

EXHIBIT 2 - TXDOT LAND AREA AND CLIFF REMOVAL

**NALLE WOODS**

4700 N Capital of Texas Hwy.,  
Loop 360  
Austin, TX 78746

**153' GN VARIANCE REQUEST**

**D-1** Existing Sign on TxDOT Land  
51' 6" to Edge of the  
Shoulder of Road

Proposed New Sign Location  
153' to Edge of the  
Shoulder of Road

TX Dot Cliff Removal  
(light blue)

Nalle Woods Property Line  
(yellow line)

Blue Indicates TxDOT Land  
(medium blue)

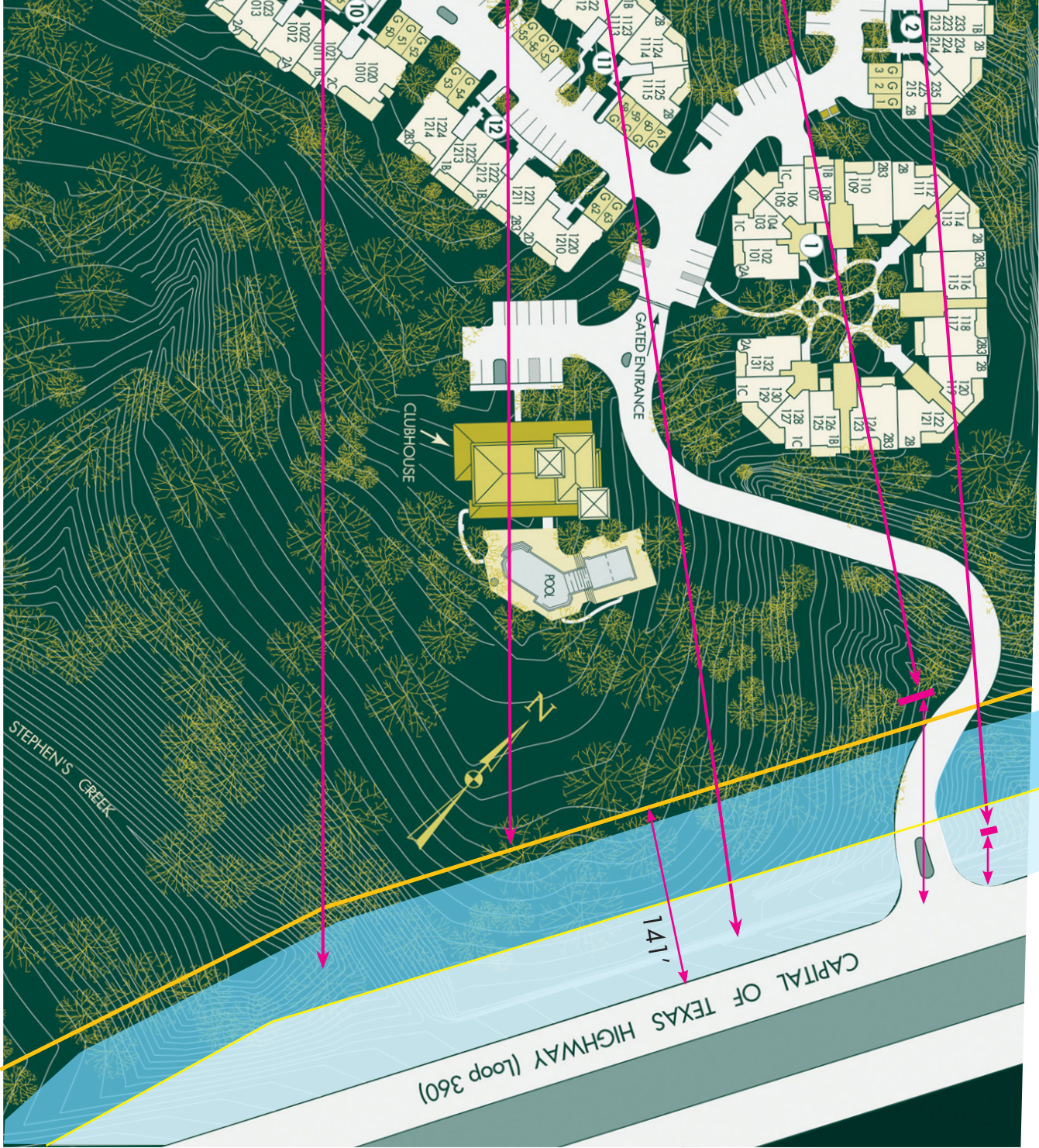
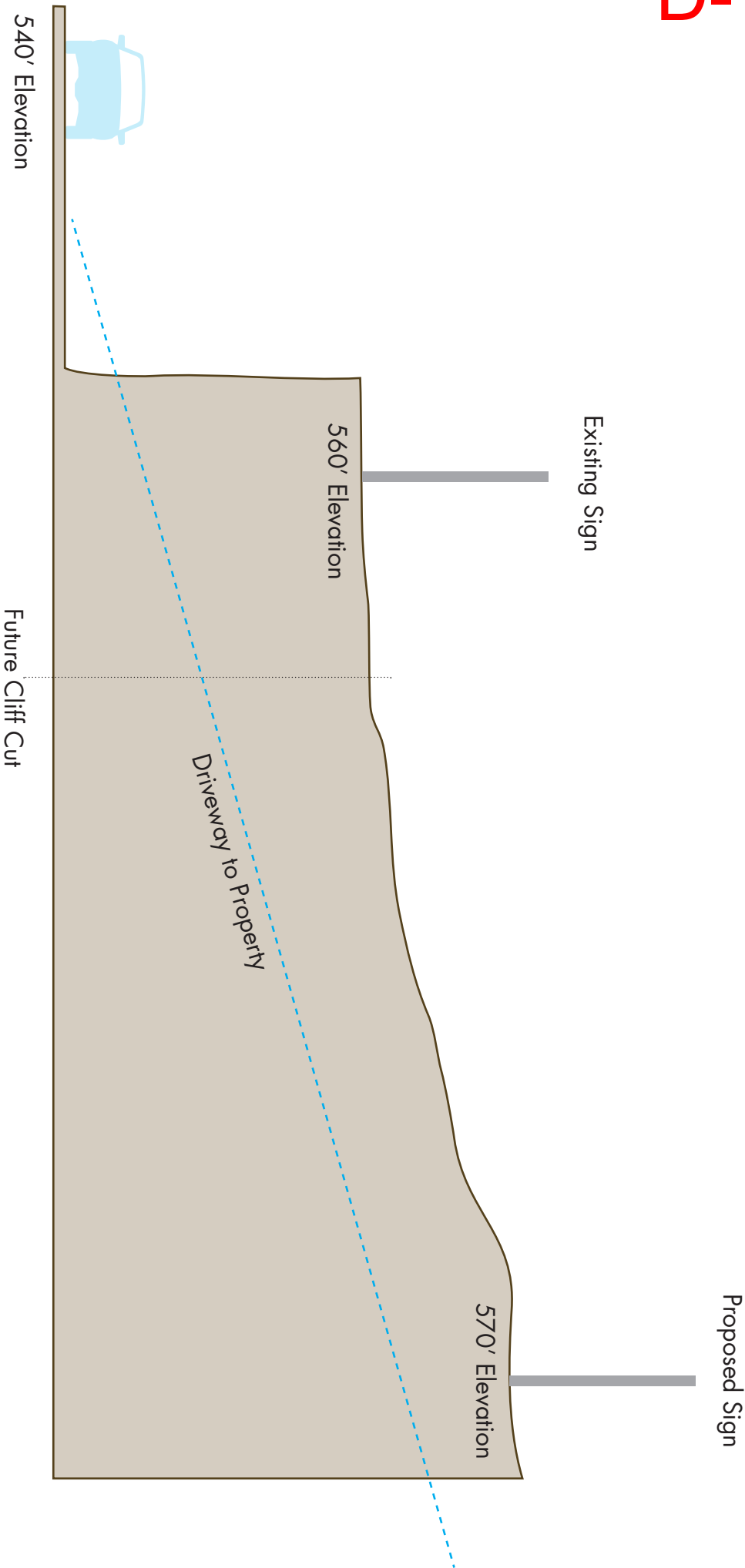

EXHIBIT 3 - CLIFF ELEVATION GRAPHIC FOR VISUAL PURPOSE

**D-1/52**  
**152**  
**SGN VARIANCE REQUEST**

**NALLE WOODS**  
4700 N Capital of Texas Hwy.,  
Loop 360  
Austin, TX 78746



Vertical elevation is to scale.



**NALLE WOODS**

4700 N Capital of Texas Hwy,  
Loop 360  
Austin, TX 78746

**EXHIBIT 4 - EXISTING SIGNS ON TXDOT LAND TO THE MIDDLE OF SOUTHBOUND LOOP 360**

- Proposed Sign Location
- Existing Sign Location
- Entry Marker Location

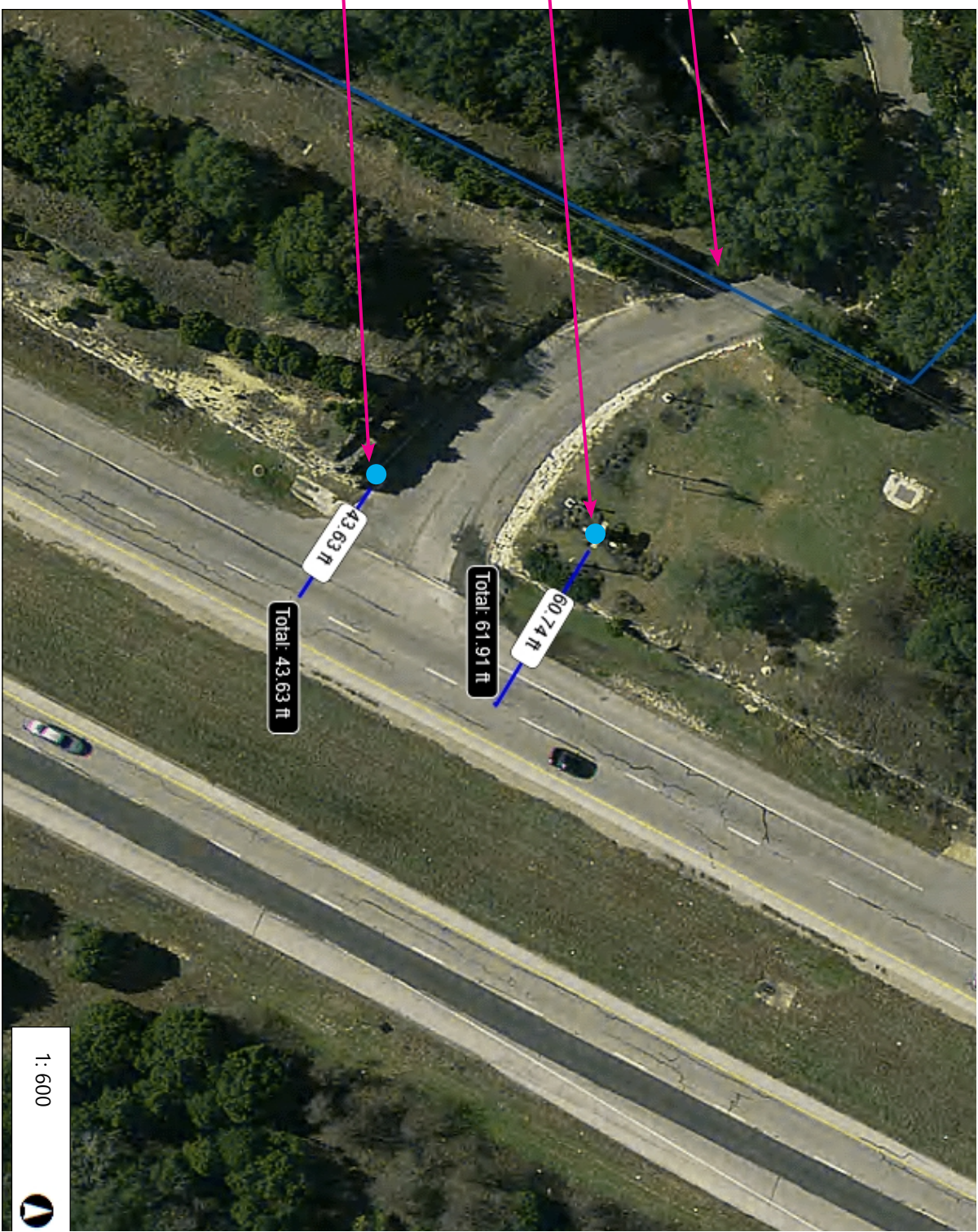



**NALLE WOODS**  
4700 N Capital of Texas Hwy,  
Loop 360  
Austin, TX 78746

**SGN VARIANCE REQUEST**

**EXHIBIT 5 - PROPERTY LINE FROM THE ENTRANCE, (141')**

Proposed Sign Location

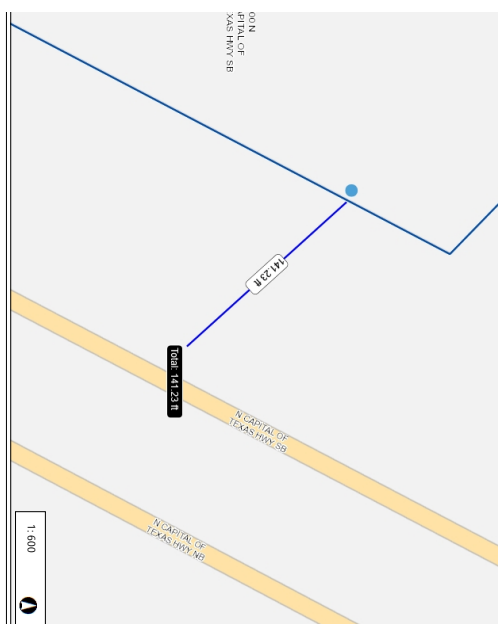



SGN VARIANCE REQUEST

**NALLE WOODS**  
4700 N Capital of Texas Hwy,  
Loop 360  
Austin, TX 78746

**EXHIBIT 6 - PROPOSED SIGN FROM THE MIDDLE OF NORTHBOUND LOOP 360, (264')  
PROPOSED SIGN FROM THE ENTRANCE, (153')**

Proposed Sign Location

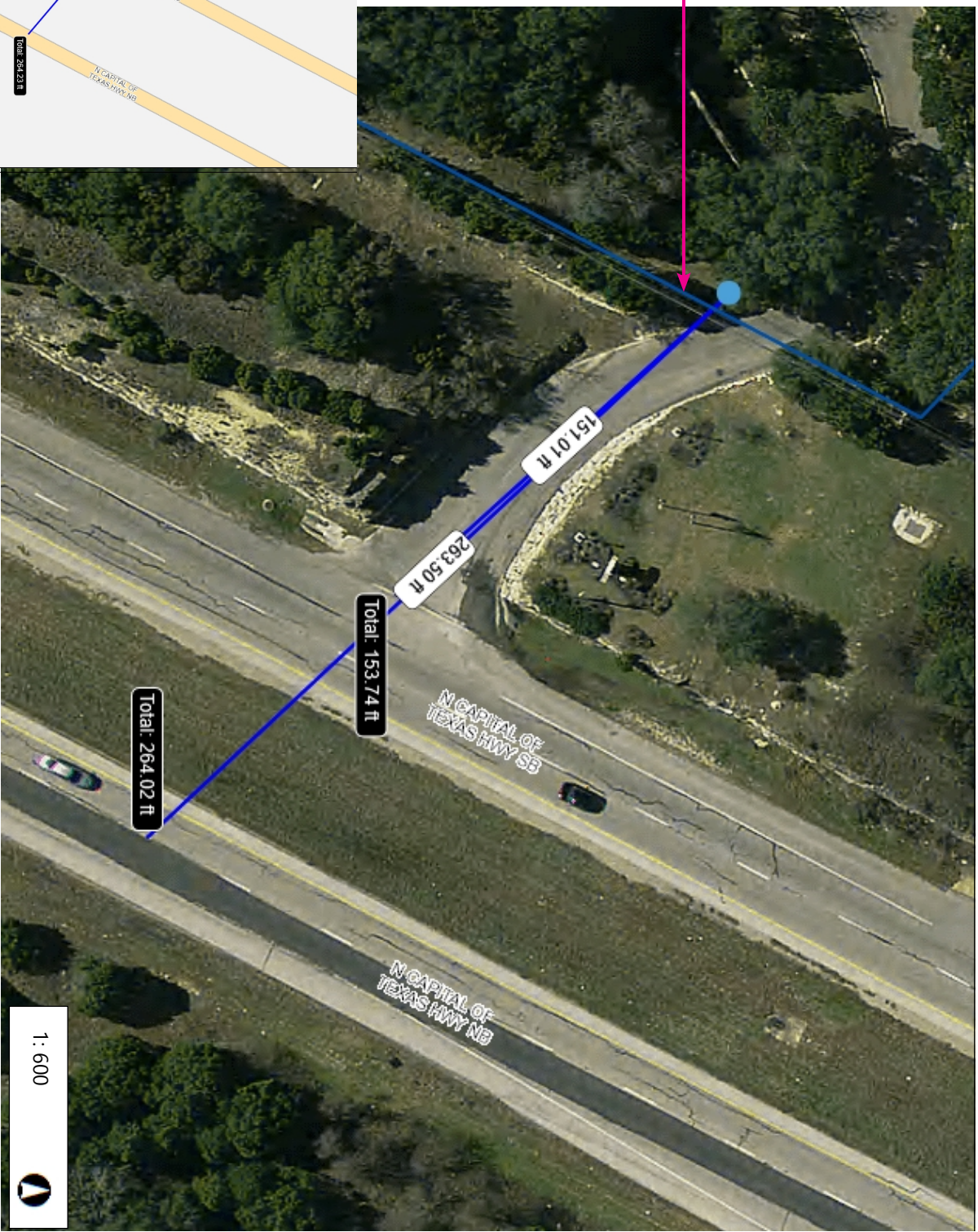
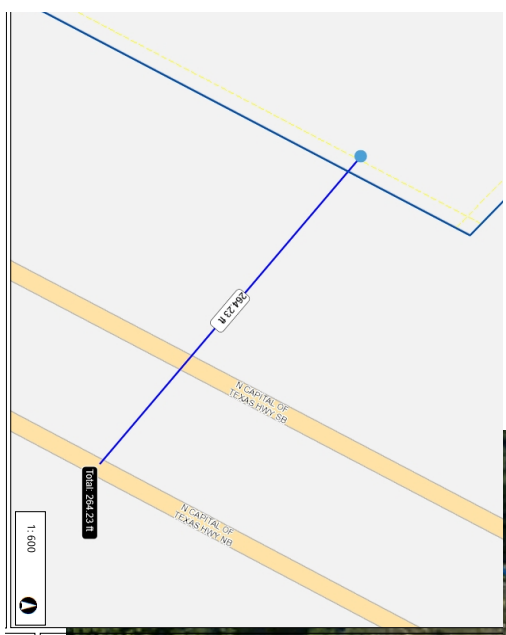



**NALLE WOODS**  
4700 N Capital of Texas Hwy,  
Loop 360  
Austin, TX 78746  
**SIGN VARIANCE REQUEST**

**EXHIBIT 7 - ADJACENT STRUCTURES AND FEET TO PROPOSED SIGN**

Proposed Sign Location

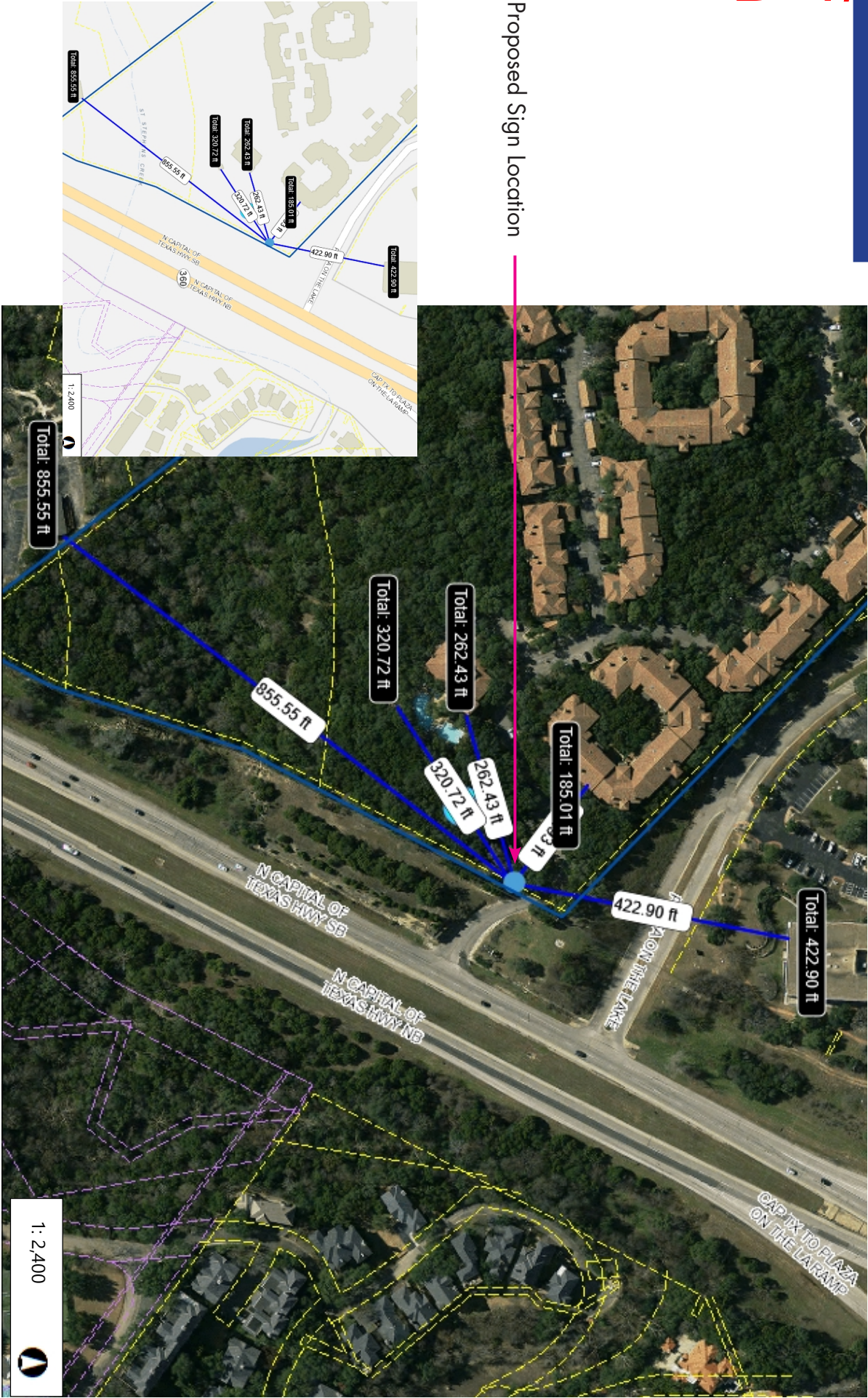



EXHIBIT 8 - TREE CANOPY

**D-1/57**  
**SGN VARIANCE REQUEST**

**NALLE WOODS**  
4700 N Capital of Texas Hwy,  
Loop 360  
Austin, TX 78746

Proposed Sign Location

Existing Sign on  
TxDOT Property

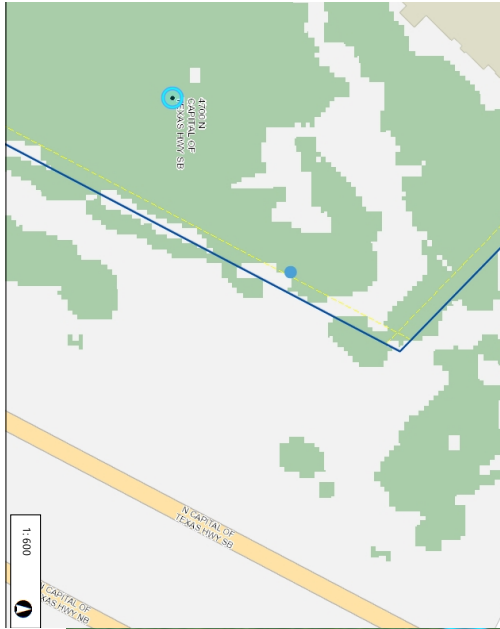
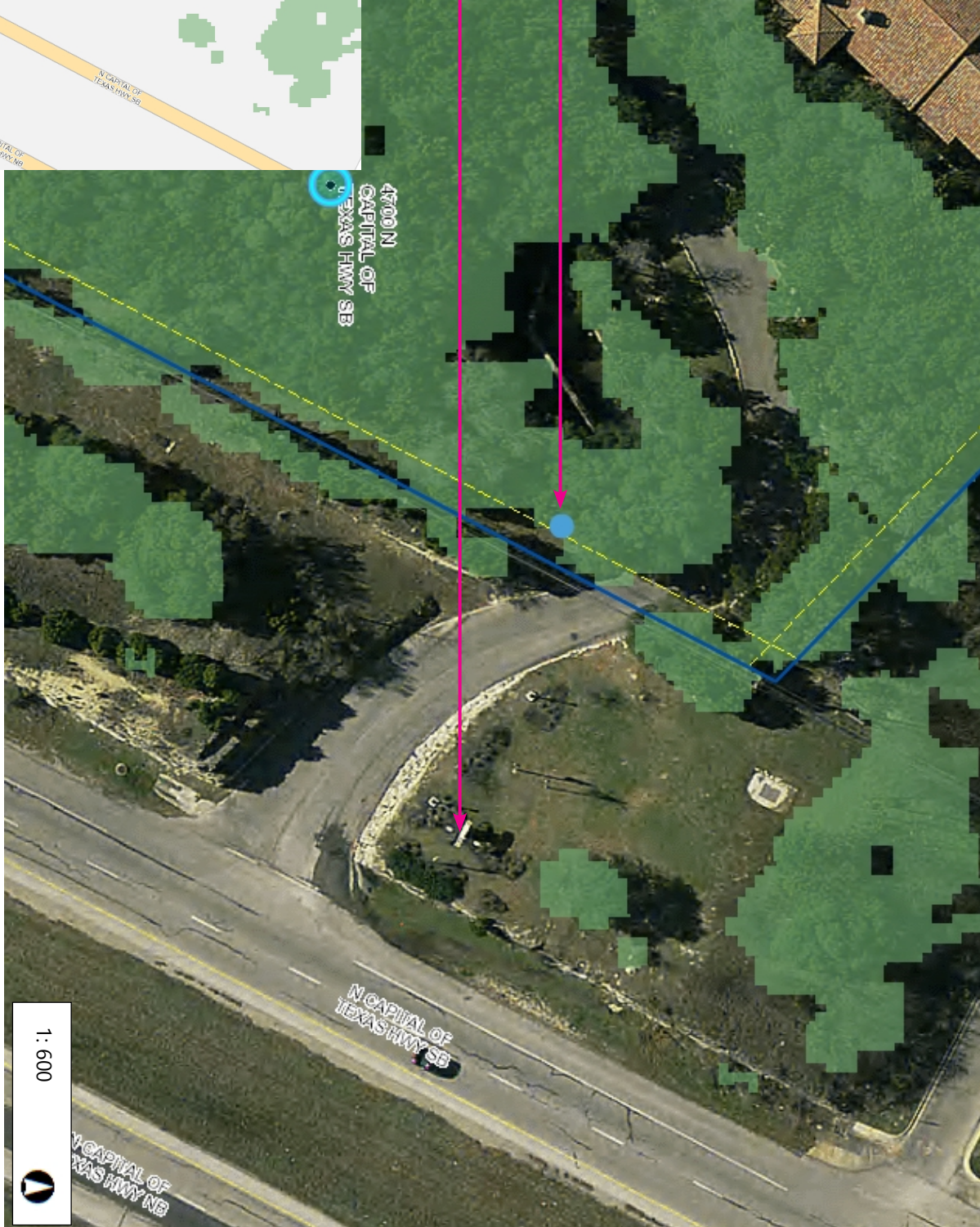



EXHIBIT 9 - ADJACENT PROPERTY SIGNAGE

**D-1/58**  
**SGN VARIANCE REQUEST**

**NALLE WOODS**

4700 N Capital of Texas Hwy,  
Loop 360  
Austin, TX 78746



84" h x 270" w

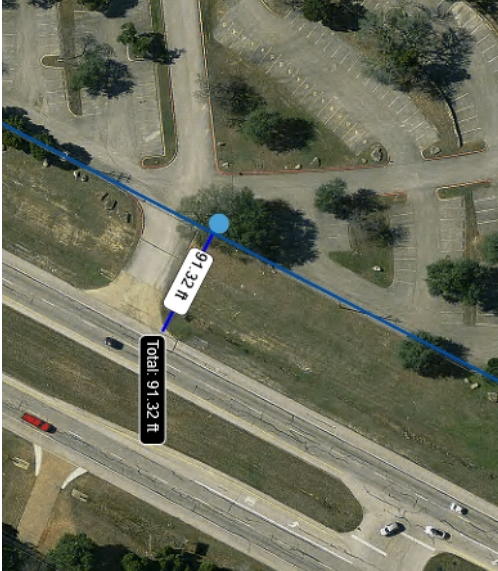

236" h x 238" w

