

# *Barton Springs Bathhouse Rehabilitation*

*Joint Committee of the Environmental Commission  
and the Parks and Recreation Board*

**Sergio Altamirano**, Project Manager, Public Works Department

**John McKennis**, Facilities Process Manager, Parks and Recreation Department

**Laurie Limbacher, FAIA** Limbacher & Godfrey Architects

October 16, 2019



## *Goal*

Rehabilitate and upgrade the historic bathhouse to provide a renovated structure that will meet the needs of the COA and users for 50-70 years

## *Scope*

- **Address deteriorated building materials and systems**
- **Address space program and operator use issues**  
and bring non-conforming accessibility, building code/life safety issues into conformance with current code requirements.
- **Work in coordination with other ongoing projects in the vicinity**  
including new park trails and restroom buildings.
- **Consider future projects**  
including a new visitor center.
- **Develop in accord with the goals of the Barton Springs Pool Master Plan, 2008, and with the recommendations of the Zilker Bathhouse Zone Feasibility Study, 2016**

# 2008 Master Plan

# 2016 Feasibility Study

## Proposed Bathhouse

- A. Return ticket sales to their original location.
- B. Splash! exhibit remains in its current location.
- C. New Visitor Center function offers park history and information, while serving as "lobby" for the Splash! exhibit.
- D. New Gallery to display real-time technical data, such as flow rates and water chemistry, about springs and aquifer.
- E. Outdoor showers. No umbrellas, no canopies.
- F. New water closet space for greater privacy.
- G. New Unisex Restrooms for family convenience.
- H. Women's Dressing area redesigned for more open feel, while still offering a range of privacy options.
- I. Remove non-original construction to recreate full-depth "Spectator's Gallery".
- J. New Boulder Garden.
- K. New overhead shade canopy.
- L. Widen intersection with a low stone wall, and wider walk.
- M. Solar hot water for men's and women's showers.
- N. Consolidate public restrooms in this location.

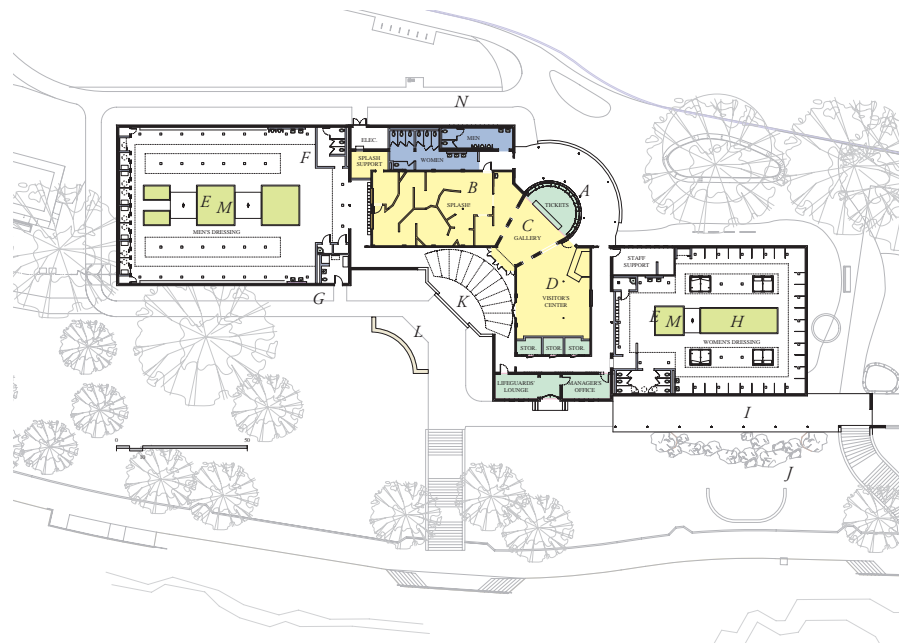

Returning the ticket-taking operation (A) to the central rotunda improves service during "peak" hours, and gives the building a much-needed human face. And without the level-change apparatus, the Spectator's Gallery (I) is once again a social space. The new importance of the Entry Forecourt as a gathering and dispersal space is acknowledged with the addition of the shade canopy (K) and the widened intersection (L).

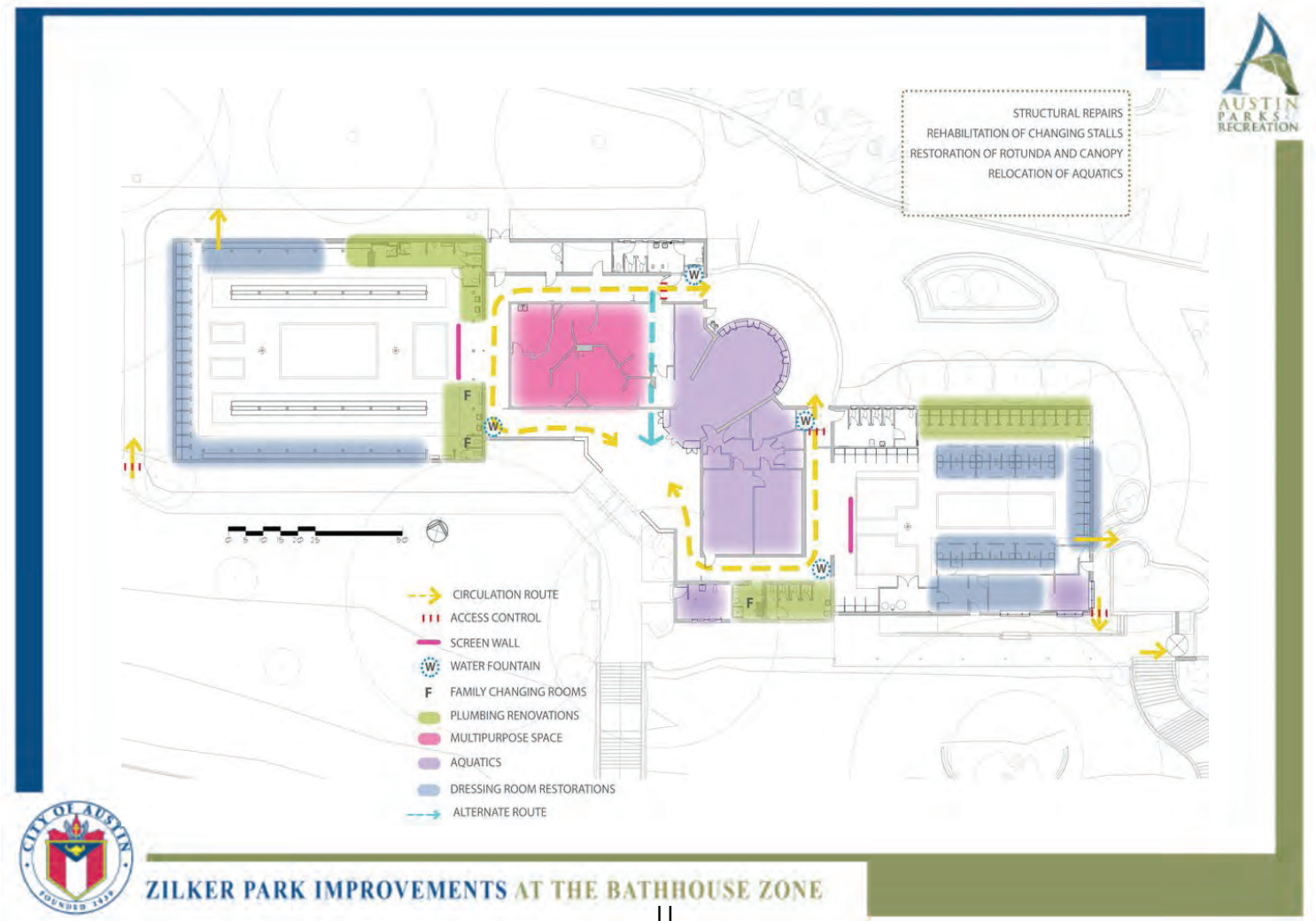

# *Initial Scope Elements:*

## **BUILDING**

- Rehabilitate the historic Rotunda and dressing areas
- Replace plumbing and drainage systems
- Stabilize structure
  - and make flood load enhancements
- Upgrade building infrastructure and deteriorated materials

## **SAFETY, USER EXPERIENCE**

- Modify existing egress and access ways
  - Address life safety, handicapped accessibility
  - Automated entry improvements to building and site

# *Initial Scope Elements (cont.):*

## **SPACE PROGRAM**

- **Relocate and enlarge Aquatics staff facilities**
- **Study options for public education and interpretive planning**  
Reimagine the exhibit and gathering areas of the bathhouse to reinforce commitment to public education and public stewardship
- **Study options for improved dressing room experience**  
Privacy options for women, Family Rooms
- **Study storage needs**  
WPD salamander biologist, Bathhouse and Zilker maintenance

## **SITE**

- **Study existing parking lot**  
to reduce impervious cover and provide related site enhancements
- **Provide trail connection** - Barton Creek Green Belt Violet Crown Trail Head to and from Ann and Roy Butler Trail



# Progress to Date



Zilker-Metro Barton Springs  
Bathhouse Rehabilitation

Phase A Structural Evaluation & Condition Assessment  
by Architects



Parks & Recreation Department (PAR)



SPARKS ENGINEERING, INC.

April 5, 2018

This document is released for the purpose of interim review and is not intended for bidding, permit or construction purposes. This document is released under the authority of John R. King, P.E. Texas Number 58429 on May 1, 2018, Doucet & Associates, Inc. TBPE Firm #3937.

**DOUCET & ASSOCIATES**  
**DOUCET-CHAN**  
John R. King, P.E.  
Doucet + Chan  
A Division of Doucet & Associates, Inc.  
7401 B Hwy 71 West, Suite 160  
Austin, Texas 78735  
512-583-2600 www.doucetengineers.com  
Texas Registration Number 3937

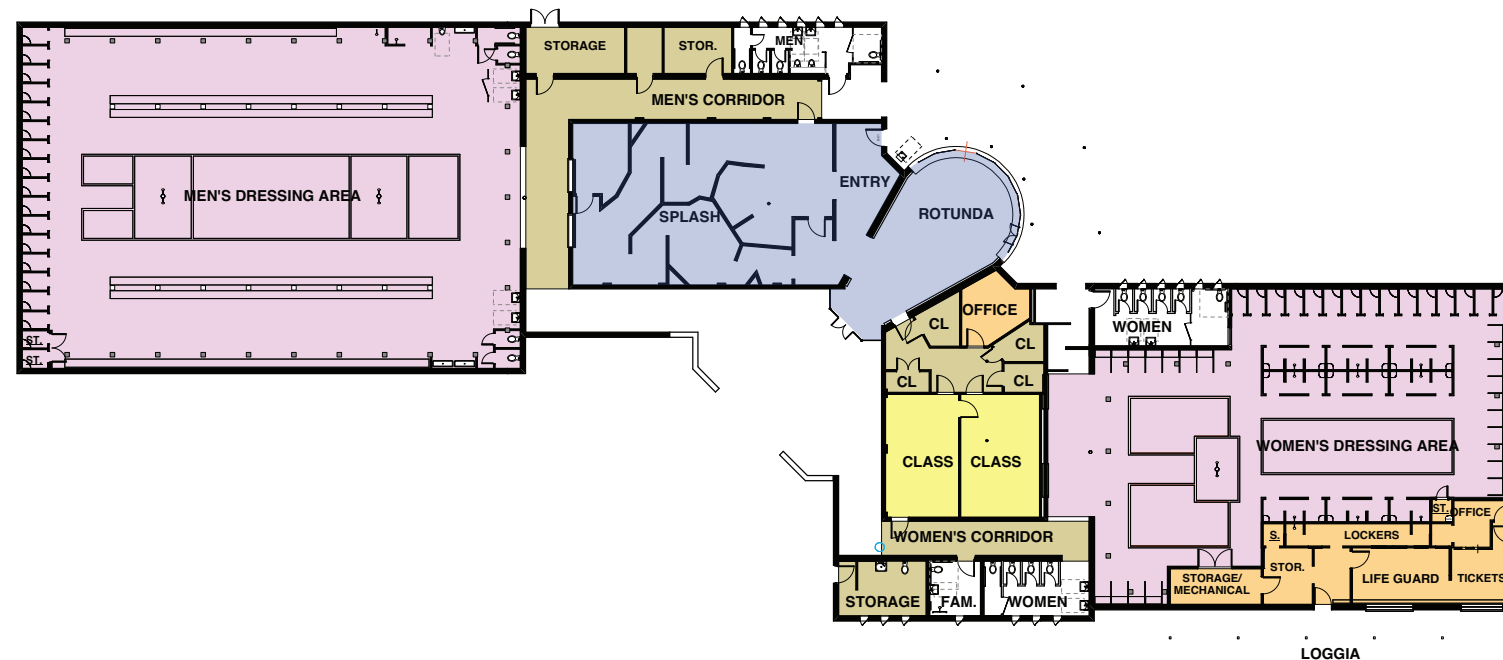

- Structural condition assessment
- Civil site assessment
- Programming interviews with Nature Center, Aquatics and Watershed Protection staff
- Preliminary regulatory meetings with Building Officials, Floodplain Office, Site Plan Reviewers, THC
- Geotechnical investigation, tree and topographic survey, ERI
- Schematic Design deliverables
- Design Development ongoing

# *Community Engagement*

## **MEETINGS**

- **DESIGN KICK-OFF**  
April 3, 2018
- **VALUES WORKSHOP**  
August 14, 2018
- **DESIGN CONCEPTS WORKSHOP**  
October 18, 2018
- **DESIGN CONCEPTS OPEN HOUSE**  
October 30, 2018

## **ESTABLISHED VALUES**

- **CLARIFY THE MISSION - Simplify**
- **IMPROVE USER EXPERIENCE**
- **PROVIDE EDUCATION**
- **PROTECT HISTORIC ARCHITECTURE**
- **INCORPORATE GREEN PRACTICES**
- **LIMIT IMPACT ON ONGOING FACILITY OPERATION**

*<http://www.austintexas.gov/bartonspringsbathhouse>*

# Existing Floor Plan

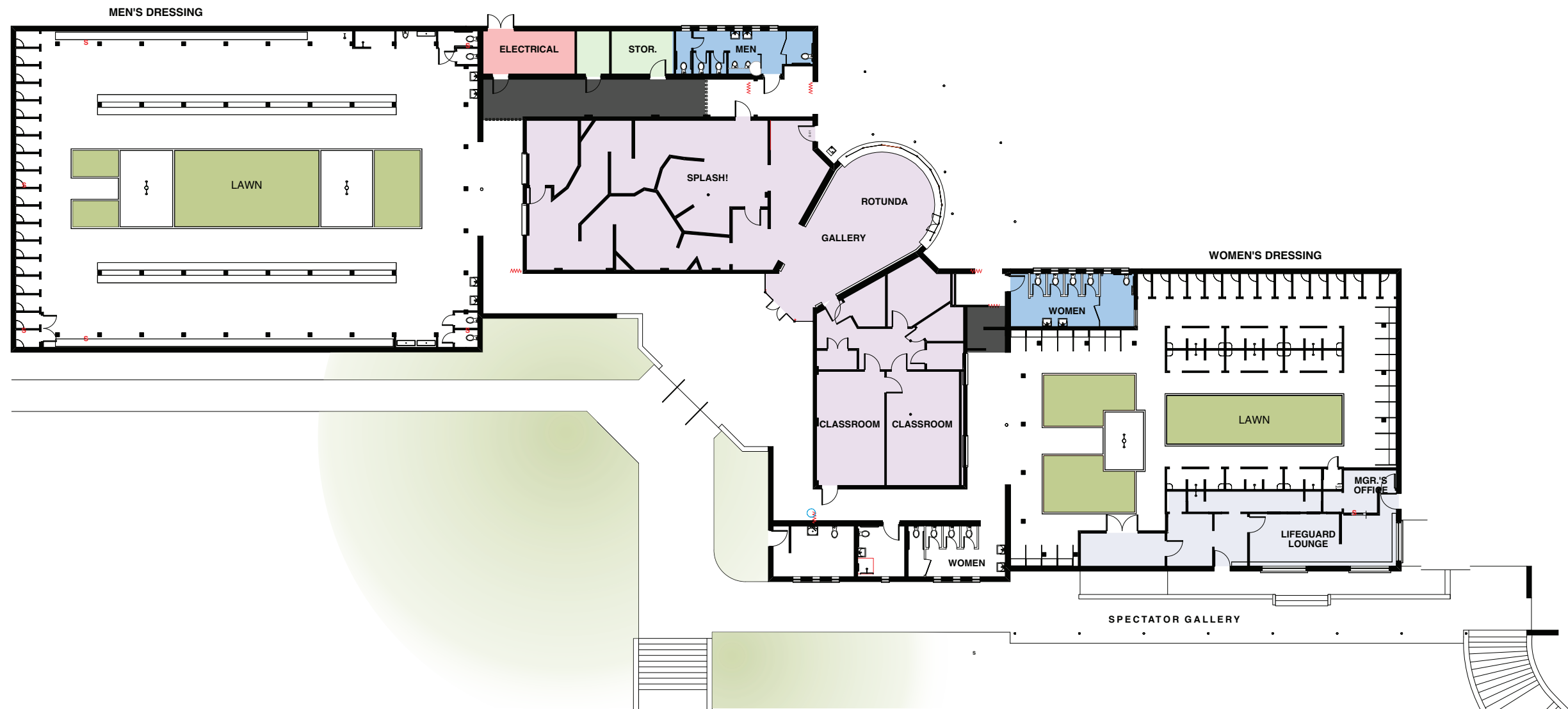



# Preferred Scheme

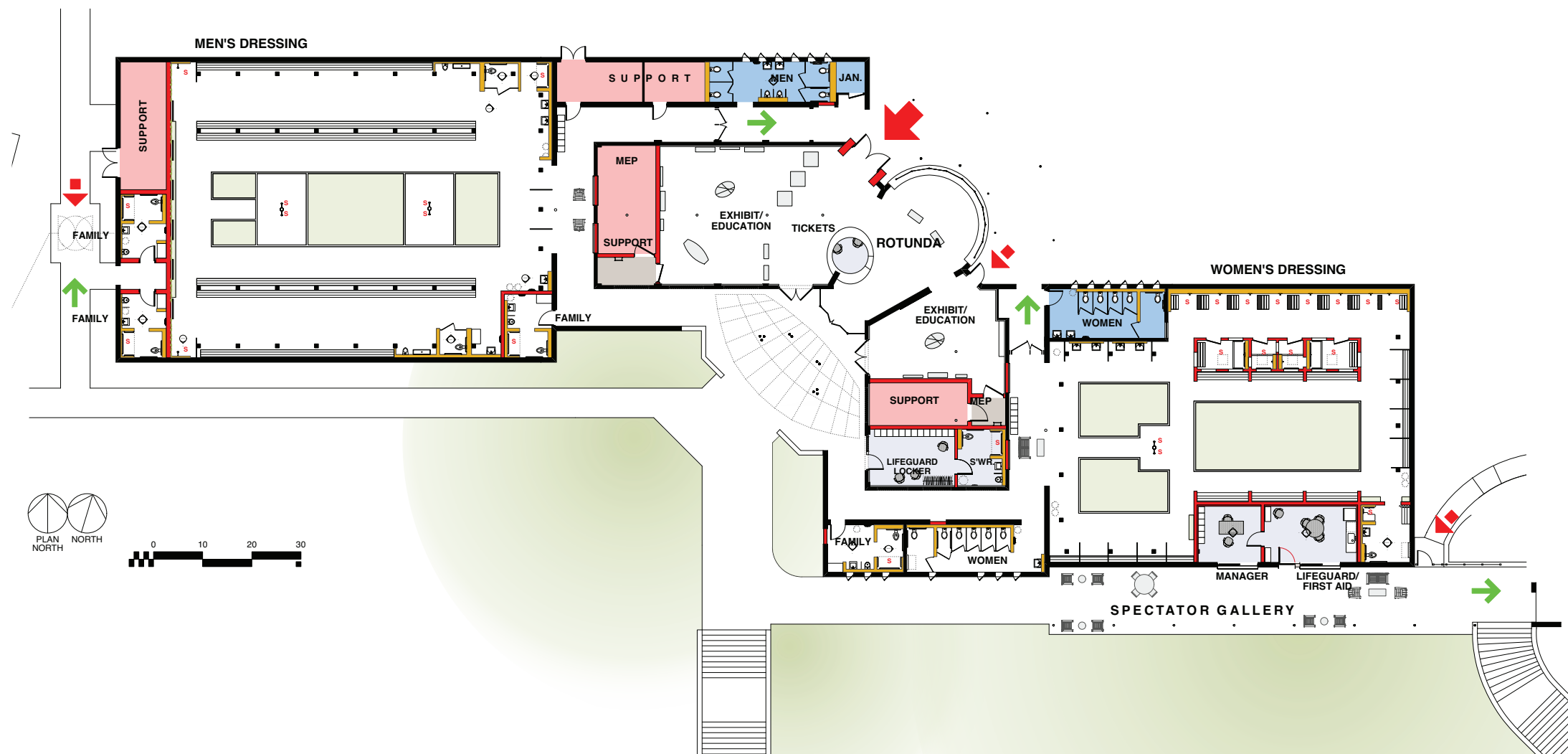

# Preferred Scheme

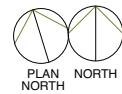
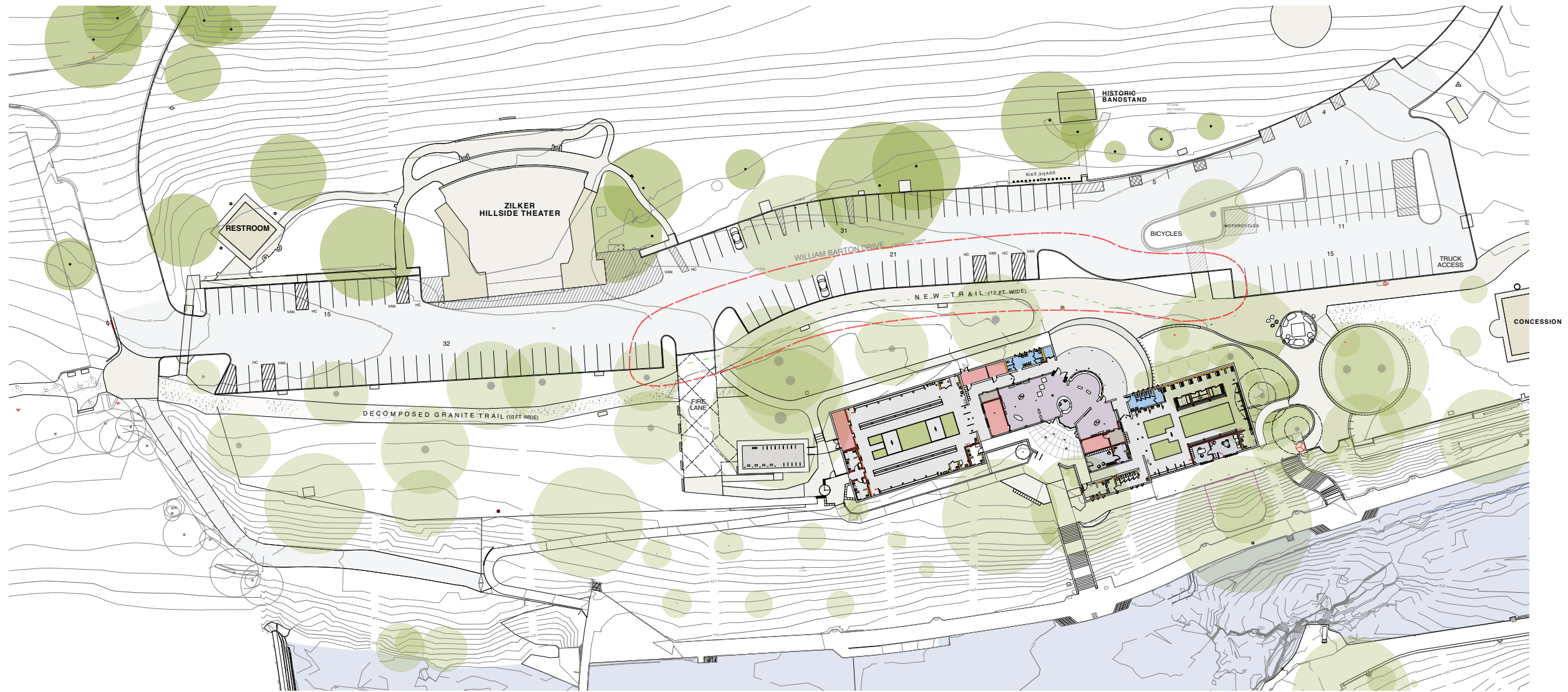

# Preferred Scheme

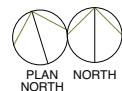
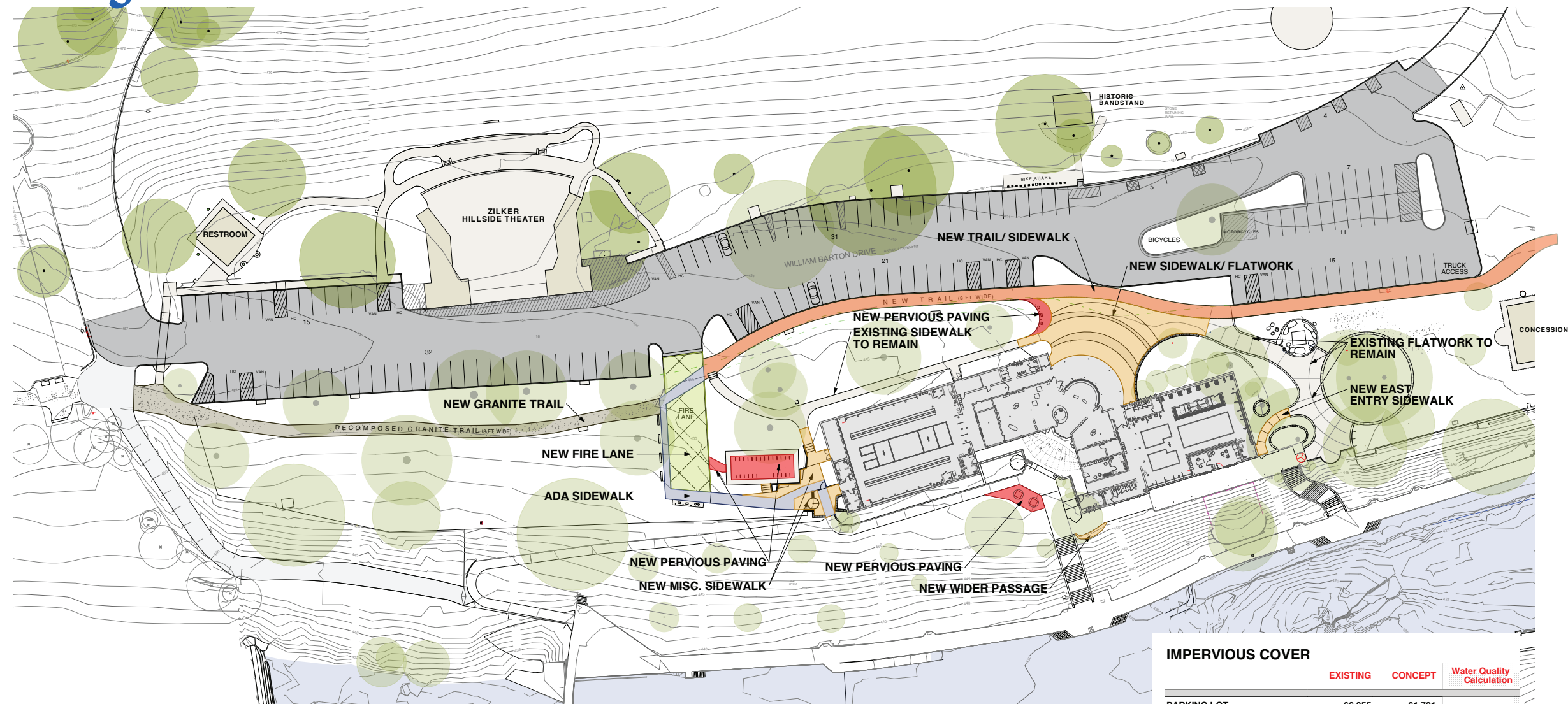

	IMPERVIOUS COVER		Water Quality Calculation
	EXISTING	CONCEPT	
PARKING LOT	66,855	61,791	--
GRANITE TRAIL	3,577	3,166	<i>not counted in calculation</i>
TRAIL/ SIDEWALK	3,259	4,691	<i>not counted in calculation</i>
NEW SIDEWALK/ FLATWORK	--	3,362	3,411
EAST ENTRY SIDEWALK	275	188	188
EXISTING SIDEWALK/ FLATWORK TO REMAIN	4,365	1,286	1,286
FIRE LANE	--	2,041	<i>not counted in calculation</i>
ADA SIDEWALK	--	1,275	1,275
NEW PERVIOUS PAVING	--	1,171	<i>not counted in calculation</i>
NEW MISC. SIDEWALK	--	797	797
NEW WIDER PASSAGE	--	61	61
RETAINING WALLS	45	192	129
<b>TOTAL</b>	<b>78,376</b>	<b>76,870</b>	
	<i>(for Water Quality calculation)</i>		<b>7,147</b>



# Limits of Construction

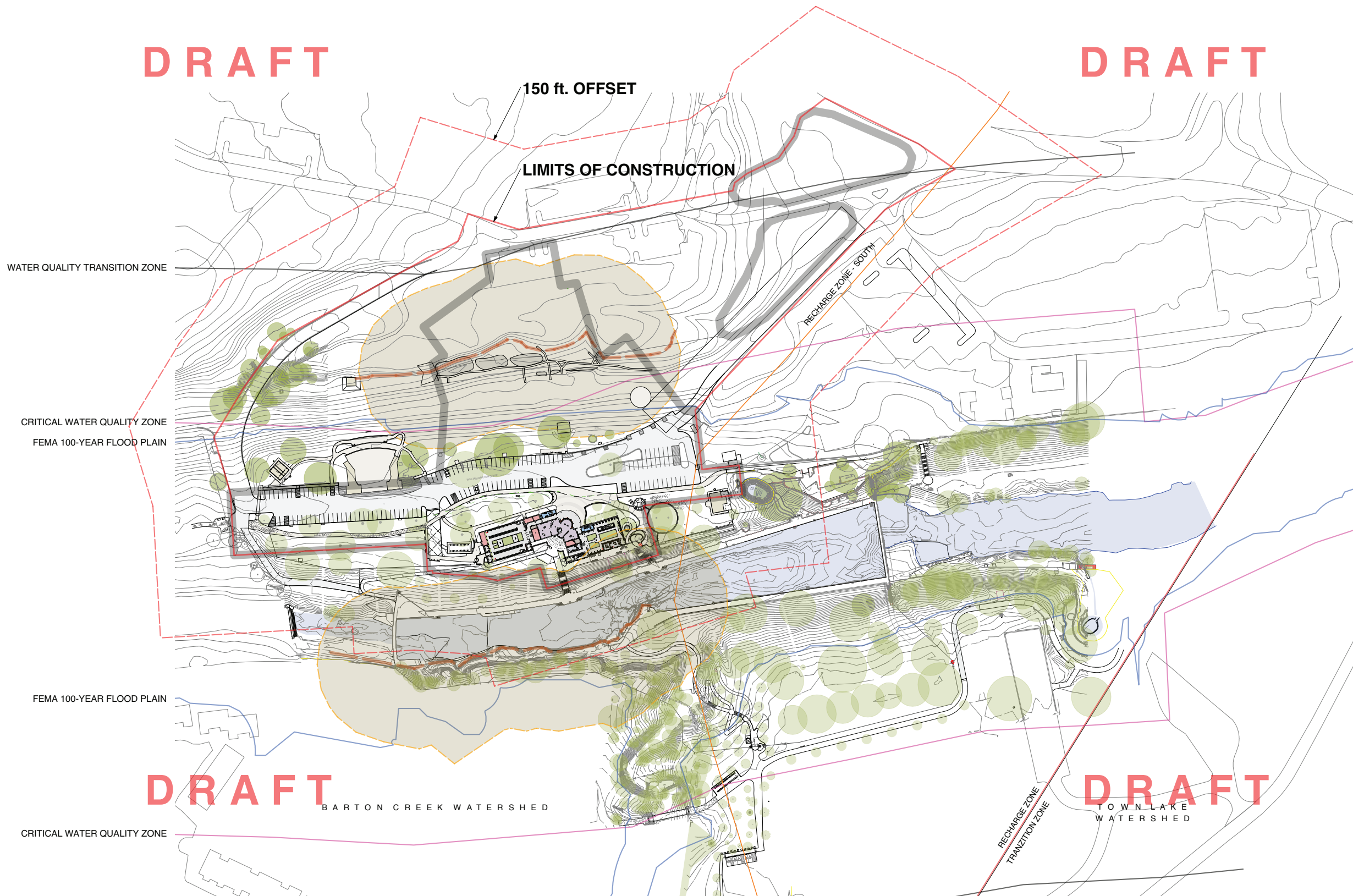



# Zilker Ponds



PICA 01003 Austin History Center, Austin Public Library



PICA 01001 Austin History Center, Austin Public Library



PICA 20146 Austin History Center, Austin Public Library



# Zilker Ponds

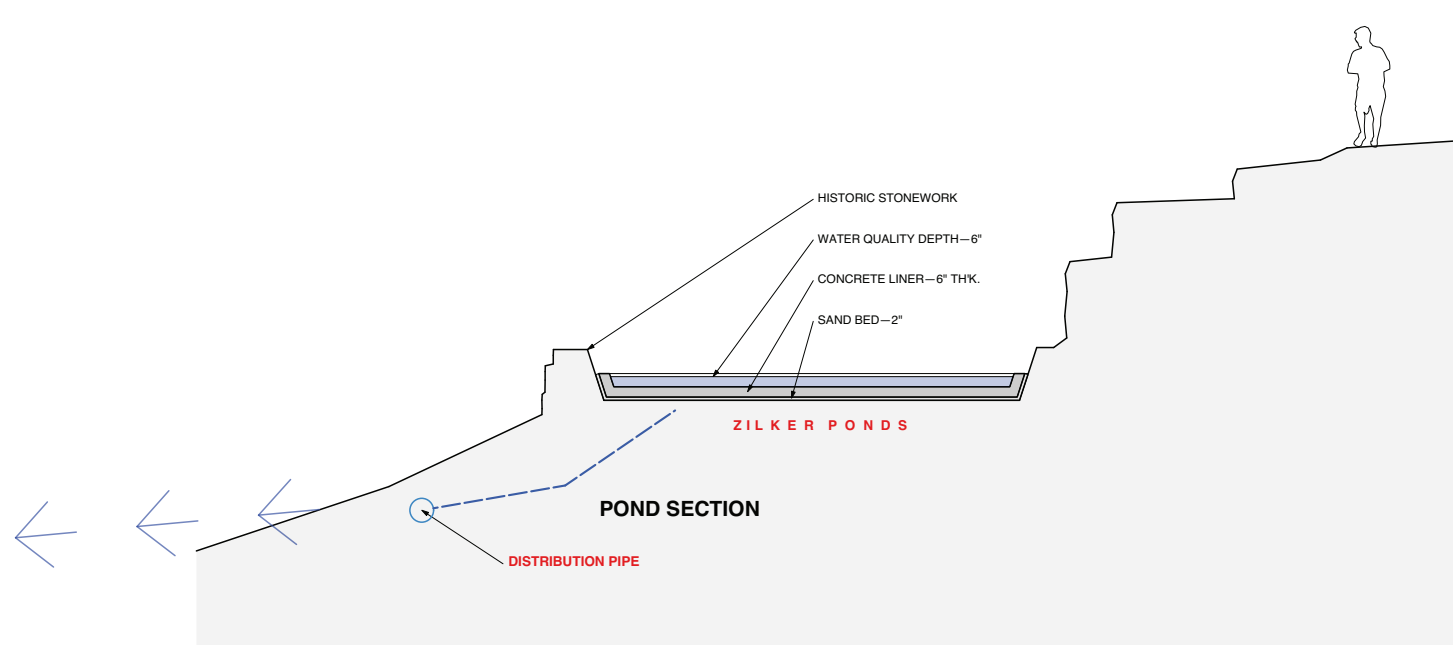
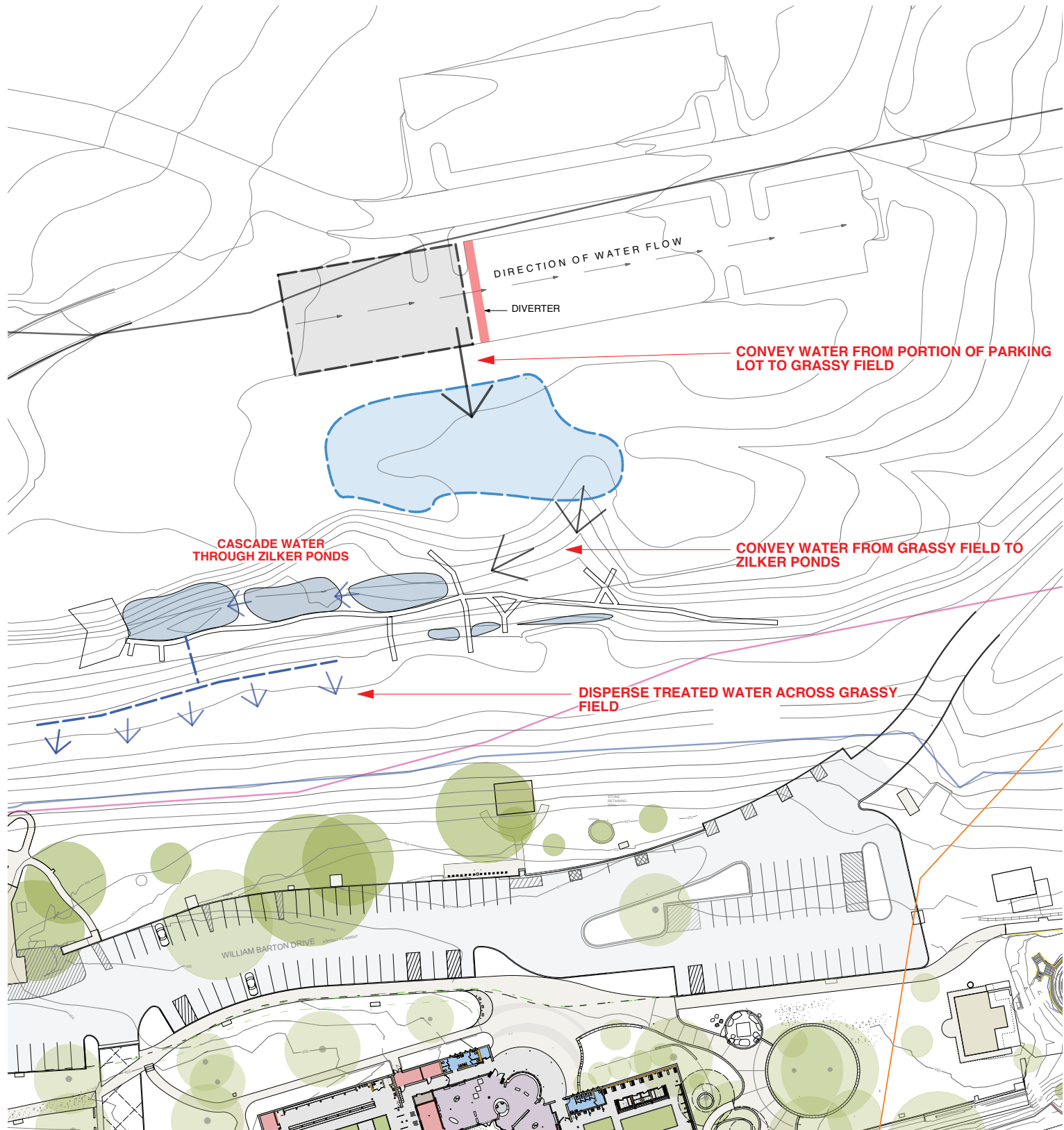

# Education/Interpretive Planning

## Level 1

Examples:



Summit Bechtel Reserve National Scouting Center, West Virginia

Static imagery and text, physical objects for interactive exhibits. Built for durability and designed for permanent placement; i.e. little to no changes anticipated to the content over time.



Sea Scout Base Galveston, Galveston, Texas

## Level 2

Examples:



The Alamo Wall of History, San Antonio, Texas

Combination of static and digital displays, with emphasis on large-scale static displays. Digital components often leveraged for dynamic content that will also be updated over time, which involves a content management system.



The Story of Texas | Texas State History Museum, Austin, Texas

## Level 3

Examples:



Morgan Stanley Clinical Building, Mittal Children's Medical Centre, London, UK

Emphasis on technology-based, mixed-media exhibits with interactive components that allow for ongoing content renewal. Significant investment required in hardware, software, and data management.

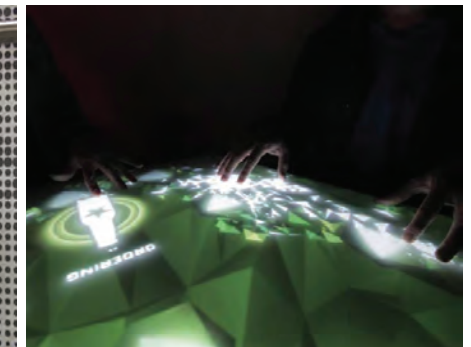

Heineken promotional installation



Dell Children's Medical Center, Austin, Texas



# *State Antiquities Landmark Status*



- SAL status applies to both the building and the site
- Ongoing review by THC preservation architects and archeologists
- Antiquities Permit requirements and any associated archeological investigations will depend on the final project design

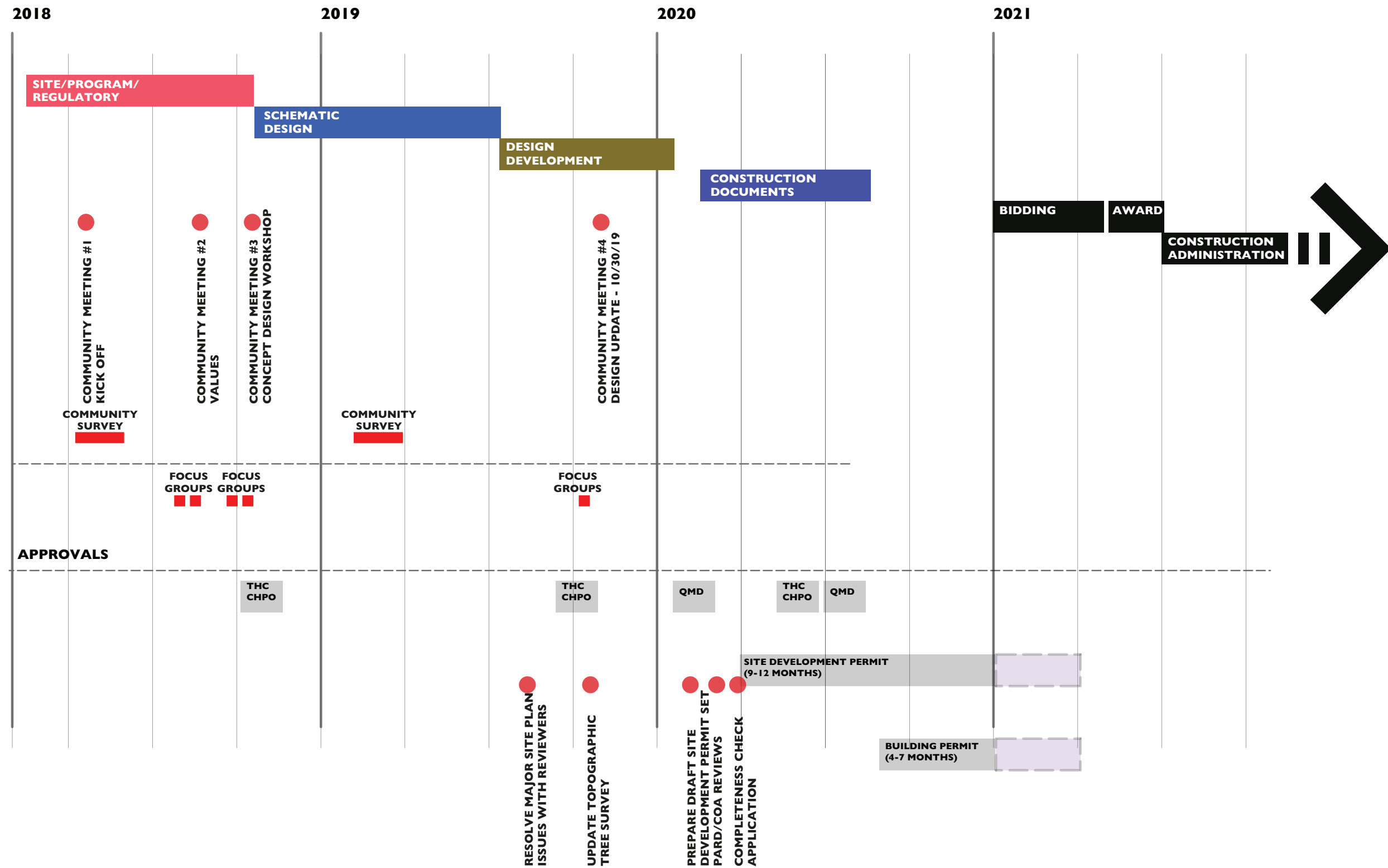



*Questions?*



*Thank You*