

183 BIKE UNDERPASS

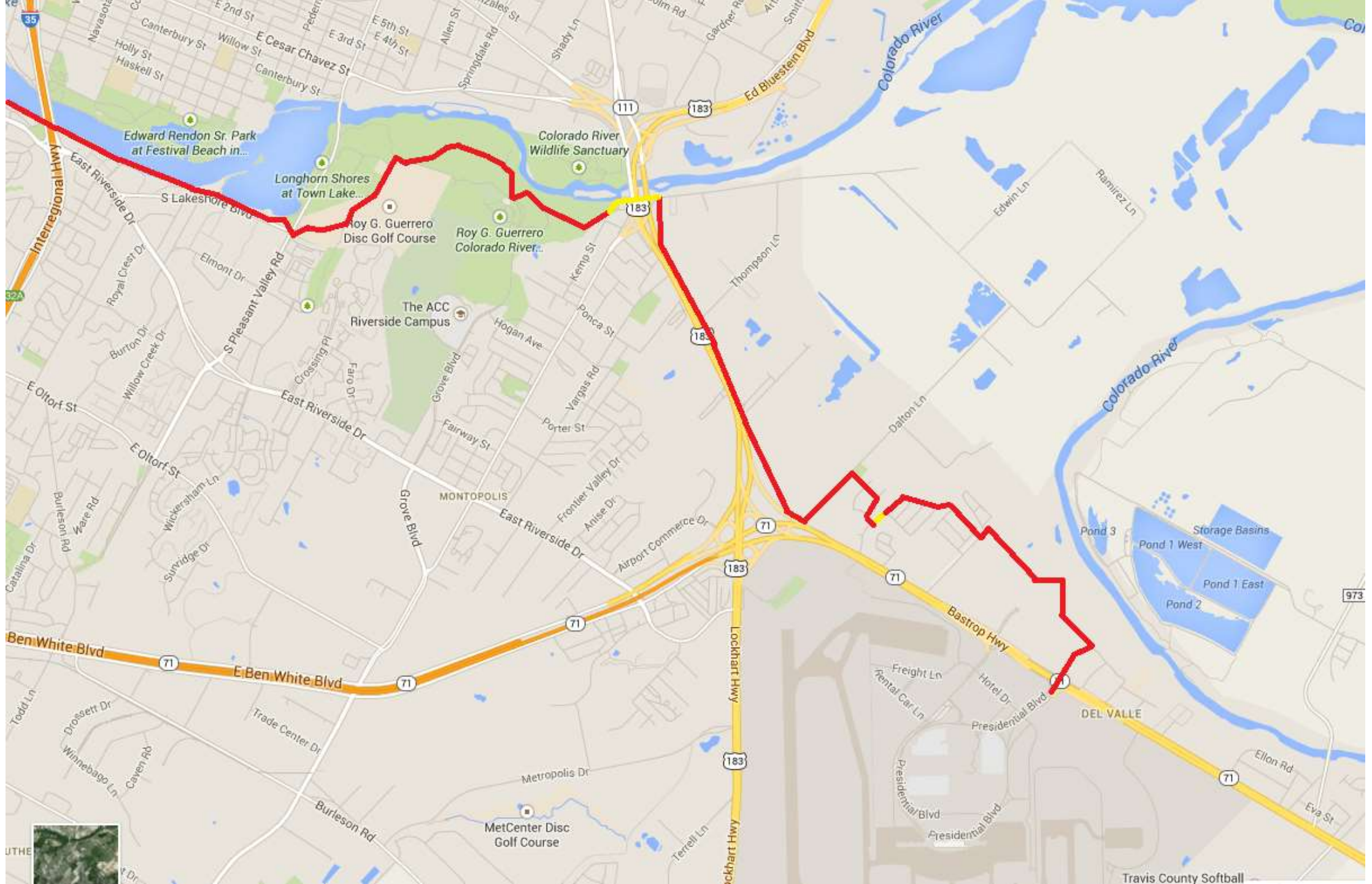



TRAILER PARK 1958



BIKE PATH UNDER 183



CITY OWNED PROPERTIES





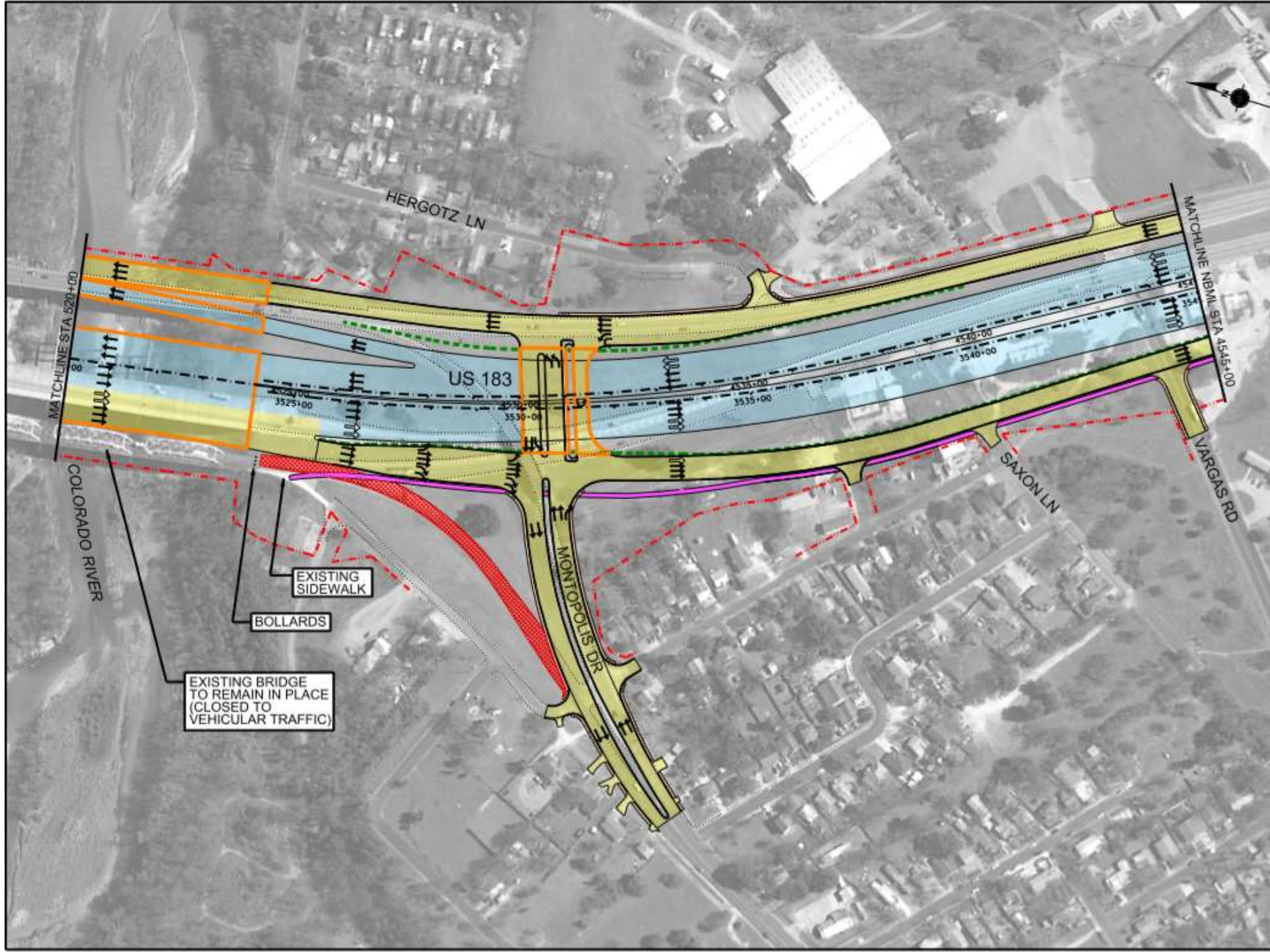

- LEGEND**
- EXISTING ROW
 - PROPOSED ROW
 - PROPOSED EASEMENT
 - PROPOSED RETAINING WALL
 - PROPOSED BRIDGE
 - PROPOSED NON-TOLL
 - PROPOSED TOLL
 - PROPOSED SHARED USE PATH
 - PROPOSED SIDEWALK
 - PAVEMENT TO BE REMOVED
 - DIRECTION OF THROUGH LANES
 - DIRECTION OF AUXILIARY LANES
 - DIRECTION OF TURN LANES
 - BOLLARD
 - EXISTING EDGE OF PAVEMENT

**PRELIMINARY
SUBJECT TO CHANGE**



Date of Aerial Photo: 2011

NOTE: ROW PROVIDED BY TxDOT
AND IS BASED ON
US 183 SOUTH DESIGN.

**FIGURE 3
PLAN VIEW**

US 183
From US 290 to SH 71
Travis County, Texas

CSJ: 0151-09-036;
0151-09-127; 0265-01-080



- LEGEND**
- EXISTING ROW
 - PROPOSED ROW
 - PROPOSED EASEMENT
 - PROPOSED RETAINING WALL
 - PROPOSED BRIDGE
 - PROPOSED NON-TOLL
 - PROPOSED TOLL
 - PROPOSED SHARED USE PATH
 - PROPOSED SIDEWALK
 - PAVEMENT TO BE REMOVED
 - DIRECTION OF THROUGH LANES
 - DIRECTION OF AUXILIARY LANES
 - DIRECTION OF TURN LANES
 - EXISTING EDGE OF PAVEMENT
 - TREES TO REMAIN

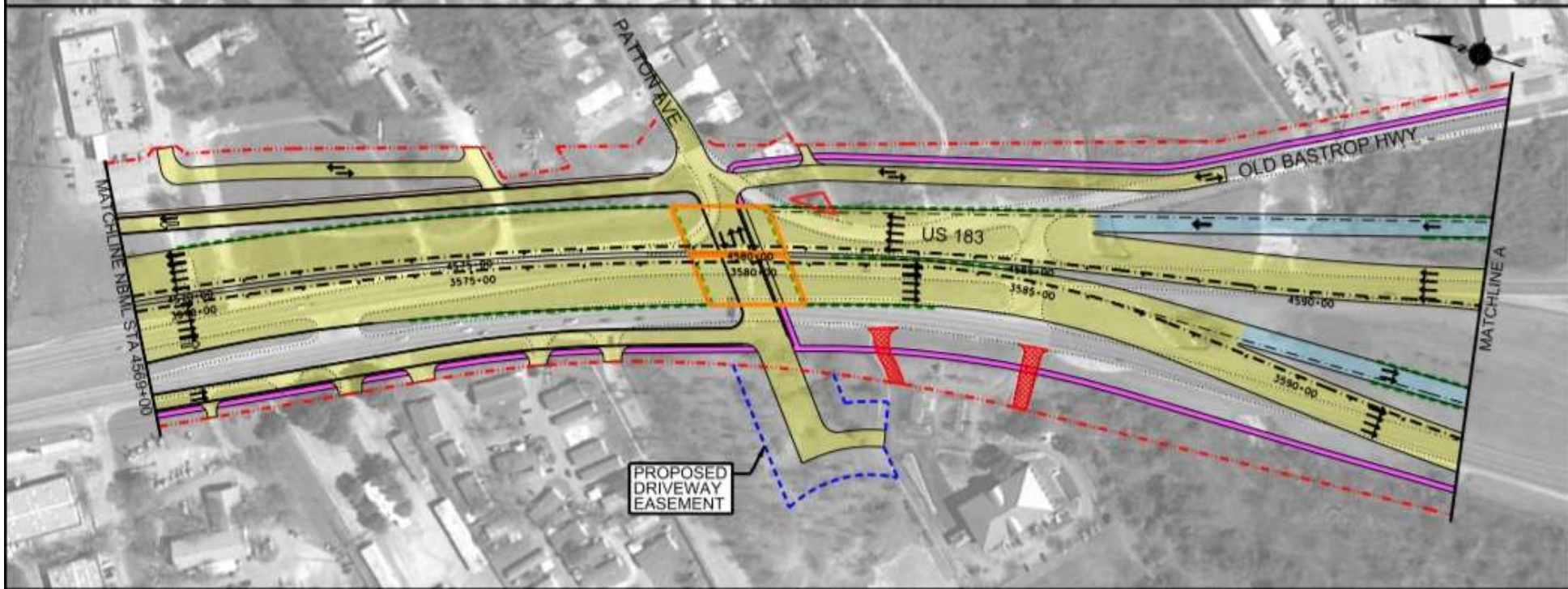

PRELIMINARY
SUBJECT TO CHANGE

200 100 0 200
SCALE IN FEET

Date of Aerial Photo: 2011

NOTE: ROW PROVIDED BY TxDOT
AND IS BASED ON
US 183 SOUTH DESIGN.

FIGURE 3
PLAN VIEW

US 183
From US 290 to SH 71
Travis County, Texas

CSJ: 0151-09-036,
0151-09-127; 0265-01-080

DISTANCE FROM BRIDGE TO CROSSING

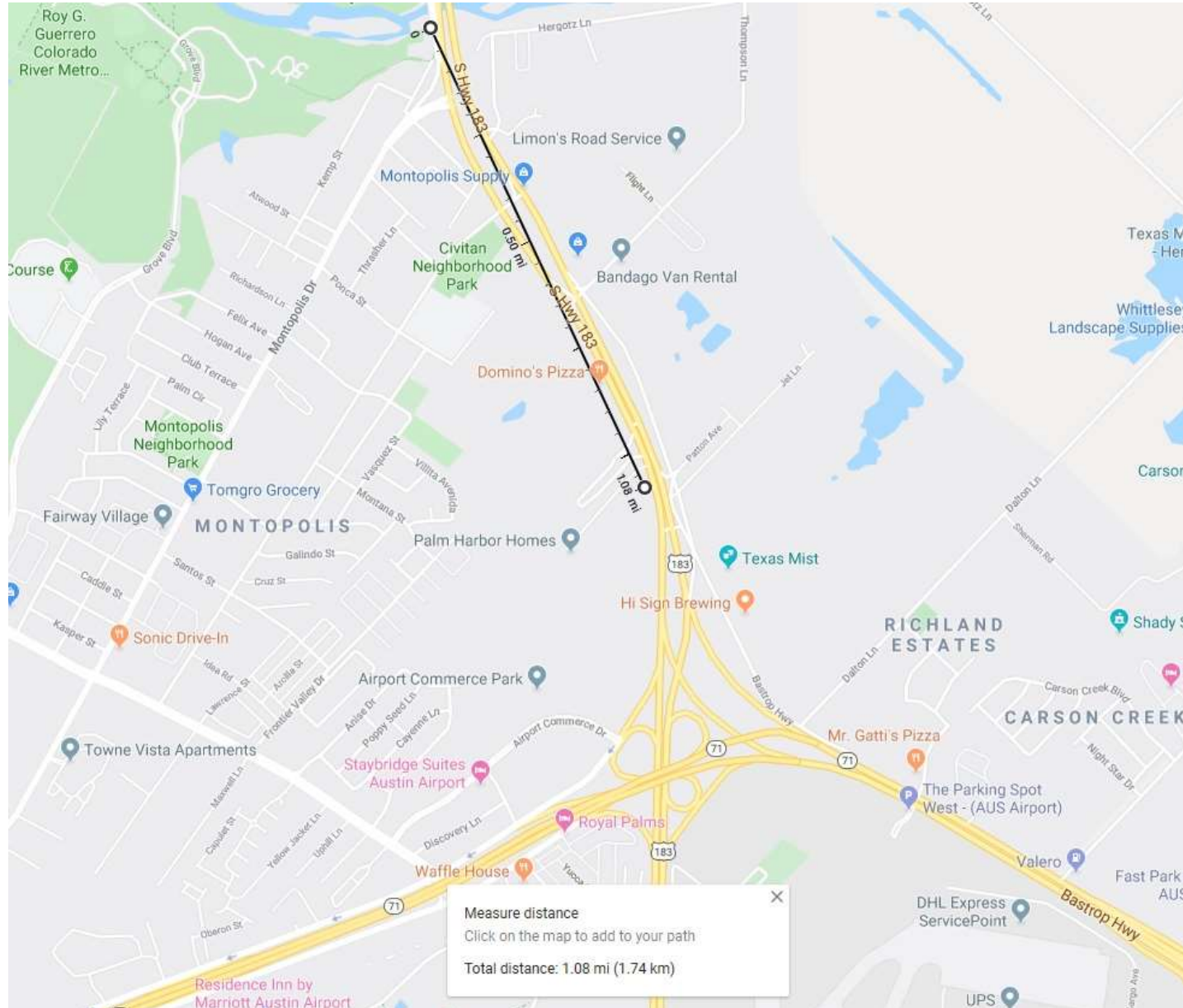

AREA EAST OF 183



Traffic, Bicycling, Directions



Sign in

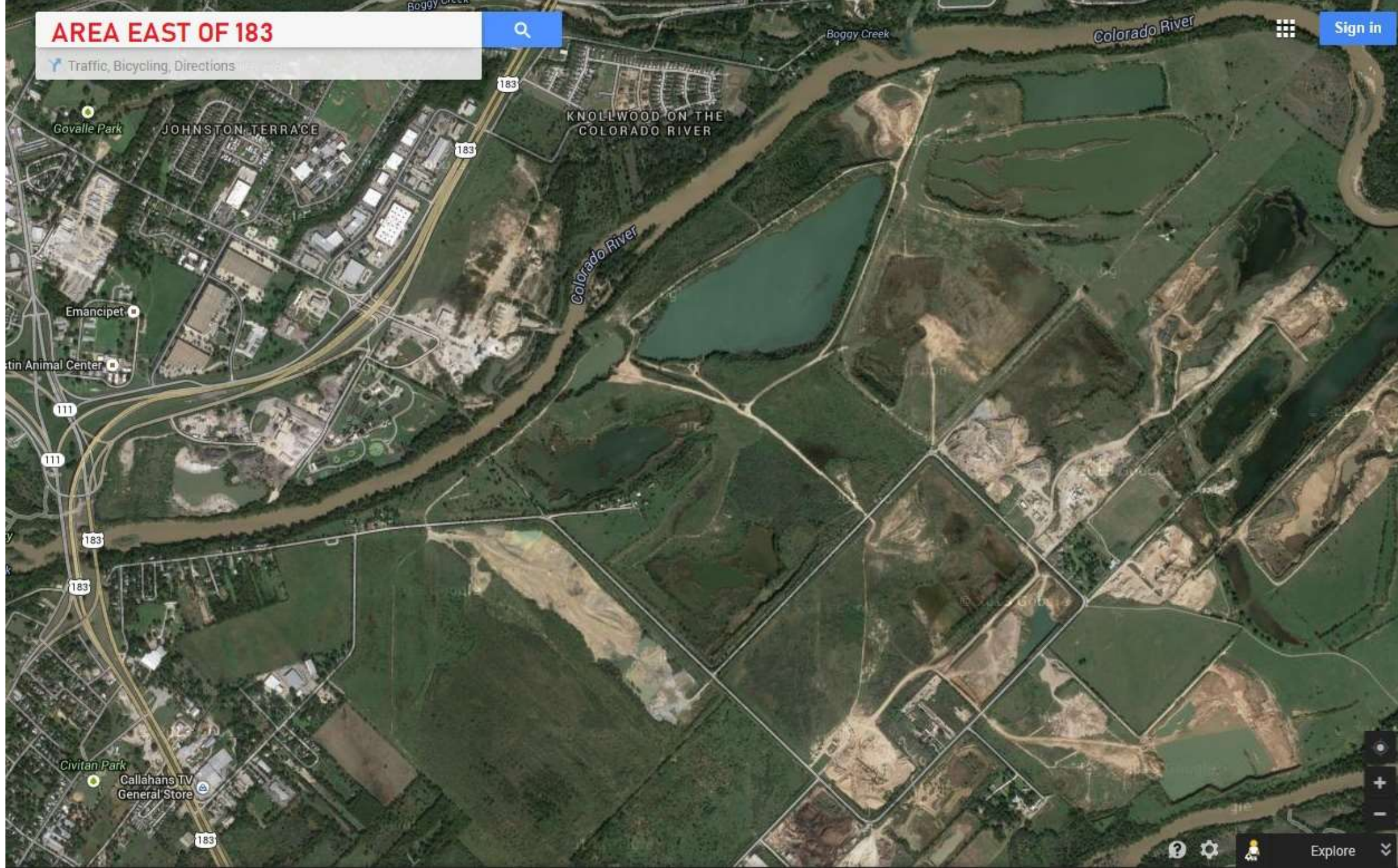

Explore



ABIA AND HORNSBY BEND



Sign in

Traffic, Bicycling, Directions

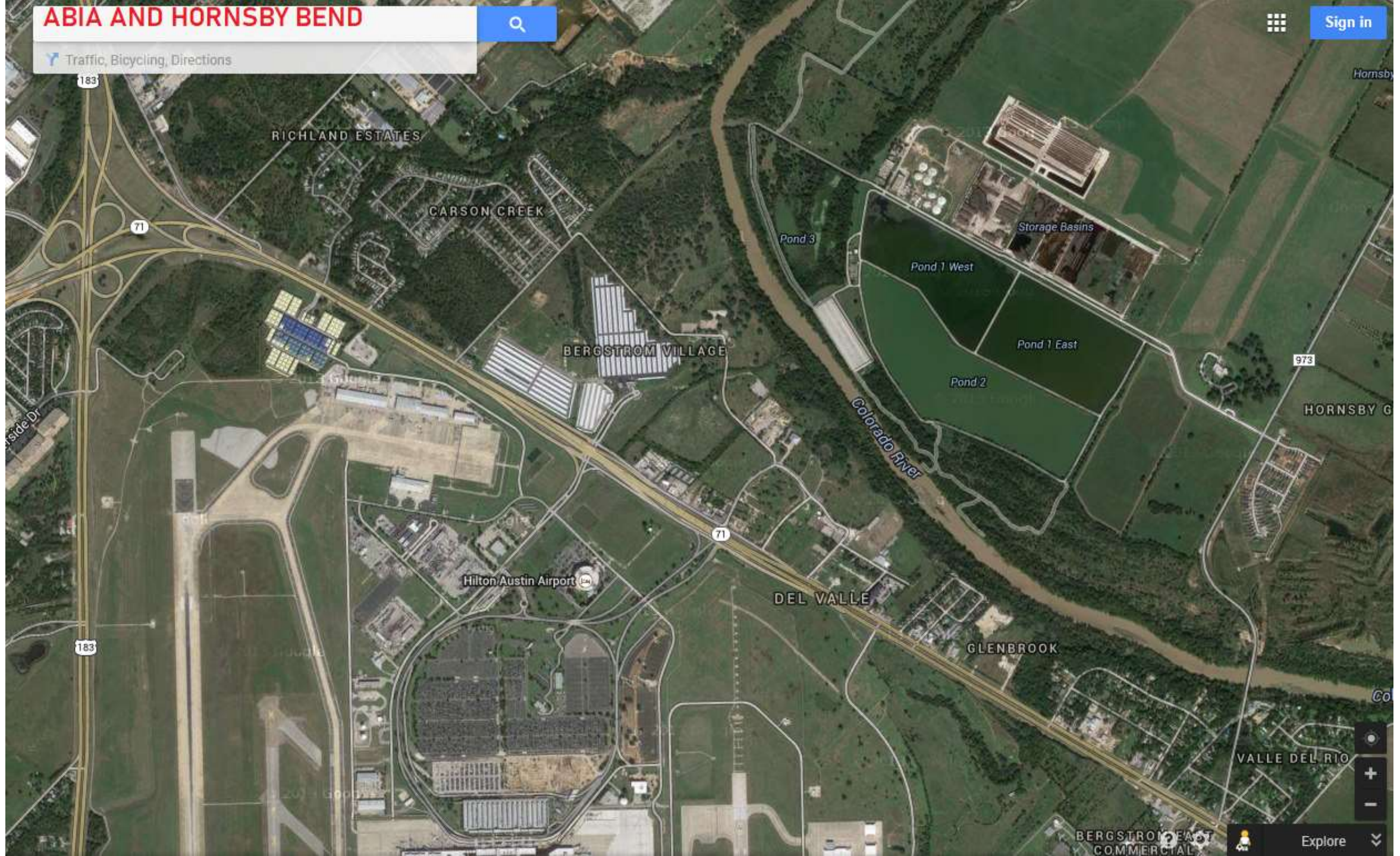

973

HORNSBY G

71

183

Hilton Austin Airport

DEL VALLE

GLENBROOK

VALLE DEL RIO

BERGSTROM EAST
COMMERCIAL



Explore



71 AND 130 AREA

Traffic, Bicycling, Directions



Sign in

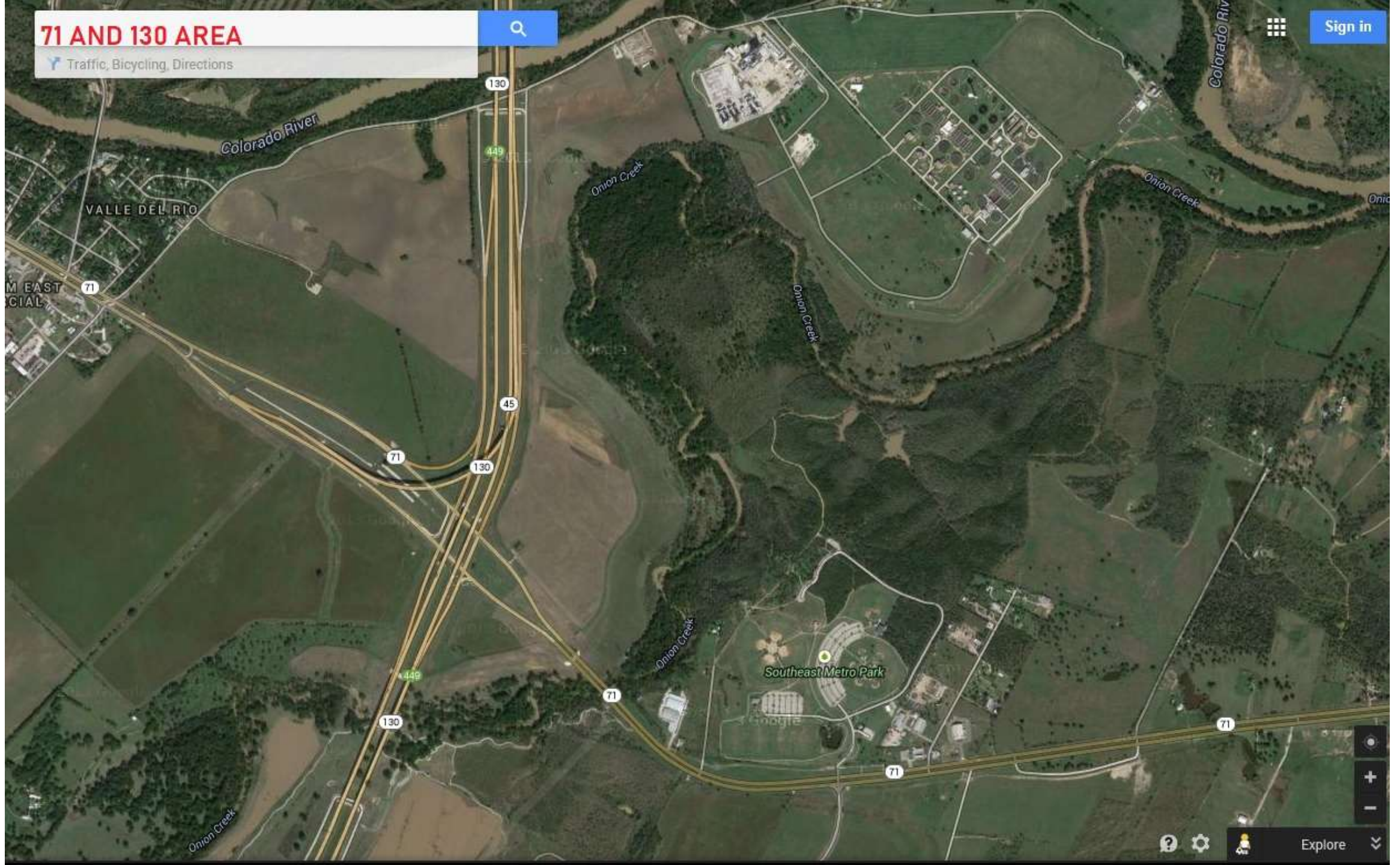

Explore



TYPICAL ROAD IN AREA

