

Orientation for this survey is based on a bearing of  
S65°57'24"E between points A and B labeled hereon.

SCALE 1" = 20'

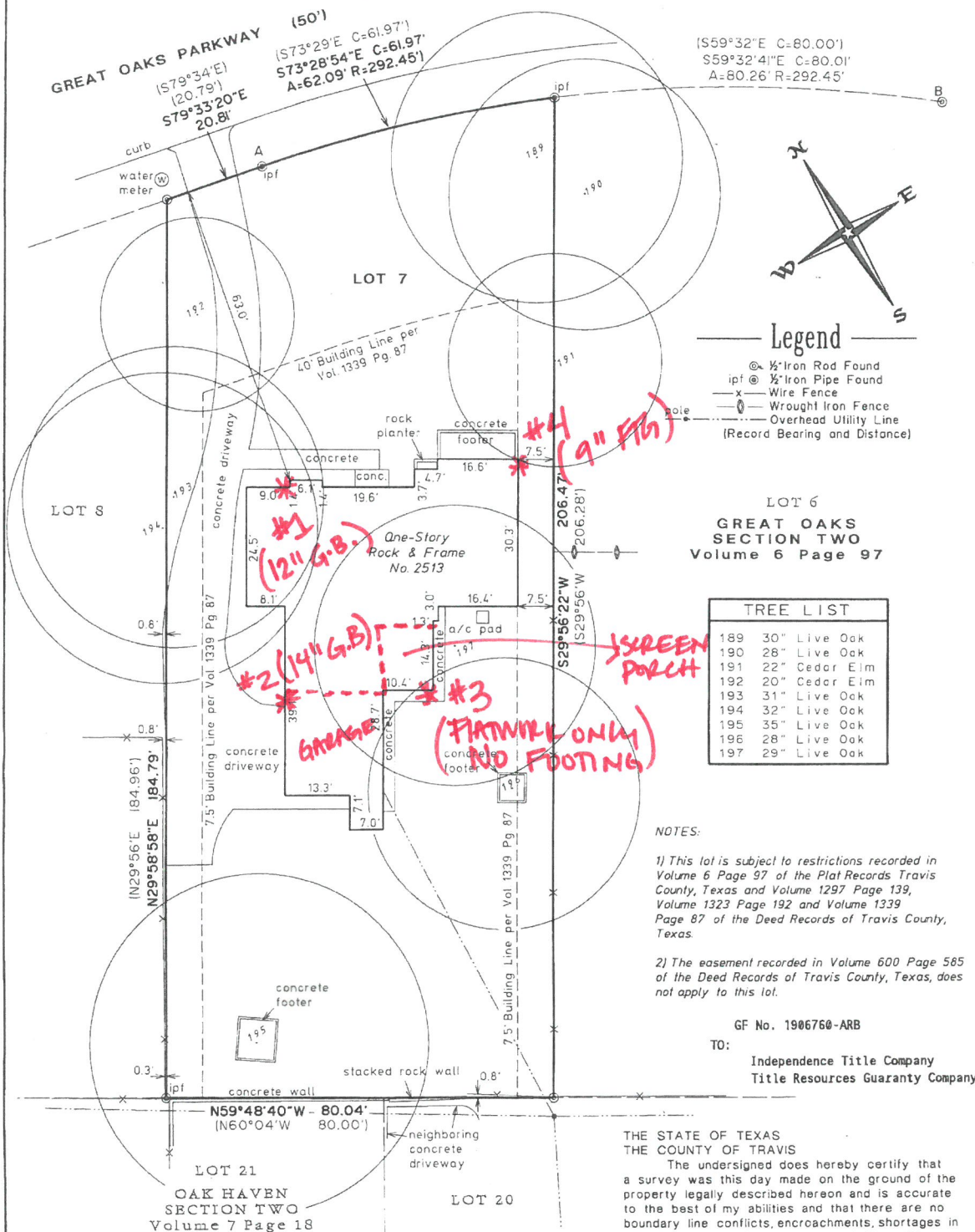

SURVEY MAP OF:

LOT 7, GREAT OAKS, SECTION TWO, A  
SUBDIVISION IN TRAVIS COUNTY, TEXAS,  
ACCORDING TO THE MAP OR PLAT THEREOF  
RECORDED IN VOLUME 6 PAGE 97 OF THE  
PLAT RECORDS OF TRAVIS COUNTY, TEXAS.

LOCATED AT 2513 GREAT OAKS PARKWAY.



A 936108



#1



#4





#3



#2 @ GARAGE

