

Front



Right Side



Right Side



Rear



Left
Side





Dariusz Madon

10/30/19

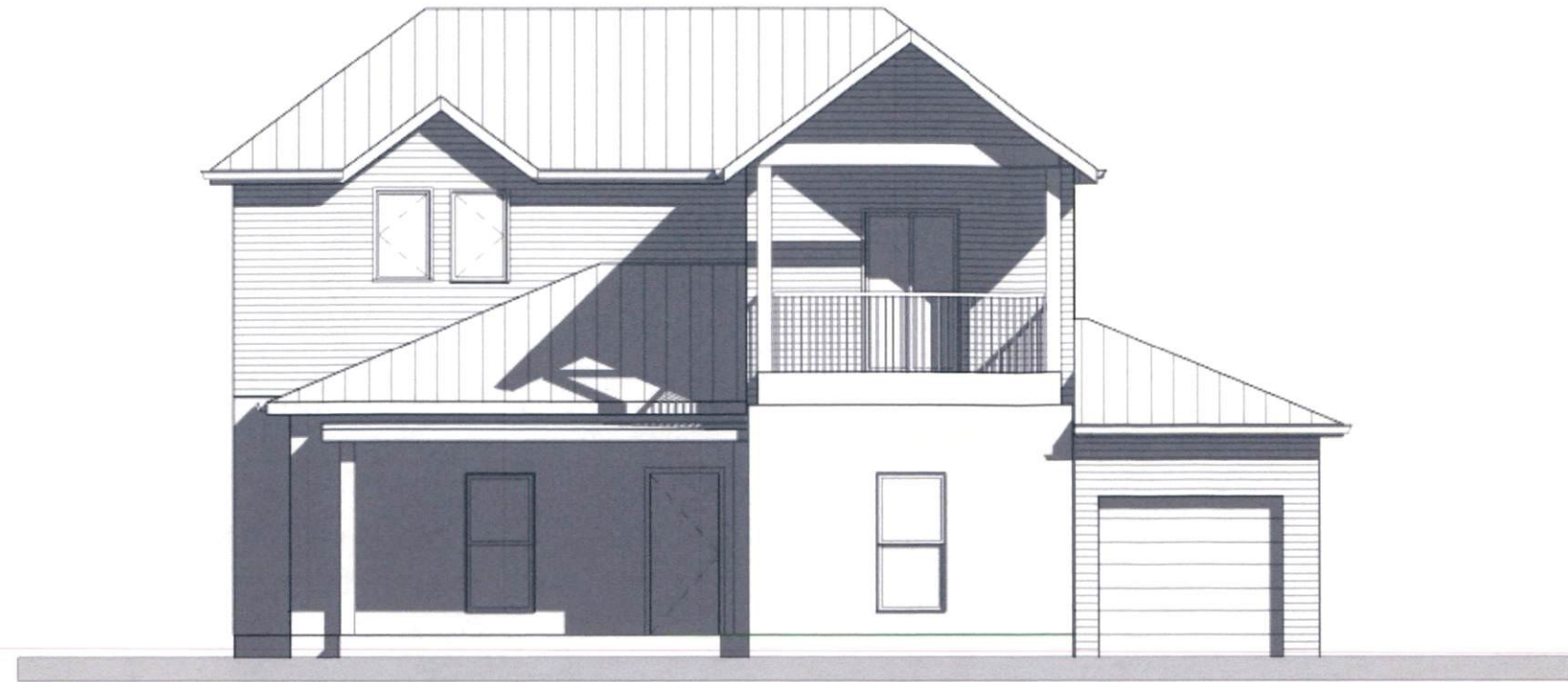

INDEX OF DRAWINGS

Note: Drawings are drawn for Compliance with the 2015 IRC and City of Austin Amendments

- | | |
|-----|--|
| A1 | Cover Sheet |
| A2 | Tree and Topographic Survey |
| A3 | McMansion Tent Layout |
| A4 | Existing Demo Floor Plan |
| A5 | First Floor Plan Addition |
| A6 | Second Floor Plan Addition & Roof Plan |
| A7 | North and South Exterior Elevations |
| A8 | East and West Exterior Elevations |
| A9 | First Floor Electrical Plan |
| A10 | Second Floor Electrical Plan |
| A11 | Interior Elevations |
| A12 | Typical Wall Section and Details |
| | |
| S1 | Structural General Notes |
| S2 | Raised Floor Framing and Foundation Plan |
| S3 | 2nd Floor & Roof Framing Plan |
| S4 | Structural Details |
| S5 | Structural Details |
| S6 | Structural Details |
| S7 | Wind Bracing 1st Floor and 2nd Floor Plans |

PROPOSED ADDITIONS to:

1009 East 14th Street, Austin, Texas 78702

A1



Dominic Maden

10/30/19

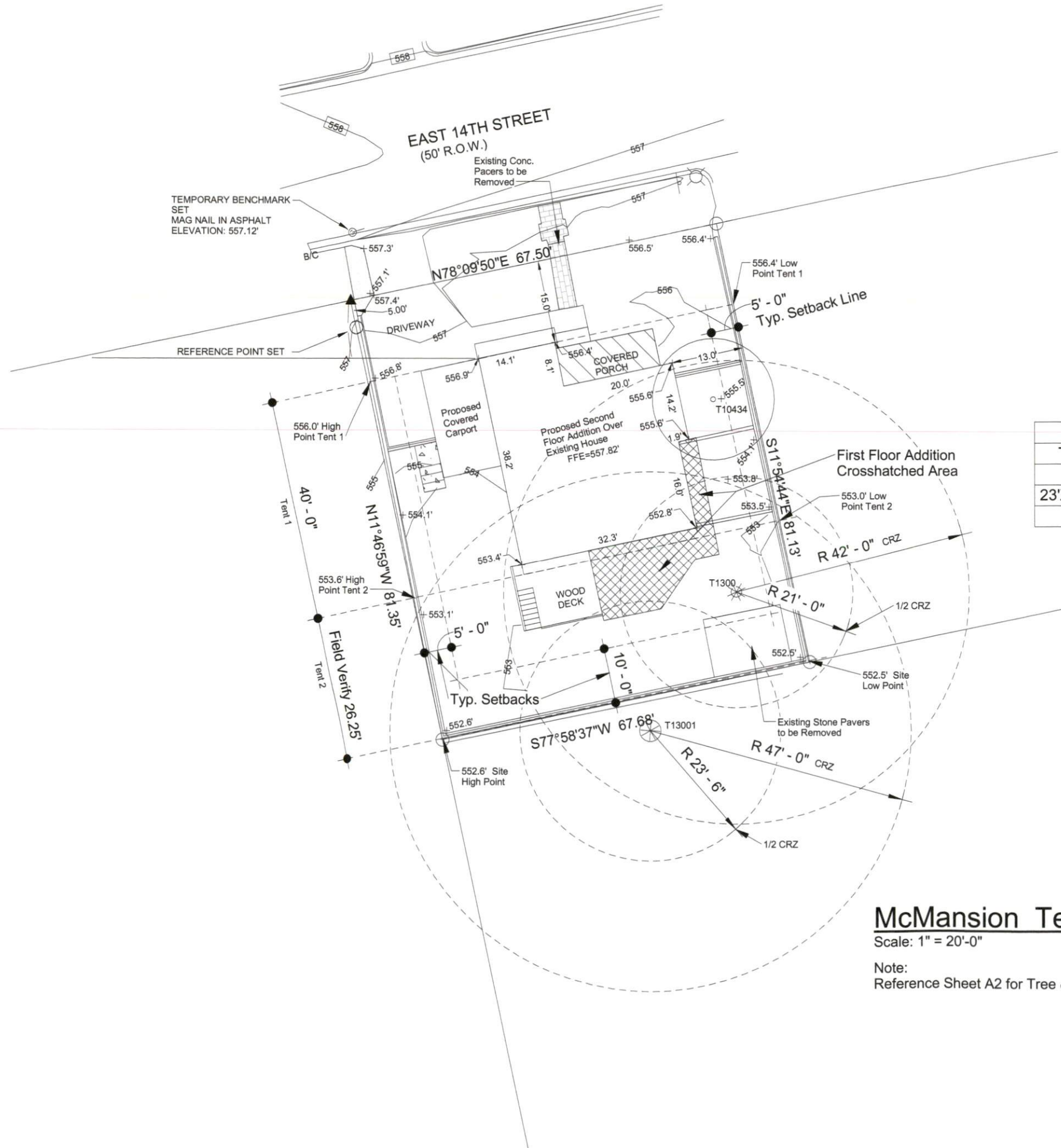

TREE TABLE		
Trunk Dia.	Tag No.	Type
11'	10434	PECAN
23'X20'X18' (M)	13000	LIVE OAK
47'	13001	LIVE OAK



McMansion Tent Layout

Scale: 1" = 20'-0"

Note:
Reference Sheet A2 for Tree & Topo Survey Plat

PROPOSED ADDITIONS to:
1009 East 14th Street, Austin, Texas 78702

A3



Pedro Medina

10/30/19

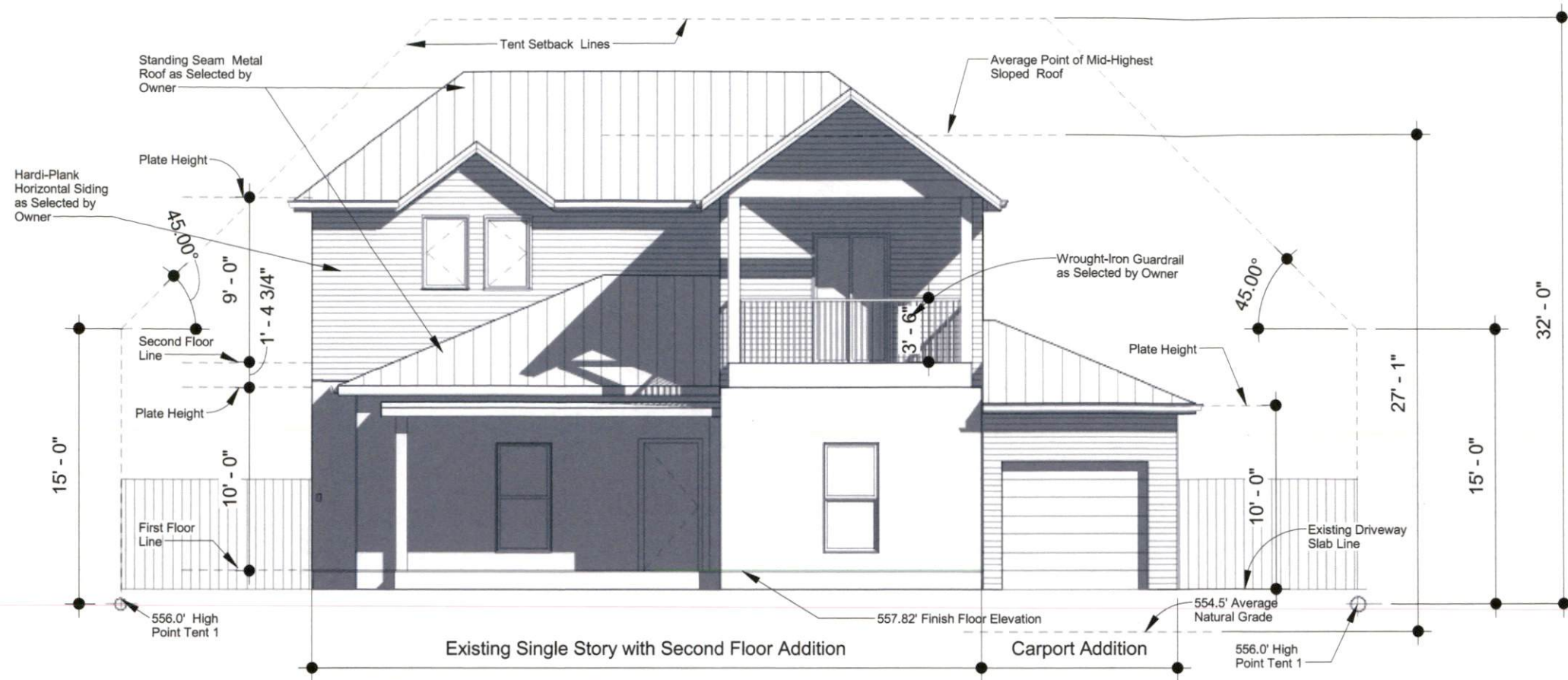

NORTH ELEVATION

Scale: 1/8" = 1'-0"

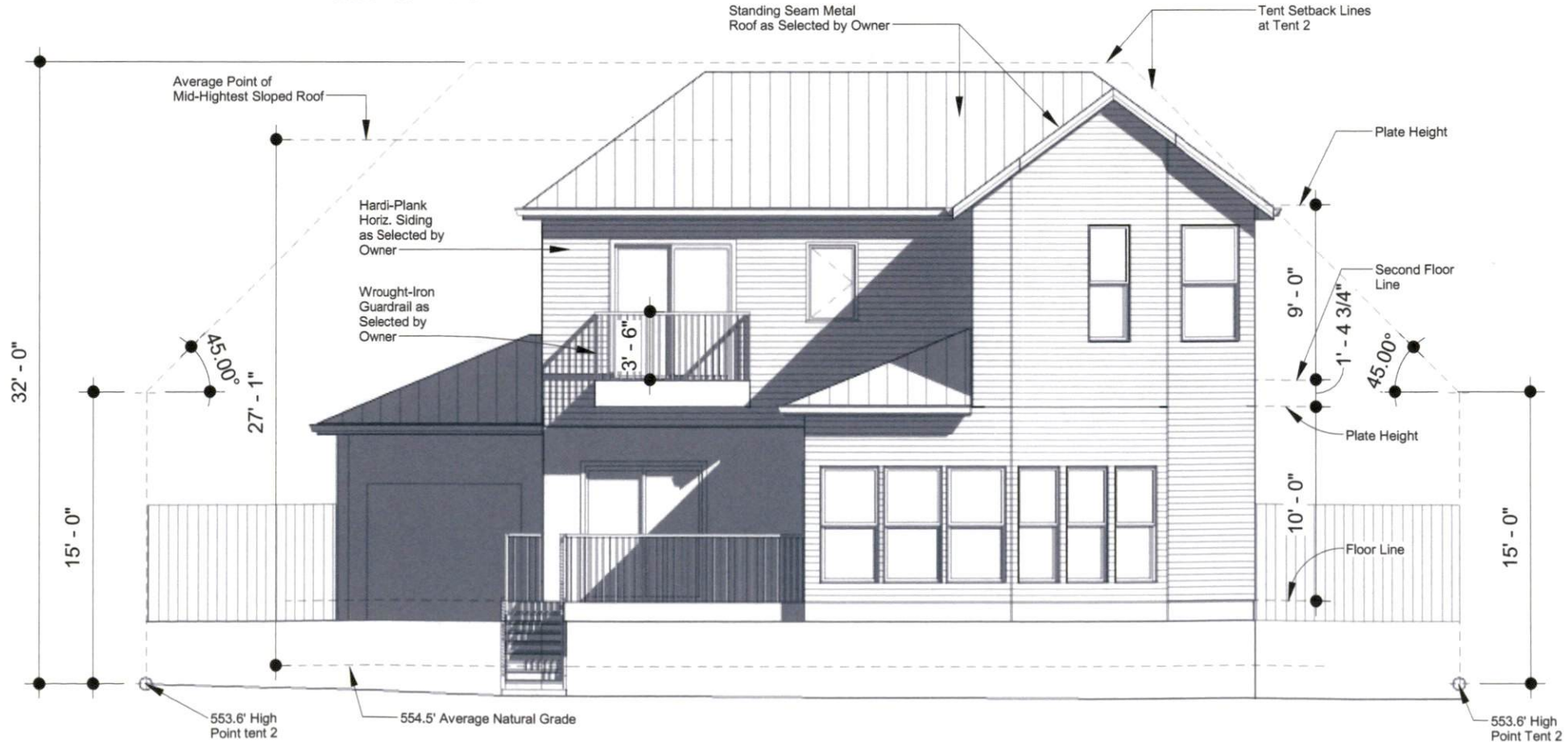

SOUTH ELEVATION

Scale: 1/8" = 1'-0"

PROPOSED ADDITIONS to:
1009 East 14th Street, Austin, Texas 78702

A7



Daniel M. McDonald

10/30/19

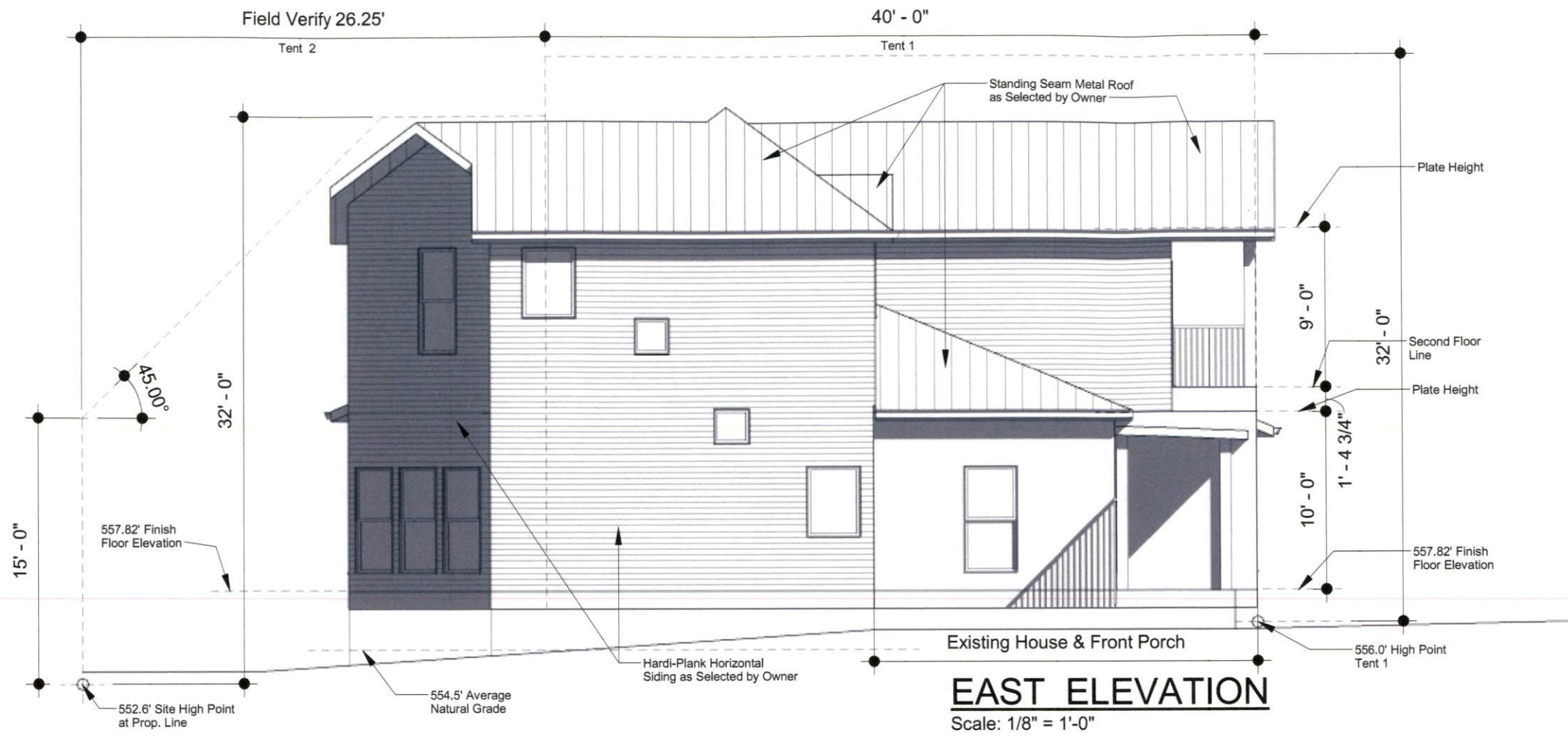

EAST ELEVATION

Scale: 1/8" = 1'-0"

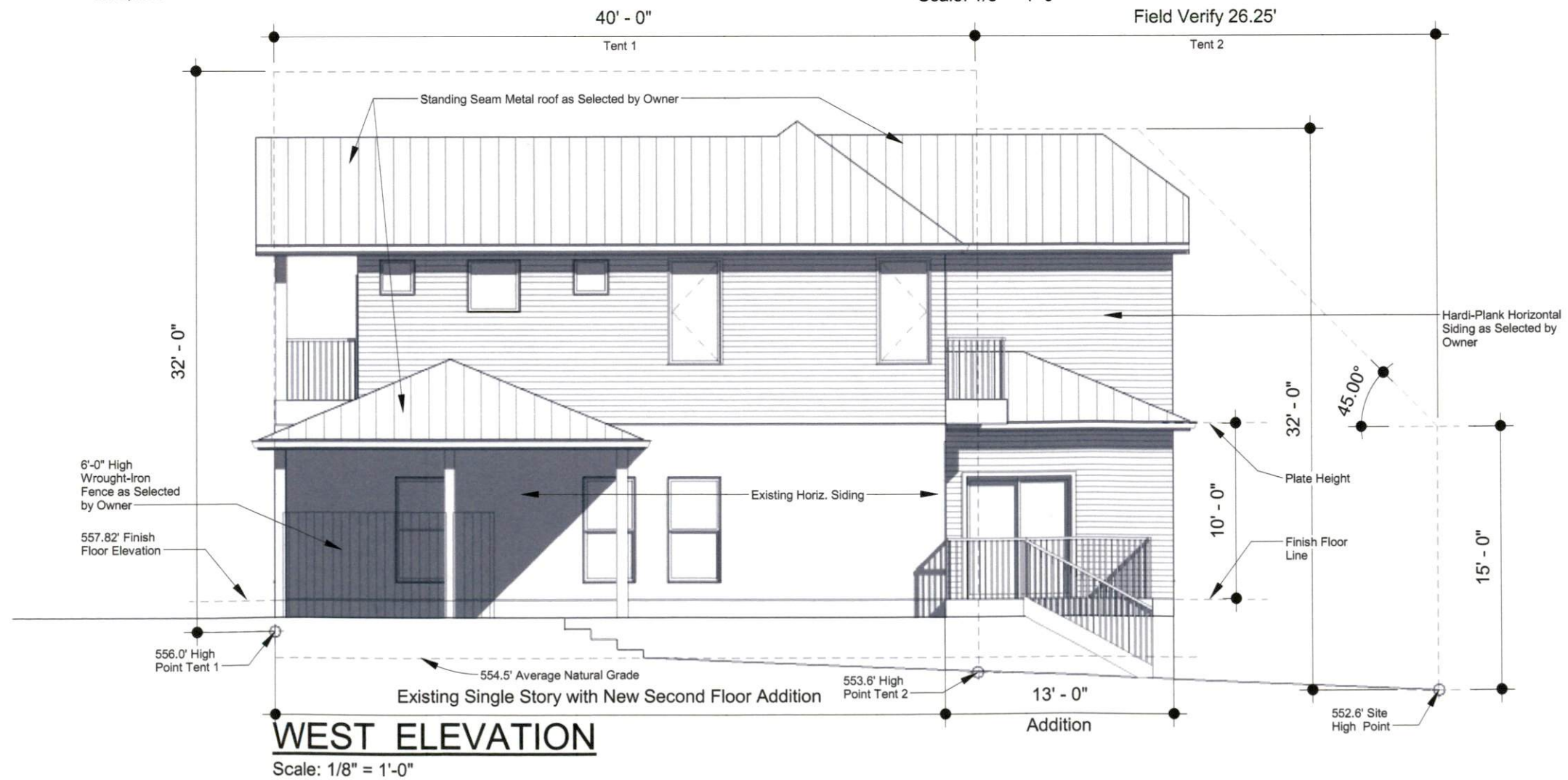

WEST ELEVATION

Scale: 1/8" = 1'-0"

PROPOSED ADDITIONS to:

1009 East 14th Street, Austin, Texas 78702

A8