

FRONT ELEVATION
3/16" = 1'-0"

SIDE ELEVATION
3/16" = 1'-0"
RIGHT SIDE IS SIMILAR TO LEFT SIDE

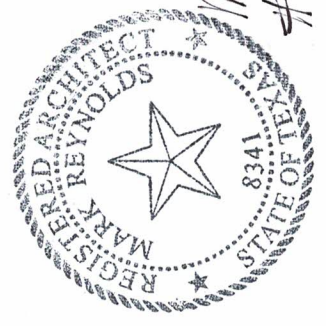

Mark Reynolds
#8341 10/7/19

CANOPY/DECK PLANS 304 EAST SIXTH STREET AUSTIN, TEXAS <small>PROJECT NO. 1736</small>	<small>SHEET</small> A2 <small>OF 3</small>
---	--

MARK REYNOLDS AND ASSOCIATES ARCHITECTURE 3408 RED RIVER AUSTIN, TEXAS 78705	PLANNING E-MAIL reynolds@texas.net TELEPHONE 512-477-9726 FAX 512-477-9756
--	---

WINDOW SILL ELEVATION
 DECK FINISH FLOOR ELEV.
 14'-8" (MIN. CLEARANCE)
 1" MAX
 1/4"

Mark Reynolds
#8391 10/7/19



NOTE:
RAILING, FASTENERS, ACCESSORIES, & APPURTENANCES SHALL BE CONSTRUCTED AND SECURED TO MEET CODE REQUIREMENTS- OPENINGS SHALL NOT ALLOW A 4" SPHERE TO PASS OR A 2" SPHERE @ BOTTOM- TOP RAIL SHALL BE 42" A.F.F. TYP.
GUARD RAILING AT EXTERIOR SHALL BE OF TREATED 2 X 2 PICKETS
INSTALL ALL RAILS SECURELY TO WITHSTAND 250# (MIN.) FORCE- PROVIDE SHOP DRAWINGS OF CONNECTORS, MATERIALS, & FINISHES
STAIN & SEAL OR PAINT ALL WOOD MEMBERS

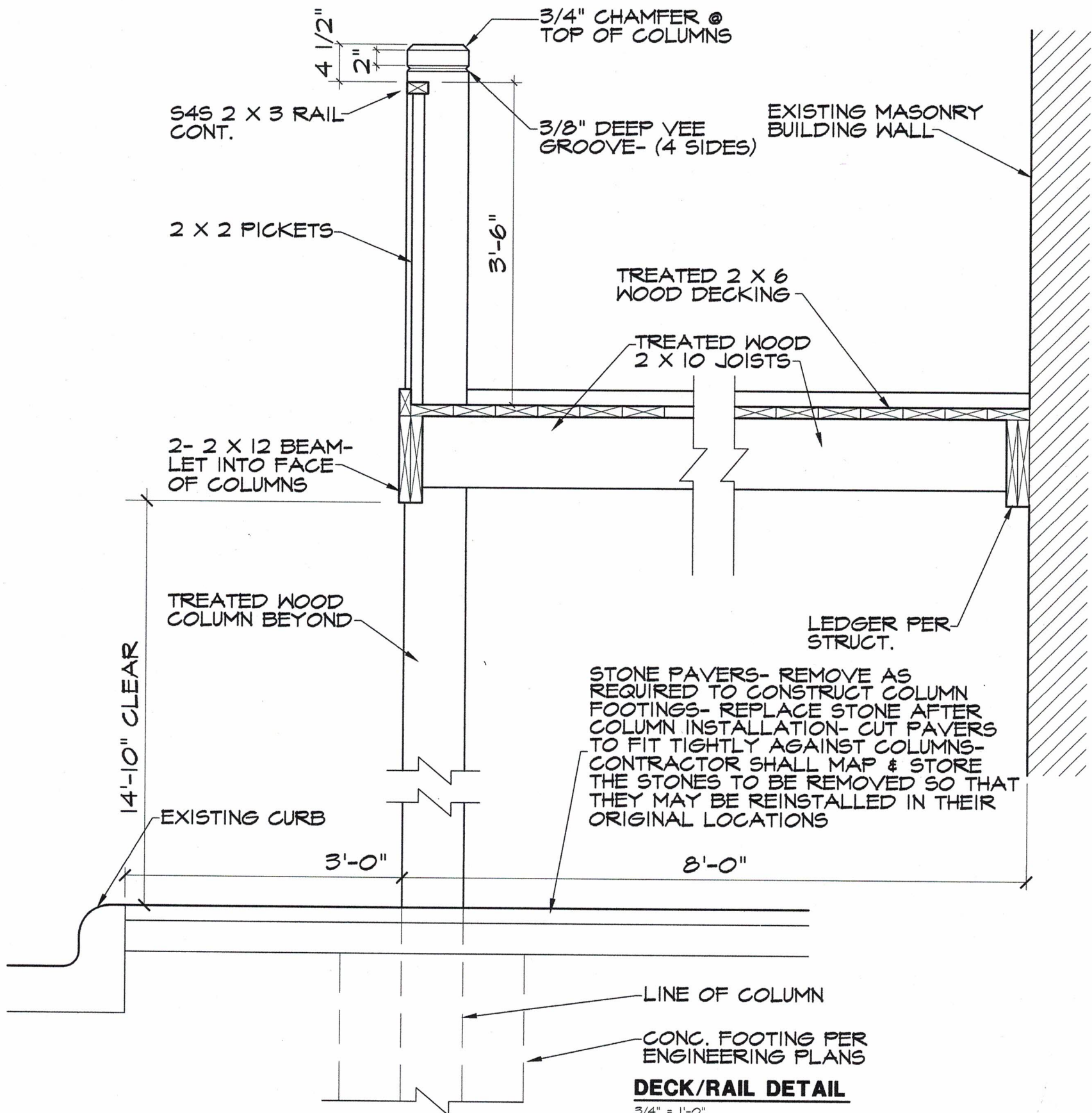

MARK REYNOLDS AND ASSOCIATES
ARCHITECTURE PLANNING
3408 RED RIVER AUSTIN, TEXAS 78705
E-MAIL reynoldse@texas.net
TELEPHONE 512-477-9726
FAX 512-477-9756

PROJECT NO. 1736
CANOPY/DECK PLANS
304 EAST SIXTH STREET
AUSTIN, TEXAS

SHEET
A1
OF 3

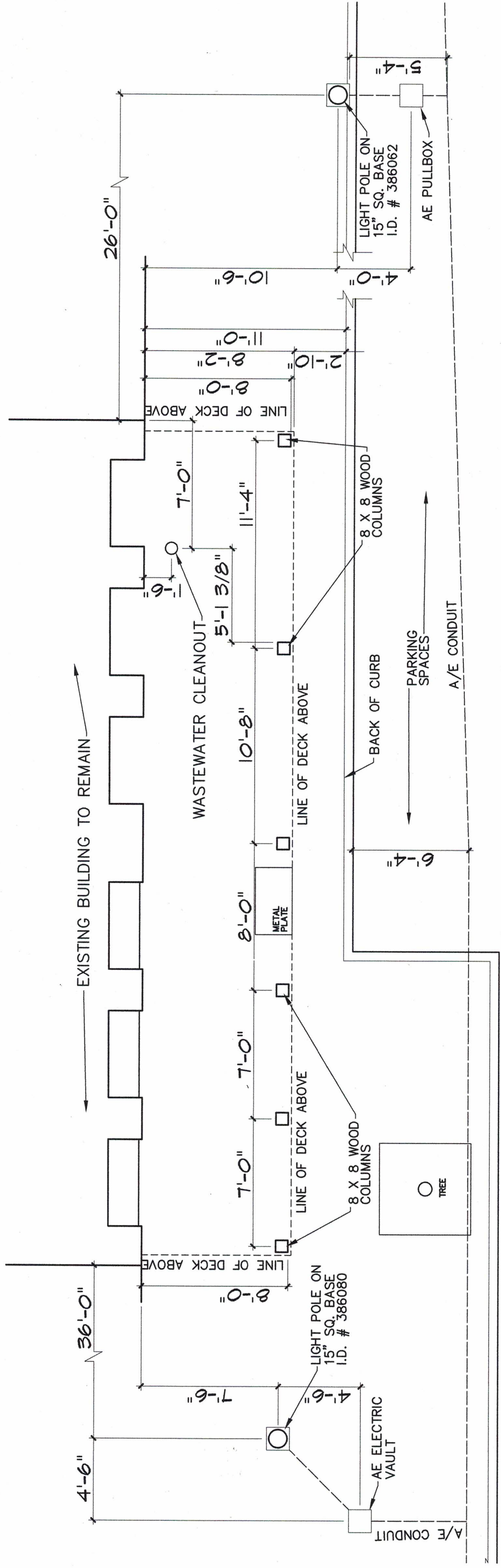

Mark Reynolds
 #8341
 10/7/19

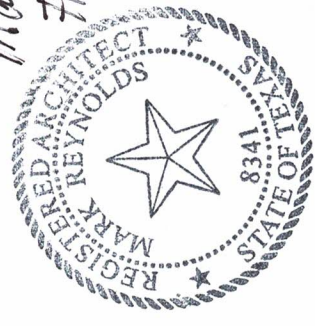

East Sixth Street
 (50' R.O.W.)

CANOPY PLAN- SIDEWALK LEVEL
 3/16" = 1'-0"

PROJECT NO. 1736	SHEET A3	OF 3
CANOPY/DECK PLANS		
304 EAST SIXTH STREET AUSTIN, TEXAS		

MARK REYNOLDS AND ASSOCIATES	
ARCHITECTURE	PLANNING
3408 RED RIVER	E-MAIL reynolds@texas.net
AUSTIN, TEXAS 78705	TELEPHONE 512-477-9726
	FAX 512-477-9756