

ZONING CHANGE REVIEW SHEET

CASE: C14-2019-0129 – 10801 Wayne Riddell Loop

DISTRICT: 5

ZONING FROM: I-RR

ZONING TO: MF-4-CO

ADDRESS: 10801 Wayne Riddell Loop

SITE AREA: 37.403 acres

PROPERTY OWNER: Riddell Family Limited Partnership (James A. Henry)

AGENT: Smith Robertson, L.L.P. (David Hartman)

CASE MANAGER: Wendy Rhoades (512-974-7719, wendy.rhoades@austintexas.gov)

STAFF RECOMMENDATION:

The Staff recommendation is to grant multi-family residence – moderate-high density – conditional overlay (MF-4-CO) combining district zoning. The Conditional Overlay is for the following development standards: 1) a minimum 25' front yard setback; 2) maximum 55% building coverage; 3) 65% impervious cover; 4) minimum site area requirements: 1,200 sf for an efficiency dwelling unit, 1,500 sf for a one bedroom dwelling unit, and 1,800 sf for a dwelling unit with two or more bedrooms; 5) a 60' wide dwelling unit setback along the south property line; 6) a minimum 50' wide dwelling unit setback along the west property line; 7) a 6' high fence along the south and west property lines, and 8) a maximum of 750 dwelling units.

The Restrictive Covenant includes all recommendations listed in the Transportation Impact Analysis Memo, dated February 13, 2020, as provided in Attachment A.

ZONING AND PLATTING COMMISSION ACTION / RECOMMENDATION:

April 7, 2020:

March 3, 2020: *APPROVED A POSTPONEMENT REQUEST BY THE NEIGHBORHOOD TO APRIL 7, 2020*

[D. KING; B. EVANS – 2ND] (8-0) T. BRAY, E. RAY – ABSENT; 1 VACANCY ON THE COMMISSION

CITY COUNCIL ACTION:

April 9, 2020:

ORDINANCE NUMBER:ISSUES:

The Meadows at Double Creek Property Owners Association has provided a letter of support for the rezoning request.

The Knolls of Slaughter Creek Home Owner's Association Board and individual residents within the subdivision have requested postponement of the subject zoning case until April 7, 2020. All correspondence is located at the back of this report.

CASE MANAGER COMMENTS:

The subject unplatted property contains one single family residence and zoned interim – rural residence (I-RR) district since its annexation into the City limits in December 1997. The tract has access to South First Street and the terminus of Wayne Riddell Loop. There are single family (detached) subdivisions to the west and south (SF-2, SF-1), Slaughter Creek flows through the north portion of the property (SF-2), and Akins High School is to east, across South First Street (I-RR). ***Please refer to Exhibits A (Zoning Map) and A-1 (Aerial View).***

Along the west property line, there is a 30-foot wide area owned by the Knolls of Slaughter Creek HOA that contains a gas pipeline easement and functions as a buffer area. As shown in Exhibit A-1, there are large groupings of trees at the southwest and south portion of the site as well as the north portion, the latter of which includes floodplain adjacent to Slaughter Creek.

The Applicant proposes to rezone the property to the multifamily residence – moderate-high density – conditional overlay (MF-4-CO) district for the construction of up to 750 apartments. As listed on page 1, the Applicant's requested Conditional Overlay limits development of the property to MF-3 development standards for the front yard setback, building coverage, impervious cover, and minimum site area requirements, as well as greater setbacks for dwelling units and fencing along the south and west property lines.

BASIS OF RECOMMENDATION:

1. The proposed zoning should be consistent with the purpose statement of the district sought.

The multi-family residence – moderate-high density (MF-4) district is intended for residential and multi-family use with a maximum density of up to 54 units per acre, depending on unit size and mix. This district is appropriate for multi-family residential areas located near supporting transportation and commercial facilities, generally in more centrally located areas. The Conditional Overlay (CO) combining district may be applied in

combination with any base district. The district is intended to provide flexible and adaptable use or site development regulations by requiring standards tailored to individual properties.

2. *Intensive multi-family zoning should be located on highways and major arterials.*
3. *Zoning changes should promote a balance of intensities and densities.*

Staff recommends the Applicant's request for MF-4-CO zoning given its access to an arterial and a collector street, connectivity will be provided through the tract, thereby adding an access option for area residents, and additional buffers are provided between single family residences and proposed multifamily residences. Staff recommends the Applicant's request for 60 feet given that the maximum height allowed by the MF-4 zoning district can be achieved at a distance of approximately 300 feet from the closest single family residences (Meadows at Double Creek Subdivision).

The Traffic Impact Analysis memo recommends the extension of Wayne Riddell Loop from its terminus in the Knolls at Slaughter Creek subdivision to South First Street. The Wayne Riddell extension is shown in the Austin Strategic Mobility Plan adopted by Council in April 2019 and is consistent with a priority of the Imagine Austin Comprehensive Plan to create a compact and connected city. ***Please refer to Attachments A and B.***

EXISTING ZONING AND LAND USES:

	ZONING	LAND USES
<i>Site</i>	I-RR	One single family residence
<i>North</i>	SF-2	Slaughter Creek
<i>South</i>	SF-2	Single family residences within the Meadows at Double Creek subdivision
<i>East</i>	I-RR; MF-2-CO; MF-3-CO	Apartments, Slaughter Creek; Austin ISD High School
<i>West</i>	SF-1; SF-2	Single family residences in the Knolls at Slaughter Creek subdivision

AREA STUDY: Not Applicable

TIA: Is required – Please refer to Attachment A

WATERSHEDS: Slaughter Creek / Onion Creek – Suburban

CAPITOL VIEW CORRIDOR: No

SCENIC ROADWAY: No

SCHOOLS:

Menchaca Elementary School

Paredes Middle School

Akins High School

NEIGHBORHOOD ORGANIZATIONS:

627 – Onion Creek Homeowners Association 742 – Austin Independent School District
1228 – Sierra Club, Austin Regional Group

1307 – Oak at Twin Creeks Homeowners' Association 1363 – SEL Texas
 1462 – Meadows at Double Creek POA 1528 – Bike Austin
 1530 – Friends of Austin Neighborhoods 1531 – South Austin Regional Alliance (SANA)
 1616 – Neighborhood Empowerment Foundation 1785 – Knolls of Slaughter Creek

AREA CASE HISTORIES:

NUMBER	REQUEST	COMMISSION	CITY COUNCIL
C14-2013-0123 – Onion Creek Fire Station – 11112 Old San Antonio Rd	GR-MU-CO to P	To Grant P	Apvd P as Commission recommended (11-21- 2013).
C14-2010-0027 – Colonial Grand at Cityway – 11001 South 1 st St	GR-MU-CO to MF-3	To Grant MF-3-CO w/CO for limited access to Old San Antonio Rd., max. units of 430 and max. 5,753 trips/day, and conds of updated TIA	Apvd MF-3-CO w/conds as Commission recommended (5-27-2010).
C14-05-0175 – Newmark Homes – Northwest corner of S First St and W FM 1626	I-RR to GR for Tract 1; SF-2 for Tract 2	To Grant GR-CO w/the CO for prohibited uses and SF-2 for Tract 2, and a Restrictive Covenant for the conds of the TIA and a private RC to prohibit the installation of video games	Apvd GR-CO for Tract 1 and SF-2 for Tract 2 with a Restrictive Covenant as Commission recommended (3-23-2006).
C14-05-0014 – Harrell Tract – 9900 S First St	I-RR to SF-2	To Grant SF-2 with a Restrictive Covenant for the conds of the TIA	Apvd SF-2 with a Restrictive Covenant for the conds of the TIA, as Commission recommended (5-12-2005).
C14-04-0125 – Harrell Tract 2 – 10000-10450 S First St	I-RR to MF-2	To Grant MF-2-CO w/the CO for MF-1 density, and a Restrictive Covenant for the conds of the TIA.	Apvd MF-2-CO, with a Restrictive Covenant for the TIA, as Commission recommended (12-2-2004).
C14-04-0124 – Harrell Tracts 1A and 1B – 10116 S IH-35 Service Rd SB; 9800 – 10000 S	I-RR to GR-MU- CO for Tract 1A; CS-CO for Tract 1B	To Grant GR-MU-CO for Tract 1A; CS-CO for Tract 1B with CO for prohibited uses, with a Restrictive	Apvd GR-MU-CO for Tract 1A and CS-CO for Tract 1B, with a Restrictive Covenant for the TIA and

First St		Covenant for the conditions of the TIA and establishing a minimum square footage for restaurant uses.	minimum square footage for restaurant uses, as Commission recommended (12-2-2004).
----------	--	---	--

RELATED CASES:

The property was annexed into the City limits on December 31, 1997 (C7A-97-013). The subject zoning area occupies a central portion of the Preliminary Plan of Stablewood at Slaughter Creek, Revision No. 2, approved on April 11, 2001 (C8-95-0211.03). The zoning area is depicted with a single family residential lot layout and a recreation center, and includes the extension of Wayne Riddell Loop to South First Street. If multifamily residence zoning is approved by Council, a change accounting for this land use must be addressed prior to approval of a final plat. ***Please refer to Exhibit B.***

There are no site plan cases on the subject property.

EXISTING STREET CHARACTERISTICS:

Name	ROW	Pavement	ASMP Classification	Sidewalks	Bicycle Route	Capital Metro (within ¼ mile)
South 1 st Street	120 – 130 feet	75 feet	Level 3 (Arterial, 4 lanes, Divided)	No	Bike Lane	Yes
Wayne Riddell Loop	62 feet	40 feet	Level 2 (Neighborhood Collector)	Yes	No	No

OTHER STAFF COMMENTS:

Comprehensive Planning

The subject tract for this zoning case is located along an Imagine Austin Corridor (*South 1st Street*) and within one-half mile of the Imagine Austin Southpark Meadows Regional Center. The subject tract is 37.40 acres in size and contains one single family house. Surrounding uses includes undeveloped land and a single family subdivision to the north; to the south is a single family subdivision and an apartment complex; to the west is a single family subdivision; and to the east is Akins High School. The proposed use is a 750 unit multi-family apartment complex.

Connectivity

There are shared bike lanes adjacent to the subject tract located along South 1st Street but no public sidewalks. The adjoining single family subdivision to the west has public sidewalks. There are no public transit stops located within a half a mile of this property. All vehicular access to this property is currently from Wayne Riddell Loop, which is west of the property. The mobility options are below average while connectivity options are average (a public school across the street and shopping center being one-half mile away.)

Imagine Austin

The subject tract falls outside of the Imagine Austin designated **Southpark Meadows Regional Center**. Like many Imagine Austin Centers, this center is represented by a circle that reflects the general location where the center should be located in the future. The center's actual boundaries would need to be clarified through a small area planning process. The project is also located along the **South 1st Street Activity Corridor**. Activity Corridors are intended to allow people to reside, work, shop, access services, people watch, recreate, and hang out without traveling far distances. They are characterized by a variety of activities and types of buildings located along the roadway — shopping, restaurants and cafés, parks, schools, single-family houses, apartments, public buildings, houses of worship, mixed-use buildings, and offices.

The following Imagine Austin policies are applicable to this case:

- **LUT P3.** Promote development in compact centers, communities, or along corridors that are connected by roads and transit that are designed to encourage walking and bicycling, and reduce health care, housing and transportation costs.
- **LUT P4.** Protect neighborhood character by directing growth to areas of change that includes designated redevelopment areas, corridors and infill sites. Recognize that different neighborhoods have different characteristics and new and infill development should be sensitive to the predominant character of these communities.
- **LUT P5.** Create healthy and family-friendly communities through development that includes a mix of land uses and housing types and affords realistic opportunities for transit, bicycle, and pedestrian travel and provides both community gathering spaces, parks and safe outdoor play areas for children.

Conclusion: The Austin Strategic Housing Blueprint, which is an amendment to Imagine Austin, includes goals for affordable housing in every City Council district. Some of these goals include: (1) preventing households from being priced out of the Austin; (2) providing an affordable housing choice; and (3) protecting diverse communities. While this project does not have an affordable housing component, it will provide much needed workforce housing. Based on the subject tract's location along an Activity Corridor but the lack of mobility options in the area, the proposed request partially supports the Imagine Austin Comprehensive Plan.

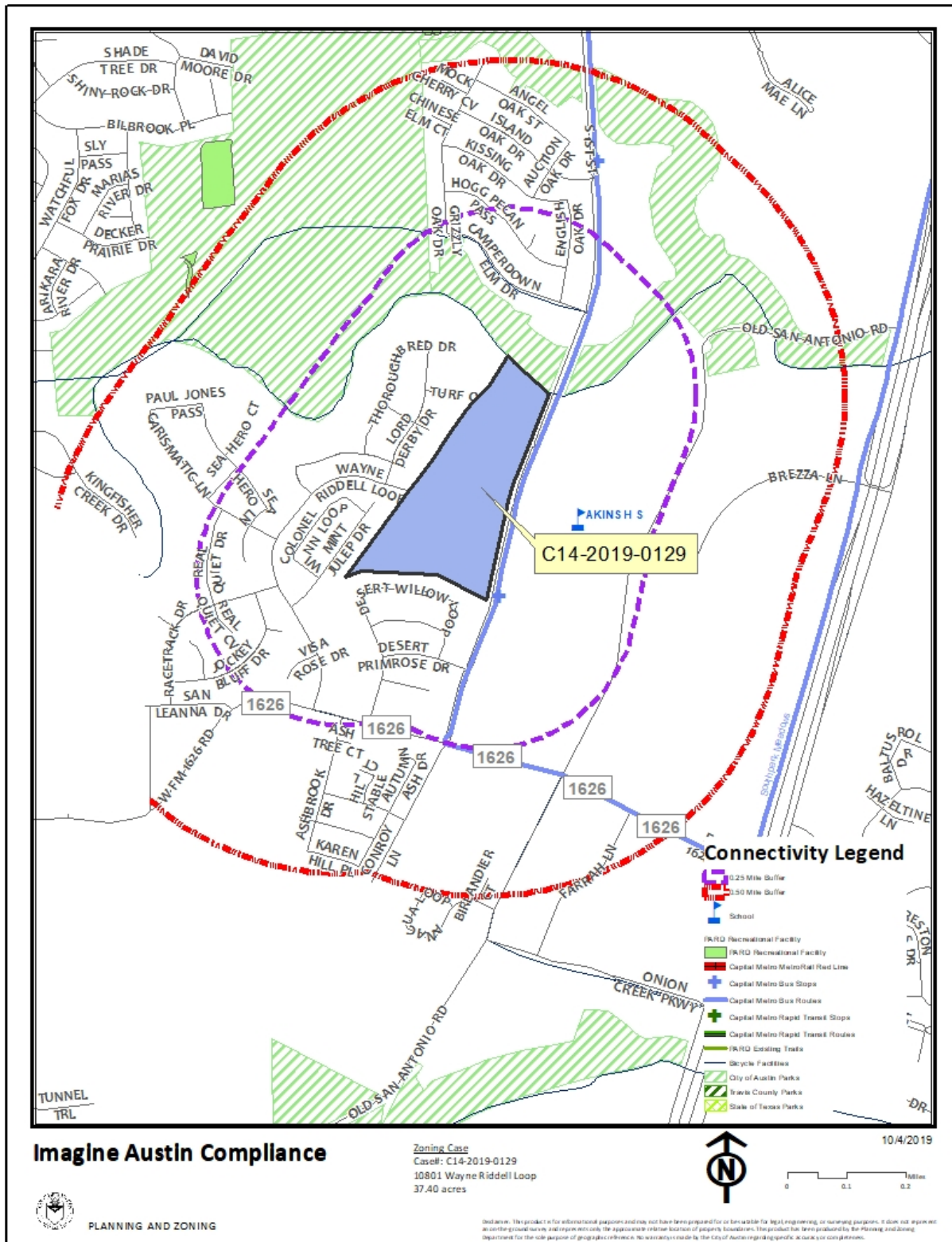

Drainage

The developer is required to submit a pre- and post-development drainage analysis at the subdivision and site plan stage of the development process. The City's Land Development Code and Drainage Criteria Manual require that the Applicant demonstrate through engineering analysis that the proposed development will have no identifiable adverse impact on surrounding properties.

Environmental

The site is not located over the Edwards Aquifer Recharge Zone. The site is in the Onion Creek and Slaughter Creek Watersheds of the Colorado River Basin, which is classified as a Suburban Watershed by Chapter 25-8 of the City's Land Development Code. The site is in the Desired Development Zone.

Under current watershed regulations, development or redevelopment on this site will be subject to the following impervious cover limits:

<i>Development Classification</i>	<i>% of Gross Site Area</i>	<i>% of Gross Site Area with Transfers</i>
Single-Family (minimum lot size 5750 sq. ft.)	50%	60%
Other Single-Family or Duplex	55%	60%
Multifamily	60%	70%
Commercial	80%	90%

According to floodplain maps there is a floodplain within or adjacent to the project location. Based upon the location of the floodplain, offsite drainage should be calculated to determine whether a Critical Water Quality Zone exists within the project location.>

Standard landscaping and tree protection will be required in accordance with LDC 25-2 and 25-8 for all development and/or redevelopment.

At this time, site specific information is unavailable regarding vegetation, areas of steep slope, or other environmental features such as bluffs, springs, canyon rimrock, caves, sinkholes, and wetlands.

Under current watershed regulations, development or redevelopment requires water quality control with increased capture volume and control of the 2 year storm on site.

At this time, no information has been provided as to whether this property has any preexisting approvals that preempt current water quality or Code requirements.

Site Plan and Compatibility Standards

Site plans will be required for any new development other than single-family or duplex residential.

Any development which occurs in an SF-6 or less restrictive zoning district which is located 540 feet or less from property in an SF-5 or more restrictive zoning district will be subject to compatibility development regulations.

Any new development is subject to Subchapter E. Design Standards and Mixed Use. Additional comments will be made when the site plan is submitted.

FYI: Additional design regulations will be enforced at the time a site plan is submitted.

The site is subject to compatibility standards due to adjacency of SF-1 to the west and SF-2 to the north, south and west. The following standards apply:

- No structure may be built within 25 feet of the property line to the north, west, and south.
- No structure in excess of two stories or 30 feet in height may be constructed within 50 feet of the property line to the north, west, and south.
- No structure in excess of three stories or 40 feet in height may be constructed within 100 feet of the property line to the north, west, and south.
- No parking or driveways are allowed within 25 feet of the property line to the north, west, and south.
- Landscaping or screening is required along the north, west, and south property lines in accordance with the screening requirements (Section 25-2-1006 and ECM 2.9.1.), Parking Design Standards (Section 25-6-563) and/or Screening Standards (Section 25.2.1066) to screen adjoining properties from views of parking, mechanical equipment, storage, and refuse collection.
- For a structure more than 100 feet but not more than 300 feet from property zoned SF-5 or more restrictive, height limitation is 40 feet plus one foot for each 10 feet of distance in excess of 100 feet from the property zoned SF-5 or more restrictive.
- For a structure more than 300 feet but not more than 540 feet from property zoned SF-5 or more restrictive, 60 feet plus one foot for each four feet of distance in excess of 300 feet from the property zoned SF-5 or more restrictive.
- An intensive recreational use, including a swimming pool, tennis court, ball court, or playground, may not be constructed 50 feet or less from property in an SF-5 or more restrictive zoning district.

DEMOLITION AND HISTORIC RESOURCES

The Applicant is responsible for requesting relocation and demolition permits once the site plan is approved. The City Historic Preservation Officer will review all proposed building demolitions and relocations prior to site plan approval. If a building meets city historic criteria, the Historic Landmark Commission may initiate a historic zoning case on the property.

Transportation

A traffic impact analysis is required and has been received. Additional right-of-way, participation in roadway improvements, or limitations on development intensity may be

recommended based on review of the TIA [LDC 25-6-142]. Comments are provided in Attachment A.

The Austin Strategic Mobility Plan (ASMP) adopted 04/11/2019, calls for 78 feet of right-of-way for Wayne Riddell Loop. It is recommended that 78 feet of right-of-way from the future centerline should be dedicated for Wayne Riddell Loop at the time of the subdivision and/or site plan application, whichever comes first [LDC 25-6-51 and 25-6-55].

Water and Wastewater

FYI: The landowner intends to serve the site with City of Austin water and wastewater utilities. The landowner, at own expense, will be responsible for providing any water and wastewater utility improvements, offsite main extensions, water or wastewater easements, utility relocations and or abandonments required by the proposed land use. Depending on the development plans submitted, water and or wastewater service extension requests may be required. A wastewater SER has been approved for this site. Water and wastewater utility plans must be reviewed and approved by Austin Water for compliance with City criteria and suitability for operation and maintenance. All water and wastewater construction must be inspected by the City of Austin. The landowner must pay the City inspection fee with the utility construction. The landowner must pay the tap and impact fees once the landowner makes an application for Austin Water utility tap permits.

INDEX OF EXHIBITS AND ATTACHMENTS TO FOLLOW:

Exhibit A: Zoning Map

Exhibit A-1: Aerial Map

Exhibit B: Preliminary Plan of Stablewood at Slaughter Creek, Revision No. 2

Attachment A: Traffic Impact Analysis Memo



Attachment B: Illustration of the Wayne Riddell Loop Extension

Applicant's Summary Letter

Correspondence Received

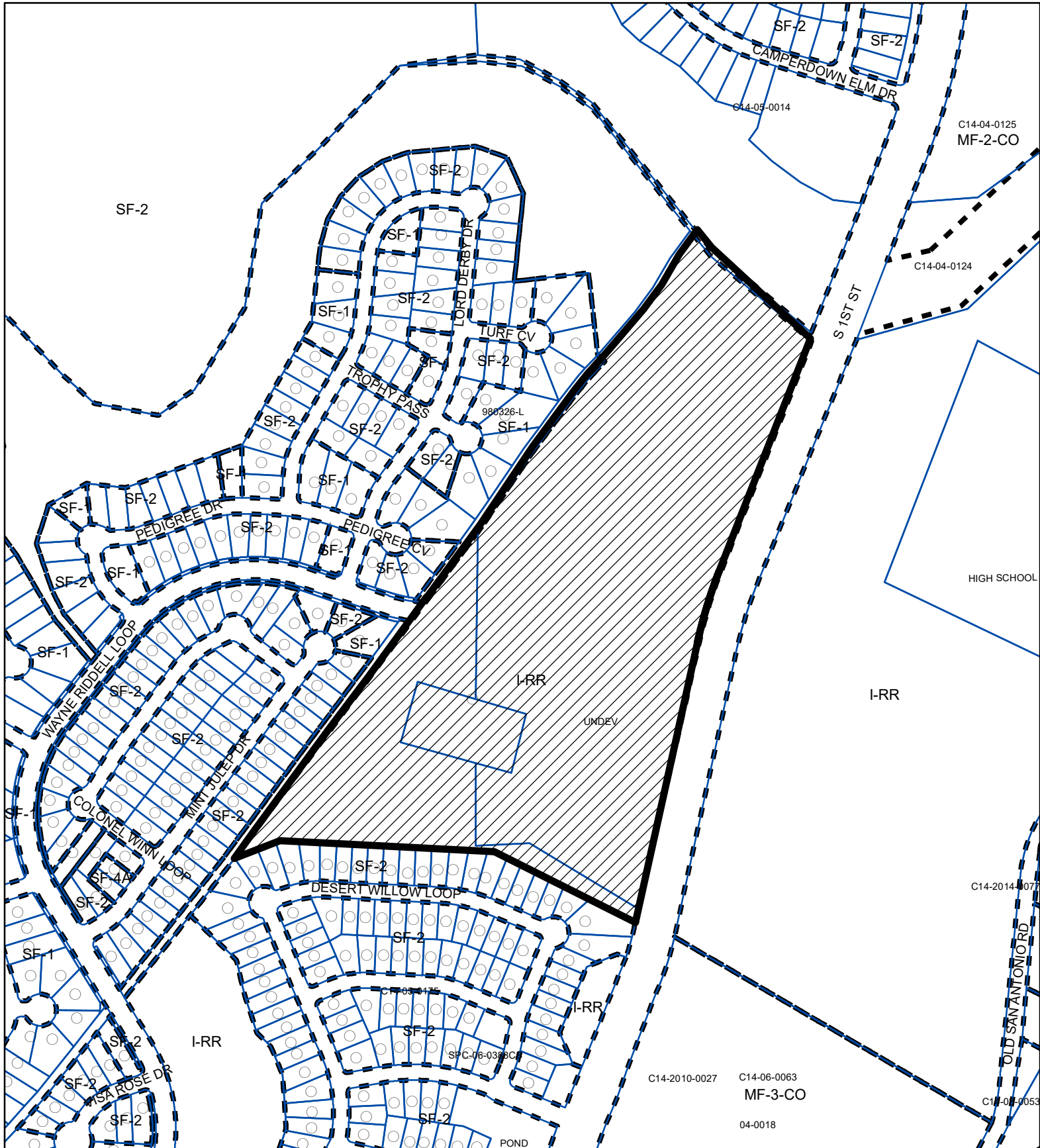
Questions and Answers



-  SUBJECT TRACT
-  PENDING CASE
-  ZONING BOUNDARY

ZONING

Exhibit A

ZONING CASE#: C14-2019-0129

1" = 400'

This product is for informational purposes and may not have been prepared for or be suitable for legal, engineering, or surveying purposes. It does not represent an on-the-ground survey and represents only the approximate relative location of property boundaries.

This product has been produced by CTM for the sole purpose of geographic reference. No warranty is made by the City of Austin regarding specific accuracy or completeness.





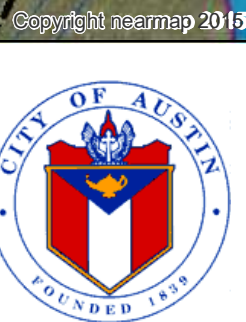
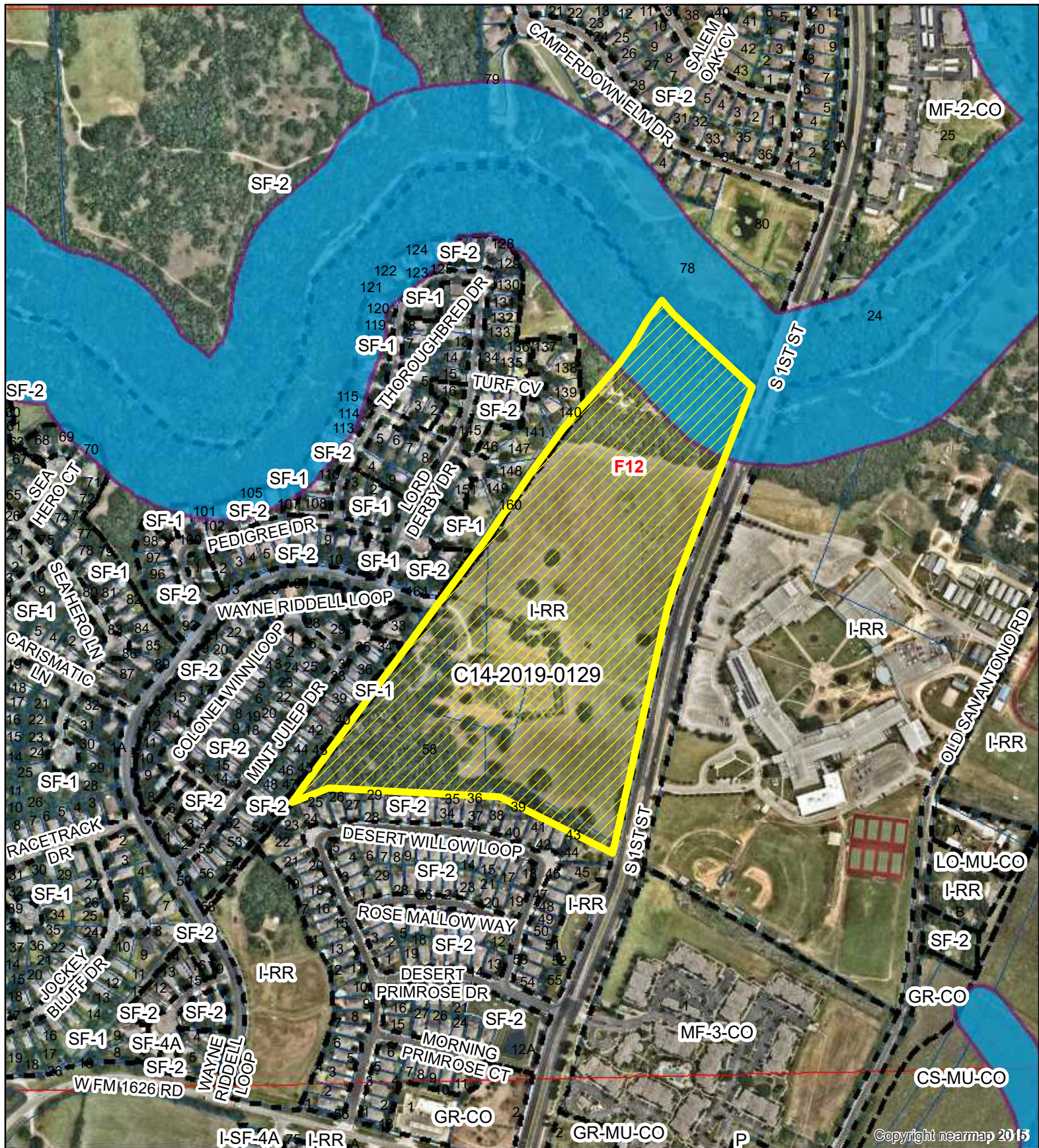

Created: 9/30/2019



10801 WAYNE RIDDELL LOOP

Exhibit A -1

ZONING CASE#: C14-2019-0129
LOCATION: 10801 WAYNE RIDDELL LOOP
SUBJECT AREA: 37.403 Acres
GRID: F12
MANAGER: Wendy Rhoades

-  SUBJECT TRACT
-  ZONING BOUNDARY
-  PENDING CASE
-  CREEK BUFFER

This map has been produced by the Communications Technology Management Dept. on behalf of the Planning Development Review Dept. for the sole purpose of geographic reference. No warranty is made by the City of Austin regarding specific accuracy or completeness.



REVISION No. 2

STREET DESIGN TABLE

TANGENT TABLE

[illegible][illegible][illegible][illegible]

1. 1960-1961 - 1961-1962 - 1962-1963 - 1963-1964 - 1964-1965 - 1965-1966 - 1966-1967 - 1967-1968 - 1968-1969 - 1969-1970 - 1970-1971 - 1971-1972 - 1972-1973 - 1973-1974 - 1974-1975 - 1975-1976 - 1976-1977 - 1977-1978 - 1978-1979 - 1979-1980 - 1980-1981 - 1981-1982 - 1982-1983 - 1983-1984 - 1984-1985 - 1985-1986 - 1986-1987 - 1987-1988 - 1988-1989 - 1989-1990 - 1990-1991 - 1991-1992 - 1992-1993 - 1993-1994 - 1994-1995 - 1995-1996 - 1996-1997 - 1997-1998 - 1998-1999 - 1999-2000 - 2000-2001 - 2001-2002 - 2002-2003 - 2003-2004 - 2004-2005 - 2005-2006 - 2006-2007 - 2007-2008 - 2008-2009 - 2009-2010 - 2010-2011 - 2011-2012 - 2012-2013 - 2013-2014 - 2014-2015 - 2015-2016 - 2016-2017 - 2017-2018 - 2018-2019 - 2019-2020 - 2020-2021 - 2021-2022 - 2022-2023 - 2023-2024 - 2024-2025 - 2025-2026 - 2026-2027 - 2027-2028 - 2028-2029 - 2029-2030 - 2030-2031 - 2031-2032 - 2032-2033 - 2033-2034 - 2034-2035 - 2035-2036 - 2036-2037 - 2037-2038 - 2038-2039 - 2039-2040 - 2040-2041 - 2041-2042 - 2042-2043 - 2043-2044 - 2044-2045 - 2045-2046 - 2046-2047 - 2047-2048 - 2048-2049 - 2049-2050 - 2050-2051 - 2051-2052 - 2052-2053 - 2053-2054 - 2054-2055 - 2055-2056 - 2056-2057 - 2057-2058 - 2058-2059 - 2059-2060 - 2060-2061 - 2061-2062 - 2062-2063 - 2063-2064 - 2064-2065 - 2065-2066 - 2066-2067 - 2067-2068 - 2068-2069 - 2069-2070 - 2070-2071 - 2071-2072 - 2072-2073 - 2073-2074 - 2074-2075 - 2075-2076 - 2076-2077 - 2077-2078 - 2078-2079 - 2079-2080 - 2080-2081 - 2081-2082 - 2082-2083 - 2083-2084 - 2084-2085 - 2085-2086 - 2086-2087 - 2087-2088 - 2088-2089 - 2089-2090 - 2090-2091 - 2091-2092 - 2092-2093 - 2093-2094 - 2094-2095 - 2095-2096 - 2096-2097 - 2097-2098 - 2098-2099 - 2099-2100 - 2100-2101 - 2101-2102 - 2102-2103 - 2103-2104 - 2104-2105 - 2105-2106 - 2106-2107 - 2107-2108 - 2108-2109 - 2109-2110 - 2110-2111 - 2111-2112 - 2112-2113 - 2113-2114 - 2114-2115 - 2115-2116 - 2116-2117 - 2117-2118 - 2118-2119 - 2119-2120 - 2120-2121 - 2121-2122 - 2122-2123 - 2123-2124 - 2124-2125 - 2125-2126 - 2126-2127 - 2127-2128 - 2128-2129 - 2129-2130 - 2130-2131 - 2131-2132 - 2132-2133 - 2133-2134 - 2134-2135 - 2135-2136 - 2136-2137 - 2137-2138 - 2138-2139 - 2139-2140 - 2140-2141 - 2141-2142 - 2142-2143 - 2143-2144 - 2144-2145 - 2145-2146 - 2146-2147 - 2147-2148 - 2148-2149 - 2149-2150 - 2150-2151 - 2151-2152 - 2152-2153 - 2153-2154 - 2154-2155 - 2155-2156 - 2156-2157 - 2157-2158 - 2158-2159 - 2159-2160 - 2160-2161 - 2161-2162 - 2162-2163 - 2163-2164 - 2164-2165 - 2165-2166 - 2166-2167 - 2167-2168 - 2168-2169 - 2169-2170 - 2170-2171 - 2171-2172 - 2172-2173 - 2173-2174 - 2174-2175 - 2175-2176 - 2176-2177 - 2177-2178 - 2178-2179 - 2179-2180 - 2180-2181 - 2181-2182 - 2182-2183 - 2183-2184 - 2184-2185 - 2185-2186 - 2186-2187 - 2187-2188 - 2188-2189 - 2189-2190 - 2190-2191 - 2191-2192 - 2192-2193 - 2193-2194 - 2194-2195 - 2195-2196 - 2196-2197 - 2197-2198 - 2198-2199 - 2199-2200 - 2200-2201 - 2201-2202 - 2202-2203 - 2203-2204 - 2204-2205 - 2205-2206 - 2206-2207 - 2207-2208 - 2208-2209 - 2209-2210 - 2210-2211 - 2211-2212 - 2212-2213 - 2213-2214 - 2214-2215 -

1. The first step in the process of identifying a problem is to define the problem. This involves identifying the symptoms and the underlying causes of the problem. Once the problem has been defined, the next step is to gather information about the problem. This involves researching the problem and identifying the resources that are available to solve it. Once the information has been gathered, the next step is to develop a plan of action. This involves identifying the steps that need to be taken to solve the problem and the resources that will be needed to implement the plan. Once the plan of action has been developed, the next step is to implement the plan. This involves carrying out the steps that have been identified in the plan of action. Once the plan has been implemented, the final step is to evaluate the results. This involves assessing the effectiveness of the plan and identifying any areas for improvement.

MISS MARGARET J. B. 10, 12, 14, 20, 22, 27, 34, 39, 44, 48
JANE ELEANOR CANNON or FANNING White Kennel No. 1, Ch. 928.02

100

Lot	Lot title	Class	AREA	Number of lots	Admitted lots	Admitted lots, Class
47	Super-Dominant	1.58	3.82	31 lots	24.3 lots	2.51 lots
48	Super-Dominant	1.58	15.41	124 lots	111.6 lots	11.46 lots
54	Other-Dominant	15.41	54.09	14.42 lots	36.52 lots	17.97 lots
1	Super-Dominant	1.58	9.65	34 lots	22.2 lots	4.48 lots
2	Super-Dominant	1.58	11.43	41 lots	32.9 lots	5.19 lots
3	Super-Dominant	1.58	4.13	17 lots	13.9 lots	3.78 lots
4	Super-Dominant	1.58	28.12	88 lots	71.95 lots	16.66 lots
5	Other-Dominant	28.12	10.21	77 lots	58.18 lots	12.37 lots
1	Dominant	2.79	2.19	11 lots	3.16 lots	1.63 lots
2	Dominant	2.79	4.16	21 lots	10.21 lots	3.72 lots
3	Co-Dominant	4.16	1.58	33 lots	23.2 lots	3.72 lots
4	Co-Dominant	3.51	3.51	21 lots	21 lots	3.16 lots
5	Dominant	3.51	1.48	22 lots	2.72 lots	3 lots

<u>LAND USE SUMMARY</u>	
SINGLE FAMILY	162.94 AC.
TRADITIONAL LOTS	(440 d.u.)
SMALL LOTS	(214 d.u.)
COMMERCIAL	130.56 AC.

OPEN SPACE	1.00 AC.
ROADS	56.57 AC.
REC. CENTER	2.70 AC.
GREENBELT/ W.Q.P./P.U.E.	54.51 AC.
TOTAL ACREAGE	397.46 AC.
TOTAL NO. OF UNITS	699
	d.u.

LAND USE SUMMARY		SMALL LOT	
TRADITIONAL LOT		SINGLE FAMILY	
SINGLE FAMILY	172 40 AC. (448±±)	24 94 AC. (314±±)	7 87 AC.
ADJ.	54 02 AC.	ROADS	
SEMI-IND./COMM./P.U.E.	24 16 AC.		
TOTAL	264 58 AC.	TOTAL	37 29 AC.

Inspiring Career Candidates
 Apply by 11:59 PM, 11/1/04
 1. Education: Bachelor's Degree
 2. Experience: 2 years in a related field
 3. Skills: Strong communication and interpersonal skills
 4. Location: Must be able to relocate to the United States
 5. Salary: Competitive salary and benefits package
 6. Contact: Please email your resume to careers@company.com
 7. Reference: Job ID: 123456789
 8. Closing: Thank you for your interest in our company.

[illegible][illegible][illegible][illegible]

Year	1972	1973	1974	1975	1976	1977	1978	1979	1980	1981	1982	1983	1984	1985	1986	1987	1988	1989	1990	1991	1992	1993	1994	1995	1996	1997	1998	1999	2000	2001	2002	2003	2004	2005	2006	2007	2008	2009	2010	2011	2012	2013	2014	2015	2016	2017	2018	2019	2020	2021	2022	2023	2024	2025	2026	2027	2028	2029	2030	2031	2032	2033	2034	2035	2036	2037	2038	2039	2040	2041	2042	2043	2044	2045	2046	2047	2048	2049	2050	2051	2052	2053	2054	2055	2056	2057	2058	2059	2060	2061	2062	2063	2064	2065	2066	2067	2068	2069	2070	2071	2072	2073	2074	2075	2076	2077	2078	2079	2080	2081	2082	2083	2084	2085	2086	2087	2088	2089	2090	2091	2092	2093	2094	2095	2096	2097	2098	2099	2100
1972	1973	1974	1975	1976	1977	1978	1979	1980	1981	1982	1983	1984	1985	1986	1987	1988	1989	1990	1991	1992	1993	1994	1995	1996	1997	1998	1999	2000	2001	2002	2003	2004	2005	2006	2007	2008	2009	2010	2011	2012	2013	2014	2015	2016	2017	2018	2019	2020	2021	2022	2023	2024	2025	2026	2027	2028	2029	2030	2031	2032	2033	2034	2035	2036	2037	2038	2039	2040	2041	2042	2043	2044	2045	2046	2047	2048	2049	2050	2051	2052	2053	2054	2055	2056	2057	2058	2059	2060	2061	2062	2063	2064	2065	2066	2067	2068	2069	2070	2071	2072	2073	2074	2075	2076	2077	2078	2079	2080	2081	2082	2083	2084	2085	2086	2087	2088	2089	2090	2091	2092	2093	2094	2095	2096	2097	2098	2099	2100	

Exhibit B

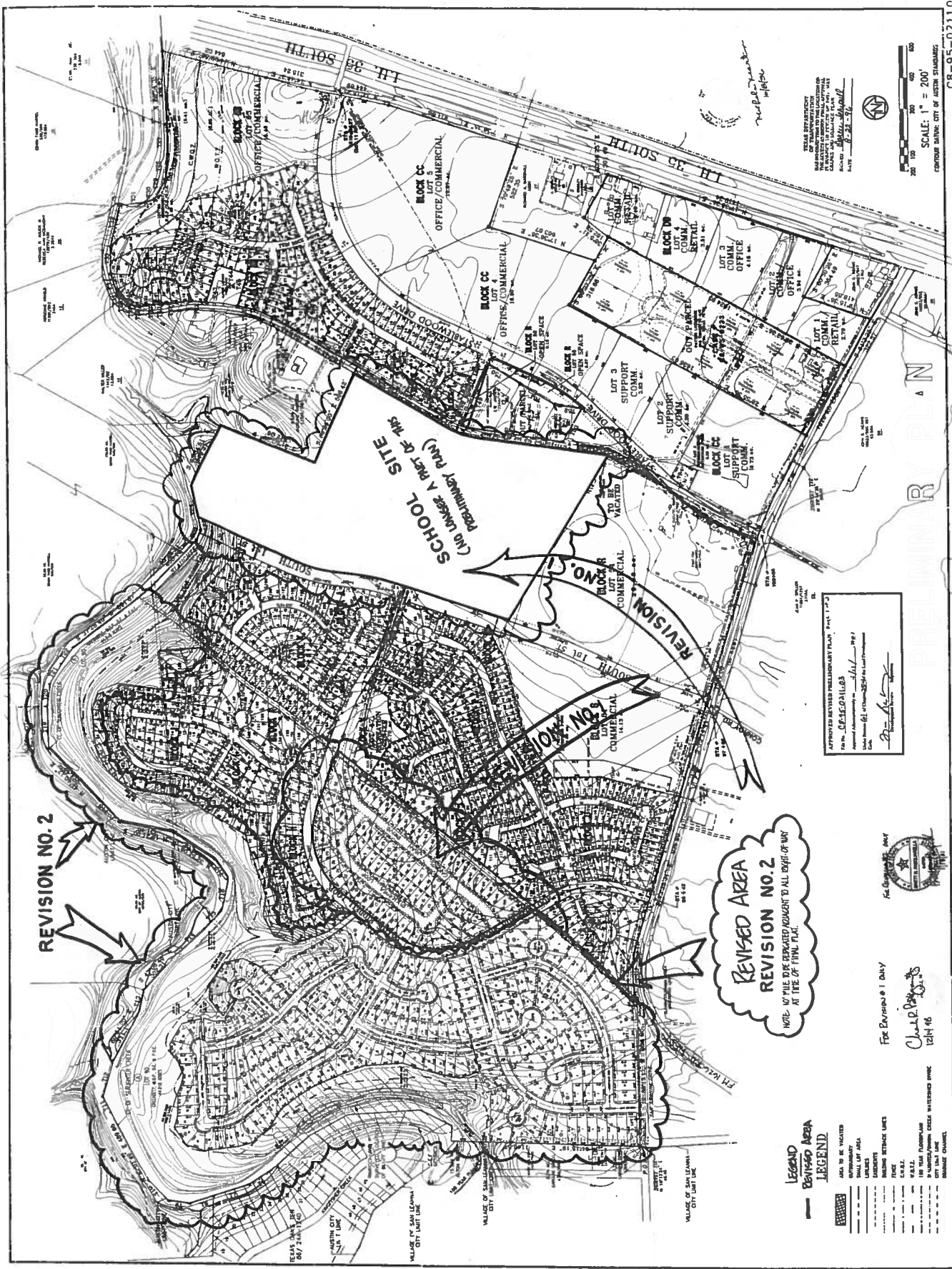



MEMORANDUM

Date: February 13, 2020
To: Wendy Rhoades, Case Manager
CC: Dan Hennessey, P.E.
Curtis Beatty, P.E.
Amber Mitchell
Joan Jenkins, EIT
Reference: South 1st Street Apartments – TIA Final Memo (C14-2019-0129)

Summary of the Transportation Impact Analysis (TIA):

The Austin Transportation Department (ATD) has reviewed the December 31, 2019 (received January 2, 2020) "South 1st Street Apartments Transportation Impact Study", prepared by WGI. The proposed land use consists of 750 dwelling units of mid-rise multi-family. The development will be located on the west side of South 1st Street across from Akins High School, in south Austin, and is anticipated to be completed in two phases. Phase 1 and Phase 2 have estimated build-out years of 2021 and 2023, respectively.

The following is a summary of the review findings and recommendations:

1. A fee in-lieu contribution to the City of Austin shall be made for the sidewalk improvement identified in Table 2, totaling **\$55,500**, as a condition of approval for the zoning application. Please see attached invoice (Exhibit A).
2. The applicant shall design and construct the improvements identified in Table 2. Improvements to be built by the applicant should be included with the site plan or subdivision construction set. No temporary certificate of occupancy (TCO) or certificate of occupancy (CO) shall be issued until the construction of the identified improvements is complete. Note: With the exception of the traffic signal installation, cost estimates **should not** be assumed to represent the maximum dollar value of improvements the applicant may be required to construct.
3. Development of this property should not vary from the approved uses or deviate from the approved intensities and estimated traffic generation assumptions within the finalized TIA document, including land uses, trip generation, trip distribution, traffic controls, driveway locations, and other identified conditions. Any change in the assumptions made to the TIA document shall be reviewed by ATD and may require a new or updated TIA/addendum.
4. Two copies of the final TIA are required to be provided prior to the approval of the zoning application. One should be delivered to ATD and one to DSD.

5. The findings and recommendations of this TIA memorandum remain valid until five (5) years from the date of this memo, after which a revised TIA or addendum may be required.

Site Location and Existing Conditions:

The site is expected to be developed in two phases: Phase 1 on the north side of the future Wayne Riddell Loop extension and Phase 2 on the south side. Both phases will take access to South 1st Street and the future Wayne Riddell Loop extension. The driveways on Wayne Riddell Loop will be full access, while the driveways on South 1st Street will allow inbound access from both northbound and southbound directions but only right-turn movements for outbound vehicles.

Assumptions:

1. The following reductions were applied for this development:
 - Active Modes and Transit (10% AM & PM)
2. Based on TxDOT AADT volume data, a three (3) percent annual growth rate was assumed to account for the increase in background traffic.
3. Below are the background projects that were assumed to contribute trips to surrounding roadway network in addition to forecasted traffic for 2023:
 - Mercedes-Benz of South Austin
 - Star Furniture South
 - Conroy Warehouses
 - Double Creek Retail
 - Austin Onion Creek Fire & EMS Station

Proposed Conditions:

Trip Generation and Land Use

Based on the Institute of Transportation Engineers (ITE) Trip Generation Manual (10th Edition) and the trip reductions mentioned above, the development would generate approximately 3,661 adjusted average daily trips (ADT) upon final build-out. Table 1, below, shows the trip generation by land uses for the proposed development.

Proposed Land Use (ITE Code)	Size	24-Hour Two Way Volume	AM Peak Hour		PM Peak Hour	
			Enter	Exit	Enter	Exit
Phase 1: Multi-family Housing (Mid-Rise) (221)	375 DU	1,823	30	85	90	57
Phase 2: Multi-family Housing (Mid-Rise) (221)	375 DU	1,838	31	90	91	57
Total		3,661	61	175	181	114

Summary of Recommended Improvements

The applicant shall dedicate 68' of ROW across the property to accommodate the extension of Wayne Riddell Loop as shown in the Austin Strategic Mobility Plan (ASMP). In addition, the applicant shall design and construct the Wayne Riddell Loop extension from its current terminus to South 1st Street. The design intent is for a full three-lane cross-section from South 1st Street to the project driveways, after which the cross-section shall taper to match the existing Wayne Riddell Loop cross-section. The proposed cross-section shall consist of two 5-ft sidewalks, two 2-ft buffer zones, two 7-ft bike lanes with 2-ft buffers, and three 12-ft lanes, for a total width of 68'. Two 2-ft easements will be required on either side for sidewalk maintenance. Coordination with applicable City departments shall be required for the design of the extension.

As part of the Wayne Riddell Loop extension, the applicant shall design and install a traffic signal at the intersection of Wayne Riddell Loop and South 1st Street. The Arterial Management Division (AMD) will be responsible for the approval and operation of the traffic signal.

To improve bicycle safety and connectivity near the project site, the applicant shall upgrade the existing buffered bike lanes to delineator-separated protected bike lanes on both sides of South 1st Street adjacent to the property. As mitigation for this development, the applicant shall also make a \$55,500 fee in-lieu payment to the City to provide sidewalk connection from the south property line to the existing sidewalk north of Desert Primrose Drive.

Table 2: Recommended Improvements and Developer's Share

Location	Improvement	Developer Requirement	Estimated Cost
Wayne Riddell Loop Extension	Dedicate ROW and Sidewalk Easements	Dedicate as part of site plan or subdivision construction set	\$56,214
Wayne Riddell Loop Extension	Construct Wayne Riddell Loop extension (three-lane cross-section) and associated pedestrian elements	Construct as part of site plan or subdivision construction set	\$920,455
Wayne Riddell Loop/South 1 st Street	Install traffic signal	Construct as part of site plan or subdivision construction set	\$300,000
South 1 st Street	Convert buffered bike lanes to delineator-separated protected bike lanes	Construct as part of site plan or subdivision construction set	\$12,000
South 1 st Street	Construct sidewalk from south property line to existing sidewalk north of Desert Primrose Drive	Fee in-lieu payment to City	\$55,500
Total			\$1,344,169

If you have any questions or require additional information, please feel free to contact me at 512-974-1449.

A handwritten signature in black ink, appearing to read 'Justin Good', with a stylized, cursive script.

Justin Good, P.E.
Austin Transportation Department

EXHIBIT A

INVOICE

TRANSPORTATION MITIGATION FEE IN-LIEU

DATE: February 13, 2020
TO: Dan Hennessey, P.E. (WGI)
CC: Alyssa Gutierrez (ATD Cashier)
901 S. Mopac Expressway, Bldg 5, Suite 300, Austin TX 78746
FROM: Justin Good, P.E. Austin Transportation Department
AMANDA CASE#: C14-2019-0129 (South 1st Street Apartments)
FDU: 8401-2507-1103-4163

As a condition of approval for the zoning application referenced above, the applicant shall post a transportation mitigation fee with the City of Austin in the amount of **\$55,500** as listed in the TIA Final Memo in accordance with LDC. If you have any questions, please contact me at (512) 974-1449.

Office Use only:

Check:

Received by:

Wayne Riddell Loop Extension as adopted in the ASMP

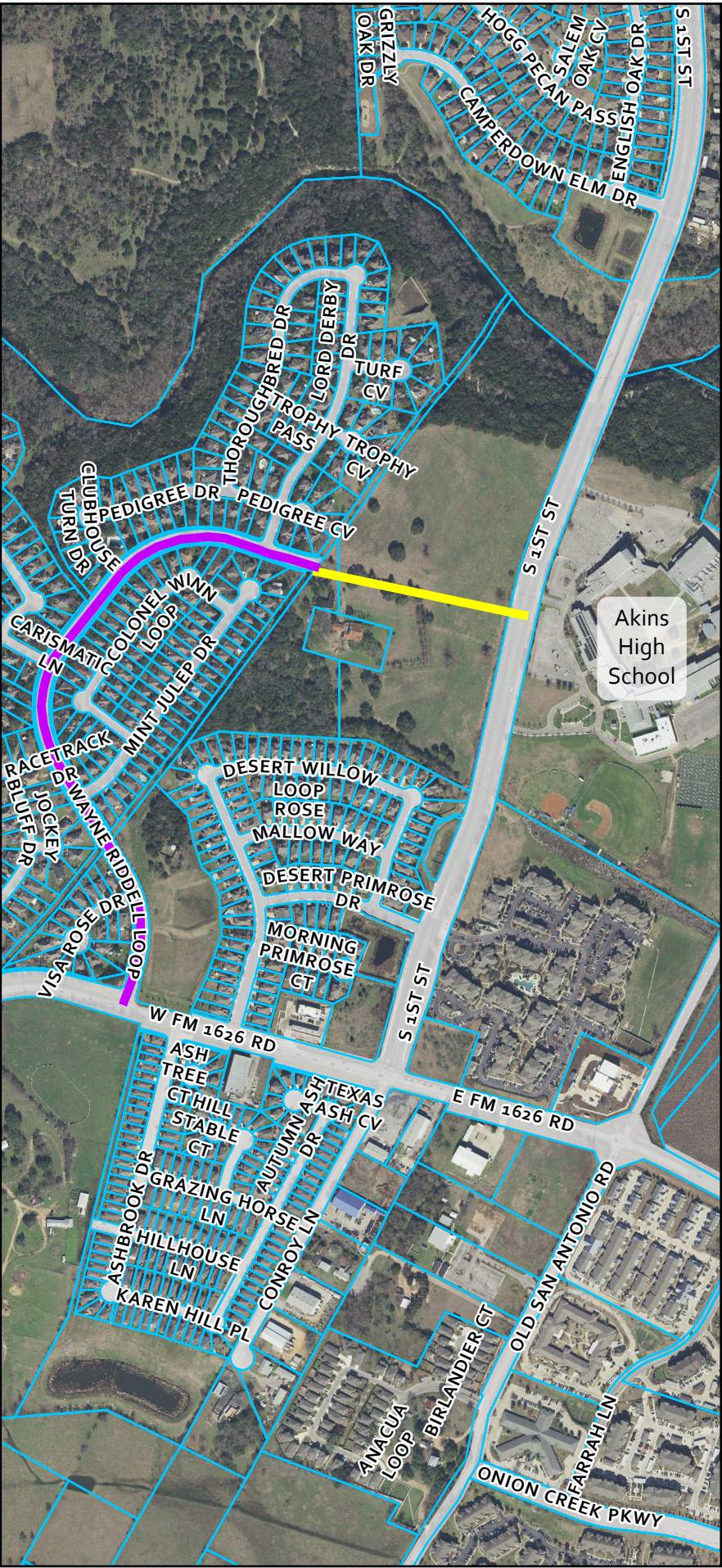

ASMP Street Table

Name	WAYNE RIDDELL LOOP
Segment Limits	Lord Derby Dr to S. 1st St
Type	Local Mobility
Street Level	2
Priority Network	-
Improvement	New Roadway
Existing Cross Section	DNE
Existing Number of Lanes	0
Future Cross Section	2U
Future Number of Lanes	2
Roadway Description	2 Travel Lanes
Existing Bicycle Facility	-
Future Bicycle Facility	-
Bicycle Description	All Ages and Abilities Bicycle Facilities
Pedestrian Description	-
Project Description	The Improvements Include Constructing A New Roadway with All Ages and Abilities Bicycle Facilities and Sidewalks.
Mean ROW	0
Median ROW	0
Minimum ROW	0
Maximum ROW	0
Required ROW	78
ROW Remarks	Future Road. ROW Assumed to Be Acquired for Ideal Cross Section.
District	5
SORT_ORDER	18134

Legend

- Wayne Riddell Loop (Existing Road)
- Wayne Riddell Loop (Connection - New Road)
- TCAD Parcels
- Existing Right-of-Way (ROW)

Attachment B

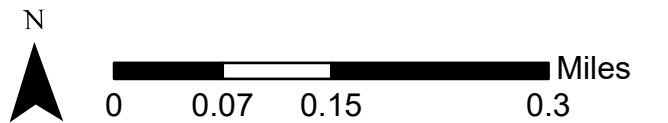

This map has been produced by the Planning Development Review Department for the sole purpose of geographic reference. No warranty is made by the City of Austin regarding specific accuracy or completeness.



September 26, 2019

Ms. Denise Lucas, Director
Planning and Zoning Department
City of Austin
505 Barton Springs Road, 5th Floor
Austin, Texas 78704

Via Hand Delivery

Re: Riddell Tract Multifamily Development - Rezoning Application for 37.4 acres located at 10801
Wayne Riddell Loop, Austin, Texas ("Property")

Dear Ms. Lucas:

We respectfully submit the enclosed rezoning application for Riddell Tract multifamily development as representatives of the owners of the above stated Property. The proposed project is comprised of 750 residential multifamily units, and associated parking.

The current zoning of the Property is I-RR, and we are requesting MF-4 zoning for the entire Property. The Property is not located within a Neighborhood Plan. Surrounding zoning includes MF-3-CO, MF-2-CO, SF-2, and SF-1. Surrounding uses include apartments, commercial, public high school, public parkland, and single-family residential. Development of the Property involves considerable site constraints, including heritage trees, parkland dedication, and compatibility setbacks due to adjacent single-family residences. Therefore, the application proposes to rezone the Property to MF-4 zoning designation primarily to provide for flexibility in the height of buildings as authorized pursuant to MF-4 zoning.

If you have any questions about the rezoning application or need additional information, please do not hesitate to contact me at your convenience. Thank you for your time and attention to this project.

Very truly yours,

David Hartman

cc: Wendy Rhoades, Planning and Zoning Department, via hand delivery
Ben Browder, Oden Hughes, via electronic email

[Applicant's Summary Letter](#)

March 2, 2020

Wendy Rhoades

City of Austin

Planning & Development

505 Barton Springs Road, #175

Austin, Texas 78704

(512) 974.7719

Wendy.Rhoades@austintexas.gov

Proposed Development & Re-Zoning of Wayne Riddell Loop

Ref. 10801 Wayne Riddell Loop: C14-201-0129

Dear Ms. Rhoades,

The following is in response to the proposed re-zoning case initiated by David Hartman on behalf of Oden Hughes, LLC for the property located at 10801 Wayne Riddell Loop in Austin, Texas. As we understand it, the current property is zoned I-RR. The applicant is seeking MF-4 zoning for the entire property in order to proceed with a future phased build-out of the entire property to include a 750-unit apartment complex, community access jogging trail, dedicated parkland, and an extension of the Wayne Riddell corridor.

Our community, the Meadows at Double Creek, is located directly South of the proposed development and will be heavily impacted by the approval of this project. We, the board and community of the Meadows at Double Creek, support the proposed re-zoning and future development of the subject property.

We have been working with David Hartman, Ben Browder, and other key members of the Oden Hughes Development team since October to understand the many facets of this proposed development including aesthetics, function, and market demand. A key factor of these conversations has been focused on the solutions the development team will provide for areas of concern within the adjacent neighborhood communities of South Austin.

The team has addressed all of our concerns in regard to proximity and placement of buildings along the Southern and Western property lines, drainage and water detention, retention of green space, traffic congestion, increased mobility, safety, as well as making an effort to propose a development that will both honor the residential feel of our existing community as well as provide additional community benefits to the area. We have included a list of pledged site upgrades to be incorporated with the approval of this project for review from Oden Hughes.

One issue that remains open is the extension of the Wayne Riddell Corridor. As we understand it, the development team has offered two solutions for extension from South 1st street to be reviewed and ultimately approved by City Council. We would like to recommend that if the proposed re-zoning case be approved, it is done so with the corridor extension from South 1st street to the existing Wayne Riddell Loop intact. As traffic is a key concern for all the neighboring residents, we feel strongly that this road extension will reduce the existing cut-through traffic concerns through our own neighborhood as well as ease the congestion at the South First and 1626 intersection. This extension would also help decrease congestion at the entry and exit points to Akins High School during peak hours and provide additional safety measures for the many students that currently cross South 1st to and from school.

We believe the proposed development will be a good addition to our community and the addition of a corridor extension that helps resolve crucial area concerns, will provide further growth and enjoyment of our South Austin community.

Please feel free to contact our president, Susan Kirkpatrick, at the information below if you have any additional questions.

Sincerely,

The Meadows at Double Creek POA

Harmony Clarkrider, Vice-President

Meadows at Double Creek Contact information:

Susan Kirkpatrick, President

sckirkp@att.net

Attachment: Proposed Development Standards for Meadows at Double Creek from Oden Hughes

Proposed Development Standards

02/06/2020

1.) Zoning Development Standards

- a. MF-4 CO zoning requested (maximum building height = 60'-0")
- b. MF-3 development standards to be applied for all other zoning development standards on property (except for maximum building height)
 - i. 55% building coverage maximum
 - ii. 65% impervious coverage maximum
 - iii. Minimum site area requirements
 - iv. Minimum yard setbacks (see below)
 - v. 0.75: 1 FAR
- c. 750 dwelling unit maximum

2.) Buffering

- a. New LDC revision compatibility requires 20' building setback, and building height can achieve maximum height at 100' from property line
- b. Current code compatibility requires minimum 25' building setback for maximum 30' height or 2 stories, and 50' building setback for maximum 40' height or 3 stories
- c. Proposed compatibility buffering
 - i. South Property line
 - 1. Minimum 70' wide dwelling unit setback
 - 2. Vegetative buffer (maintain existing tree cover at South Property line in accordance with jogging trail installation)
- d. Privacy perimeter fence for proposed development (minimum 6' high- wrought iron/ steel)

3.) Other items

- a. Proposed extension & completion of sidewalk access along S. 1st street frontage to connect to existing sidewalk at Meadows at Double Creek
- b. Proposed buffered bike lanes for full frontage of Akins high school with delineated posts on S. 1st street frontage
- c. Security lighting along jogging path to be coordinated with PARD staff to ensure lighting does not impact adjacent neighbors along South property line. Suggested lighting such as nightwatchmen lights at ROW entrances and bollard/low lighting along the entirety of community trail.
- d. On site security measures to include:
 - i. Perimeter security fencing
 - ii. Secure access gates with fob access for all residents with 1-point logged delivery drop-off/pick up.
 - iii. HD camera with license plate readers
 - iv. 1-2 staff members living on site
 - v. Security cameras around property
 - vi. Security lighting around property

To the Members of the Zoning and Platting Commission

From: The Knolls of Slaughter Creek Home Owner's Association Board

Greg Santiago- President and Tom Smitty Smith – zoning issue chairman

Re: the Riddell- c14-2019-0129

Dear Members of the Zoning and Platting Board:

We would like to ask for a postponement of this case until April 7th, so that we may continue to negotiate with the developer over this application. We would like to acknowledge that the developer has met with us and has made several changes at our request. However, we oppose this application for the reasons outlined below. The developers say it will be similar in size and quality to the Lennox- which they built- between Old San Antonio Road and I-35.

We have the following concerns:

Traffic

- Their developer's TIA projects that this development will add 3,600 or 4.3 car trips a day per unit to First street congestion, but Austin uses 7.32 trips per unit per day resulting in 5,490 trips per day. Some portion- perhaps a third- will be using the new opened Wayne Riddell Loop to through the Knolls to go westbound or to loop around and get back northbound on First street.
- **Thousands of additional cars will "shortcutting" through the Knolls if Wayne Riddle is opened to through traffic between 1626 to South First and the High school.**
- **The developers proposed congestion management plan calls for eliminating the curbside pickup and drop off zones informally used by hundreds of parents a day at Akins High School increasing congestion.**

Density

They propose MF-4 Zoning with a conditional overlay MF 3 overlay will allowing 36-54 units per acre; 60ft maximum height. The MF3 overlay increases front yard setback to 25 ft; reduces impervious Cover to 65% and adjust the setback to 50 ft on the west side of the development along the Knolls fence line.

These units will affect the value of existing homes in our neighborhood.

Water Quantity and Quality

The runoff from this complex could impact water quality and quantity in our flood prone Slaughter creek thus increasing flooding downstream along Onion Creek and could increase flooding in our private and public greenbelts. The city has spent hundreds of millions of dollars to buy out hundreds of homes along Onion Creek downstream.

The water runoff analysis may not include the twenty five recently built projects or planned complexes that will also effect flooding on Slaughter creek. Nor does the watershed protection division look at climate change in their future projections.

This development will impact overcrowding at Akins High School

What can you do?

- Lower density to Single Family, MF- 2 or MF 3 with additional restrictions.

Correspondence Received

- Act to keep Wayne Riddell closed to through traffic by dedicating the lands immediately to the north of the old home to parkland as the developer proposed to meet our concerns (see attachments).
- Ask the developer to install traffic calming devices along Wayne Riddell; at the curve; at the pool and to install a traffic light at 1626 .
- Ask the developer to redo the traffic impact study to show:
 - a. Impact of an estimated 7.32 trips per unit or 5490 trips per day.
 - b. Impact on the Wayne Riddell loop at 1626 intersection
 - c. Impact in traffic near Akins High School if pick up and drop off lanes are eliminated.
- Don't approve this permit until the water quality studies are completed and show "no impact" to Slaughter and Onion Creek.
- Require rainwater collection and pervious pavers to reduce runoff, to maintain the tree canopy and reduce demand for water used for landscape irrigation.
- Ask that the watershed protection division look at the impact of climate change on flooding projections prior to approval of this project.
- Redo traffic projections in the TIA to account for the dozen additional planned and expected commercial and residential developments along South First, 1626 and old San Antonio Road.

Sincerely,

Greg Santiago, 10508 Thoroughbred Dr., Austin, Texas 78748 512-784-1774

Tom "Smitty" Smith, 605 Carismatic Lane, Austin, Texas 78748 512-797-8468

MF-3 Residential Districts Zoning Guide Multi-Family Residence—

Medium Density Multifamily Residence Medium Density district is intended to accommodate multifamily use with a maximum density of up to 36 units per acre. This district is appropriate for multifamily residential areas located near supporting transportation and commercial facilities, generally in more centrally located areas, and in other selected areas where medium density multifamily use is desirable.

Site Development Standards

Maximum Height-50 ft

Minimum Setbacks 40 ft

Maximum Building Coverage 55%

Maximum Impervious 65% Cover Maximum Floor Area Ratio .75:1 36

Front yard 25 ft

Street side 15ft

Interior side yard 5 ft

Rear yard 15 ft 5 ft

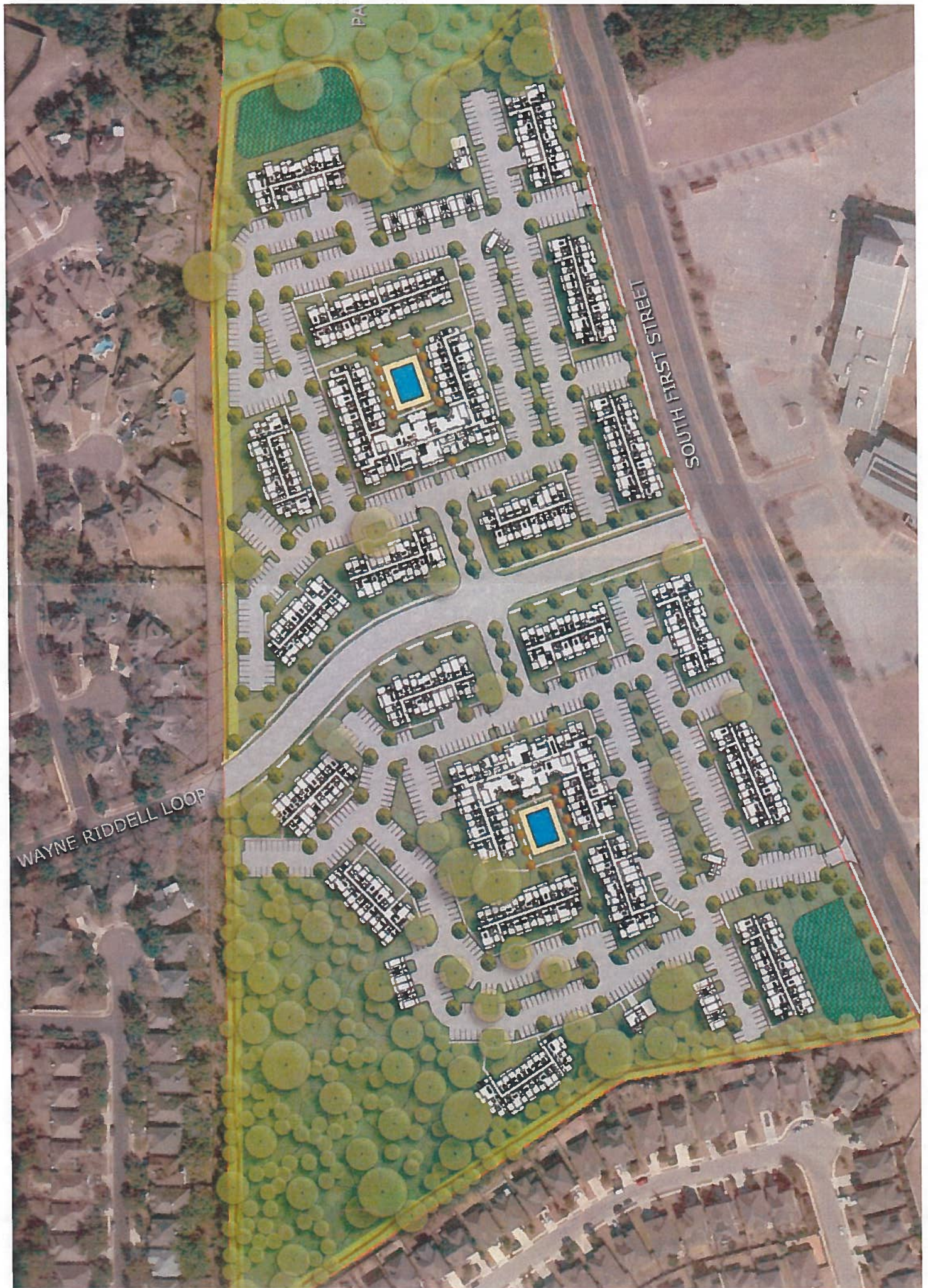

WAYNE RIDDELL LOOP

SOUTH FIRST STREET

Revised map -

WAYNE RIDDELL LOOP

SOUTH FIRST STREET





AKINS HIGH SCHOOL

AUSTIN Independent School District



Letter of Concern

This is a letter of Concern from the Faculty and Parents of Akins High School regarding the upcoming zone change and possible construction of the 750-unit apartment complex in Case Number C-14-2019-0129. This project is slated to be built directly across South First Street from the Akins High School complex. We have several serious concerns with this project.

1. The proposed construction of 750 units will generate more than 4000 trips exiting the apartment complex during the day. We feel that it is dangerous to have this additional traffic on South First during the times that our parents are either dropping off or picking up the students. The parents currently park in the bike lanes on both sides of South First, to avoid obstructing the traffic flow. We are also concerned for the safety of our students who also walk to school and cross South First from either Desert Primrose Drive or from the proposed opening of Wayne Riddell Loop.
2. We have been told that one of the options being considered by the planners of this complex is the installation of pylons between the bike lanes and the traffic lanes on each side of South First to prevent the parents from stopping to either drop off or pick up their students. This is unacceptable and will cause even greater congestion on South First during our busy morning and afternoon hours, which unfortunately coincide with the peak times of travel from the apartment complex.
3. This impact will be in addition to the proposed traffic coming from the apartment complex currently under construction on the East side of Old San Antonio Road across from the new fire station that will also be traveling on South First.
4. Another concern is the intended entrance and egress from the proposed "green areas" located at the back ends of the complex from the sidewalk on the west side of South First. We feel this will be an attractive nuisance that could encourage students to leave the campus.

The faculty and parents of Akins High School ask that you reconsider the option to zone for apartments and the proposed complex to zone for single-family housing. This should alleviate most of the upcoming traffic congestion problems making the area safe for students and their parents.

Sincerely,

A large, stylized handwritten signature in black ink, likely belonging to the Principal of Akins High School.

Principal of Akins High School

Rhoades, Wendy

From: Greg Santiago [redacted]
Sent: Monday, February 24, 2020 9:38 PM
To: Kevin Cheney; Rhoades, Wendy
Subject: Re: Request to postpone public hearing for C14-2019-0129 10801 Wayne Riddell Loop

*** External Email - Exercise Caution ***

Wendy,

For the same reasons, we would like this request granted too.

Greg & Cynthia Santiago
10508 Thoroughbred Dr.
Austin, TX 78748

From: Kevin Cheney <kevinjcheney@yahoo.com>
Sent: Monday, February 24, 2020 2:18 PM
To: Wendy Rhoades <wendy.rhoades@austintexas.gov>
Subject: Request to postpone public hearing for C14-2019-0129 10801 Wayne Riddell Loop

Members of the Zoning and Platting Commission,

I'm a concerned citizen currently residing in the Knolls of Slaughter Creek which adjoins the property at 10801 Wayne Riddell. I would request that you postpone the public hearing on case C14-2019-0129 10801 Wayne Riddell Loop from the current date of March 3rd until the date of April 7th. I make this request for myself and my neighbors. We require more time to prepare our responses and questions. As is stands we were given 12 days from the time we were notified of the first firm date (3/3) for this hearing.

Another reason for this request is that March 3rd is an election day in Texas for numerous local elections and the Democratic Primary. It will impose undue hardship for people wanting to vote and attend the 6pm meeting.

Thanks you for your consideration and I hope you will grant this request.

Sincerely,

Kevin Cheney
10948 Colonel Winn Loop
Austin TX., 78748

CAUTION: This email was received at the City of Austin, from an EXTERNAL source. Please use caution when clicking links or opening attachments. If you believe this to be a malicious and/or phishing email, please forward this email to CSIRT@austintexas.gov.

Rhoades, Wendy

From: Erica Nason <erin.nason@cityofaustin.gov>
Sent: Monday, February 24, 2020 3:15 PM
To: Rhoades, Wendy
Subject: Public Hearing Notice for C14-2019-0129 10801 Wayne Riddell Loop

Follow Up Flag: Follow up
Flag Status: Flagged

*** External Email - Exercise Caution ***

Hello Wendy,

I'm writing to express my concern about the time frame and the March 3rd date chosen for the review by the Zoning and Platting Commission. I am hoping there would be consideration to delay this hearing, perhaps by 30 days or so. In particular, the communities around the affected area need more than 12 days to coordinate our actions. Additionally, the March 3rd date is problematic since that is also an election day for the state of Texas. People who may want to attend the meeting may also want to vote and traffic could also be impacted by people traveling to their voting locations.

Best,

Erica Nason

CAUTION: This email was received at the City of Austin, from an EXTERNAL source. Please use caution when clicking links or opening attachments. If you believe this to be a malicious and/or phishing email, please forward this email to CSIRT@austintexas.gov.

Rhoades, Wendy

From: beth patterson <[REDACTED]>
Sent: Monday, February 24, 2020 3:18 PM
To: Rhoades, Wendy
Subject: Public Hearing Notice for C14-2019-0129 10801 Wayne Riddell Loop

Follow Up Flag: Follow up
Flag Status: Flagged

*** External Email - Exercise Caution ***

EXTENSION REQUEST

Wendy:

I am formally requesting an extension/delay to the planned Public Hearing Notice on the above referenced case number.

First - this is an election day in Texas, many of our neighbors may not be able to make this meeting.
Second - we have not received the results of the traffic impact study as required by the developer.
Third - we have not had the opportunity to investigate any impact this will have to Slaughter Creek greenbelt and our private property.

I respectfully request a delay for at least 1 month so we can pull our information together.

thank you,

Beth Patterson
308 Middle Ground Cove
Austin, TX 78748

CAUTION: This email was received at the City of Austin, from an EXTERNAL source. Please use caution when clicking links or opening attachments. If you believe this to be a malicious and/or phishing email, please forward this email to CSIRT@austintexas.gov.

Rhoades, Wendy

From: Garcia [REDACTED]>
Sent: Monday, February 24, 2020 3:56 PM
To: Rhoades, Wendy
Subject: Public Hearing Notice for C14-2019-0129 10801 Wayne Riddell Loop

Follow Up Flag: Follow up
Flag Status: Flagged

Categories: Red Category

*** External Email - Exercise Caution ***

Members of the Zoning and Platting Commission:

I am a resident in the Knolls of Slaughter Creek subdivision in South Austin. I write to you today requesting postponement of the hearing date for the property at 10801 Wayne Riddell until April 7, 2020. As a neighborhood, we would like to have more time to prepare and organize for this meeting and also, I see the currently scheduled date of March 3, 2020 being a conflict for some neighbors who may want to attend the hearing as it is an election day here in Austin.

Thank you for your time and consideration.

Respectfully,

Rachel Garcia-Estrada

Sent from AT&T Yahoo Mail on Android

CAUTION: This email was received at the City of Austin, from an EXTERNAL source. Please use caution when clicking links or opening attachments. If you believe this to be a malicious and/or phishing email, please forward this email to CSIRT@austintexas.gov.

Rhoades, Wendy

From: James Kelley [REDACTED]
Sent: Monday, February 24, 2020 4:14 PM
To: Rhoades, Wendy
Subject: Public Hearing Notice for C14-2019-0129 10801 Wayne Riddell Loop

Follow Up Flag: Follow up
Flag Status: Flagged

*** External Email - Exercise Caution ***

Hello,

I am a resident of Austin who lives within 500 ft of the referenced property and zoning proposal. A hearing is currently scheduled for March 3. I ask please that you postpone the hearing to a date in April. The March date conflicts with the Texas primary elections, which is bound to impact neighborhood participation in this important hearing. Further, more time is needed for impacted residents to organize properly.

Sincerely,
James Kelley
10920 Mint Julep Dr
Austin, TX 78748

ph: 281-216-7026

CAUTION: This email was received at the City of Austin, from an EXTERNAL source. Please use caution when clicking links or opening attachments. If you believe this to be a malicious and/or phishing email, please forward this email to CSIRT@austintexas.gov.

Rhoades, Wendy

From: Ruth Price <ruthprice@cityofaustin.gov>
Sent: Monday, February 24, 2020 4:59 PM
To: Rhoades, Wendy
Subject: Members of the Zoning and Platting Commission

*** External Email - Exercise Caution ***

Dear Members,

The scheduled meeting of Feb 26 for the determination of the building area around Wayne Riddell is much too soon to allow adequate input from our neighborhood. We would like to gather more information and prefer the date of April 7 for the meeting. I realize March 3 is closer, but most will be voting or trying to vote on that day. Please reconsider the April 7 date for this meeting.

Thank you,

Ruth A. Price
324 Middle Ground Cove
Austin, TX 78748

CAUTION: This email was received at the City of Austin, from an EXTERNAL source. Please use caution when clicking links or opening attachments. If you believe this to be a malicious and/or phishing email, please forward this email to CSIRT@austintexas.gov.

Rhoades, Wendy

From: Cool Guy <[REDACTED]>
Sent: Monday, February 24, 2020 7:39 PM
To: Rhoades, Wendy
Subject: Members of the Zoning and Platting Commission

*** External Email - Exercise Caution ***

Hi Wendy

I live on the knolls of the slaughter creek

Can you please postpone the hearing date for the Austin Zoning and Platting Commission concerning the property at the end of Wayne Riddell. The date is currently set for March 3rd, a week from tomorrow.

Can you please postpone the hearing until April 7th

Thanks

Sent from my iPhone

CAUTION: This email was received at the City of Austin, from an EXTERNAL source. Please use caution when clicking links or opening attachments. If you believe this to be a malicious and/or phishing email, please forward this email to CSIRT@austintexas.gov.

Rhoades, Wendy

From: Ben Joyce Davis <cookiedavis19@gmail.com>
Sent: Monday, February 24, 2020 10:14 PM
To: Rhoades, Wendy
Subject: Fwd: Request for Members of the Zoning and Platting Commission

*** External Email - Exercise Caution ***

Begin forwarded message:

From: Ben Joyce Davis <cookiedavis19@gmail.com>
Date: February 24, 2020 at 10:09:04 PM CST
To: wendy.rhoades@austintexas.gov
Subject: Request for Members of the Zoning and Platting Commission

I request postponement re the zoning of property in the Knolls of Slaughter Creek (at the end of Wayne Riddell) until April 7.
Thank you, Mrs. A.A. Davis
10600 Lord Derby Dr.

CAUTION: This email was received at the City of Austin, from an EXTERNAL source. Please use caution when clicking links or opening attachments. If you believe this to be a malicious and/or phishing email, please forward this email to CSIRT@austintexas.gov.

Rhoades, Wendy

From: Larisa Warren <[REDACTED]>
Sent: Monday, February 24, 2020 11:49 PM
To: Rhoades, Wendy
Subject: Request to Postpone Hearing - Wayne Riddell Loop

*** External Email - Exercise Caution ***

Hello, Ms. Rhoades and Members of the Zoning and Platting Commission-

I am contacting you to request that the hearing re: Wayne Riddell Loop, which is currently scheduled for March 3, be postponed until April 7 (or atleast March 31). My primary concern is that this is an election day, and this could result in undue stress for our neighbors to attend the meeting. Postponing would also allow our neighborhood more time for impact studies, and would perhaps provide time for an environmental study (which has yet to be completed).

We respectfully request that you consider these issues and postpone the meeting in fairness to our neighborhood.

Thank you for your time and consideration.

Larisa Warren
11012 Colonel Winn Loop
Austin, TX 78748
817.771.9391

Sent from my iPhone

CAUTION: This email was received at the City of Austin, from an EXTERNAL source. Please use caution when clicking links or opening attachments. If you believe this to be a malicious and/or phishing email, please forward this email to CSIRT@austintexas.gov.

Rhoades, Wendy

From: Gay Faulkner <[REDACTED]>
Sent: Tuesday, February 25, 2020 7:45 AM
To: Rhoades, Wendy
Subject: Public Hearing Notice for C14-2019-0129 10801 Wayne Riddell Loop

*** External Email - Exercise Caution ***

Please postpone the first meeting on the Wayne Riddell Property rezoning on March 3 because:

- 1) this is an election day in Texas;
- 2) We (as a neighborhood) have not had enough time to collect impact studies and prepare a response, and
- 3) An environmental study has not been completed.

Thank you for your consideration.

Gay Faulkner
11309 Jockey Bluff Drive
Austin, Texas 78748

512-282-5188

CAUTION: This email was received at the City of Austin, from an EXTERNAL source. Please use caution when clicking links or opening attachments. If you believe this to be a malicious and/or phishing email, please forward this email to CSIRT@austintexas.gov.

Rhoades, Wendy

From: [REDACTED]
Sent: Tuesday, February 25, 2020 8:30 AM
To: Rhoades, Wendy
Subject: Wayne Riddell Zoning

*** External Email - Exercise Caution ***

Ms. Rhoades,

This is a request to postpone the March 3, 2020 ZAP meeting regarding Wayne Riddell Loop. Residents have not had sufficient time to have impact studies performed or an environmental impact study.

Thank you,
Scott & Debbie Smallridge
11105 Real Quiet Dr.
Knolls of Slaughter Creek

Sent from my LG G6, an AT&T 4G LTE smartphone

CAUTION: This email was received at the City of Austin, from an EXTERNAL source. Please use caution when clicking links or opening attachments. If you believe this to be a malicious and/or phishing email, please forward this email to CSIRT@austintexas.gov.

Rhoades, Wendy

From: Mike Smuts [mailto:mike.smuts@cityofaustin.org]
Sent: Tuesday, February 25, 2020 9:37 AM
To: Rhoades, Wendy
Subject: Public Hearing Notice for C14-2019-0129 10801 Wayne Riddell Loop

*** External Email - Exercise Caution ***

Ms. Rhodes,

My wife and I would like to request that the public hearing for the above proposed project be postponed for several reasons.

Firstly, there has been minimal public notice that this project has been scheduled and affected parties need additional time to evaluate the impact of the project. Secondly, the date also coincides with the primary election schedule that will hinder some individuals from participating in both events. We would like to propose an alternate date beginning sometime in April 2020.

Michael and Kanda Smuts

CAUTION: This email was received at the City of Austin, from an EXTERNAL source. Please use caution when clicking links or opening attachments. If you believe this to be a malicious and/or phishing email, please forward this email to CSIRT@austintexas.gov.

Rhoades, Wendy

From: Logan Wick, MBA [REDACTED]
Sent: Tuesday, February 25, 2020 9:37 AM
To: Rhoades, Wendy
Subject: Request Postponement:Public Hearing Notice for C14-2019-0129 10801 Wayne Riddell Loop

*** External Email - Exercise Caution ***

Dear Members of the Zoning and Platting Commission,
Requesting that the March 3rd date chosen for the review by the Zoning and Platting Commission be moved to the following month due as my neighbors and I need more time to digest & understand the proposed development impacts.

Plus the Election is on that day and will be more difficult for all of us to full participate.

You consideration is greatly appreciated.
Sincerely,
Logan

---Texas law requires all licensees to provide the info in these links: [TREC Info About Brokerage Services](#) [TREC Consumer Protection Notice](#) ---



Logan Wick, MBA Realtor®, Keller Williams Realty
512-765-6880 | 916-673-8206 |
[REDACTED]

Honored to be listed on nationwide "Top 40 Under 40 for Leadership"

[Find your next home via my always up-to-date mobile app](#)

IMPORTANT NOTICE: Never trust wiring instructions sent via email.

ALWAYS independently confirm wiring instructions in person or via phone call to a trusted and/or separately verified phone number. NEVER wire money without getting verbal confirmation from a trusted source.

Keller Williams Realty Southwest 1801 S MoPac Expy, Ste 100 Austin, TX 78746

CAUTION: This email was received at the City of Austin, from an EXTERNAL source. Please use caution when clicking links or opening attachments. If you believe this to be a malicious and/or phishing email, please forward this email to CSIRT@austintexas.gov.

Rhoades, Wendy

From: [REDACTED]
Sent: Tuesday, February 25, 2020 9:40 AM
To: Rhoades, Wendy
Subject: Rezoning - Case Nbr: C14-2019-0129

*** External Email - Exercise Caution ***

To: Wendy Rhoades
RE: Rezoning - Case Nbr: C14-2019-0129

Ms. Rhoades, I'm concerned about the time frame and the March 3rd date chosen for the review by the Zoning and Platting Commission. I would like to see about getting that postponed.

I feel the communities around the affected area need more than a handful of days to coordinate our actions. Also the particular date chosen is especially problematic since that is also an election day for the state of Texas. People who may want to attend the meeting may also want to vote and traffic could also be worst from people traveling to their voting locations.

Thank you in advance for your time and attention,

MS

Matthew Saal

Senior Advisor, Assurance Risk & Compliance
Digital Awareness Certified
Product Certified
Dell Technologies | Financial Services
(512) 657-2254
[REDACTED]

CAUTION: This email was received at the City of Austin, from an EXTERNAL source. Please use caution when clicking links or opening attachments. If you believe this to be a malicious and/or phishing email, please forward this email to CSIRT@austintexas.gov.

Rhoades, Wendy

From: Fred Brown ~~afred@...~~
Sent: Tuesday, February 25, 2020 5:41 PM
To: Rhoades, Wendy
Subject: Requesting a delay on Public Hearing Notice for C14-2019-0129 10801 Wayne Riddell Loop

*** External Email - Exercise Caution ***

Ms Rhoades hello. I am a resident of the Oak Knolls Neighborhood. I am concerned about the timing of this Public Hearing. Holding it on the same day as the election will be rather inconvenient. I would hate to have to choose between one or the other. In addition I understand that there have been no environmental study completed on this, nor has our neighborhood had time enough to prepare a response.

Therefore I am asking that this hearing be delayed.

Thank you for your time and consideration

Fred Brown
11128 Sea Hero Ln
Austin, TX 78748
512-789-4659

CAUTION: This email was received at the City of Austin, from an EXTERNAL source. Please use caution when clicking links or opening attachments. If you believe this to be a malicious and/or phishing email, please forward this email to CSIRT@austintexas.gov.

Rhoades, Wendy

From: Diana Currie <dianacurrie@yahoo.com>
Sent: Tuesday, February 25, 2020 8:03 PM
To: Rhoades, Wendy
Subject: Public Hearing Notice for C14-2019-0129 10801 Wayne Riddell Loop

*** External Email - Exercise Caution ***

Good evening Wendy.

In connection with the above referenced, I would like to request a delay for the proposed March 3rd meeting. An environmental study has not been completed. How can there be a rezoning meeting without this type of study? I would think this study would be vital to such a large project. My backyard view will be directly effected by this new development and I want to make sure before this disruption happens that COA has all their "ducks in a row", which include an environmental study.

Best Regards,
Diana Currie
10712 Trophy Cove
848.207.6374

Sent from Yahoo Mail on Android

CAUTION: This email was received at the City of Austin, from an EXTERNAL source. Please use caution when clicking links or opening attachments. If you believe this to be a malicious and/or phishing email, please forward this email to CSIRT@austintexas.gov.

Rhoades, Wendy

From: Gail Randle gailrandle@cityofaustin.gov
Sent: Tuesday, February 25, 2020 8:13 PM
To: Rhoades, Wendy
Subject: ZAP meeting postponement

*** External Email - Exercise Caution ***

Hello Wendy,

Please accept my request that the Zoning and Platting Commission reschedule their March 3rd meeting to a date that is not on the same day of the election.

We would also ask that the meeting be delayed until April so that we can get accurate and complete information in order to understand how best to move forward.

Thank you so much for your help.

Respectfully,

Gail Randle

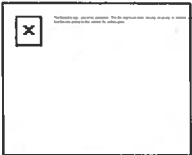

CAUTION: This email was received at the City of Austin, from an EXTERNAL source. Please use caution when clicking links or opening attachments. If you believe this to be a malicious and/or phishing email, please forward this email to CSIRT@austintexas.gov.

Rhoades, Wendy

From: Michael Steffen ~~mmsteffen@gmail.com~~
Sent: Tuesday, February 25, 2020 8:38 PM
To: Rhoades, Wendy
Subject: Postpone Hearing Request - Wayne Riddell

*** External Email - Exercise Caution ***

Hello Ms. Rhoades and members of the zoning and platting commission,

I am contacting you to request that the Wayne Riddell Loop hearing on March 3 be postponed until April 7 (or atleast March 31).

March 3 is an election day, and this will impact the ability of our neighbors from attending the meeting. Our neighborhood would also like more time to prepare impact studies, and we are hopeful that the environmental study would be completed prior to this meeting.

We respectfully request that you consider these issues and postpone the meeting in fairness to our neighborhood.

Thank you for your time.

Sincerely,

Michael Steffen
11012 Colonel Winn Loop
Austin, TX 78748
(773) 251-6747

CAUTION: This email was received at the City of Austin, from an EXTERNAL source. Please use caution when clicking links or opening attachments. If you believe this to be a malicious and/or phishing email, please forward this email to CSIRT@austintexas.gov.

Rhoades, Wendy

From: tdemay <tdemay@cityofaustin.gov>
Sent: Wednesday, February 26, 2020 9:10 PM
To: Rhoades, Wendy
Subject: Public hearing notice C14-2019-0129 20801 Wayne riddle

*** External Email - Exercise Caution ***

Ms. Rhoades,

Please delay the hearing scheduled for March 3rd on the above references property. First of all, this is a major election day! Secondly, we as a neighborhood have not had sufficient time to collect impact studies and prepare a response. And lastly, an environmental study has not been completed. Therefore I request a delay with the proposed hearing date.

Sincerely
Therese DeMay
10900 Mint Julep Dr.

Sent via the Samsung Galaxy Note9, an AT&T 5G Evolution capable smartphone

CAUTION: This email was received at the City of Austin, from an EXTERNAL source. Please use caution when clicking links or opening attachments. If you believe this to be a malicious and/or phishing email, please forward this email to CSIRT@austintexas.gov.

Rhoades, Wendy

From: [REDACTED]
Sent: Thursday, February 27, 2020 5:37 AM
To: Rhoades, Wendy
Subject: Public Hearing Notice for C14-2019-0129 10801 Wayne Riddell Loop

*** External Email - Exercise Caution ***

Dear Members of the Zoning and Planning Commission,

This email is to request a postponement on the hearing date on the property at 10801 Wayne Riddell Loop. This request is being made because the current hearing date is set for March 3rd, 2020, which is an election day in Texas, and does not give adequate time and opportunity for community members to attend.

Thank you for your thoughtful consideration of this matter,

Sincerely,

Michaelyn Riley

CAUTION: This email was received at the City of Austin, from an EXTERNAL source. Please use caution when clicking links or opening attachments. If you believe this to be a malicious and/or phishing email, please forward this email to CSIRT@austintexas.gov.

Rhoades, Wendy

From: Village of San Leanna [REDACTED]
Sent: Tuesday, March 03, 2020 4:15 PM
To: Rhoades, Wendy; Aguirre, Ana - BC; King, David - BC; Ramirez, Nadia - BC; Kiolbassa, Jolene - BC; Bray, Timothy - BC; Ray, Ellen - BC; Denkler, Ann - BC; Smith, Hank - BC; Duncan, Jim - BC; Evans, Bruce - BC
Subject: Tonight's Meeting - Zoning: C14-2019-0129 - 10801 Wayne Riddell Loop; District 5 - Response

*** External Email - Exercise Caution ***

To all concerned:

I am reaching out because I may not be able to attend the Zoning and Platting meeting tonight, although I plan to try. I will likely have to choose between attending after work or voting in today's election.

I am the City Administrator for the Village of San Leanna. We are a small municipality located south of Austin. We have not been officially included in any of the notification regarding the zoning, road connection, and development of 10801 Wayne Riddell Loop because we are not within the area for required notification. We are, however, directly effected by the development; particularly if Wayne Riddell Loop is extended to meet South 1st Street.

If a connection is made between Wayne Riddell Loop and South 1st Street, a cut through will be created between South 1st Street and FM 1626 by way of roads maintained by Village of San Leanna's taxpayers (namely, San Leanna Dr, Circle Dr, and Sombrero Dr). As far as I have been able to determine, our roads were not considered in the traffic studies conducted by the developer. It may seem far-fetched to people who do not reside in the area that traffic would be diverted to San Leanna Dr and it's cross-streets but it is in fact very likely, nearly certain. Traffic on FM 1626 is much more manageable and safe along the stretch through the Village of San Leanna because there is a turning lane present. There are only two lanes and a dangerous blind curve right at the intersection of Wayne Riddell Loop and FM 1626. Many residents of the Knolls of Slaughter Creek ALREADY exit their neighborhood though the Village of San Leanna because it is safer and many times less congested.

A development of 750 apartments with access to our city's roads will have a substantial impact on traffic, safety, and the wear-and-tear of our city's roads – not to mention the negative impact on traffic for the area in general and the negative impact to the safety of students at Akins high school.

On behalf of the Board of Aldermen of the Village of San Leanna, I am writing to submit that we request our opposition be noted and conveyed to the City of Austin Zoning and Platting Commission. We further request that the City of Austin Zoning and Platting Commission deny the application for moderate-high density residential development in favor of a lower density zoning classification and that considerations be made regarding the possibility of leaving South 1st St and Wayne Riddell Loop disconnected at 10801 Wayne Riddell Loop. If the commission is not prepared to make such determinations, we, in agreement with the Knolls of Slaughter Creek, request that the zoning case considerations be postponed until a later date.

Please let me know you have received my email and thank you so much for your consideration.

Rebecca Howe
City Administrator
Village of San Leanna
P.O. Box 1107
Manchaca, TX 78652
Phone/Fax (512) 280-3898
[REDACTED]
[REDACTED]

CAUTION: This email was received at the City of Austin, from an EXTERNAL source. Please use caution when clicking links or opening attachments. If you believe this to be a malicious and/or phishing email, please forward this email to CSIRT@austintexas.gov.

PUBLIC HEARING INFORMATION

This zoning/rezoning request will be reviewed and acted upon at two public hearings: before the Land Use Commission and the City Council. Although applicants and/or their agent(s) are expected to attend a public hearing, you are not required to attend. However, if you do attend, you have the opportunity to speak FOR or AGAINST the proposed development or change. You may also contact a neighborhood or environmental organization that has expressed an interest in an application affecting your neighborhood.

During its public hearing, the board or commission may postpone or continue an application's hearing to a later date, or may evaluate the City staff's recommendation and public input forwarding its own recommendation to the City Council. If the board or commission announces a specific date and time for a postponement or continuation that is not later than 60 days from the announcement, no further notice is required.

During its public hearing, the City Council may grant or deny a zoning request, or rezone the land to a less intensive zoning than requested but in no case will it grant a more intensive zoning.

However, in order to allow for mixed use development, the Council may add the MIXED USE (MU) COMBINING DISTRICT to certain commercial districts. The MU Combining District simply allows residential uses in addition to those uses already allowed in the seven commercial zoning districts. As a result, the MU Combining District allows the combination of office, retail, commercial, and residential uses within a single development.

For additional information on the City of Austin's land development process, visit our website:
www.austintexas.gov/planning.

Written comments must be submitted to the board or commission (or the contact person listed on the notice) before or at a public hearing. Your comments should include the board or commission's name, the scheduled date of the public hearing, and the Case Number and the contact person listed on the notice.

Case Number: C14-2019-0129

Contact: Wendy Rhoades, 512-974-7719

**Public Hearings: March 3, 2020, Zoning and Platting Commission;
April 9, 2020, City Council**

Loren S. Graham

Your Name (please print)

10909 Mint Julep Dr

<input type="checkbox"/> I am in favor
<input checked="" type="checkbox"/> I object

Your address(es) affected by this application

Loren S. Graham

2/22/2020

Signature

Date

Daytime Telephone: *512 563-9122*

Comments:

*PROPERTY VALUES WILL
go down & crime up.
What good is that for
homeowners? NONE!*

*Plenty of land around here
besides right behind our
house*

If you use this form to comment, it may be returned to:

City of Austin

Planning & Zoning Department

Wendy Rhoades

P. O. Box 1088

Austin, TX 78767-8810

PUBLIC HEARING INFORMATION

This zoning/rezoning request will be reviewed and acted upon at two public hearings: before the Land Use Commission and the City Council. Although applicants and/or their agent(s) are expected to attend a public hearing, you are not required to attend. However, if you do attend, you have the opportunity to speak FOR or AGAINST the proposed development or change. You may also contact a neighborhood or environmental organization that has expressed an interest in an application affecting your neighborhood.

During its public hearing, the board or commission may postpone or continue an application's hearing to a later date, or may evaluate the City staff's recommendation and public input forwarding its own recommendation to the City Council. If the board or commission announces a specific date and time for a postponement or continuation that is not later than 60 days from the announcement, no further notice is required.

During its public hearing, the City Council may grant or deny a zoning request, or rezone the land to a less intensive zoning than requested but in no case will it grant a more intensive zoning.

However, in order to allow for mixed use development, the Council may add the MIXED USE (MU) COMBINING DISTRICT to certain commercial districts. The MU Combining District simply allows residential uses in addition to those uses already allowed in the seven commercial zoning districts. As a result, the MU Combining District allows the combination of office, retail, commercial, and residential uses within a single development.

For additional information on the City of Austin's land development process, visit our website:
www.austintexas.gov/planning.

Written comments must be submitted to the board or commission (or the contact person listed on the notice) before or at a public hearing. Your comments should include the board or commission's name, the scheduled date of the public hearing, and the Case Number and the contact person listed on the notice.

Case Number: C14-2019-0129

Contact: Wendy Rhoades, 512-974-7719

Public Hearings: March 3, 2020, Zoning and Platting Commission;
April 9, 2020, City Council

Angie Nelson

Your Name (please print)

10928 Colonel Winn Loop

Your address(es) affected by this application

Angie Nelson

Signature

2-26-20

Date

Daytime Telephone: 512-786-3715

Comments: The traffic in this area, especially on 2-lane FM 1626 is already horrible and dangerous due to all the new apt. bldgs in last 5 years.

Our neighborhood - Knolls of Slaughter Creek - has lots of walkers and runners and kids. Our community pool and playground is on Wayne Piddell. It would be disastrous to open it to through traffic.

If you use this form to comment, it may be returned to:

City of Austin

Planning & Zoning Department

Wendy Rhoades

P. O. Box 1088

Austin, TX 78767-8810

☐ I am in favor
☒ I object

PUBLIC HEARING INFORMATION

This zoning/rezoning request will be reviewed and acted upon at two public hearings: before the Land Use Commission and the City Council. Although applicants and/or their agent(s) are expected to attend a public hearing, you are not required to attend. However, if you do attend, you have the opportunity to speak FOR or AGAINST the proposed development or change. You may also contact a neighborhood or environmental organization that has expressed an interest in an application affecting your neighborhood.

During its public hearing, the board or commission may postpone or continue an application's hearing to a later date, or may evaluate the City staff's recommendation and public input forwarding its own recommendation to the City Council. If the board or commission announces a specific date and time for a postponement or continuation that is not later than 60 days from the announcement, no further notice is required.

During its public hearing, the City Council may grant or deny a zoning request, or rezone the land to a less intensive zoning than requested but in no case will it grant a more intensive zoning.

However, in order to allow for mixed use development, the Council may add the MIXED USE (MU) COMBINING DISTRICT to certain commercial districts. The MU Combining District simply allows residential uses in addition to those uses already allowed in the seven commercial zoning districts. As a result, the MU Combining District allows the combination of office, retail, commercial, and residential uses within a single development.

For additional information on the City of Austin's land development process, visit our website:
www.austintexas.gov/planning.

Written comments must be submitted to the board or commission (or the contact person listed on the notice) before or at a public hearing. Your comments should include the board or commission's name, the scheduled date of the public hearing, and the Case Number and the contact person listed on the notice.

Case Number: C14-2019-0129

Contact: Wendy Rhoades, 512-974-7719

**Public Hearings: March 3, 2020, Zoning and Platting Commission;
April 9, 2020, City Council**

Matthew & Jaime Saa

Your Name (please print)

☐ I am in favor
☒ I object

10705 Pedigree Ct, ATX, 78748

Your address(es) affected by this application

Matthew Saa

Signature

2-29-2020

Date

Daytime Telephone: (512) 657-2254

Comments:

- ① increase in traffic; congestion is bad enough + people using Wayne Riddell Loop as a shortcut
- ② MF4 is too dense; prefer single family housing
- ③ over-crowded schools
- ④ water quality / rain water run off

If you use this form to comment, it may be returned to:

City of Austin

Planning & Zoning Department

Wendy Rhoades

P. O. Box 1088

Austin, TX 78767-8810

PUBLIC HEARING INFORMATION

This zoning/rezoning request will be reviewed and acted upon at two public hearings: before the Land Use Commission and the City Council. Although applicants and/or their agent(s) are expected to attend a public hearing, you are not required to attend. However, if you do attend, you have the opportunity to speak FOR or AGAINST the proposed development or change. You may also contact a neighborhood or environmental organization that has expressed an interest in an application affecting your neighborhood.

During its public hearing, the board or commission may postpone or continue an application's hearing to a later date, or may evaluate the City staff's recommendation and public input forwarding its own recommendation to the City Council. If the board or commission announces a specific date and time for a postponement or continuation that is not later than 60 days from the announcement, no further notice is required.

During its public hearing, the City Council may grant or deny a zoning request, or rezone the land to a less intensive zoning than requested but in no case will it grant a more intensive zoning.

However, in order to allow for mixed use development, the Council may add the MIXED USE (MU) COMBINING DISTRICT to certain commercial districts. The MU Combining District simply allows residential uses in addition to those uses already allowed in the seven commercial zoning districts. As a result, the MU Combining District allows the combination of office, retail, commercial, and residential uses within a single development.

For additional information on the City of Austin's land development process, visit our website:
www.austintexas.gov/planning.

Written comments must be submitted to the board or commission (or the contact person listed on the notice) before or at a public hearing. Your comments should include the board or commission's name, the scheduled date of the public hearing, and the Case Number and the contact person listed on the notice.

Case Number: C14-2019-0129

Contact: Wendy Rhoades, 512-974-7719

**Public Hearings: March 3, 2020, Zoning and Platting Commission;
April 9, 2020, City Council**

Theresa P Secrest

Your Name (please print)

11029 Mint Julep Dr.

Your address(es) affected by this application

Theresa P Secrest

Signature

☐ I am in favor
☒ Object

3/1/20
Date

Daytime Telephone: (512) 963-4553

Comments:

I was the 1st homeowner in this
neighborhood. - 20 yrs has made a huge
difference in the volume of traffic. I'm often
late to work because I can't get onto 1626
in the am. Putting Wayne Riddell loop through (to 1626)
& adding apartments is in conceivable. And
at 5:30pm 1st Street at 1626 is a nightmare with
people returning from work & Adkins H.S.
traffic. Increase density of housing,

If you use this form to comment, it may be returned to:

City of Austin

Planning & Zoning Department

Wendy Rhoades

P. O. Box 1088

Austin, TX 78767-8810

people & cars
will ruin this neighborhood
& quality of living & make
Wayne Riddell a dangerous
thoroughway -

PUBLIC HEARING INFORMATION

This zoning/rezoning request will be reviewed and acted upon at two public hearings: before the Land Use Commission and the City Council. Although applicants and/or their agent(s) are expected to attend a public hearing, you are not required to attend. However, if you do attend, you have the opportunity to speak FOR or AGAINST the proposed development or change. You may also contact a neighborhood or environmental organization that has expressed an interest in an application affecting your neighborhood.

During its public hearing, the board or commission may postpone or continue an application's hearing to a later date, or may evaluate the City staff's recommendation and public input forwarding its own recommendation to the City Council. If the board or commission announces a specific date and time for a postponement or continuation that is not later than 60 days from the announcement, no further notice is required.

During its public hearing, the City Council may grant or deny a zoning request, or rezone the land to a less intensive zoning than requested but in no case will it grant a more intensive zoning.

However, in order to allow for mixed use development, the Council may add the MIXED USE (MU) COMBINING DISTRICT to certain commercial districts. The MU Combining District simply allows residential uses in addition to those uses already allowed in the seven commercial zoning districts. As a result, the MU Combining District allows the combination of office, retail, commercial, and residential uses within a single development.

For additional information on the City of Austin's land development process, visit our website:
www.austintexas.gov/planning.

Written comments must be submitted to the board or commission (or the contact person listed on the notice) before or at a public hearing. Your comments should include the board or commission's name, the scheduled date of the public hearing, and the Case Number and the contact person listed on the notice.

Case Number: C14-2019-0129

Contact: Wendy Rhoades, 512-974-7719

Public Hearings: March 3, 2020, Zoning and Platting Commission;
April 9, 2020, City Council

BENSON L. NORTON

Your Name (please print)

☐ I am in favor
☒ I object

11033 DESERT WILLOW LOOP

Your address(es) affected by this application

Benson L. Norton

Signature

2-28-2020

Date

Daytime Telephone: 512 749 7285

Comments: We do NOT WANT
MULTI FAMILY BUILDINGS ON THAT
LAND NEXT TO OUR SUBDIVISION
Meadows @ Dbl Creek!

If you use this form to comment, it may be returned to:

City of Austin

Planning & Zoning Department

Wendy Rhoades

P. O. Box 1088

Austin, TX 78767-8810

PUBLIC HEARING INFORMATION

This zoning/rezoning request will be reviewed and acted upon at two public hearings: before the Land Use Commission and the City Council. Although applicants and/or their agent(s) are expected to attend a public hearing, you are not required to attend. However, if you do attend, you have the opportunity to speak FOR or AGAINST the proposed development or change. You may also contact a neighborhood or environmental organization that has expressed an interest in an application affecting your neighborhood.

During its public hearing, the board or commission may postpone or continue an application's hearing to a later date, or may evaluate the City staff's recommendation and public input forwarding its own recommendation to the City Council. If the board or commission announces a specific date and time for a postponement or continuation that is not later than 60 days from the announcement, no further notice is required.

During its public hearing, the City Council may grant or deny a zoning request, or rezone the land to a less intensive zoning than requested but in no case will it grant a more intensive zoning.

However, in order to allow for mixed use development, the Council may add the MIXED USE (MU) COMBINING DISTRICT to certain commercial districts. The MU Combining District simply allows residential uses in addition to those uses already allowed in the seven commercial zoning districts. As a result, the MU Combining District allows the combination of office, retail, commercial, and residential uses within a single development.

For additional information on the City of Austin's land development process, visit our website:
www.austintexas.gov/planning.

Written comments must be submitted to the board or commission (or the contact person listed on the notice) before or at a public hearing. Your comments should include the board or commission's name, the scheduled date of the public hearing, and the Case Number and the contact person listed on the notice.

Case Number: C14-2019-0129

Contact: Wendy Rhoades, 512-974-7719

**Public Hearings: March 3, 2020, Zoning and Platting Commission;
April 9, 2020, City Council**

Kelli Norton

Your Name (please print)

☐ I am in favor
☒ I object

11033 Desert Willow Loop

Your address(es) affected by this application

Kelli Norton

Signature

2/28/2020

Date

Daytime Telephone: (512) 638-3579

Comments: _____

If you use this form to comment, it may be returned to:

City of Austin

Planning & Zoning Department

Wendy Rhoades

P. O. Box 1088

Austin, TX 78767-8810

PUBLIC HEARING INFORMATION

This zoning/rezoning request will be reviewed and acted upon at two public hearings: before the Land Use Commission and the City Council. Although applicants and/or their agent(s) are expected to attend a public hearing, you are not required to attend. However, if you do attend, you have the opportunity to speak FOR or AGAINST the proposed development or change. You may also contact a neighborhood or environmental organization that has expressed an interest in an application affecting your neighborhood.

During its public hearing, the board or commission may postpone or continue an application's hearing to a later date, or may evaluate the City staff's recommendation and public input forwarding its own recommendation to the City Council. If the board or commission announces a specific date and time for a postponement or continuation that is not later than 60 days from the announcement, no further notice is required.

During its public hearing, the City Council may grant or deny a zoning request, or rezone the land to a less intensive zoning than requested but in no case will it grant a more intensive zoning.

However, in order to allow for mixed use development, the Council may add the MIXED USE (MU) COMBINING DISTRICT to certain commercial districts. The MU Combining District simply allows residential uses in addition to those uses already allowed in the seven commercial zoning districts. As a result, the MU Combining District allows the combination of office, retail, commercial, and residential uses within a single development.

For additional information on the City of Austin's land development process, visit our website:
www.austintexas.gov/planning.

Written comments must be submitted to the board or commission (or the contact person listed on the notice) before or at a public hearing. Your comments should include the board or commission's name, the scheduled date of the public hearing, and the Case Number and the contact person listed on the notice.

Case Number: C14-2019-0129

Contact: Wendy Rhoades, 512-974-7719

**Public Hearings: March 3, 2020, Zoning and Platting Commission;
April 9, 2020, City Council**

Robert C. Keffer

Your Name (please print)

☐ I am in favor
☒ I object

213 Camperdown Elm Drive

Your address(es) affected by this application

Robert C. Keffer

Signature

2 March 2020

Date

Daytime Telephone:

512-520-4566

Comments:

*Please keep the zoning
for 1 acre homes rather than
zoning for more populated
zoning. We are crowded
enough as it is.*

If you use this form to comment, it may be returned to:

City of Austin

Planning & Zoning Department

Wendy Rhoades

P. O. Box 1088

Austin, TX 78767-8810

PUBLIC HEARING INFORMATION

This zoning/rezoning request will be reviewed and acted upon at two public hearings: before the Land Use Commission and the City Council. Although applicants and/or their agent(s) are expected to attend a public hearing, you are not required to attend. However, if you do attend, you have the opportunity to speak FOR or AGAINST the proposed development or change. You may also contact a neighborhood or environmental organization that has expressed an interest in an application affecting your neighborhood.

During its public hearing, the board or commission may postpone or continue an application's hearing to a later date, or may evaluate the City staff's recommendation and public input forwarding its own recommendation to the City Council. If the board or commission announces a specific date and time for a postponement or continuation that is not later than 60 days from the announcement, no further notice is required.

During its public hearing, the City Council may grant or deny a zoning request, or rezone the land to a less intensive zoning than requested but in no case will it grant a more intensive zoning.

However, in order to allow for mixed use development, the Council may add the MIXED USE (MU) COMBINING DISTRICT to certain commercial districts. The MU Combining District simply allows residential uses in addition to those uses already allowed in the seven commercial zoning districts. As a result, the MU Combining District allows the combination of office, retail, commercial, and residential uses within a single development.

For additional information on the City of Austin's land development process, visit our website:
www.austintexas.gov/planning.

Written comments must be submitted to the board or commission (or the contact person listed on the notice) before or at a public hearing. Your comments should include the board or commission's name, the scheduled date of the public hearing, and the Case Number and the contact person listed on the notice.

Case Number: C14-2019-0129

Contact: Wendy Rhoades, 512-974-7719

Public Hearings: March 3, 2020, Zoning and Platting Commission;
April 9, 2020, City Council

Debra Maxie

Your Name (please print)

☐ I am in favor
☒ I object

225 Trophy Pass Austin 78748

Your address(es) affected by this application

Debra Maxie

Signature

03-04-2020

Date

Daytime Telephone: 512 922-1872

Comments: May lower my current home value. Will disrupt our quiet family/pet friendly neighborhood - many of us walk, ride bikes, walk/run our dogs. More traffic, more danger, more noise, more crime. Our once quiet rural neighborhood will become another congested, polluted, noisy + dangerous area for our families + pets. Leave it like it is now - peaceful. Build another neighborhood with homes if you

If you use this form to comment, it may be returned to:
City of Austin

Planning & Zoning Department

Wendy Rhoades

P. O. Box 1088

Austin, TX 78767-8810

have to build something!

PUBLIC HEARING INFORMATION

This zoning/rezoning request will be reviewed and acted upon at two public hearings: before the Land Use Commission and the City Council. Although applicants and/or their agent(s) are expected to attend a public hearing, you are not required to attend. However, if you do attend, you have the opportunity to speak FOR or AGAINST the proposed development or change. You may also contact a neighborhood or environmental organization that has expressed an interest in an application affecting your neighborhood.

During its public hearing, the board or commission may postpone or continue an application's hearing to a later date, or may evaluate the City staff's recommendation and public input forwarding its own recommendation to the City Council. If the board or commission announces a specific date and time for a postponement or continuation that is not later than 60 days from the announcement, no further notice is required.

During its public hearing, the City Council may grant or deny a zoning request, or rezone the land to a less intensive zoning than requested but in no case will it grant a more intensive zoning.

However, in order to allow for mixed use development, the Council may add the MIXED USE (MU) COMBINING DISTRICT to certain commercial districts. The MU Combining District simply allows residential uses in addition to those uses already allowed in the seven commercial zoning districts. As a result, the MU Combining District allows the combination of office, retail, commercial, and residential uses within a single development.

For additional information on the City of Austin's land development process, visit our website:
www.austintexas.gov/planning.

Written comments must be submitted to the board or commission (or the contact person listed on the notice) before or at a public hearing. Your comments should include the board or commission's name, the scheduled date of the public hearing, and the Case Number and the contact person listed on the notice.

Case Number: C14-2019-0129

Contact: Wendy Rhoades, 512-974-7719

**Public Hearings: March 3, 2020, Zoning and Platting Commission;
April 9, 2020, City Council**

Jessica Pearson

Your Name (please print)

☐ I am in favor
☒ I object

10905 Desert Willow Loop

Your address(es) affected by this application

[Signature]

Signature

3-1-20

Date

Daytime Telephone: 512-963-8536

Comments: I am not interested in high
density projects behind my neighborhood.
It means noise, more traffic, & less nature.
I respect the hustle but I do not want it.

If you use this form to comment, it may be returned to:

City of Austin

Planning & Zoning Department

Wendy Rhoades

P. O. Box 1088

Austin, TX 78767-8810

March 3, 2020 ZAP Q & A Report

B 3 Zoning: [C14-2019-0129 - 10801 Wayne Riddell Loop; District 5](#)

Question: Commissioner King

Given its proximity to Slaughter Creek, does this case involve any environmental issues that should or must be reviewed by the Environmental Commission prior to review by ZAP?

Answer: Staff

A drainage study, an environmental assessment and a tree survey are not required for standard (non-PUD) zoning cases. These items will be submitted at the time a subdivision or site plan application is filed with the City and greater detail about the proposed development is required.

B 7 Site Plan: [SP-2019-0108D - Thaxton Road Tract Offsite Wastewater Improvements; District 2](#)

Question: Commissioner Aguirre

Answer: Staff (in Bold)

Question 1: Please provide a breakdown of new wastewater lines (since 2013) that are located in creeks and CWQZs. Please provide a list of their locations and a map indicating where these are located.

Response 1 Austin Water (AW) staff have verified with Austin Watershed Protection Department staff that there have been no variances requested or granted for construction of wastewater lines in the inner half of any critical water quality zone (CWQZ) since the establishment of current environmental criteria prohibiting construction of utility lines parallel and within the inner half of the CWQZ in 2013.

Per current code, a utility line may be located parallel to and within the CWQZ if 1) in an urban watershed and not less than 50-ft from the centerline of a waterway, or 2) in a watershed other than urban and located not less than 50-ft from the centerline of a minor waterway, 100-ft from centerline of an intermediate waterway, and 150-ft from the centerline of a major waterway.