

HILTON GARDEN INN 2600 BROCKTON AVE. AUSTIN, TX 78758

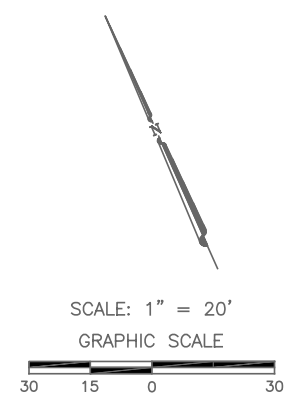
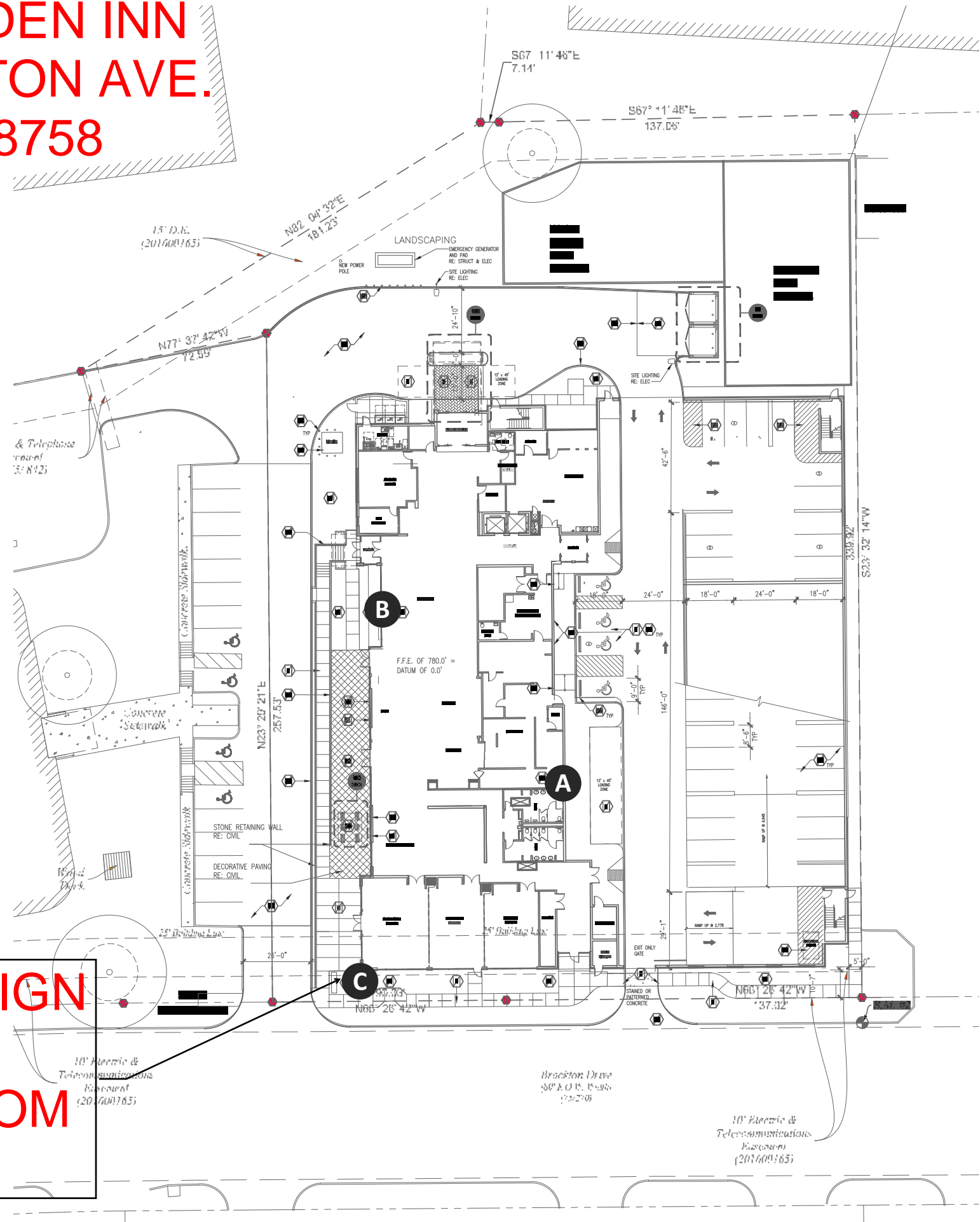

**MONUMENT SIGN
HAS BEEN
REMOVED FROM
SCOPE**

SITE PLAN | SIGN LOCATIONS

Design #	
0402415Ar2	
Sheet 6 of 6	
Client	
HILTON GARDEN INN	
Address	
2600 BROCKTON AVE AUSTIN, TX. 78758	
Account Rep.	MSW MW
Designer	RFF
Date	02.13.19
Approval / Date	
Client	
Sales	
Estimating	
Art	
Engineering	
Landlord	
Revision/Date	

R1 JMC 12/11/19: DELETE OPTION 2 OF SIGNS A AND B
R2-AC-3/10/20: upd ABC dims to new specs



chandler signs.com	
National Headquarters	14201 Sovereign Road #101 Fort Worth, TX 76155 (214) 902-2000 Fax (214) 902-2044
San Antonio	17319 San Pedro Ave Ste 200 San Antonio, TX 78232 (210) 349-3804 Fax (210) 349-8724
West Coast	3220 Executive Ridge Dr Ste 250 Vista, CA 92081 (760) 734-1108 Fax (760) 734-3752
Northeast US	2301 River Road Suite 201 Louisville, KY 40206 (502) 897-9800 Cell (502) 554-2575
Florida	2584 Sand Hill Point Circle Davenport, FL 33837 (883) 420-1100 Fax (863) 424-1160
Georgia	111 Woodstone Place Dawsonville, GA 30534 (678) 725-8852 Fax (210) 349-8724
South Texas	PO BOX 125 206 Doral Drive Portland, TX 78374 (863) 563-5399 Fax (361) 643-6533

This drawing is the property of Chandler Signs, LLC. All rights to its use for reproduction are reserved by Chandler Signs, LLC

FINAL ELECTRICAL CONNECTION BY CUSTOMER

THIS SIGN IS INTENDED TO BE INSTALLED IN ACCORDANCE WITH ARTICLE 600 OF THE NATIONAL ELECTRICAL CODE AND/OR OTHER APPLICABLE LOCAL CODES. THIS INCLUDES PROPER GROUNDING & BONDING OF THE SIGN. SIGN WILL BEAR UL LABEL(S).

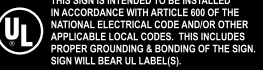



Design #

0402415Ar2

Sheet 1 of 6

Client

HILTON GARDEN INN

Address

2600 BROCKTON AVE
AUSTIN, TX. 78758

Account Rep. MSW | MW

Designer RFF

Date 02.13.19

Approval / Date

Client

Sales

Estimating

Art

Engineering

Landlord

Revision/Date

R1 JMC 12/11/19: DELETE

OPTION 2 OF SIGNS A AND B

R2-AC-3/10/20: upd ABC dims

to new specs



chandlersigns.com

National Headquarters 14201 Sovereign Road #101
Fort Worth, TX 76155
(214) 902-2000 Fax (214) 902-2044

San Antonio 17319 San Pedro Ave
Ste 200
San Antonio, TX 78232
(210) 349-3804 Fax (210) 349-8724

West Coast 3220 Executive Ridge Dr
Ste 250
Vista, CA 92081
(760) 734-1708 Fax (760) 734-3752

Northeast US 2301 River Road
Suite 201
Louisville, KY 40206
(502) 897-9800 Cell (502) 554-2575

Florida 2584 Sand Hill Point Circle
Davenport, FL 33837
(863) 420-1100 Fax (863) 424-1160

Georgia 111 Woodstone Place
Dawsonville, GA 30534
(678) 725-8852 Fax (210) 349-8724

South Texas PO BOX 125 206 Doral Drive
Portland, TX 78374
(361) 563-5399 Fax (361) 643-6533

This drawing is the property of
Chandler Signs, LLC
All rights to its use for reproduction
are reserved by Chandler Signs, LLC

**FINAL ELECTRICAL
CONNECTION BY
CUSTOMER**

THIS SIGN IS INTENDED TO BE INSTALLED
IN ACCORDANCE WITH ARTICLE 600 OF THE
NATIONAL ELECTRICAL CODE AND/OR OTHER
APPLICABLE LOCAL CODES. THIS INCLUDES
PROPER GROUNDING & BONDING OF THE SIGN.
SIGN WILL BEAR UL LABEL(S).

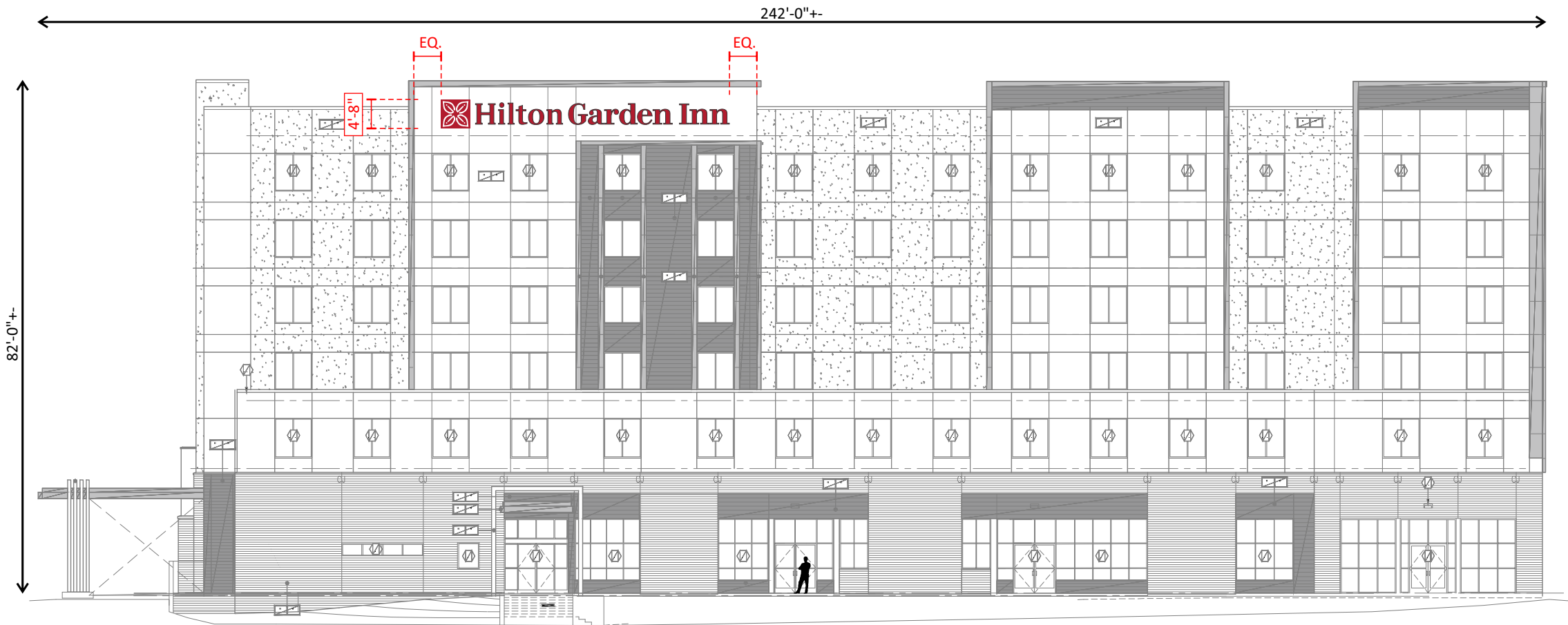
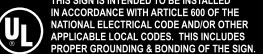

A WEST BUILDING ELEVATION | PROPOSED SIGNAGE

SCALE: 3/64" = 1' - 0"

SIGN SQ. FT. = 217

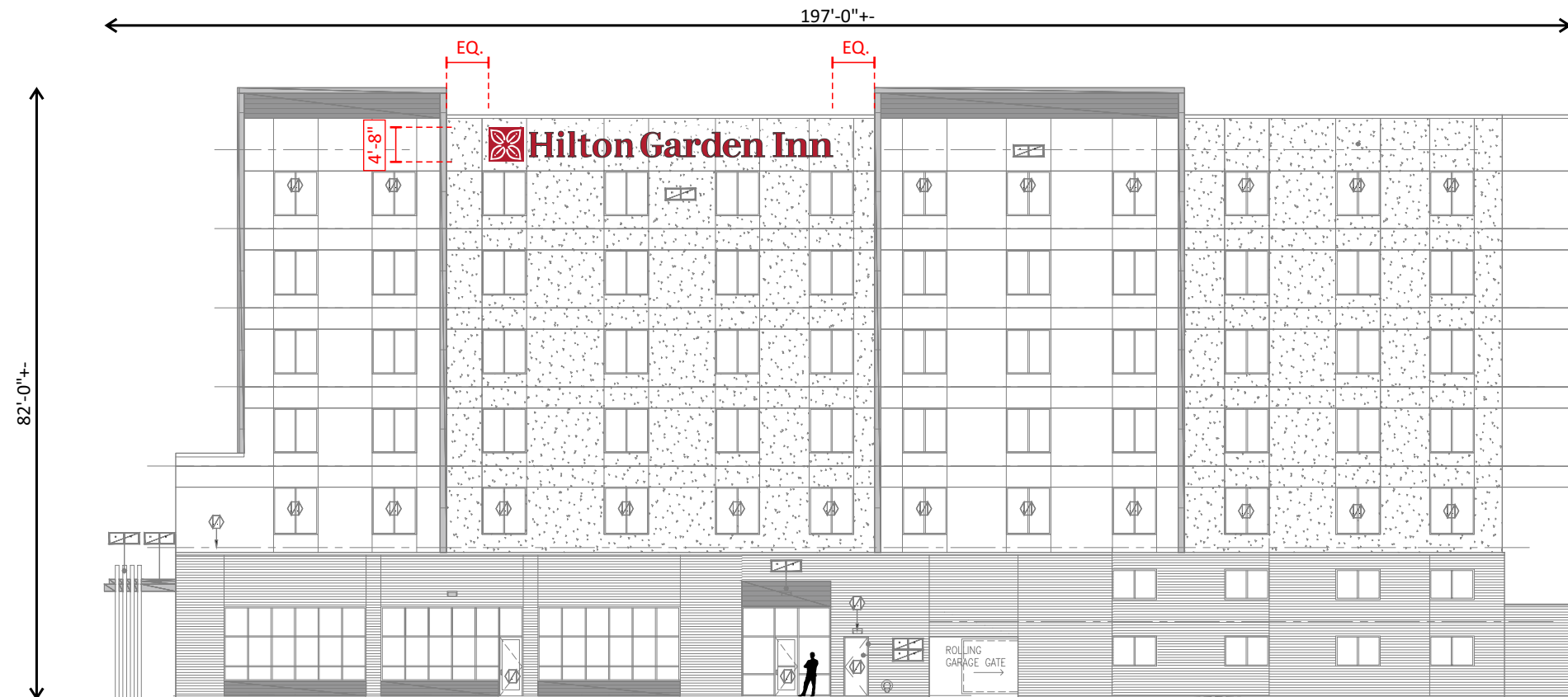

B SOUTH BUILDING ELEVATION | PROPOSED SIGNAGE

SCALE: 3/64" = 1' - 0"

SIGN SQ. FT. = 217

Design #

0402415Ar2

Sheet 2 of 6

Client

HILTON GARDEN INN

Address

2600 BROCKTON AVE
AUSTIN, TX. 78758

Account Rep. MSW | MW

Designer RFF

Date 02.13.19

Approval / Date

Client	
Sales	
Estimating	
Art	
Engineering	
Landlord	

Revision/Date

R1 JMC 12/11/19: DELETE OPTION 2 OF SIGNS A AND B
R2-AC-3/10/20: upd ABC dims to new specs



chandlersigns.com

National Headquarters 14201 Sovereign Road #101
Fort Worth, TX 76155
(214) 902-2000 Fax (214) 902-2044

San Antonio 17319 San Pedro Ave
Ste 200
San Antonio, TX 78232
(210) 349-3804 Fax (210) 349-8724

West Coast 3220 Executive Ridge Dr
Ste 250
Vista, CA 92081
(760) 734-1708 Fax (760) 734-3752

Northeast US 2301 River Road
Suite 201
Louisville, KY 40206
(502) 897-9800 Cell (502) 554-2575

Florida 2584 Sand Hill Point Circle
Davenport, FL 33837
(863) 420-1100 Fax (863) 424-1160

Georgia 111 Woodstone Place
Dawsonville, GA 30534
(678) 725-8852 Fax (210) 349-8724

South Texas PO BOX 125 206 Doral Drive
Portland, TX 78374
(863) 563-5399 Fax (361) 643-6533

This drawing is the property of Chandler Signs, LLC
All rights to its use for reproduction are reserved by Chandler Signs, LLC

FINAL ELECTRICAL CONNECTION BY CUSTOMER

THIS SIGN IS INTENDED TO BE INSTALLED IN ACCORDANCE WITH ARTICLE 600 OF THE NATIONAL ELECTRICAL CODE AND/OR OTHER APPLICABLE LOCAL CODES. THIS INCLUDES PROPER GROUNDING & BONDING OF THE SIGN. SIGN WILL BEAR UL LABEL(S).



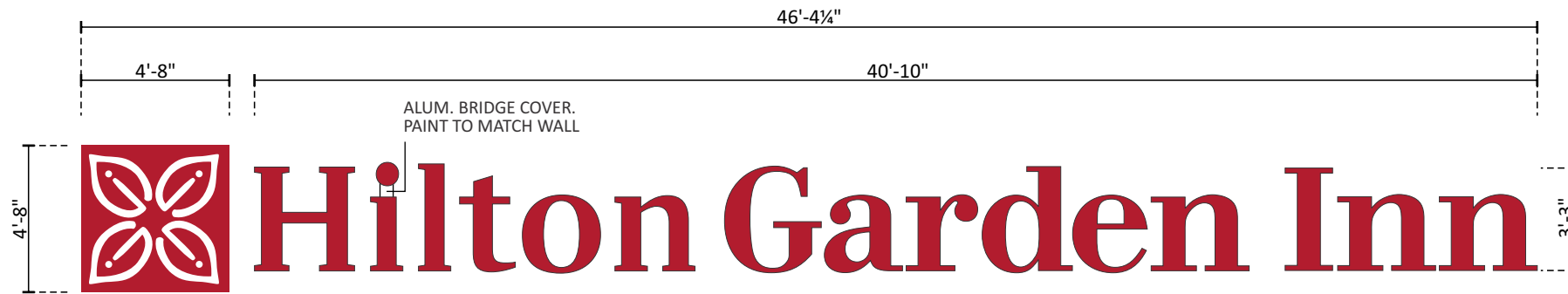

A B FACE LIT CHANNEL LOGO/LETTERS

TWO [2] SETS REQUIRED - MANUFACTURE & INSTALL

SCALE: 3/16" = 1' - 0"

SIGN SQ. FT. = 217

5" (127mm) DEEP LETTERS (REMOTE PWR. SUPPLY)

LETTERS ILLUMINATED WITH RED L.E.D. (G.E. OR APPROVED EQUIV.).
INSTALL PER MANUFACTURER'S RECOMMENDATIONS.

LOGO: .177" (4.5mm) THK WRT30 WHITE CYRO SG FACES

LOGO ILLUMINATED WITH WHITE L.E.D. (G.E. OR APPROVED EQUIV.).
INSTALL PER MANUFACTURER'S RECOMMENDATIONS.

ALL ILLUMINATED SIGNAGE REQUIRE THE CLIENT'S ELECTRICIAN
TO FURNISH & INSTALL A COMPLETE PHOTOCCELL AND/OR TIME CLOCK
TO ALLOW SIGNS TO OPERATE AT DESIGNATED INTERVALS. HOWEVER,
SIGN SHALL NEVER OPERATE ON A 24/7 BASIS.

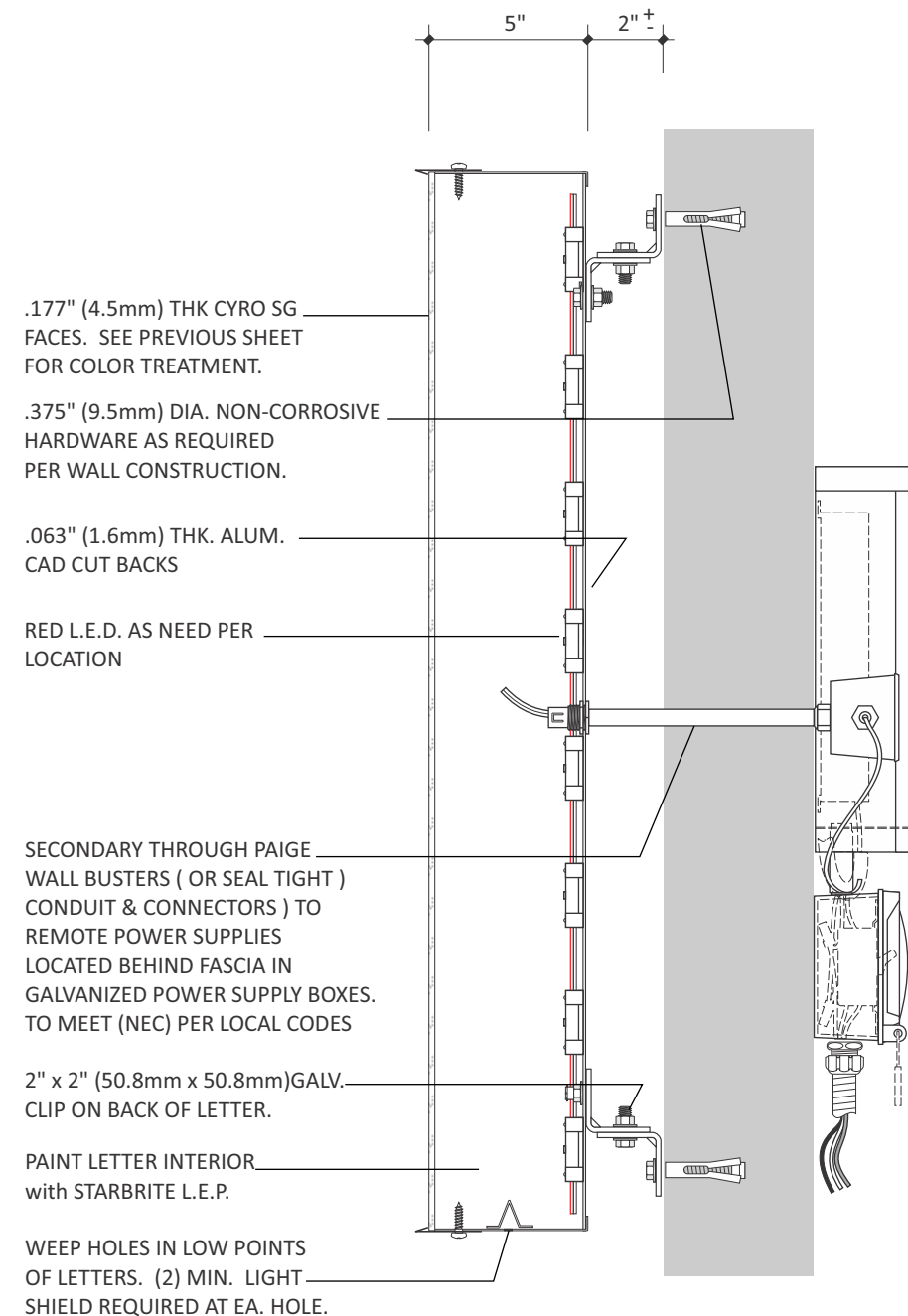
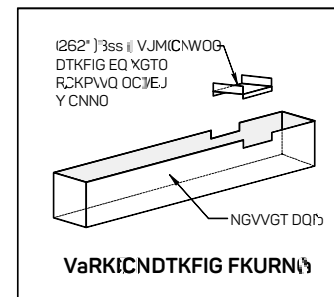

LETTER SECTION DETAIL

Design #	
0402415Ar2	
Sheet 7 of 6	
Client	
HILTON GARDEN INN	
Address	
2600 BROCKTON AVE AUSTIN, TX. 78758	
Account Rep.	MSW MW
Designer	RFF
Date	02.13.19
Approval / Date	
Client	
Sales	
Estimating	
Art	
Engineering	
Landlord	
Revision/Date	
R1 JMC 12/11/19: DELETE OPTION 2 OF SIGNS A AND B	
R2-AC-3/10/20: upd ABC dims to new specs	

CHANDLER SIGNS
chandlersigns.com

National Headquarters 14201 Sovereign Road #101
Fort Worth, TX 76155
(214) 902-2000 Fax (214) 902-2044

San Antonio 17319 San Pedro Ave
Ste 200
San Antonio, TX 78232
(210) 349-3804 Fax (210) 349-8724

West Coast 3220 Executive Ridge Dr
Ste 250
Vista, CA 92081
(760) 734-1708 Fax (760) 734-3752

Northeast US 2301 River Road
Suite 201
Louisville, KY 40206
(502) 897-9800 Cell (502) 554-2575

Florida 2584 Sand Hill Point Circle
Davenport, FL 33837
(863) 420-1100 Fax (863) 424-1160

Georgia 111 Woodstone Place
Dawsonville, GA 30534
(678) 725-8852 Fax (210) 349-8724

South Texas PO BOX 125 206 Doral Drive
Portland, TX 78374
(863) 563-5399 Fax (361) 643-6533

This drawing is the property of Chandler Signs, LLC
All rights to its use for reproduction are reserved by Chandler Signs, LLC

FINAL ELECTRICAL CONNECTION BY CUSTOMER

THIS SIGN IS INTENDED TO BE INSTALLED IN ACCORDANCE WITH ARTICLE 600 OF THE NATIONAL ELECTRICAL CODE AND/OR OTHER APPLICABLE LOCAL CODES. THIS INCLUDES PROPER GROUNDING & BONDING OF THE SIGN. SIGN WILL BEAR UL LABEL(S).