

ELEVATION  
SCALE: 1/4"=1'-0

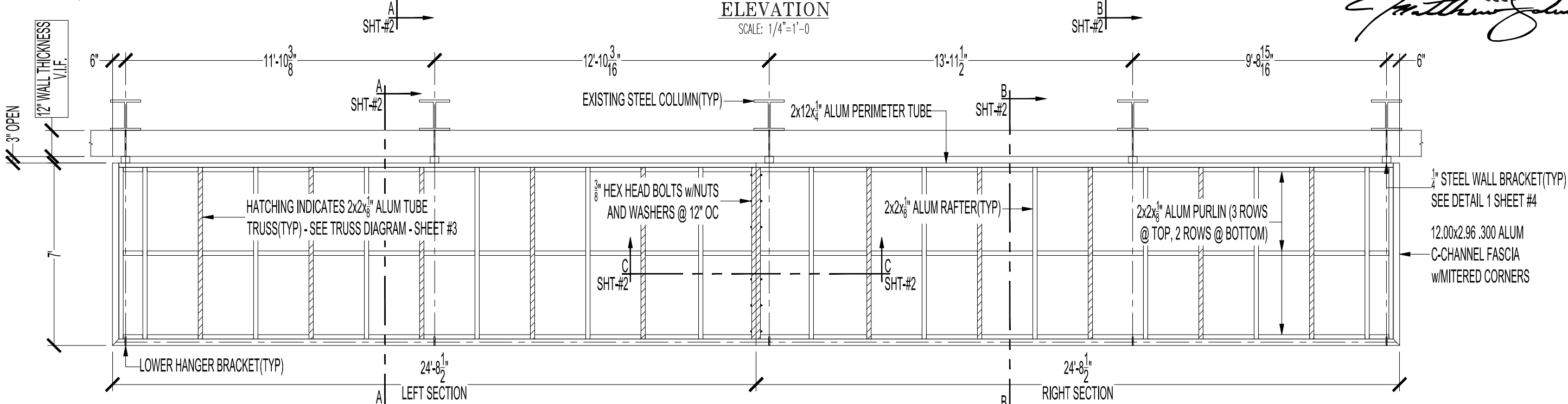

PLAN VIEW  
SCALE: 1/4"=1'-0

V.I.F. NOTE:  
FIELD VERIFY ALL DIMENSIONS BEFORE MANUFACTURING.

JOB NAME:	SIMI ESTIATORIO: 19623
JOB ADDRESS:	106 E. 6th ST AUSTIN, TX
AWNING TYPE:	CANOPY w/STANDING SEAM METAL ROOF
FRAME MATERIAL:	WELDED ALUMINUM
TYPE OF FABRIC:	NA
COLOR OF PAINT:	FRAME: BLACK — ROOF: GALVALUME
DATE:	01/20/2020
DRAWN BY:	AJK
SHEET #:	#1 of 4



- GENERAL NOTES:
- DRAWINGS ARE SUBJECT TO CHANGE TILL FINALIZATION OF DRAWINGS ARE COMPLETE
  - ALL DIMENSIONS FOR SIZING AND LOCATION OF AWNINGS AND BLOCKING TO BE FIELD MEASURED AND VERIFIED PRIOR TO BEING MANUFACTURED
  - BLOCKING IS BY OTHERS - VERIFY LOCATION PRIOR TO INSTALLATION
  - DESIGNED FOR 5PSF AWNING LIVE LOAD
  - RISK CATEGORY 1, 110 MPH WIND SPEED, 20PSF UPLIFT



**TUCKER**  
■■■engineering

Business Registration Number F-8611

1311 Chisholm Trail, Suite 303  
Round Rock, Texas 78681

(512) 255-7477  
tuckerengineering.net

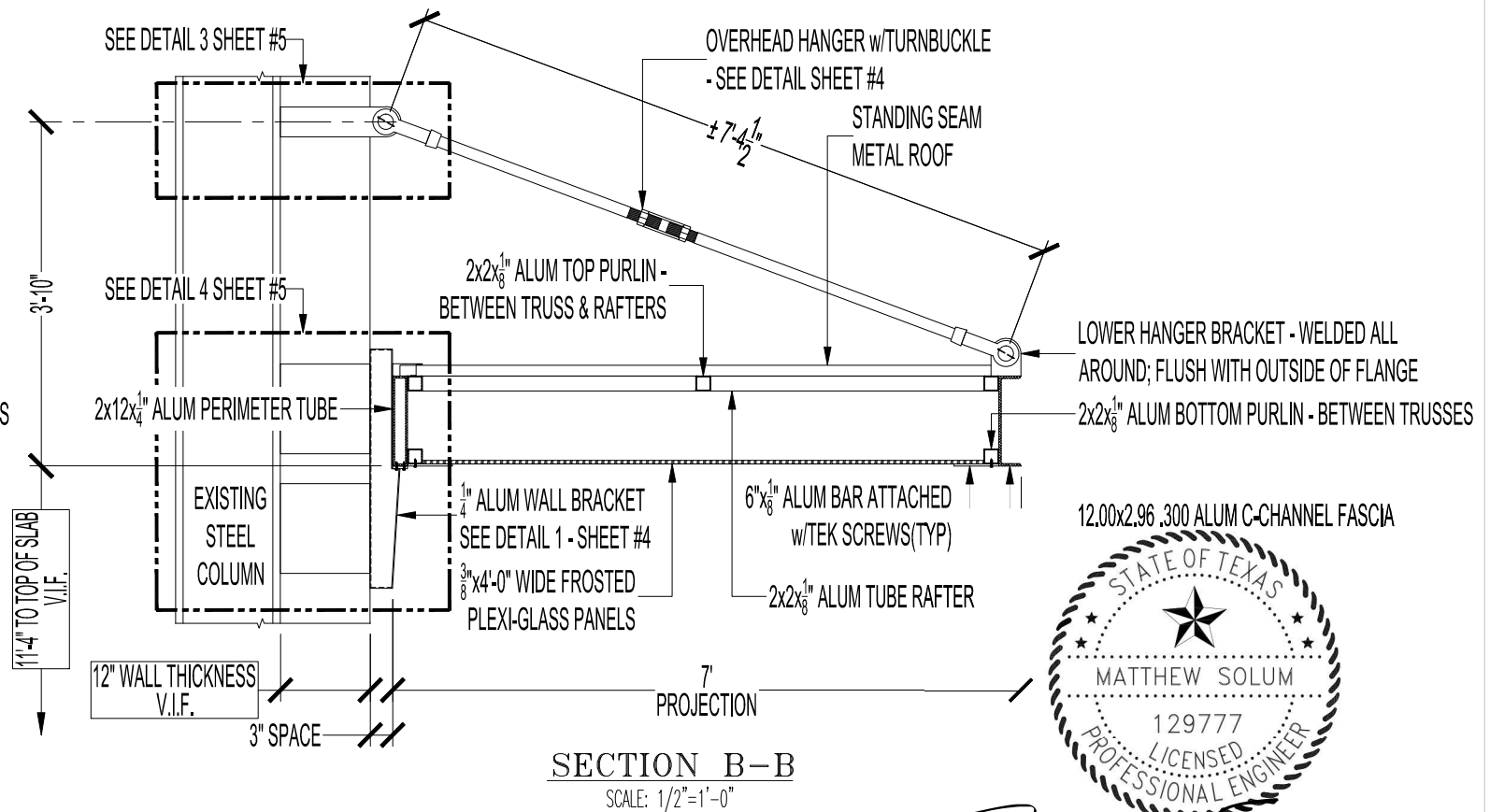
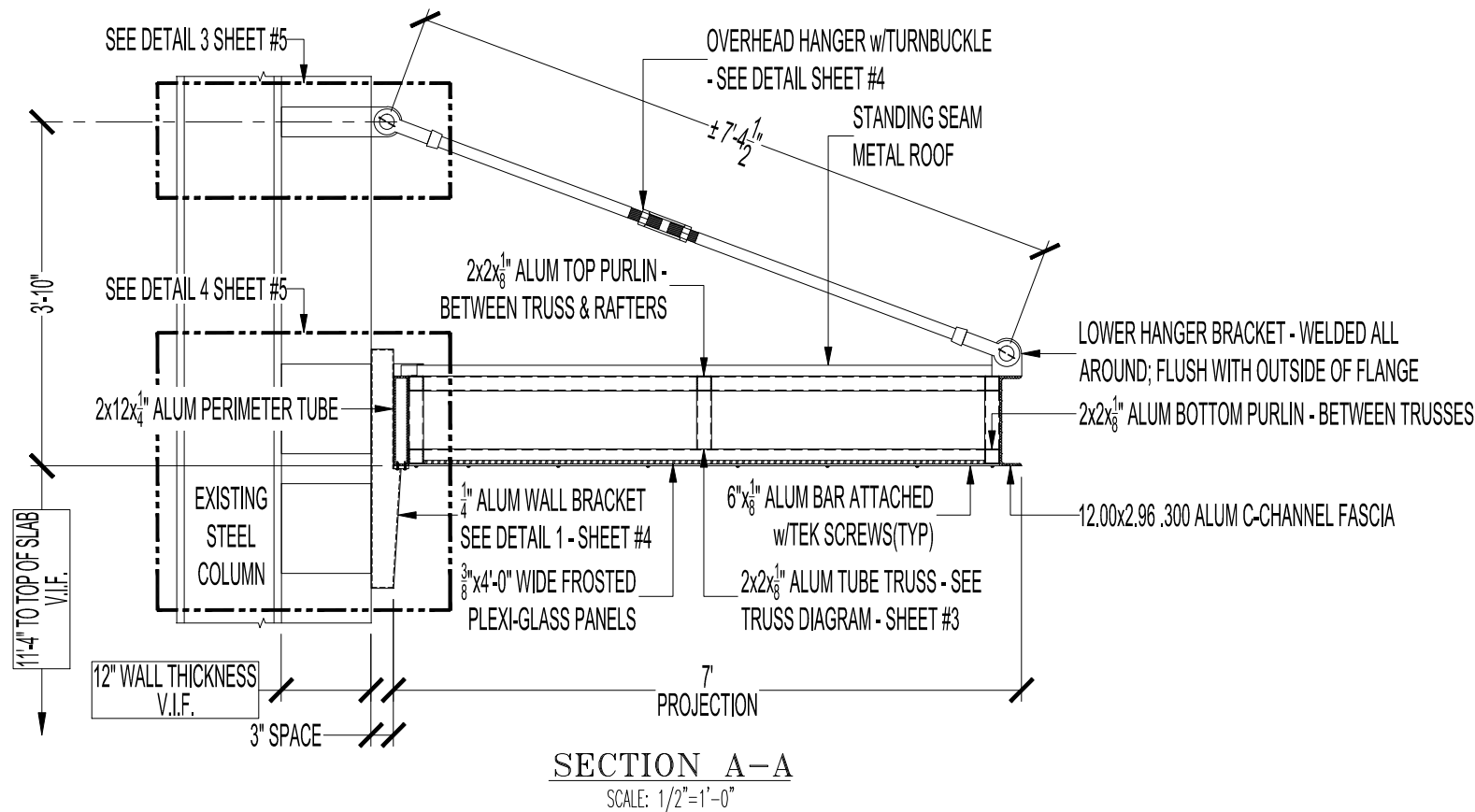

*Matthew Solum*

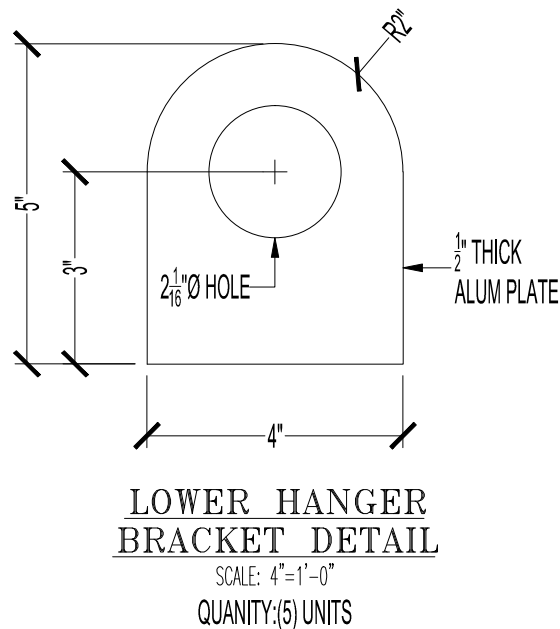
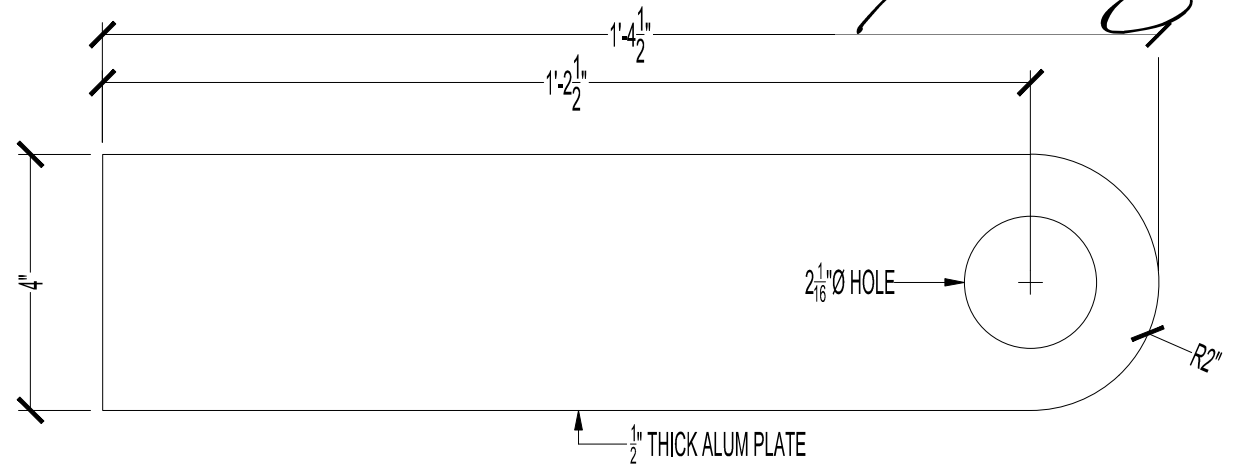
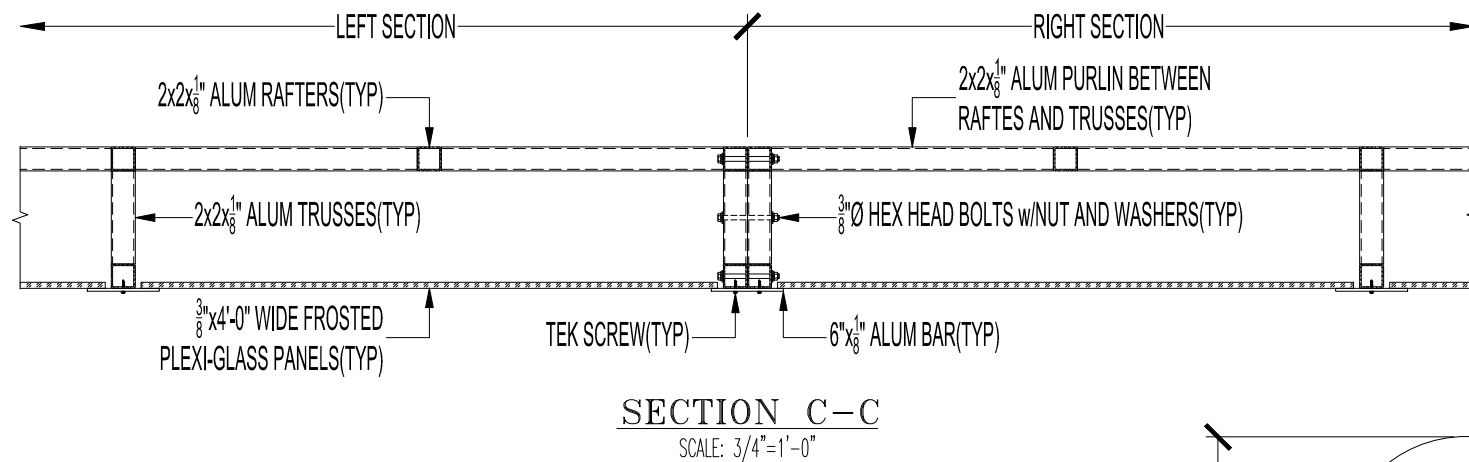

V.I.F. NOTE:  
FIELD VERIFY ALL DIMENSIONS BEFORE MANUFACTURING.

JOB NAME:	SIMI ESTIATORIO: 19623	
JOB ADDRESS:	106 E. 6th ST AUSTIN, TX	
AWNING TYPE:	CANOPY w/STANDING SEAM METAL ROOF	
FRAME MATERIAL:	WELDED ALUMINUM	
TYPE OF FABRIC:	NA	
COLOR OF PAINT:	FRAME: BLACK — ROOF: GALVALUME	
DATE:	01/20/2020	
DRAWN BY:	AJK	
SHEET #:	#2 of 4	
<small>This document and the information contained within is confidential and is the property of Austin American Awning. It cannot be copied or disclosed in whole or in part without the express written consent of Austin American Awning.</small>		<small>600 E SAINT ELMO RD, AUSTIN TX 78745 TEL:(512)326-1670 FAX:(512)326-1658 WWW.AUSTINAWNING.COM</small>

**TUCKER**  
engineering

Business Registration Number F-8611

1311 Chisholm Trail, Suite 303  
Round Rock, Texas 78681

(512) 255-7477  
tuckerengineering.net

**GENERAL NOTES:**

- DRAWINGS ARE SUBJECT TO CHANGE TILL FINALIZATION OF DRAWINGS ARE COMPLETE
- ALL DIMENSIONS FOR SIZING AND LOCATION OF AWNINGS AND BLOCKING TO BE FIELD MEASURED AND VERIFIED PRIOR TO BEING MANUFACTURED
- BLOCKING IS BY OTHERS - VERIFY LOCATION PRIOR TO INSTALLATION
- DESIGNED FOR 5PSF AWNING LIVE LOAD
- RISK CATEGORY 1, 110 MPH WIND SPEED, 20PSF UPLIFT

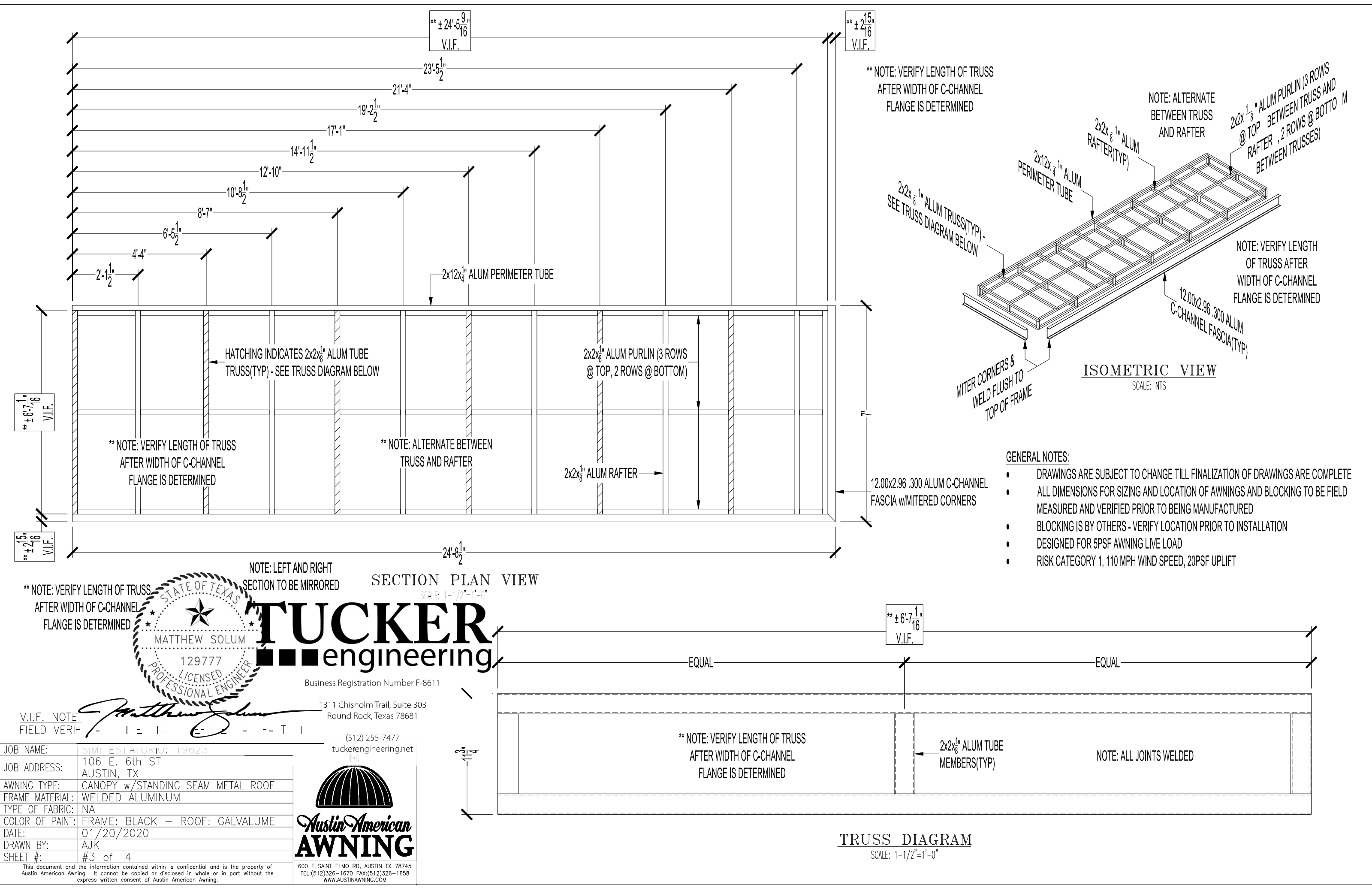

STATE OF TEXAS  
MATTHEW SOLUM  
129777  
PROFESSIONAL ENGINEER  
Business Registration Number F-8611

**TUCKER**  
engineering

V.I.F. NOTE  
FIELD VERIFICATION

JOB NAME:	ESTIMATOR: 19625
JOB ADDRESS:	106 E. 6th ST AUSTIN, TX
AWNING TYPE:	CANOPY w/STANDING SEAM METAL ROOF
FRAME MATERIAL:	WELDED ALUMINUM
TYPE OF FABRIC:	NA
COLOR OF PAINT:	FRAME: BLACK — ROOF: GALVALUME
DATE:	01/20/2020
DRAWN BY:	AJK
SHEET #:	#3 of 4

This document and the information contained within is confidential and is the property of Austin American Awning. It cannot be copied or disclosed in whole or in part without the express written consent of Austin American Awning.

**Austin American  
AWNING**

600 E SAINT ELMO RD, AUSTIN TX 78745  
TEL:(512)326-1670 FAX:(512)326-1658  
WWW.AUSTINAWNING.COM

- GENERAL NOTES:
- DRAWINGS ARE SUBJECT TO CHANGE TILL FINALIZATION OF DRAWINGS ARE COMPLETE
  - ALL DIMENSIONS FOR SIZING AND LOCATION OF AWNINGS AND BLOCKING TO BE FIELD MEASURED AND VERIFIED PRIOR TO BEING MANUFACTURED
  - BLOCKING IS BY OTHERS - VERIFY LOCATION PRIOR TO INSTALLATION
  - DESIGNED FOR 5PSF AWNING LIVE LOAD
  - RISK CATEGORY 1, 110 MPH WIND SPEED, 20PSF UPLIFT

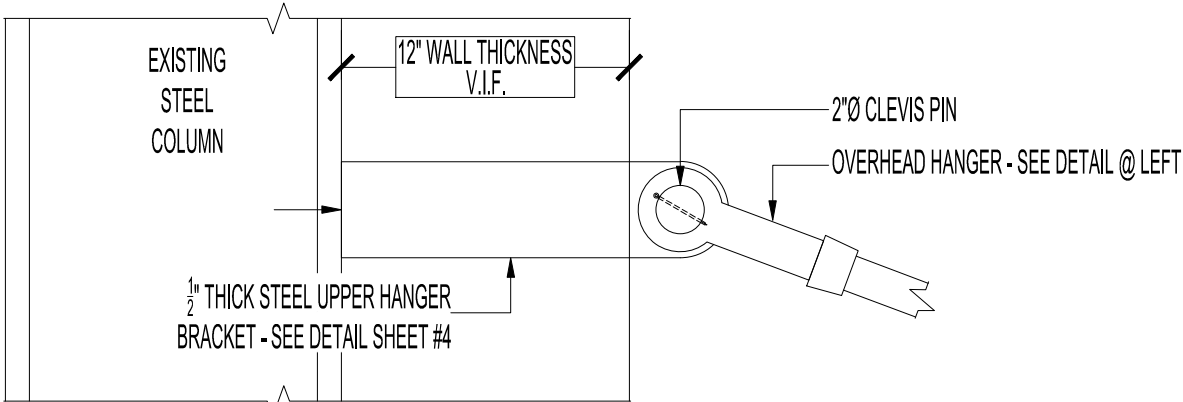

DETAIL 3  
SCALE: 1-1/2"=1'-0"

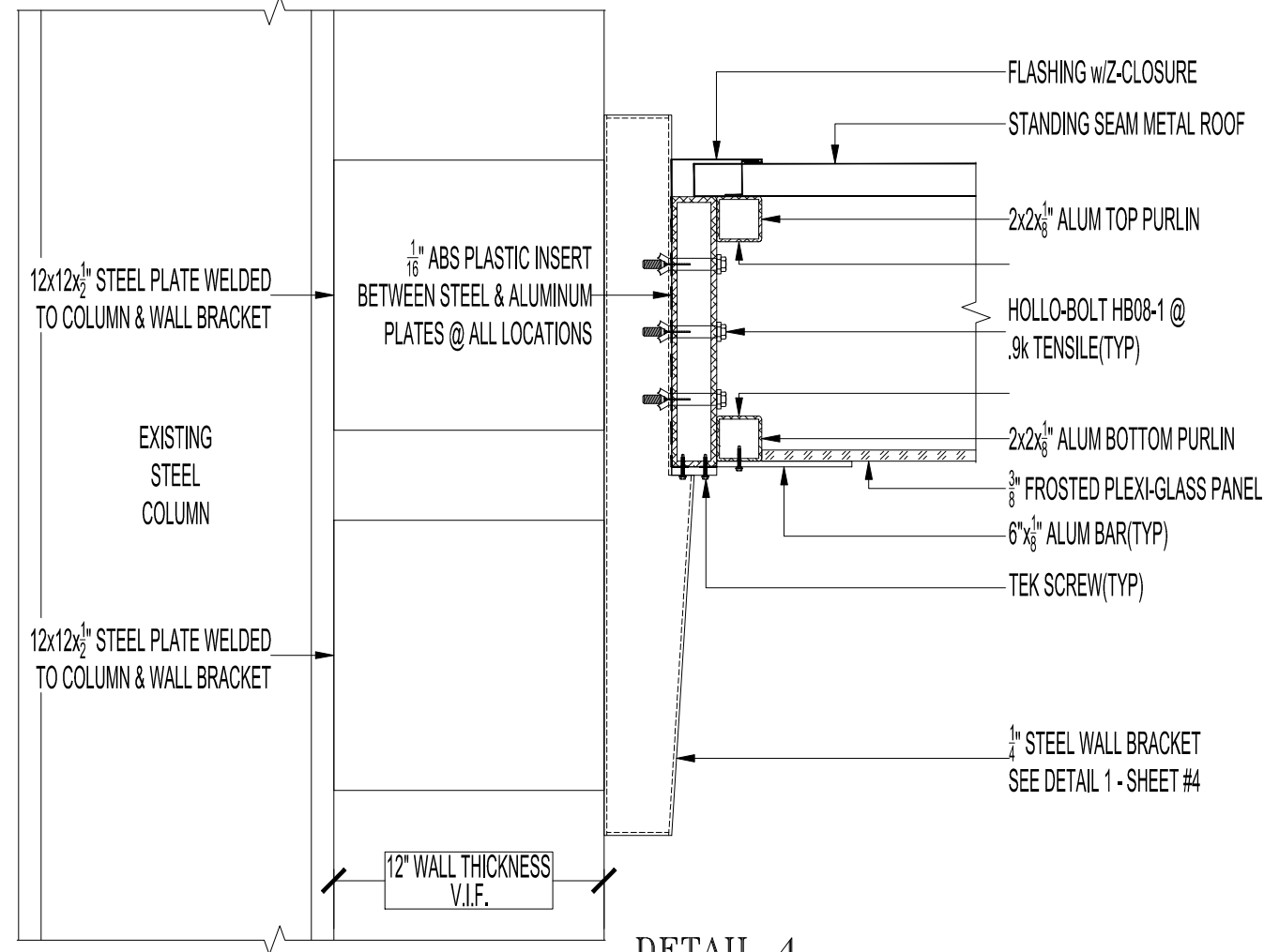

DETAIL 4  
SCALE: 1-1/2"=1'-0"

V.I.F. NOTE:  
FIELD VERIFY ALL DIMENSIONS BEFORE MANUFACTURING.

JOB NAME:	SIMI ESTIATORIO: 19623
JOB ADDRESS:	106 E. 6th ST AUSTIN, TX
AWNING TYPE:	CANOPY w/STANDING SEAM METAL ROOF
FRAME MATERIAL:	WELDED ALUMINUM
TYPE OF FABRIC:	NA
COLOR OF PAINT:	FRAME: BLACK — ROOF: GALVALUME
DATE:	01/20/2020
DRAWN BY:	AJK
SHEET #:	#4 of 4



GENERAL NOTES:

- DRAWINGS ARE SUBJECT TO CHANGE TILL FINALIZATION OF DRAWINGS ARE COMPLETE
- ALL DIMENSIONS FOR SIZING AND LOCATION OF AWNINGS AND BLOCKING TO BE FIELD MEASURED AND VERIFIED PRIOR TO BEING MANUFACTURED
- BLOCKING IS BY OTHERS - VERIFY LOCATION PRIOR TO INSTALLATION
- DESIGNED FOR 5PSF AWNING LIVE LOAD
- RISK CATEGORY 1, 110 MPH WIND SPEED, 20PSF UPLIFT

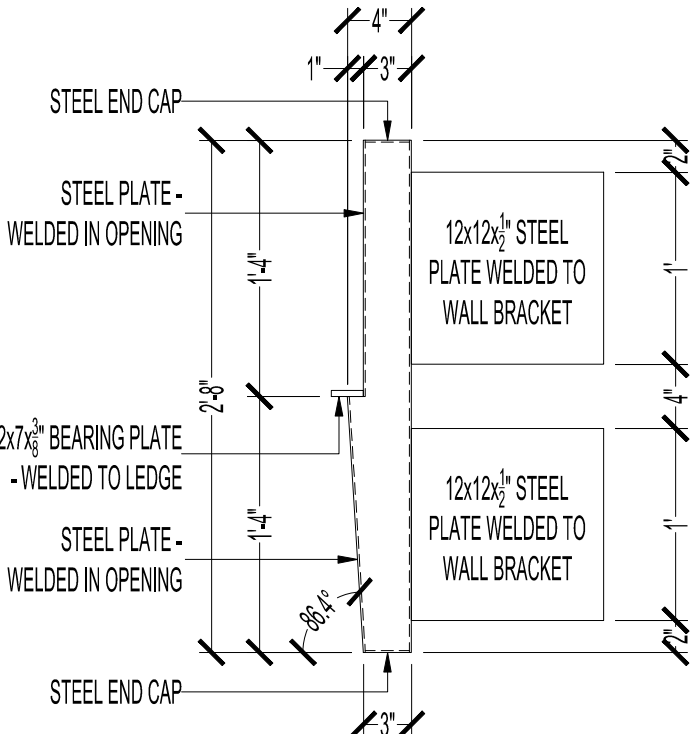

SIDE VIEW  
SCALE: 1"=1'-0"

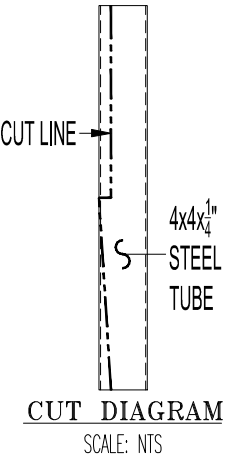

CUT DIAGRAM  
SCALE: NTS

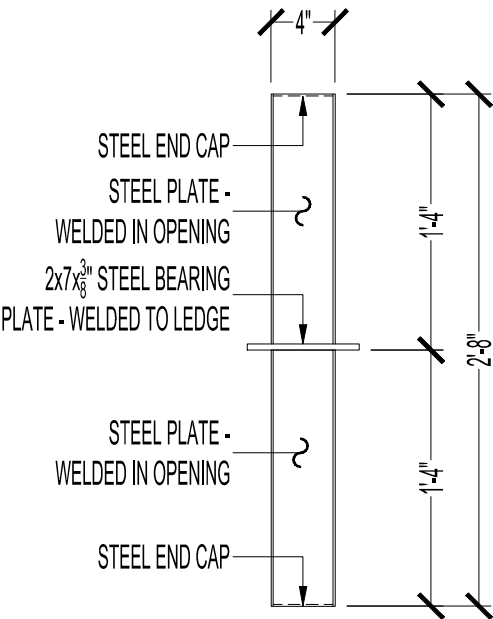

FRONT VIEW  
SCALE: 1"=1'-0"

WALL BRACKET  
DETAIL 1  
SCALE: AS NOTED  
QUANTITY: (5) UNITS

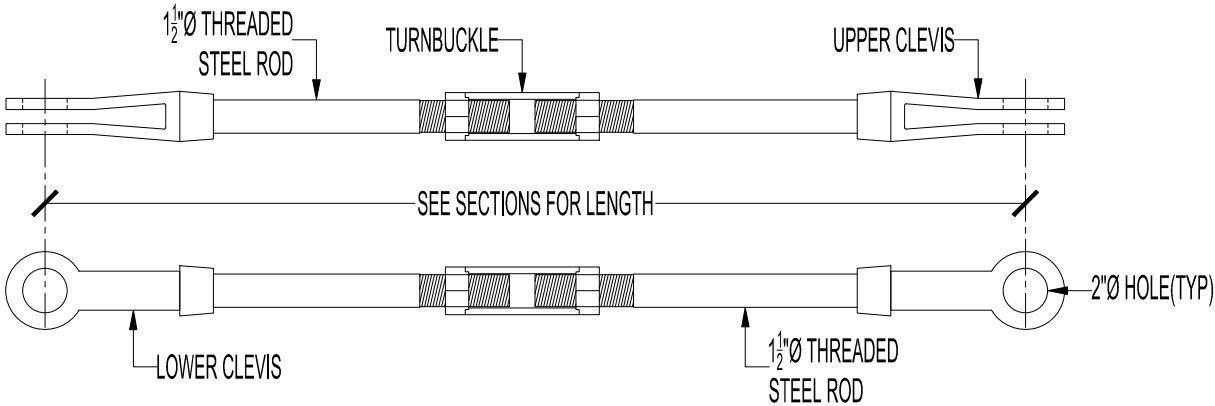

UPPER HANGER DETAIL  
SCALE: NTS

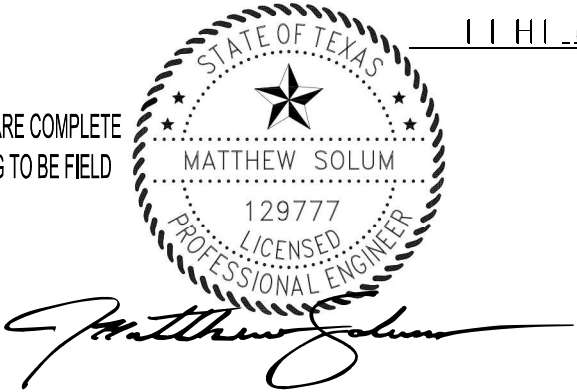

**TUCKER**  
■■■engineering

Business Registration Number F-8611

1311 Chisholm Trail, Suite 303  
Round Rock, Texas 78681

(512) 255-7477  
tuckerengineering.net