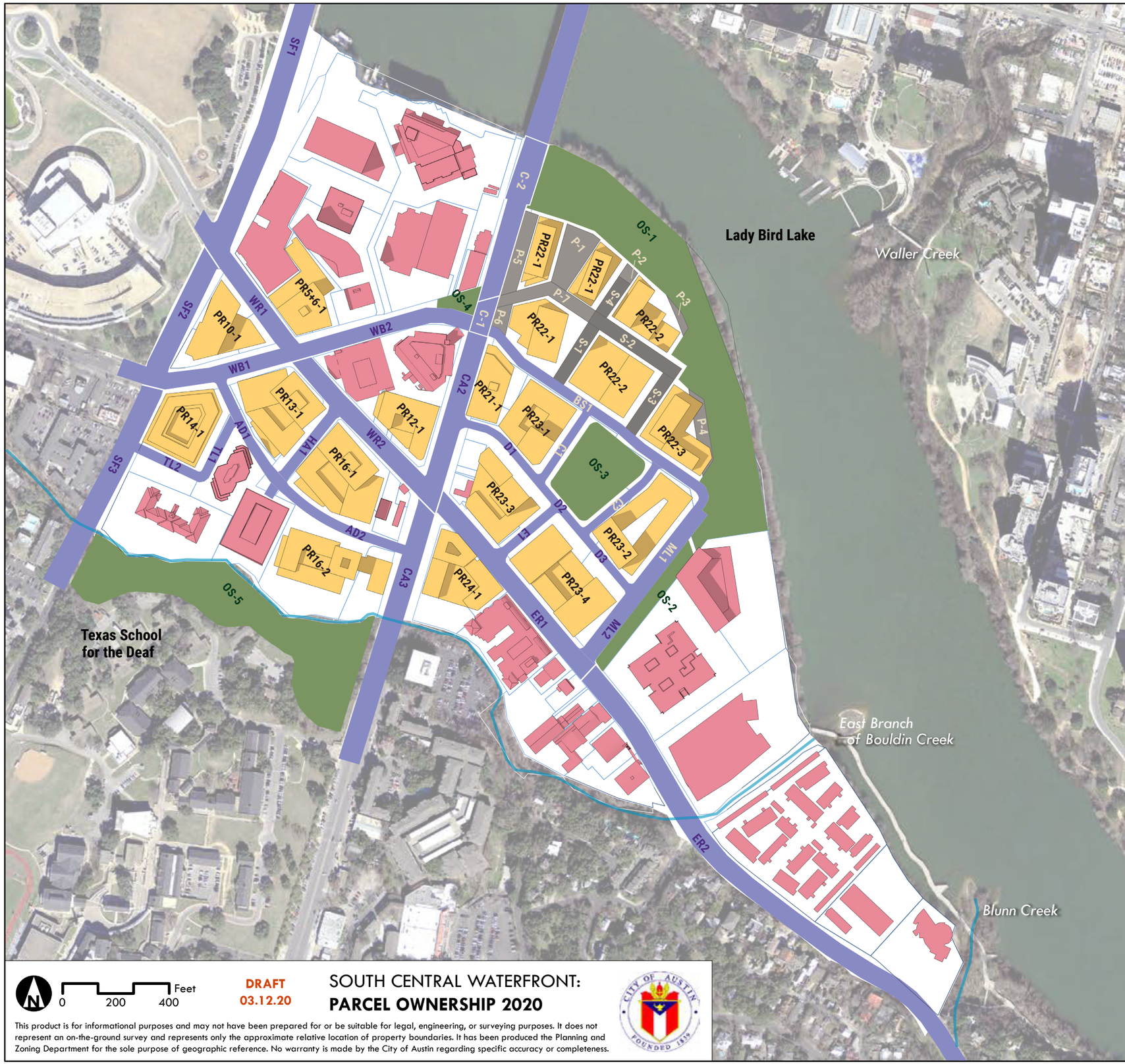

SOUTH CENTRAL WATERFRONT
2020 SCW Modified Physical Framework Map

PARCELS WITHIN SCW REGULATING PLAN

OTHER PARCELS WITHIN SCW BOUNDARY / FUTURE REG PLAN

1	TANTALLON AUSTIN LLC
2	OGLE CHERYL & THE CRYSTAL OGLE MANAGEMENT TRUST
3	BROADSTONE AT THE LAKE LLC
4	CATHERINE TOWER LLC
5	ENDEAVOR
6	ENDEAVOR
7	ASSOCIATED GENERAL CONTRACTORS
8	BATHAUS LTD
9	CPG 220 SOCO LP
10	MOLLY BELLE PROPERTIES
11	BARTON SPRINGS CENTER LTD
12	AUSTIN TRUST COMPANY
13	CROCKETT PARTNERS LTD
14	CITY OF AUSTIN
15	FOR SALE
16	WORLD CLASS CAPITAL GROUP
17	SLACK BROTHERS INC
18	ALICE G KASPAR, TRUSTEE
19	OFLP 1 LTD
20	CONGRESS DOT LLC
21	WESLEY PEARSON JR & JERRY PEARSON
22	RICHARD T SUTTLE, TRUSTEE
23	CROCKETT PARTNERS LTD
24	DJ INTERESTS LTD
25	AUSTIN CRESCENT APARTMENTS LLC
26	*POSSIBLE NEW OWNER*
27	ANDREW COTTON & JOHN MEDDAUGH
28	FIFTH & CHICON LTD
29	RIVERSIDE PROPERTIES LTD
30	GARWALD COMPANY INC
31	CWS RIVERSIDE LP
32	GORDON PLACETTE JR & RICHARD DALE GUTHRIE
33	CONDOS - MULTIPLE OWNERS
34	COUNTY LINE PROPERTIES INC
35	RIVER CRAB LTD

N

0 200 400 Feet

DRAFT
03.12.20

SOUTH CENTRAL WATERFRONT:
PARCEL OWNERSHIP 2020

This product is for informational purposes and may not have been prepared for or be suitable for legal, engineering, or surveying purposes. It does not represent an on-the-ground survey and represents only the approximate relative location of property boundaries. It has been produced the Planning and Zoning Department for the sole purpose of geographic reference. No warranty is made by the City of Austin regarding specific accuracy or completeness.