Image 5: Vehicles stacked in pick-up loop access driveway

Image 6: Vehicle stops in South 1st Street travel lane for pick-up

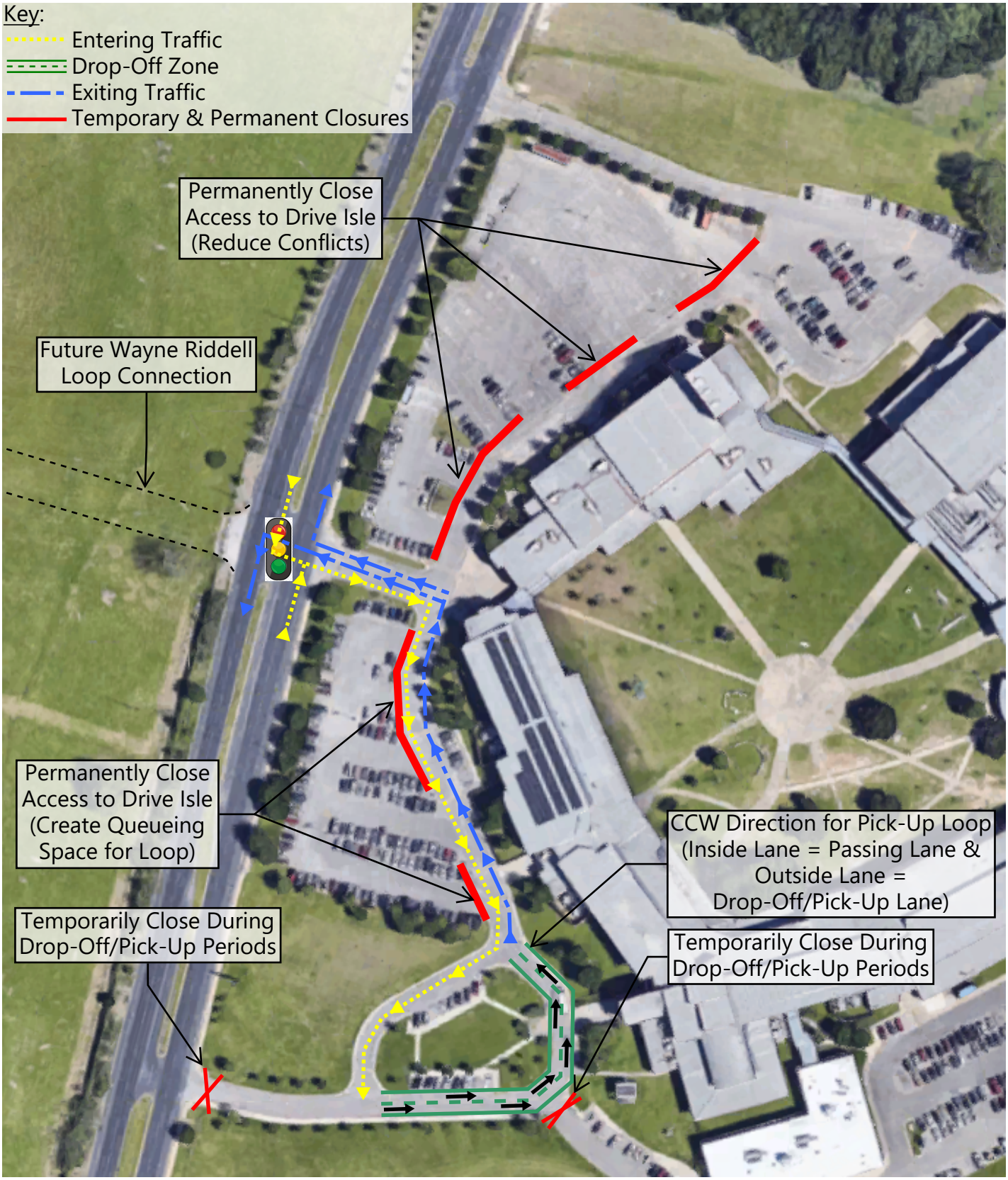
Key:
Entering Traffic
Drop-Off Zone
Exiting Traffic
Temporary & Permanent Closures
Permanently Close Access to Drive Isle (Reduce Conflicts)
Future Wayne Riddell Loop Connection
Permanently Close Access to Drive Isle (Create Queueing Space for Loop)
Temporarily Close During Drop-Off/Pick-Up Periods
CCW Direction for Pick-Up Loop (Inside Lane = Passing Lane & Outside Lane = Drop-Off/Pick-Up Lane)
Temporarily Close During Drop-Off/Pick-Up Periods