

A1.1

PLOT PLAN

3211 OAKMONT BLVD
AUSTIN TX 78703

NEW CONSTRUCTION - SINGLE FAMILY RESIDENCE
2-STORY RESIDENCE + HABITABLE ATTIC

ISSUE:
PERMIT 10 AUG 2020
HLC-REV 1 19 AUG 2020
HLC-REV 2 14 SEPT 2020

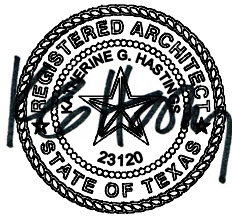

katie
hastings
design
AUSTIN, TEXAS
512.653.2214 phone
katie@katiehastingsdesign.com
www.katiehastingsdesign.com

14 SEPT 2020

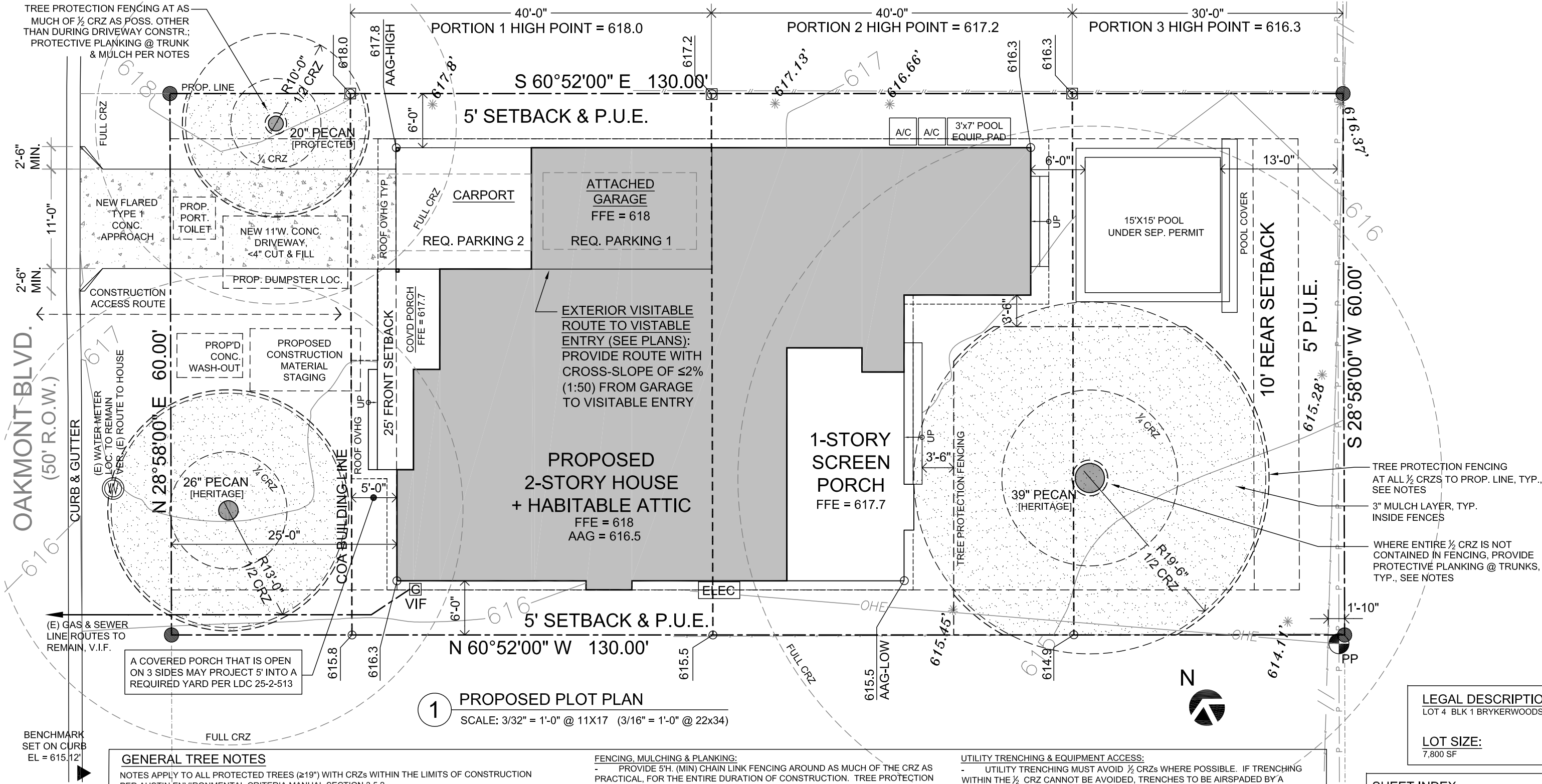

A2.3

ROOF
PLAN

3211 OAKMONT BLVD
AUSTIN TX 78703

NEW CONSTRUCTION - SINGLE FAMILY RESIDENCE
2-STORY RESIDENCE + HABITABLE ATTIC

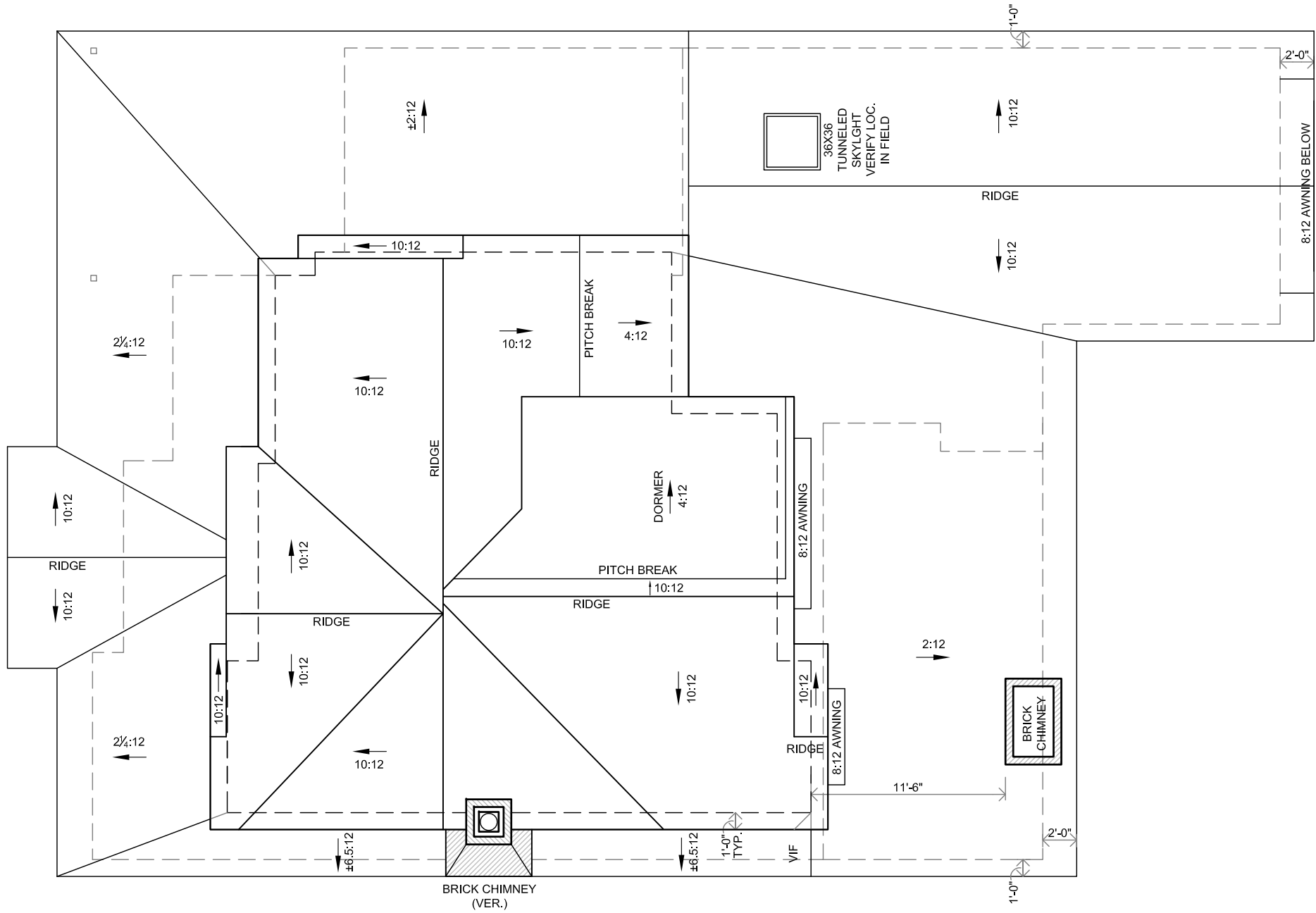

1 PROPOSED ROOF PLAN
SCALE: 1/8" = 1'-0" @ 11X17 (1/4" = 1'-0" @ 22x34)



ISSUE:
PERMIT 10 AUG 2020
HLC-REV 1 19 AUG 2020
HLC-REV 2 14 SEPT 2020

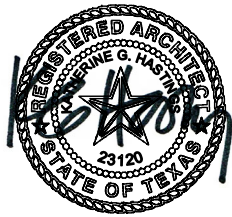

14 SEPT 2020

katie
hastings
design

AUSTIN, TEXAS
512.653.2214 phone
katie@katiehastingsdesign.com
www.katiehastingsdesign.com

COPYRIGHT 2020 - KATIE HASTINGS DESIGN LLC - ALL RIGHTS RESERVED

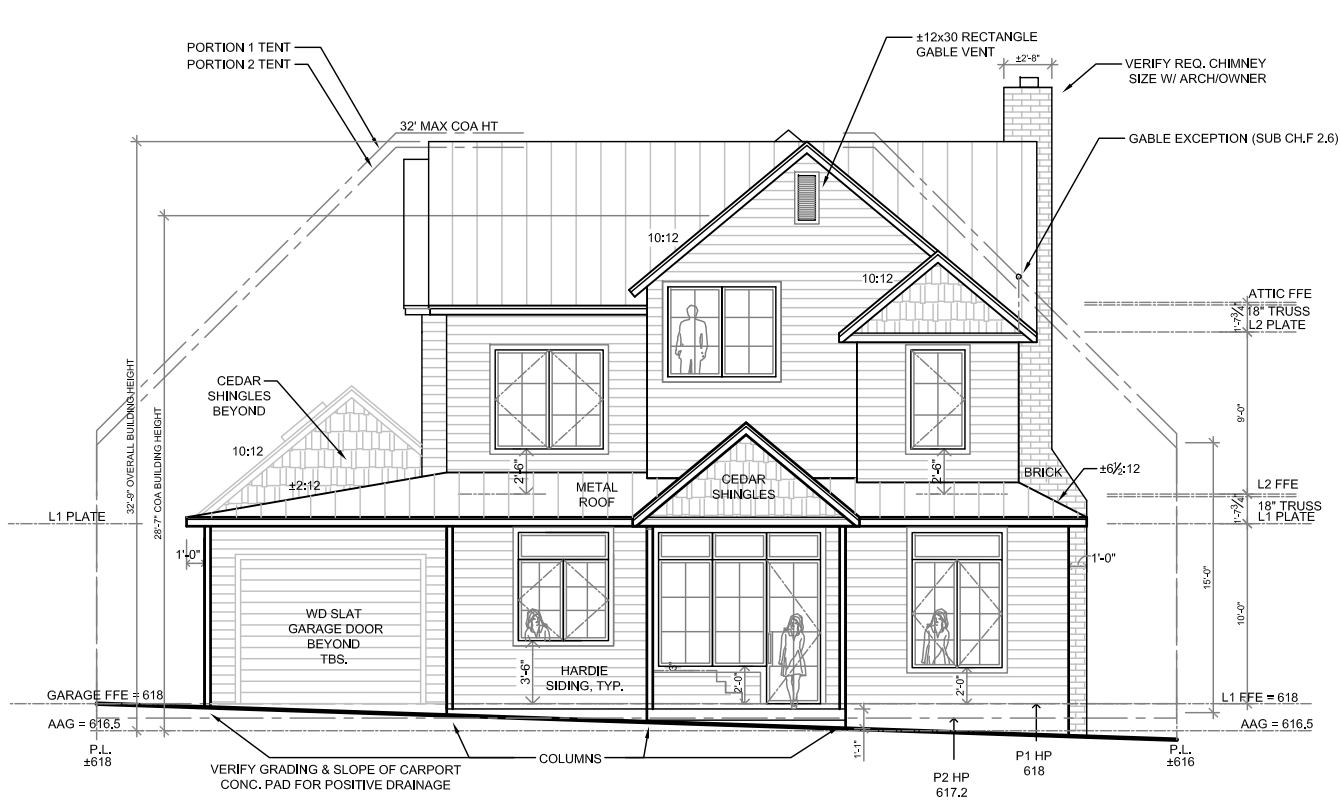

1 FRONT ELEVATION (WEST)
SCALE: 3/32" = 1'-0" @ 11x17 U.N.O. (3/16" = 1'-0" @ 22x34)

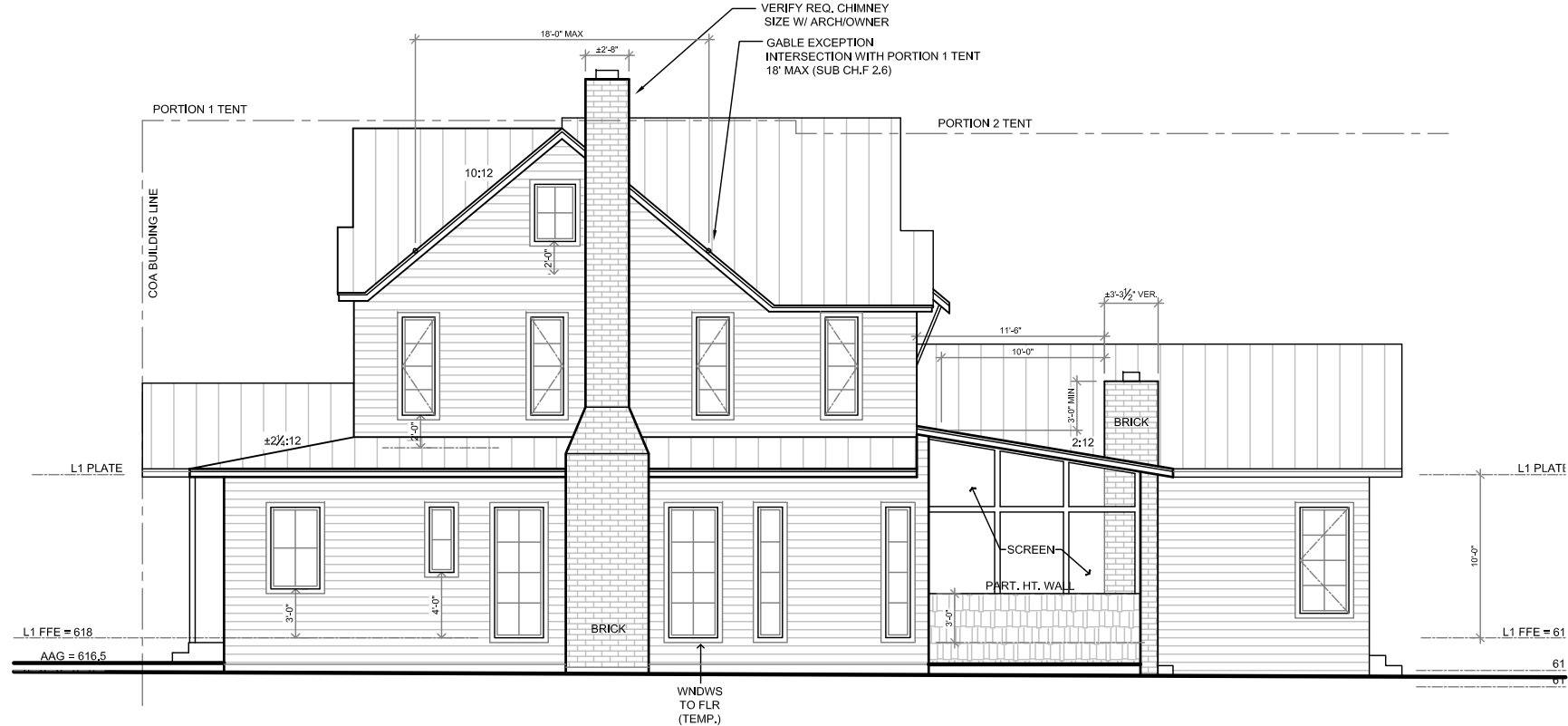

2 SIDE ELEVATION (SOUTH)

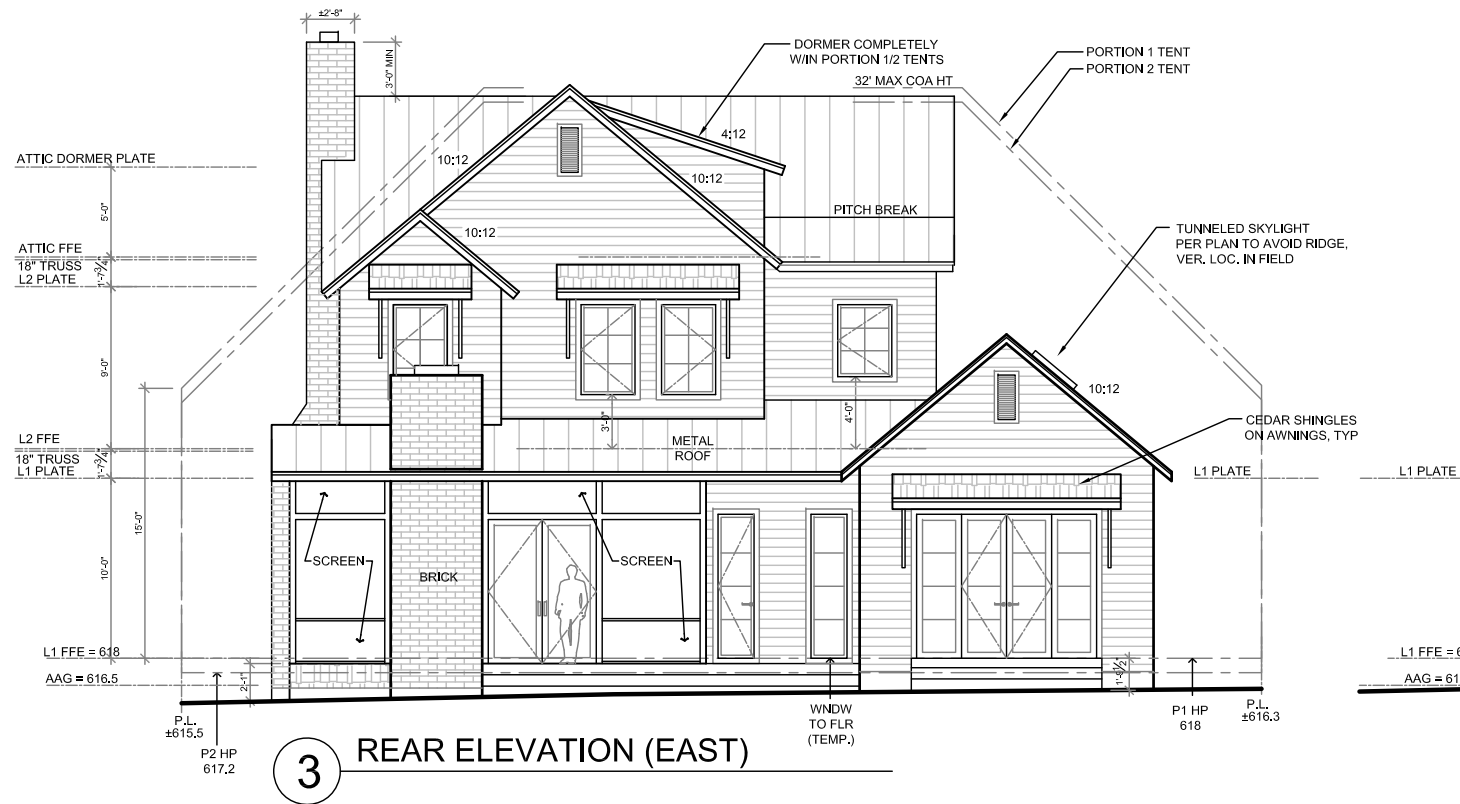

3 REAR ELEVATION (EAST)

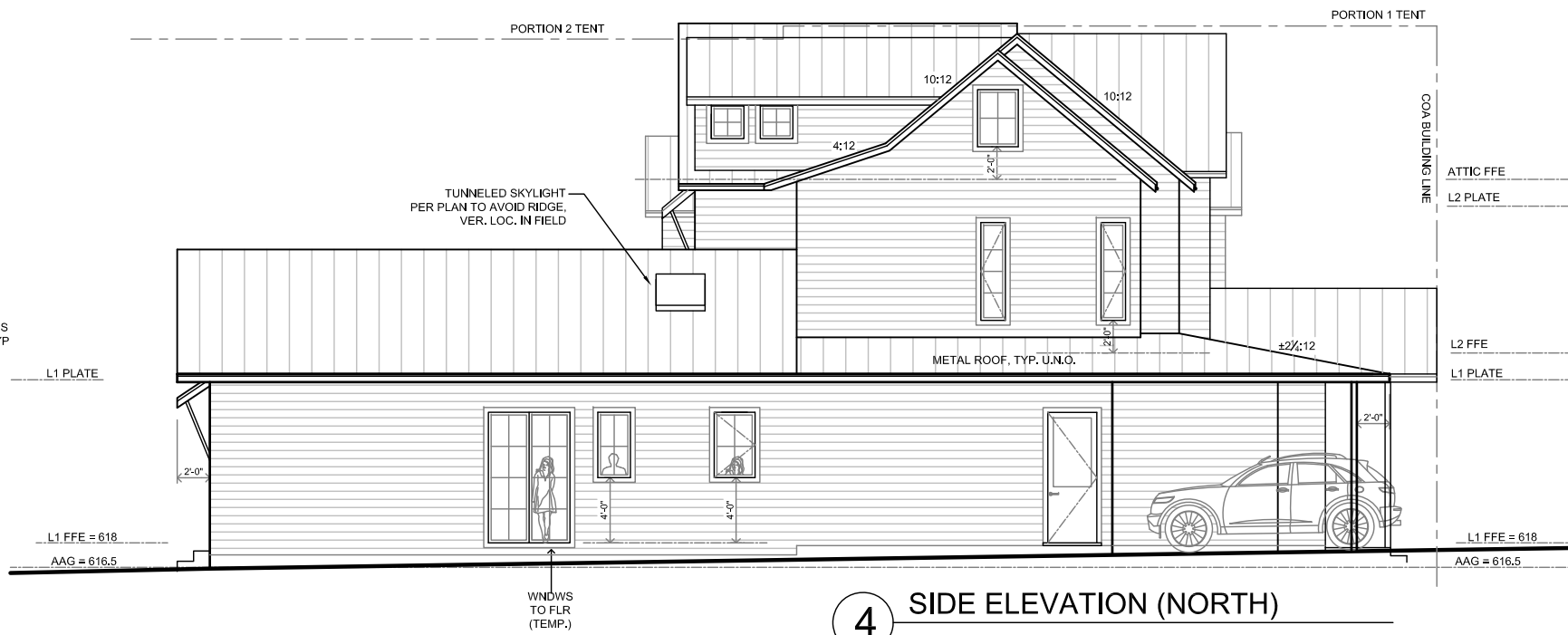

4 SIDE ELEVATION (NORTH)

A3.1

EXTERIOR
ELEVATIONS

3211 OAKMONT BLVD
AUSTIN TX 78703

NEW CONSTRUCTION - SINGLE FAMILY RESIDENCE
2-STORY RESIDENCE + HABITABLE ATTIC

ISSUE:
PERMIT 10 AUG 2020
HLC-REV 1 19 AUG 2020
HLC-REV 2 14 SEPT 2020



katie
hastings
design
AUSTIN, TEXAS
512.653.2214 phone
katie@katiehastingsdesign.com
www.katiehastingsdesign.com

14 SEPT 2020