

DREDGE PLANS

LAGUANA GLORIA ART MUSEUM
V.10356 / P.958
PREPARED BY OWNER'S AGENT RICK RASBERRY APRIL 21, 2020 (REVISED MAY 11, 2020)

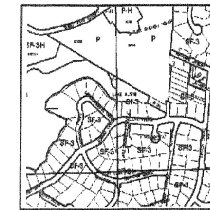

Zoning Map
N.T.S.

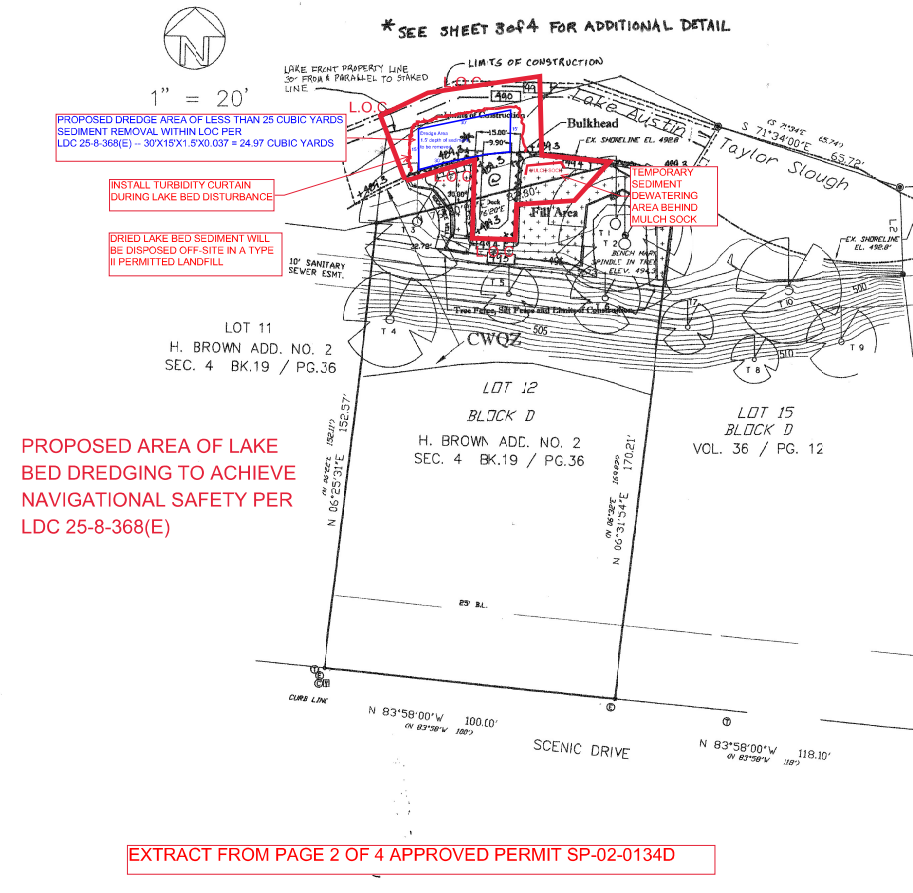
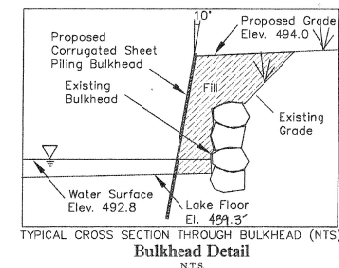

1. BULKHEAD CONSTRUCTION SHALL BE LUMP SUM INSTALLED.
2. THE BULKHEAD SHALL BE PLACED FROM 10' TO 15' AGADNETO.
3. IMPORTANT DRAINAGE CHANNELS SHALL BE LOCATED AT THE BULKHEAD AND SET PERPENDICULAR TO THE BULKHEAD.
4. NO PERSONS UNDER 18 YEARS OF AGE SHALL BE ALLOWED TO ENTER THE BULKHEAD.
5. NO WORK SHALL BE DONE DURING THE PROTECTION OF THE BULKHEAD.
6. THE BULKHEAD SHALL BE CONSTRUCTED WITH 12" THICK CONCRETE WITH REINFORCING BARS.
7. FILL AREAS SHALL BE REVEGETATED WITH 12" LANTANA OR APPROXIMATE EQUIVALENT.
8. DRAINAGE LANE EXCER AND DEMONSTRATION ARE NOT APPLICABLE.
9. ALL EXISTING AND PROPOSED DRAINAGE CHANNELS SHALL BE MAINTAINED AND REVEGETATED.
10. WORKMAN BE OBLIGE FROM ALL RIVERS OR LAKE, NO PROTECTION OF FISCAL, SECURITY IS REQUIRED.
11. ENVIRONMENTAL IMPROVE SHALL BE NOTIFIED 24 HOURS PRIOR TO CONSTRUCTION (49-2278).
12. FILL VOLUMES ARE AS FOLLOWS:
- AREAS FILL VOLUME = 800 CY
- BULKHEAD LENGTH = 70 FT
- FILL VOLUME FOR CONSTRUCTION = 50/800 = 0.06 CY/FT

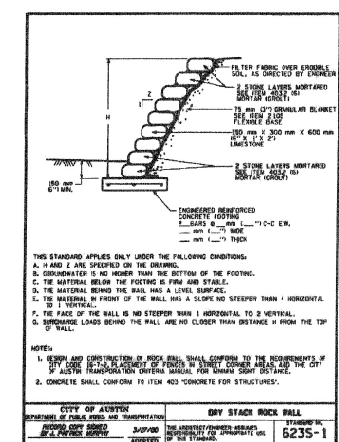

Rock Tree Well

APPROVED AND RELEASE
AUG 30 2002
CITY OF AUSTIN
J M M

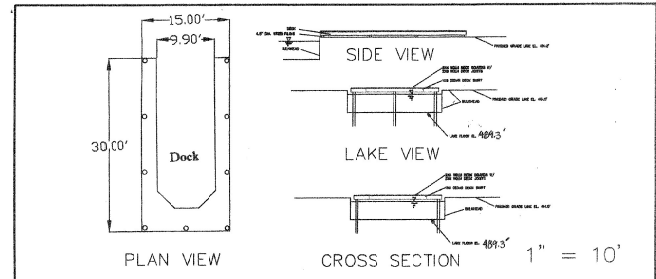

All responsibility for the adequacy of these plans remain with the engineer who prepared them. In approving these plans, the City of Austin must rely upon the adequacy of the work of the design engineer.

Development Review and Inspection Department

Date _____

DESIGNED
APPROVED
SCALE 1" = 20'
3000 Scenic Drive
DATE: May 2001
SHEET 6

AUPPERLE COMPANY
Engineering, Planning & Development Services
10066 Circleview Drive Austin, Texas 78753 512 422-7838

3000 Scenic Drive SITE PLAN & DETAILS

DESIGNED:
APPROVED:
SCALE:
3002 Scenic Drive
DATE: May 2001
SHEET 1 OF 5

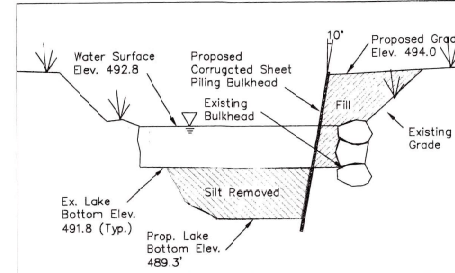
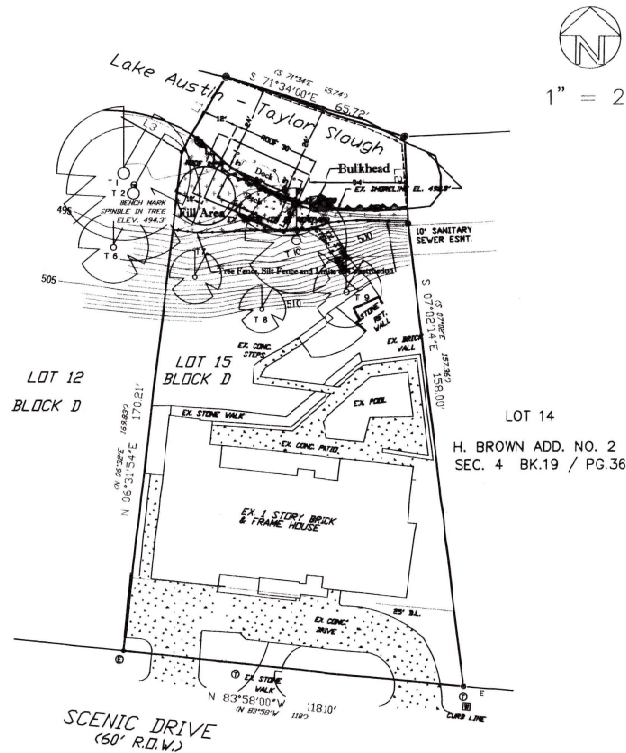

TYPICAL CROSS SECTION THROUGH BULKHEAD (NTS)

- BULKHEAD NOTES**
1. BULKHEAD CONSTRUCTION SHALL BE INSTALLED IN ACCORDANCE WITH THE CITY OF AUSTIN BULKHEAD CONSTRUCTION SPECIFICATIONS.
 2. THE CITY OF AUSTIN BULKHEAD CONSTRUCTION SPECIFICATIONS ARE MADE A PART OF THIS PROJECT FOR APPLICATION IN THE CITY OF AUSTIN.
 3. THE CITY OF AUSTIN BULKHEAD CONSTRUCTION SPECIFICATIONS ARE MADE A PART OF THIS PROJECT FOR APPLICATION IN THE CITY OF AUSTIN.
 4. THE CITY OF AUSTIN BULKHEAD CONSTRUCTION SPECIFICATIONS ARE MADE A PART OF THIS PROJECT FOR APPLICATION IN THE CITY OF AUSTIN.
 5. THE CITY OF AUSTIN BULKHEAD CONSTRUCTION SPECIFICATIONS ARE MADE A PART OF THIS PROJECT FOR APPLICATION IN THE CITY OF AUSTIN.
 6. THE CITY OF AUSTIN BULKHEAD CONSTRUCTION SPECIFICATIONS ARE MADE A PART OF THIS PROJECT FOR APPLICATION IN THE CITY OF AUSTIN.
 7. THE CITY OF AUSTIN BULKHEAD CONSTRUCTION SPECIFICATIONS ARE MADE A PART OF THIS PROJECT FOR APPLICATION IN THE CITY OF AUSTIN.
 8. THE CITY OF AUSTIN BULKHEAD CONSTRUCTION SPECIFICATIONS ARE MADE A PART OF THIS PROJECT FOR APPLICATION IN THE CITY OF AUSTIN.
 9. THE CITY OF AUSTIN BULKHEAD CONSTRUCTION SPECIFICATIONS ARE MADE A PART OF THIS PROJECT FOR APPLICATION IN THE CITY OF AUSTIN.
 10. THE CITY OF AUSTIN BULKHEAD CONSTRUCTION SPECIFICATIONS ARE MADE A PART OF THIS PROJECT FOR APPLICATION IN THE CITY OF AUSTIN.
 11. THE CITY OF AUSTIN BULKHEAD CONSTRUCTION SPECIFICATIONS ARE MADE A PART OF THIS PROJECT FOR APPLICATION IN THE CITY OF AUSTIN.
 12. THE CITY OF AUSTIN BULKHEAD CONSTRUCTION SPECIFICATIONS ARE MADE A PART OF THIS PROJECT FOR APPLICATION IN THE CITY OF AUSTIN.
 13. THE CITY OF AUSTIN BULKHEAD CONSTRUCTION SPECIFICATIONS ARE MADE A PART OF THIS PROJECT FOR APPLICATION IN THE CITY OF AUSTIN.
 14. THE CITY OF AUSTIN BULKHEAD CONSTRUCTION SPECIFICATIONS ARE MADE A PART OF THIS PROJECT FOR APPLICATION IN THE CITY OF AUSTIN.
 15. THE CITY OF AUSTIN BULKHEAD CONSTRUCTION SPECIFICATIONS ARE MADE A PART OF THIS PROJECT FOR APPLICATION IN THE CITY OF AUSTIN.
 16. THE CITY OF AUSTIN BULKHEAD CONSTRUCTION SPECIFICATIONS ARE MADE A PART OF THIS PROJECT FOR APPLICATION IN THE CITY OF AUSTIN.
 17. THE CITY OF AUSTIN BULKHEAD CONSTRUCTION SPECIFICATIONS ARE MADE A PART OF THIS PROJECT FOR APPLICATION IN THE CITY OF AUSTIN.
 18. THE CITY OF AUSTIN BULKHEAD CONSTRUCTION SPECIFICATIONS ARE MADE A PART OF THIS PROJECT FOR APPLICATION IN THE CITY OF AUSTIN.
 19. THE CITY OF AUSTIN BULKHEAD CONSTRUCTION SPECIFICATIONS ARE MADE A PART OF THIS PROJECT FOR APPLICATION IN THE CITY OF AUSTIN.
 20. THE CITY OF AUSTIN BULKHEAD CONSTRUCTION SPECIFICATIONS ARE MADE A PART OF THIS PROJECT FOR APPLICATION IN THE CITY OF AUSTIN.

LEGEND

- 1/2" IRON PIN FOUND
- 1/2" IRON PIN SET
- 60D NAIL FOUND
- INUNDATED CORNER
- TEMP. BENCH MARK
- ELECTRIC VAULT
- TELEPHONE RISER
- CABLE TV RISER
- WATER METER
- ELEC. TRANS. PAD
- WOOD FENCE
- IRON FENCE
- CHAIN LINK FENCE
- RECORD INFORMATION
- PROPOSED GRADING

TREE LIST

- | T | 1 | 23' | DAK |
|------|-----|------------|-----|
| T 2 | 23' | CYPRESS | |
| T 6 | 12' | ELM | |
| T 7 | 5' | ELM | |
| T 8 | 8' | DAK | |
| T 9 | 12' | 4 BOLE DAK | |
| T 10 | 18' | DAK | |

LINE TABLE

- | L | 1 | 30' | 37' | 00" | 30.00' |
|-----|--|---|-------------------------------|--------|--------|
| L 2 | 02' <td>07' <td>00" <td>29.17'</td> <td></td> </td></td> | 07' <td>00" <td>29.17'</td> <td></td> </td> | 00" <td>29.17'</td> <td></td> | 29.17' | |
| L 3 | 59' <td>24' <td>16" <td>24.72'</td> <td></td> </td></td> | 24' <td>16" <td>24.72'</td> <td></td> </td> | 16" <td>24.72'</td> <td></td> | 24.72' | |

PREPARED FROM A SURVEY
MADE ON-THE-GROUND
FEBRUARY 20, 2001

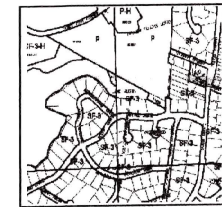

Zoning Map
NTS

APPROVED AND RELEASED

APR 18 2002

CITY OF AUSTIN

JMM

4-18-02

COPY OF CITY
PLANNING ORIGINAL
For all other projects
BURKS
DIGITAL
Imaging

All responsibility for the adequacy of these plans remain with the engineer who prepared them. In approving these plans, the City of Austin must rely upon the adequacy of this work of the design engineer.

Development Review and Inspection Department

Date

3002 Scenic Drive
SITE PLAN & DETAILS

DESIGNED
APPROVED
SCALE 1" = 20'
3002 Scenic Drive
DATE: April 2001
SHEET 2 of 5

