

1011 E. 5th Street #1311
Austin, Texas 78702
512.913.0396

RE: 1609 West 12th Street Proposed Work

09.21.2020

1609 W. 12th - Project Description

The scope of work includes renovating the one-story existing bungalow that is 540 square feet and built in 1940. The location of this existing bungalow is at the front of the property. The work on the existing house includes replacing the decaying wood siding with “Hardie” lap siding.

The scope of work also includes a two-story addition that will be 2,358 square feet and a 450 square feet carport. The location of the addition will be behind the existing house and the car port will be located behind the addition at the very rear of the property off of the alley. The materials used on the addition include “Hardie” lap siding and board and batten siding and lpe wood siding.

The new addition is designed to complement rather than imitate the existing bungalow structure. The new addition steps down the sloping topography and has a low flat roof structure which does not upstage the simple gable roofline of the bungalow. As seen from the street, the new addition has minimal visual impact.



1 EXISTING NORTH (FRONT) ELEVATION

SCALE: NOT TO SCALE



2 EXISTING WEST (RIGHT) ELEVATION

SCALE: NOT TO SCALE



3 EXISTING SOUTH (REAR) ELEVATION

SCALE: NOT TO SCALE



4 EXISTING EAST (LEFT) ELEVATION

SCALE: NOT TO SCALE

HaileyStudio
architecture + planning
1011 East 5th Street
#1311
Austin, Texas 78702
512.913.0396
www.haileystudio.com
email: hailey@haileystudio.com

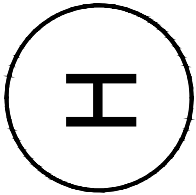

COPYRIGHT NOTICE:
The designs represented by these plans are copyrighted and are subject to copyright protection under 17 U.S.C. §101, et seq., as amended. Unauthorized use of these plans or the designs represented therein will subject the infringer to damages and/or judicial action as provided by federal law.

1609 W. 12th St.
Austin, Texas
Cary Paul Studios



PROJECT #2022

09.21.2020 HLC SUBMITTAL

09.21.2020

Existing Conditions - HLC Review
HISTORIC LANDMARK COMMISSION

PS-0.0

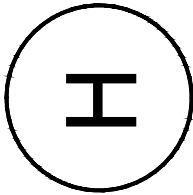

COPYRIGHT NOTICE:
The designs represented by these plans are copyrighted and are subject to copyright protection under 17 U.S.C. §101, et seq., as amended. Unauthorized use of these plans or the designs represented therein will subject the infringer to damages and/or judicial action as provided by federal law.

1609 W. 12th St.
Austin, Texas
Cary Paul Studios

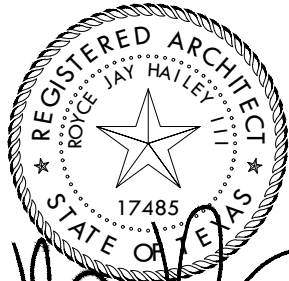

09.21.2020
FOR HLC REVIEW
NOT FOR CONSTRUCTION

PROJECT #2022

09.21.2020 HLC SUBMITTAL

09.21.2020

Site Plan
HISTORIC LANDMARK COMMISSION

PS-1.1

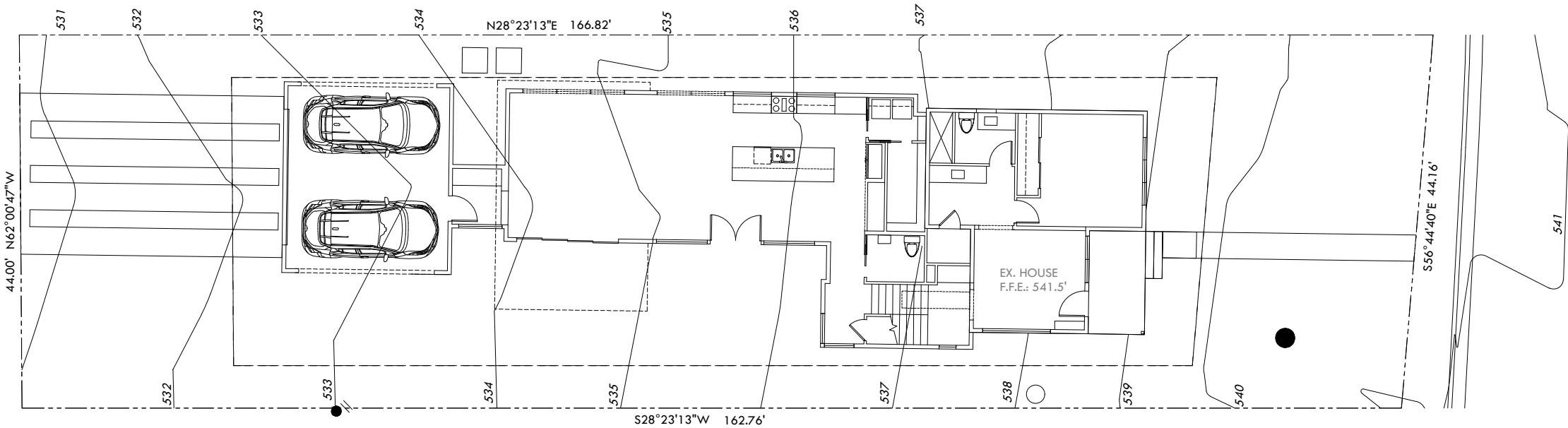

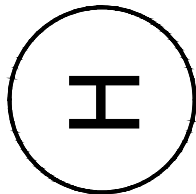

COPYRIGHT NOTICE:
The designs represented by these plans are copyrighted and are subject to copyright protection under 17 U.S.C. §101, et seq., as amended. Unauthorized use of these plans or the designs represented therein will subject the infringer to damages and/or judicial action as provided by federal law.

1609 W. 12th St.
Austin, Texas
Cary Paul Studios

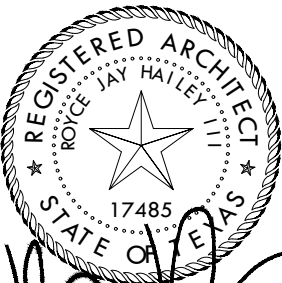

09.21.2020
FOR HLC REVIEW
NOT FOR CONSTRUCTION

PROJECT #2022

09.21.2020 HLC SUBMITTAL

09.21.2020

Floor Plan - Level 1
HISTORIC LANDMARK COMMISSION

PS-2.1

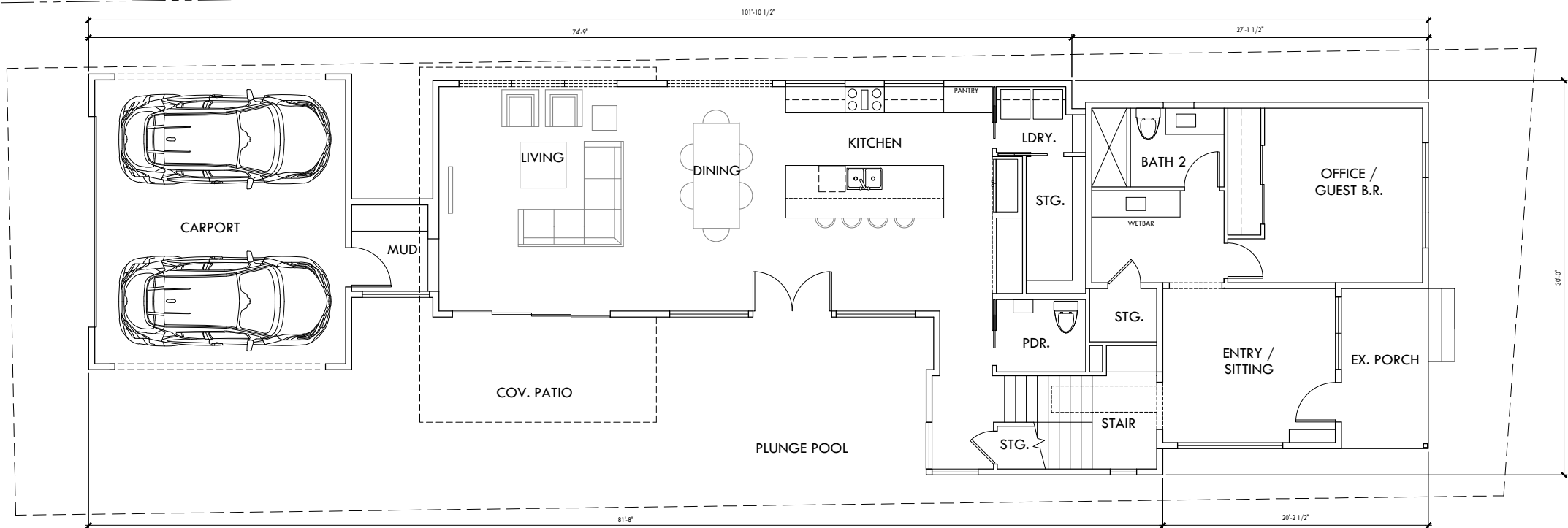

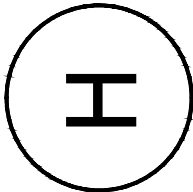

COPYRIGHT NOTICE:
The designs represented by these plans are copyrighted and are subject to copyright protection under 17 U.S.C. §101, et seq., as amended. Unauthorized use of these plans or the designs represented therein will subject the infringer to damages and/or judicial action as provided by federal law.

1609 W. 12th St.
Austin, Texas
Cary Paul Studios



09.21.2020
FOR HLC REVIEW
NOT FOR CONSTRUCTION

PROJECT #2022

09.21.2020 HLC SUBMITTAL

09.21.2020

Floor Plan - Level 2
HISTORIC LANDMARK COMMISSION

PS-2.2

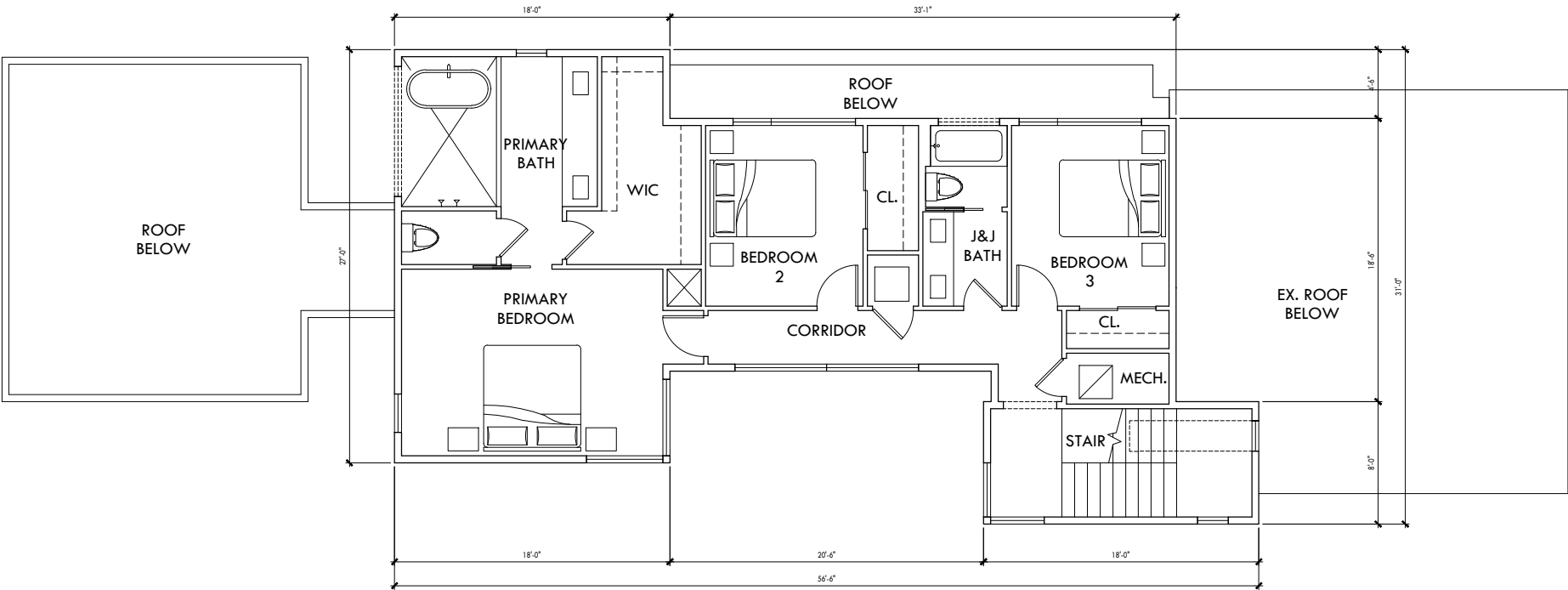

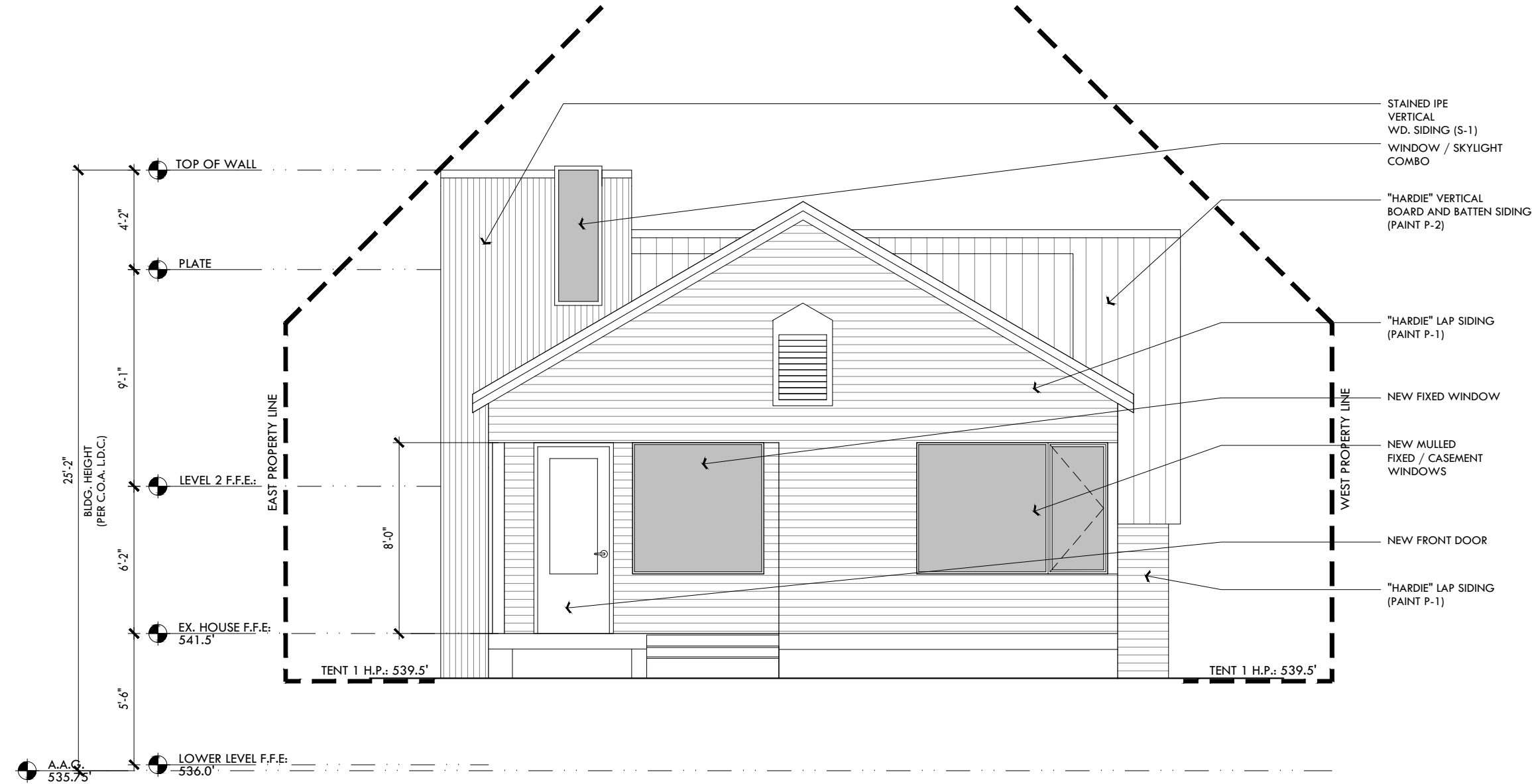

1 NORTH (FRONT) EXTERIOR ELEVATION - HLC REVIEW
SCALE: 3/16"=1'-0"

COPYRIGHT NOTICE:
The designs represented by these plans are copyrighted and are subject to copyright protection under 17 U.S.C. §101, et seq., as amended. Unauthorized use of these plans or the designs represented therein will subject the infringer to damages and/or judicial action as provided by federal law.

1609 W. 12th St.
Austin, Texas
Cary Paul Studios

09.21.2020
FOR HLC REVIEW
NOT FOR CONSTRUCTION

PROJECT #2022

09.21.2020	HLC SUBMITTAL

09.21.2020

Ext. Elevations - HLC Review
HISTORIC LANDMARK COMMISSION



1 PRELIMINARY STREET RENDERINGS

SCALE: NOT TO SCALE

HaileyStudio
architecture + planning
1011 East 5th Street
#1311
Austin, Texas 78702
512.913.0396
www.haileystudio.com
email: hailey@haileystudio.com

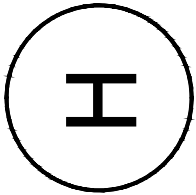

COPYRIGHT NOTICE:
The designs represented by these plans are copyrighted and are subject to copyright protection under 17 U.S.C. §101, et seq., as amended. Unauthorized use of these plans or the designs represented therein will subject the infringer to damages and/or judicial action as provided by federal law.

1609 W. 12th St.
Austin, Texas
Cary Paul Studios



PROJECT #2022

09.21.2020 HLC SUBMITTAL

09.21.2020

Ext. Elevations - HLC Review
HISTORIC LANDMARK COMMISSION

PS-3.2