

COPYRIGHT NOTICE:
The designs represented by these plans are copyrighted and are subject to copyright protection under 17 U.S.C. §101, et seq., as amended. Unauthorized use of these plans or the designs represented therein will subject the infringer to damages and/or judicial action as provided by federal law.

1609 W. 12th St.
Austin, Texas
Cary Paul Studios

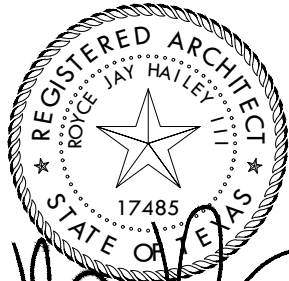

09.21.2020
FOR HLC REVIEW
NOT FOR CONSTRUCTION

PROJECT #2022

| | |
|------------|--------------------|
| 09.21.2020 | HLC SUBMITTAL |
| 10.02.2020 | HLC SUPP. MATERIAL |

10.02.2020

Site Plan
HISTORIC LANDMARK COMMISSION
SUPPLEMENTAL MATERIAL

PS-1.1

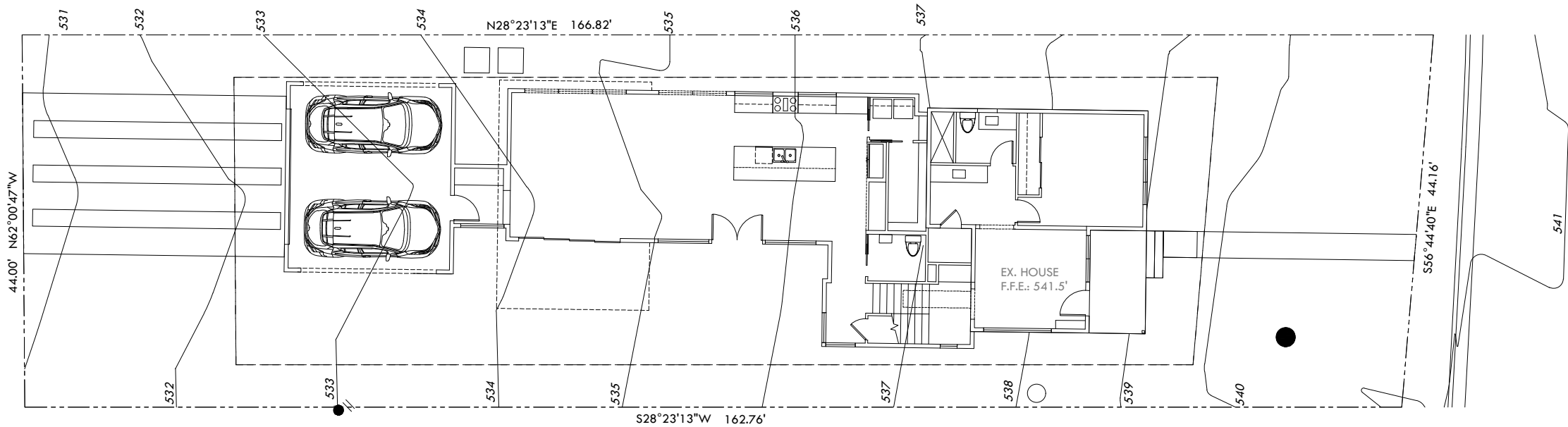

1 SITE PLAN

SCALE: 1/16"=1'-0"

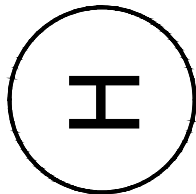

COPYRIGHT NOTICE:
The designs represented by these plans are copyrighted and are subject to copyright protection under 17 U.S.C. §101, et seq., as amended. Unauthorized use of these plans or the designs represented therein will subject the infringer to damages and/or judicial action as provided by federal law.

1609 W. 12th St.
Austin, Texas
Cary Paul Studios

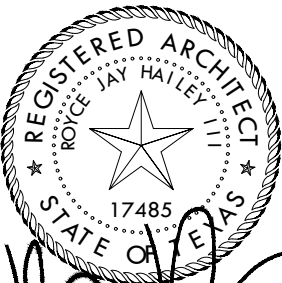

09.21.2020
FOR HLC REVIEW
NOT FOR CONSTRUCTION

PROJECT #2022

09.21.2020 HLC SUBMITTAL
10.02.2020 HLC SUPP. MATERIAL

10.02.2020

Floor Plan - Level 1
HISTORIC LANDMARK COMMISSION
SUPPLEMENTAL MATERIAL

PS-2.1

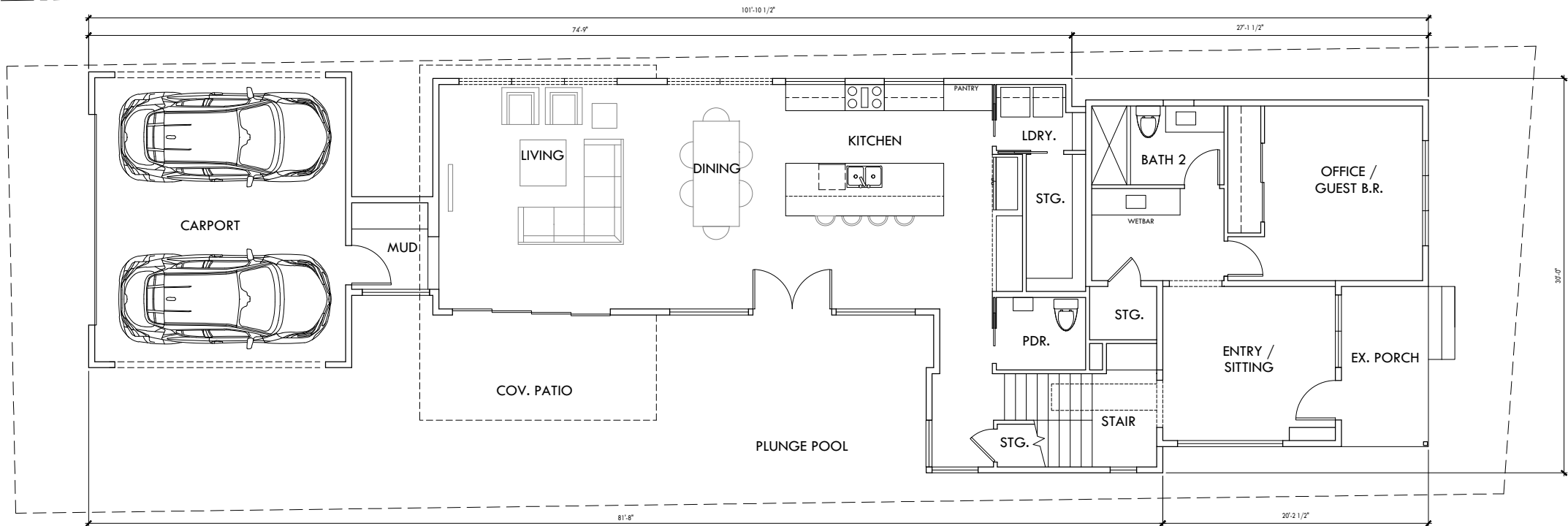

1 FLOOR PLAN - LEVEL 1

SCALE: 3/32"=1'-0"



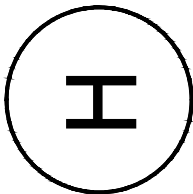

COPYRIGHT NOTICE:
The designs represented by these plans are copyrighted and are subject to copyright protection under 17 U.S.C. §101, et seq., as amended. Unauthorized use of these plans or the designs represented therein will subject the infringer to damages and/or judicial action as provided by federal law.

1609 W. 12th St.
Austin, Texas
Cary Paul Studios

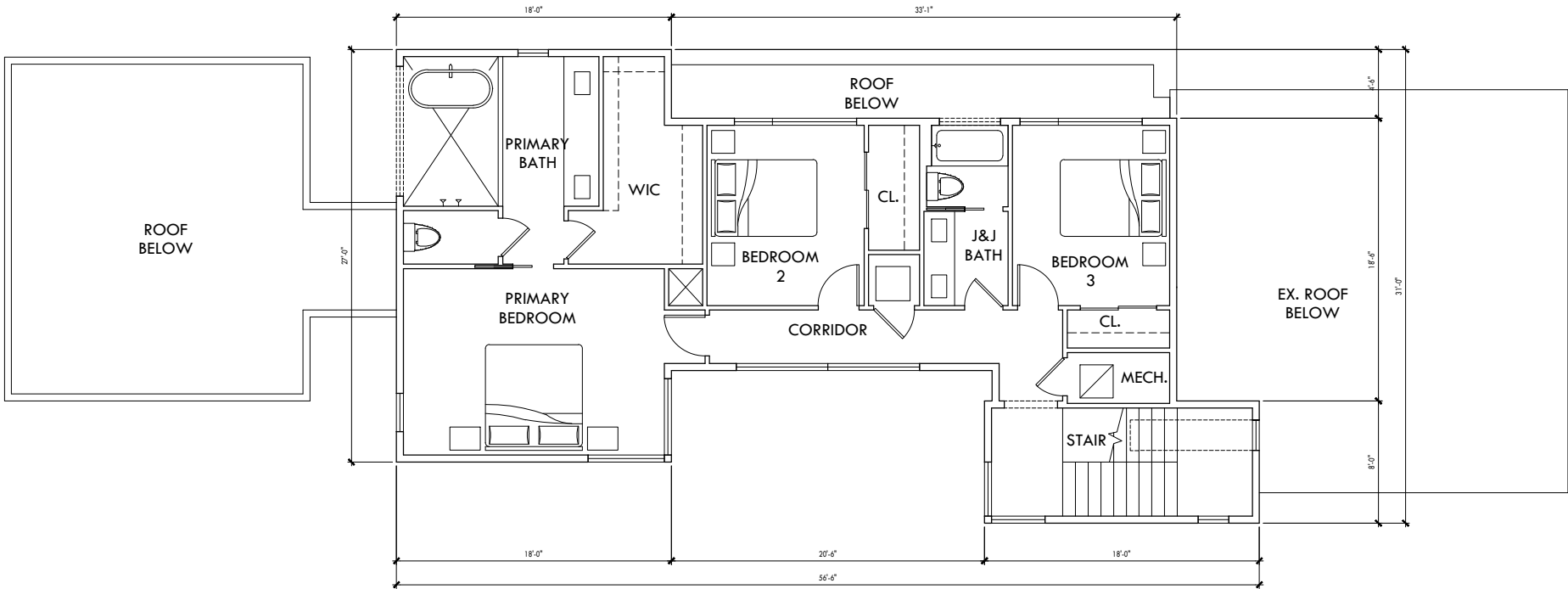

1 FLOOR PLAN - LEVEL 2

SCALE: 3/32"=1'-0"



09.21.2020
FOR HLC REVIEW
NOT FOR CONSTRUCTION

PROJECT #2022

09.21.2020 HLC SUBMITTAL
10.02.2020 HLC SUPP. MATERIAL

10.02.2020

Floor Plan - Level 2
HISTORIC LANDMARK COMMISSION
SUPPLEMENTAL MATERIAL

PS-2.2

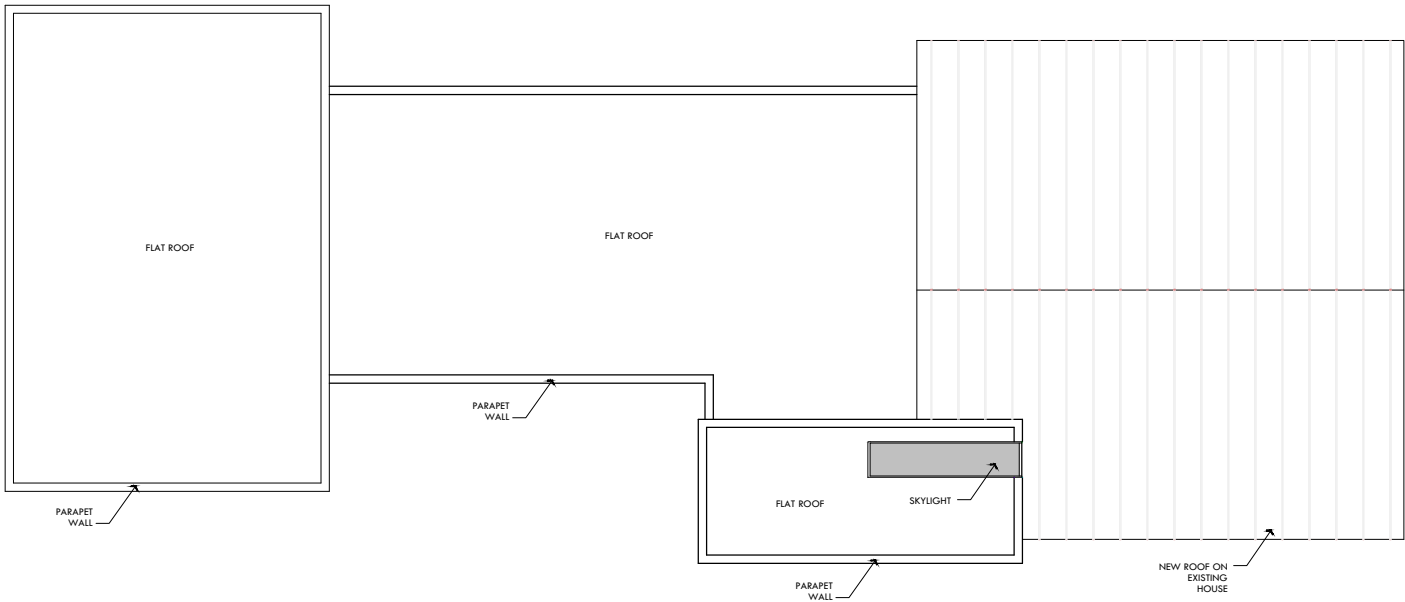

1 **ROOF PLAN**
SCALE: 3/32"=1'-0"

HaileyStudio
architecture + planning
1011 East 5th Street
#1311
Austin, Texas 78702
512.913.0396
www.haileystudio.com
email: hailey@haileystudio.com

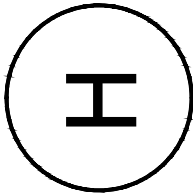

COPYRIGHT NOTICE:
The designs represented by these plans are copyrighted and are subject to copyright protection under 17 U.S.C. §101, et seq., as amended. Unauthorized use of these plans or the designs represented therein will subject the infringer to damages and/or judicial action as provided by federal law.

1609 W. 12th St.
Austin, Texas
Cary Paul Studios

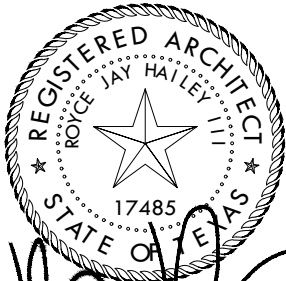

09.21.2020
FOR HLC REVIEW
NOT FOR CONSTRUCTION

PROJECT #2022

| | |
|------------|--------------------|
| 09.21.2020 | HLC SUBMITTAL |
| 10.02.2020 | HLC SUPP. MATERIAL |

10.02.2020

Roof Plan
HISTORIC LANDMARK COMMISSION
SUPPLEMENTAL MATERIAL

PS-2.3

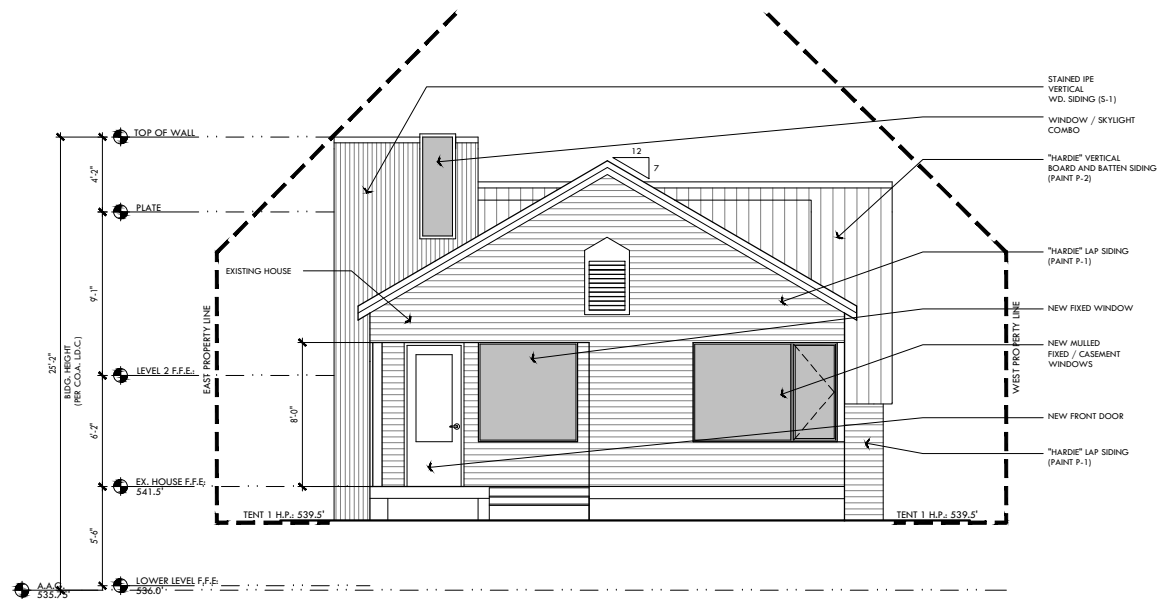

1 NORTH (FRONT) EXTERIOR ELEVATION - HLC REVIEW

SCALE: 3/32"=1'-0"

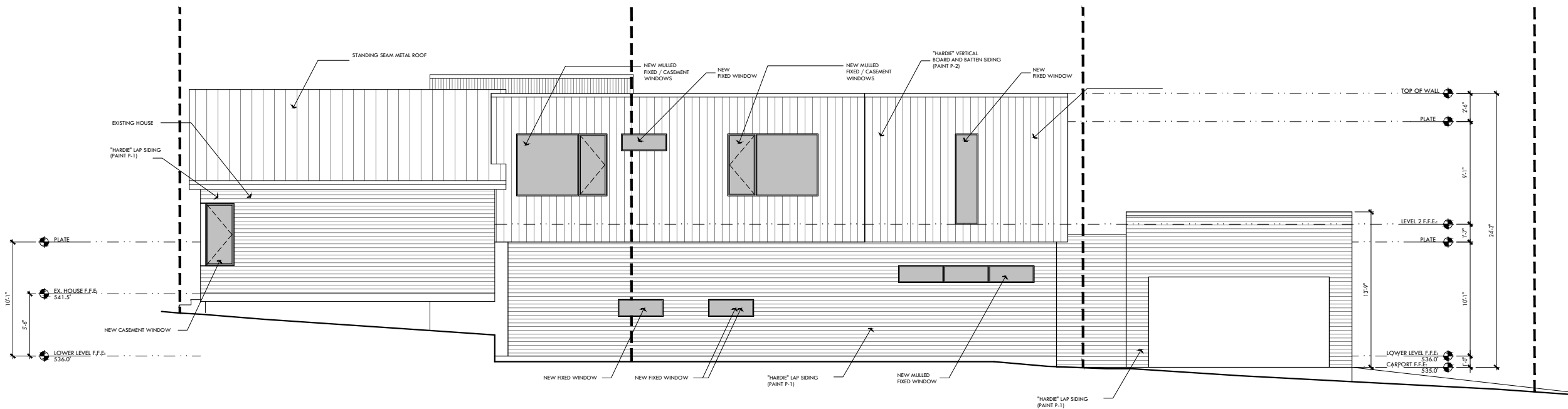

2 WEST (RIGHT) EXTERIOR ELEVATION - HLC REVIEW

SCALE: 3/32"=1'-0"

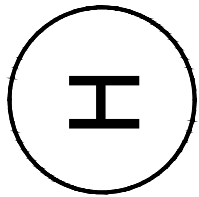

COPYRIGHT NOTICE:
The designs represented by these plans are copyrighted and are subject to copyright protection under 17 U.S.C. §101, et seq., as amended. Unauthorized use of these plans or the designs represented therein will subject the infringer to damages and/or judicial action as provided by federal law.

1609 W. 12th St.
Austin, Texas
Cary Paul Studios

DRAFT
Not for Construction
or Regulatory Review

PROJECT #2022

09.21.2020 HLC SUBMITTAL

10.02.2020 HLC SUPP. MATERIAL

10.02.2020

Ext. Elevations - HLC Review

HISTORIC LANDMARK COMMISSION
SUPPLEMENTAL MATERIAL

PS-3.1

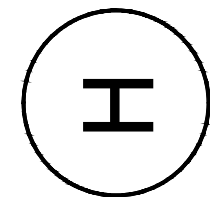

COPYRIGHT NOTICE:
The designs represented by these plans are copyrighted and are subject to copyright protection under 17 U.S.C. §101, et seq., as amended. Unauthorized use of these plans or the designs represented therein will subject the infringer to damages and/or judicial action as provided by federal law.

1609 W. 12th St.
Austin, Texas
Cary Paul Studios

DRAFT
Not for Construction
or Regulatory Review

PROJECT #2022

09.21.2020 HLC SUBMITTAL

10.02.2020 HLC SUPP. MATERIAL

10.02.2020

Ext. Elevations - HLC Review

HISTORIC LANDMARK COMMISSION
SUPPLEMENTAL MATERIAL

PS-3.2

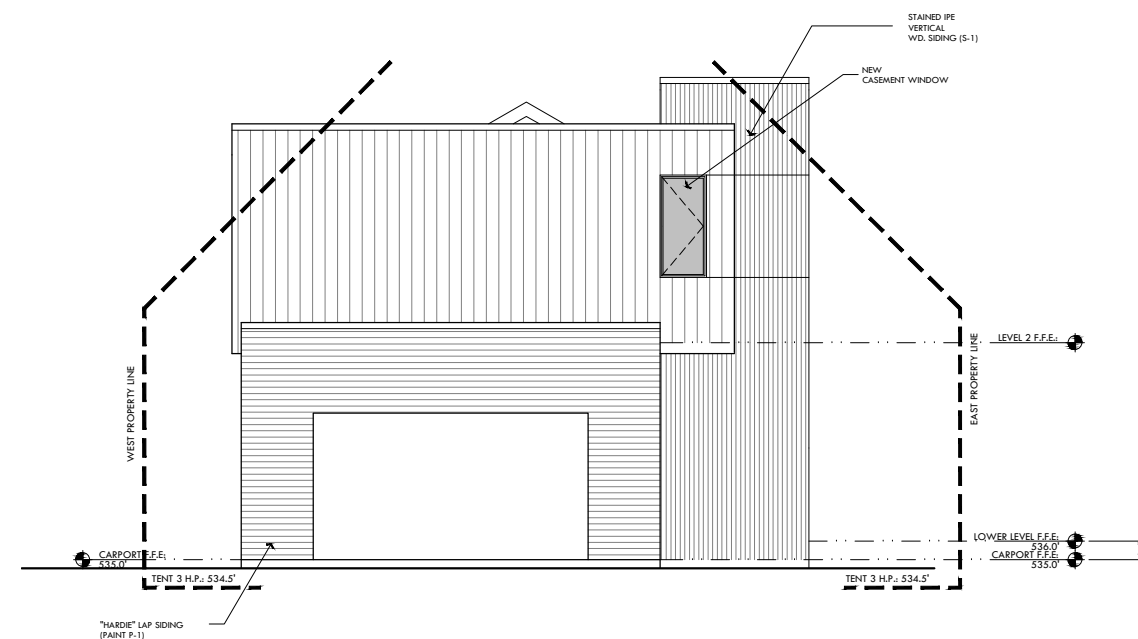

1 SOUTH (REAR) EXTERIOR ELEVATION - HLC REVIEW

SCALE: 3/32"=1'-0"

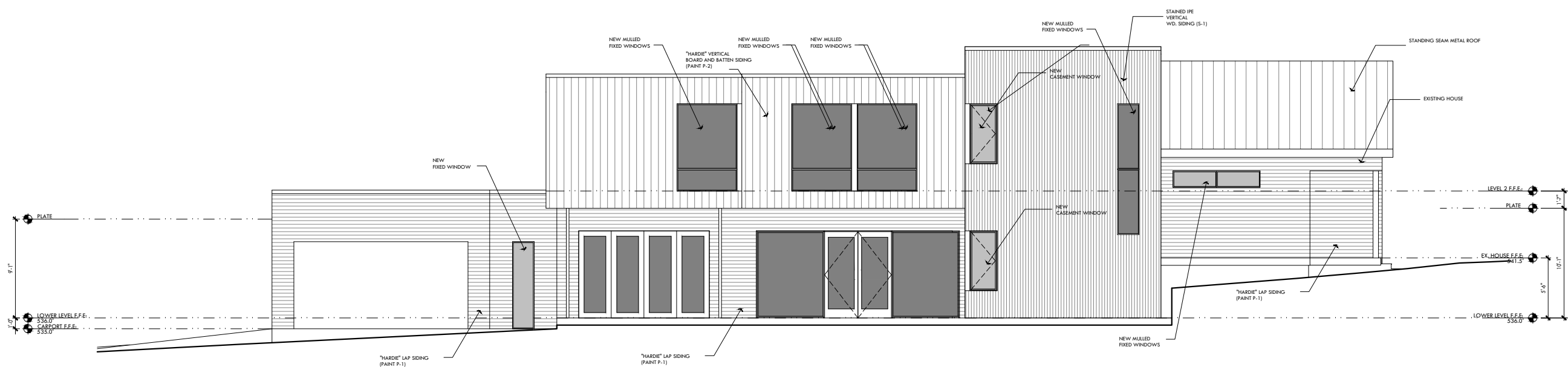

2 EAST (LEFT) EXTERIOR ELEVATION - HLC REVIEW

SCALE: 3/32"=1'-0"