

**A1 D/F MONUMENT SIGN** SCALE: 1/2" = 1'-0"

**TPS MON 7' x 7' @ 10'-0" - RED**

( 1 ) REQUIRED - MFR. & INSTALL

FABRICATED ALUMINUM CABINET SIGN - ALUMINUM SQUARE TUBE FRAME w/ .090" ALUMINUM FACES / .063 FILLERS - PAINTED TO MATCH PMS 1795c RED (SATIN FINISH) - INSIDE TO BE PAINTED w/ L.E.P.

FACE TO HAVE ROUTED-OUT OPENINGS BACKED UP w/ 7328 WHITE ACRYLIC SHOW-THRU GRAPHICS

INTERNALLY ILLUMINATED w/ WHITE HANLEY LED's

.063" ALUMINUM FABRICATED SUPPORT COVER PAINTED TO MATCH PMS COOL GRAY 11c (SATIN FINISH)

STEEL SIGN SUPPORT (AS REQUIRED) INSIDE ALUMINUM BASE COVER & SIGN CABINET - SET IN CONCRETE PIER TYPE FOUNDATION - SIZES & DEPTH TO BE DETERMINED BY ENGINEERING, LOCAL CODES & CONDITIONS

UNDERGROUND ELECTRICAL PRIMARY SERVICE PROVIDED TO SIGN BY CUSTOMER'S ELECTRICIAN (VERIFY VOLTAGE & COORDINATE w/ CHANDLER SIGNS)

END VIEW

Design #	
0403077Ar3	
Sheet	1 of 8
Client	
TOWNEPLACE SUITES	
Address	
2237 W. BRAKER LN. AUSTIN, TEXAS	
Account Rep.	MIKE D.
Designer	CJR
Date	06/18/19
Approval / Date	
Client	
Sales	
Estimating	
Art	
Engineering	
Landlord	
Revision/Date	
R1 JMC 06/20/19: DELETE C2 AND C4	
R2 ES 9/29 remove A2	
R3 KMc 1/22/21: revised site plan	



chandler signs.com	
National Headquarters	14201 Sovereign Road Fort Worth, TX 76155 (817) 902-2000 Fax (817) 902-2001
San Antonio	17319 San Pedro Avenue Suite 200 San Antonio, TX 78214 (210) 345-2804 Fax (210) 345-8724
West Coast	3770 Executive Ridge Drive Suite 250 Visite, CA 92082 (760) 734-1200 Fax (760) 734-3752
Northeast US	2301 River Road Suite 201 Louisville, KY 40205 (606) 897-8800 Cell (606) 554-2575
Florida	2584 Satic Hill Point Circle Davenport, FL 33837 (888) 426-1100 Fax (888) 424-1160
Georgia	111 Woodstone Place Dawsonville, GA 30534 (678) 725-8852 Fax (210) 345-8724
South Texas	P.O. BOX 175 205 Doral Drive Port Antonio, TX 78374 (361) 568-5500 Fax (361) 643-5500

This drawing is the property of Chandler Signs, LLC. All rights to its use for reproduction are reserved by Chandler Signs, LLC

**FINAL ELECTRICAL CONNECTION BY CUSTOMER**

THIS SIGN IS INTENDED TO BE INSTALLED IN ACCORDANCE WITH ARTICLE 600 OF THE NATIONAL ELECTRICAL CODE AND/OR OTHER APPLICABLE LOCAL CODES. THIS INCLUDES PROPER GROUNDING & BONDING OF THE SIGN. SIGN WILL BEAR UL LABEL(S).

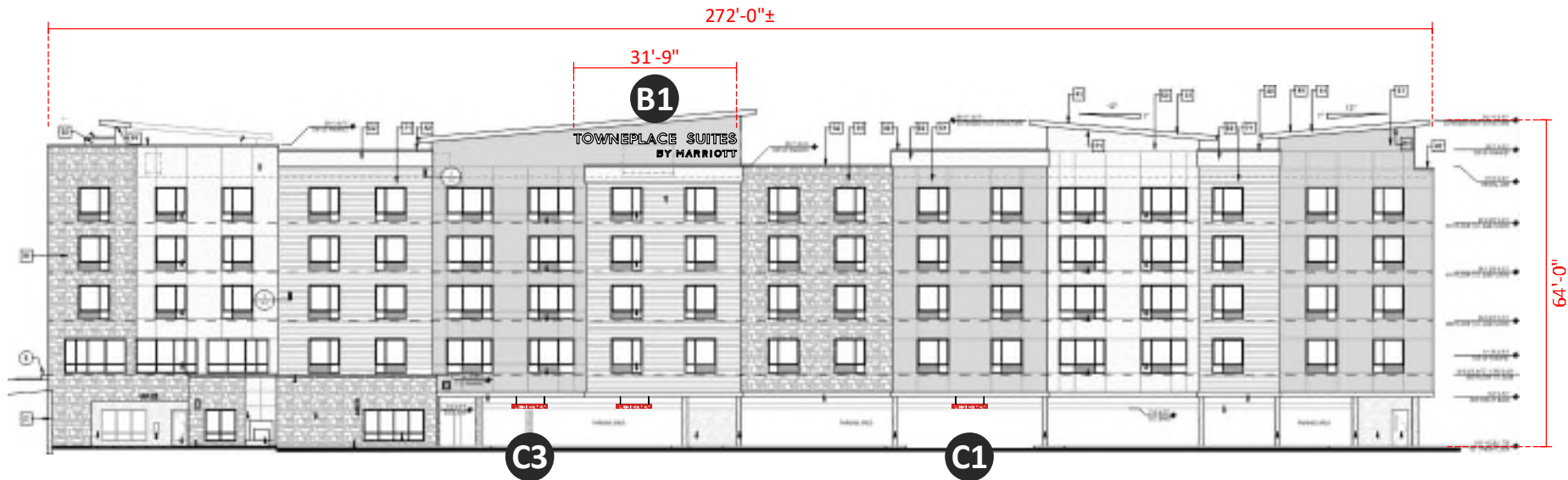

PROPOSED NEW SOUTH ELEVATION

SCALE: 1/32" = 1'-0"

Design #	
0403077Ar3	
Sheet	2 of 8
Client	
TOWNEPLACE SUITES	
Address	
2237 W. BRAKER LN. AUSTIN, TEXAS	
Account Rep.	MIKE D.
Designer	CJR
Date	06/18/19
Approval / Date	
Client	
Sales	
Estimating	
Art	
Engineering	
Landlord	
Revision/Date	
R1 JMC 06/20/19: DELETE C2 AND C4	
R2 ES 9/29 remove A2	
R3 KMc 1/22/21: revised site plan	



CHANDLER  
SIGNS

chandlersigns.com

National Headquarters	14201 Sovereign Road Fort Worth, TX 76155 (214) 902-2000 Fax (214) 902-2044
San Antonio	17319 San Pedro Avenue Suite 200 San Antonio, TX 78214 (210) 346-2804 Fax (210) 346-8724
West Coast	3770 Executive Ridge Drive Suite 250 Visite, CA 92082 (760) 734-1208 Fax (760) 734-3752
Northeast US	2301 River Road Suite 201 Louisville, KY 40206 (603) 897-8808 Cell (902) 554-2575
Florida	2584 Sante Hil Point Circle Deerport, FL 33837 (863) 426-1100 Fax (863) 424-1160
Georgia	111 Woodstone Place Dawsonville, GA 30534 (678) 725-8852 Fax (210) 346-8724
South Texas	PO BOX 175 205 Doral Drive Port Antonio, TX 78371 (361) 568 5508 Fax (361) 643 5533

This drawing is the property of  
Chandler Signs, LLC  
All rights to its use for reproduction  
are reserved by Chandler Signs, LLC

FINAL ELECTRICAL  
CONNECTION BY  
CUSTOMER

THIS SIGN IS INTENDED TO BE INSTALLED  
IN ACCORDANCE WITH ARTICLE 601 OF THE  
NATIONAL ELECTRICAL CODE AND/OR OTHER  
APPLICABLE LOCAL CODES. THIS INCLUDES  
PROPER GROUNDING & BONDING OF THE SIGN.  
SIGN WILL BEAR UL LABEL(S).

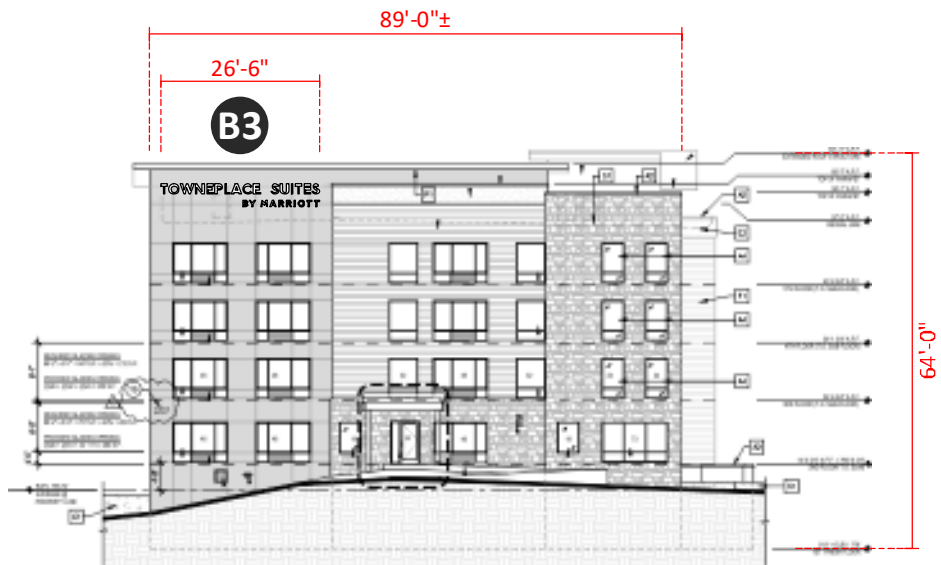

PROPOSED NEW WEST ELEVATION

SCALE: 1/32" = 1'-0"

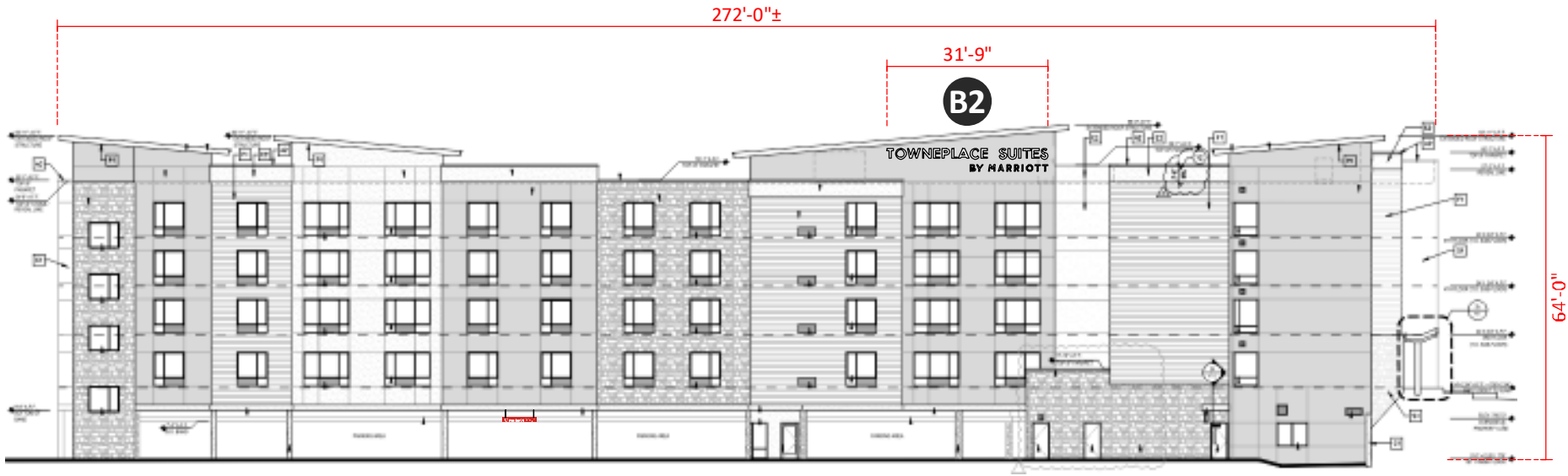

PROPOSED NEW NORTH ELEVATION

SCALE: 1/32" = 1'-0"

Design #	
0403077Ar3	
Sheet	3 of 8
Client	
TOWNEPLACE SUITES	
Address	
2237 W. BRAKER LN. AUSTIN, TEXAS	
Account Rep.	MIKE D.
Designer	CJR
Date	06/18/19
Approval / Date	
Client	
Sales	
Estimating	
Art	
Engineering	
Landlord	
Revision/Date	
R1 JMC 06/20/19: DELETE C2 AND C4	
R2 ES 9/29 remove A2	
R3 KMc 1/22/21: revised site plan	



CHANDLER  
SIGNS

chandlersigns.com

National Headquarters	14201 Sovereign Road Fort Worth, TX 76155 (214) 902-2000 Fax (214) 902-2044
San Antonio	17319 San Pedro Avenue Suite 200 San Antonio, TX 78214 (210) 345-1804 Fax (210) 345-8724
West Coast	3770 Executive Ridge Drive Suite 250 Visite, CA 92082 (760) 734-1208 Fax (760) 734-3752
Northeast US	2301 River Road Suite 201 Louisville, KY 40205 (603) 897-8800 Cell (502) 554-2575
Florida	2584 San Cipriano Circle Deerfield, FL 33437 (863) 426-1100 Fax (863) 424-1160
Georgia	111 Woodstone Place Decatur, GA 30034 (678) 725-8852 Fax (210) 345-8724
South Texas	PO BOX 175 205 Doral Drive Porter, TX 78374 (361) 568 5500 Fax (361) 643 5533

This drawing is the property of  
Chandler Signs, LLC  
All rights to its use for reproduction  
are reserved by Chandler Signs, LLC

FINAL ELECTRICAL  
CONNECTION BY  
CUSTOMER

THIS SIGN IS INTENDED TO BE INSTALLED  
IN ACCORDANCE WITH ARTICLE 601 OF THE  
NATIONAL ELECTRICAL CODE AND/OR OTHER  
APPLICABLE LOCAL CODES. THIS INCLUDES  
PROPER GROUNDING & BONDING OF THE SIGN.  
SIGN WILL BEAR UL LABEL(S).

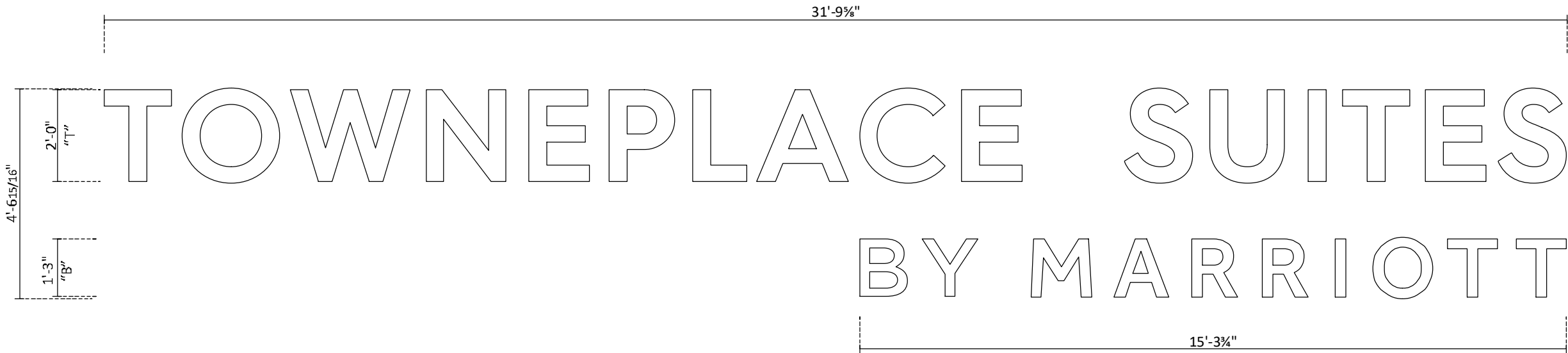

**B1 B2** **FACE-LIT CHANNEL LETTERS - TPS CL24 WHITE - 2 LINE** SCALE: 3/8" = 1' - 0"

( 2 ) SETS REQUIRED - MANUFACTURE & INSTALL

ALUMINUM RETURNS / ALUMET PRE-FINISHED MATTE BLACK

BLACK JEWELITE RETAINERS

7328 WHITE ACRYLIC FACES

HANLEY WHITE LED INTERNAL ILLUMINATION

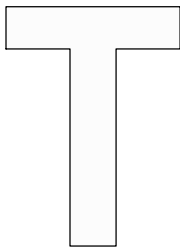

Daytime Appearance

For Dark Colored Building Backgrounds |

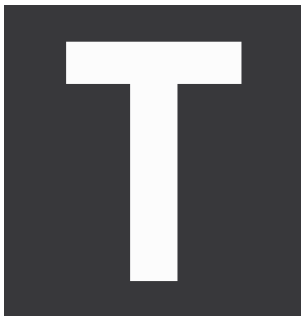

Nighttime Appearance

Letters to appear white during the day and illuminate white at night.

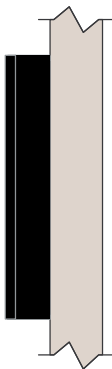

Side Profile

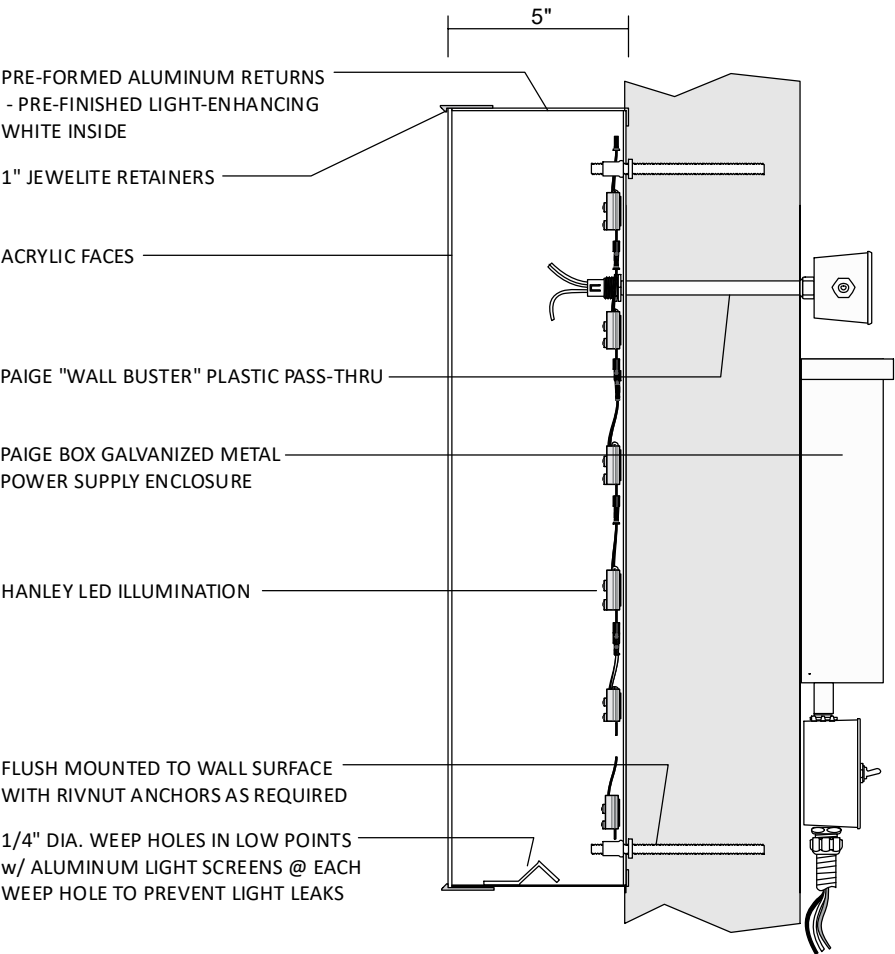

**LETTER SECTION DETAIL**

Design #	
0403077Ar3	
Sheet	4 of 8
Client	
TOWNEPLACE SUITES	
Address	
2237 W. BRAKER LN. AUSTIN, TEXAS	
Account Rep.	MIKE D.
Designer	CJR
Date	06/18/19
Approval / Date	
Client	
Sales	
Estimating	
Art	
Engineering	
Landlord	
Revision/Date	
R1 JMC 06/20/19: DELETE C2 AND C4	
R2 ES 9/29 remove A2	
R3 KMc 1/22/21: revised site plan	

**CHANDLER  
SIGNS**

**chandler signs . com**

<b>National Headquarters</b>	14201 Sovereign Road Fort Worth, TX 76155 (817) 902-2000 Fax (817) 902-2001
<b>San Antonio</b>	17319 San Pedro Avenue Suite 200 San Antonio, TX 78234 (210) 345-2804 Fax (210) 345-8724
<b>West Coast</b>	3770 Executive Ridge Drive Suite 250 Visite, CA 92082 (760) 734-1200 Fax (760) 734-3752
<b>Northeast US</b>	2301 River Road Suite 201 Louisville, KY 40205 (606) 897-8800 Cell (606) 554-2575
<b>Florida</b>	2584 Satic Hill Point Circle Deerfield, FL 33437 (863) 425-1100 Fax (863) 424-1160
<b>Georgia</b>	111 Woodstone Place Doraville, GA 30534 (678) 725-8852 Fax (210) 345-8724
<b>South Texas</b>	P.O. BOX 175 205 Doral Drive Port Antonio, TX 78371 (361) 568-5500 Fax (361) 643-5533

This drawing is the property of  
Chandler Signs, LLC  
All rights to its use for reproduction  
are reserved by Chandler Signs, LLC

**FINAL ELECTRICAL  
CONNECTION BY  
CUSTOMER**

THIS SIGN IS INTENDED TO BE INSTALLED  
IN ACCORDANCE WITH ARTICLE 600 OF THE  
NATIONAL ELECTRICAL CODE AND/OR OTHER  
APPLICABLE LOCAL CODES. THIS INCLUDES  
PROPER GROUNDING & BONDING OF THE SIGN.  
SIGN WILL BEAR UL LABEL(S).

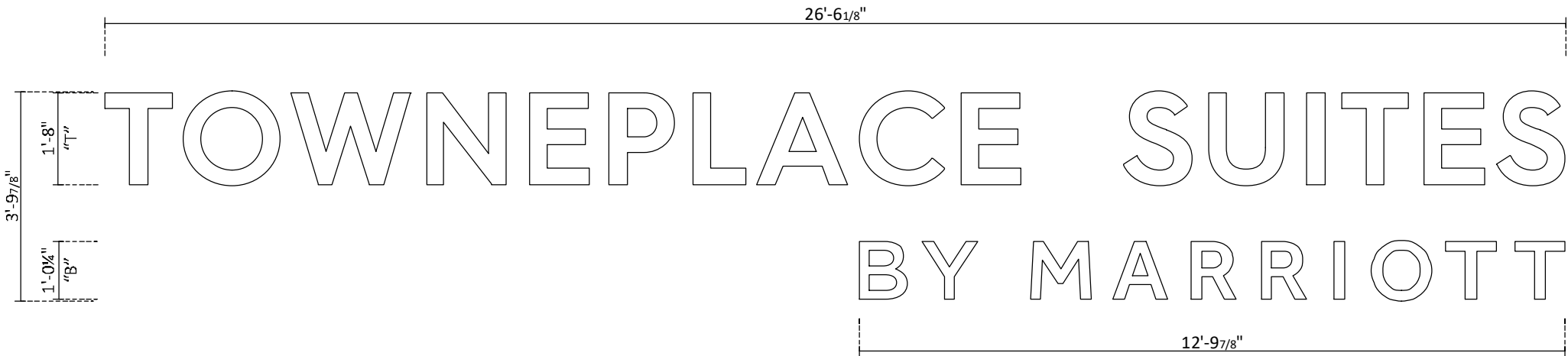

**B3** **FACE-LIT CHANNEL LETTERS - TPS CL20 WHITE - 2 LINE** SCALE: 3/8" = 1' - 0"

( 1 ) SET REQUIRED - MANUFACTURE & INSTALL

ALUMINUM RETURNS / ALUMET PRE-FINISHED MATTE BLACK

BLACK JEWELITE RETAINERS

7328 WHITE ACRYLIC FACES

HANLEY WHITE LED INTERNAL ILLUMINATION

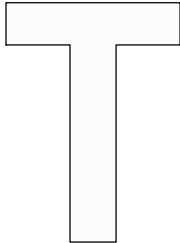

Daytime Appearance

For Dark Colored Building Backgrounds |

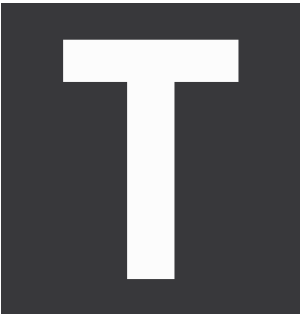

Nighttime Appearance

Letters to appear white during the day and illuminate white at night.

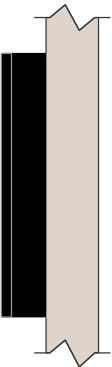

Side Profile

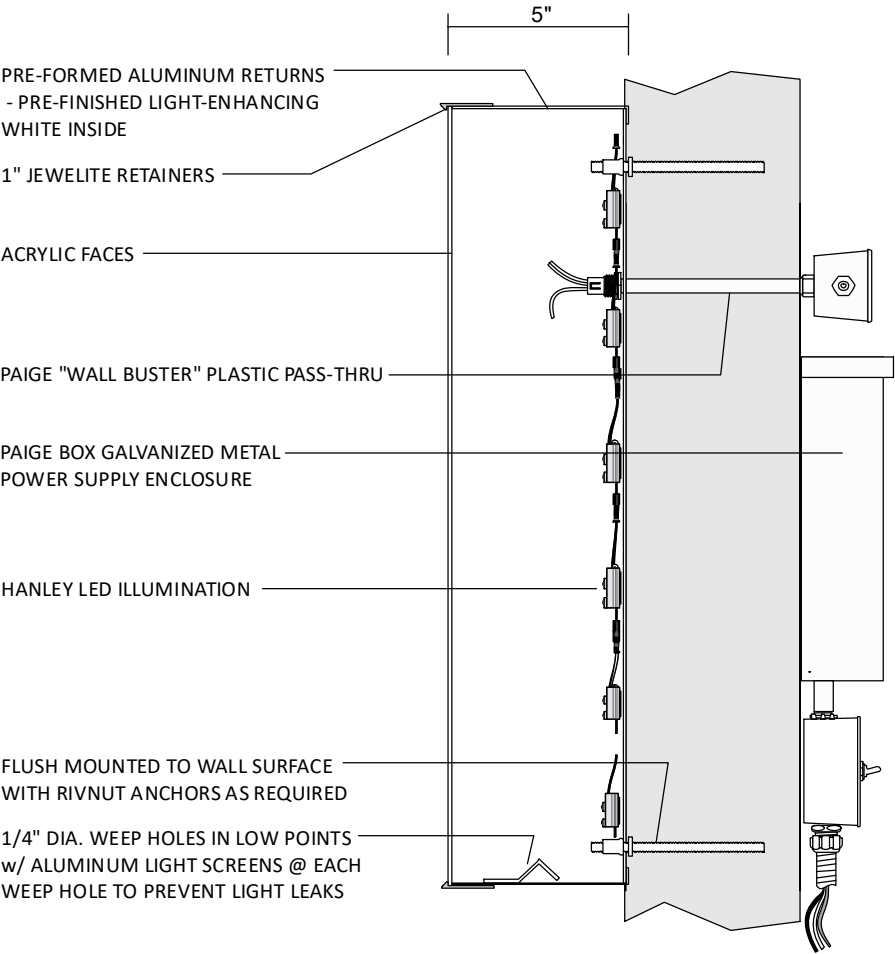

**LETTER SECTION DETAIL**

Design #	
0403077Ar3	
Sheet	of
5	8
Client	
TOWNEPLACE SUITES	
Address	
2237 W. BRAKER LN. AUSTIN, TEXAS	
Account Rep.	MIKE D.
Designer	CJR
Date	06/18/19
Approval / Date	
Client	
Sales	
Estimating	
Art	
Engineering	
Landlord	
Revision/Date	
R1 JMC 06/20/19: DELETE C2 AND C4	
R2 ES 9/29 remove A2	
R3 KMc 1/22/21: revised site plan	

CHANDLER SIGNS	
chandlersigns.com	
National Headquarters	14201 Sovereign Road Fort Worth, TX 76155 (214) 902-2000 Fax (214) 902-2044
San Antonio	17319 San Pedro Avenue Suite 200 San Antonio, TX 78214 (210) 345-2804 Fax (210) 345-8724
West Coast	3770 Executive Ridge Drive Suite 250 Visite, CA 92082 (760) 734-1200 Fax (760) 734-3752
Northeast US	2301 River Road Suite 201 Louisville, KY 40205 (606) 897-8800 Cell (502) 554-2575
Florida	2584 Satic Hill Point Circle Deerfield, FL 33437 (863) 426-1100 Fax (863) 424-1160
Georgia	111 Woodstone Place Decaturville, GA 30514 (678) 725-8852 Fax (210) 345-8724
South Texas	P.O. BOX 175 205 Doral Drive Porter, TX 78371 (361) 568-5500 Fax (361) 643-5533

This drawing is the property of  
Chandler Signs, LLC  
All rights to its use for reproduction  
are reserved by Chandler Signs, LLC

**FINAL ELECTRICAL  
CONNECTION BY  
CUSTOMER**

THIS SIGN IS INTENDED TO BE INSTALLED  
IN ACCORDANCE WITH ARTICLE 601 OF THE  
NATIONAL ELECTRICAL CODE AND/OR OTHER  
APPLICABLE LOCAL CODES. THIS INCLUDES  
PROPER GROUNDING & BONDING OF THE SIGN.  
SIGN WILL BEAR UL LABEL(S).

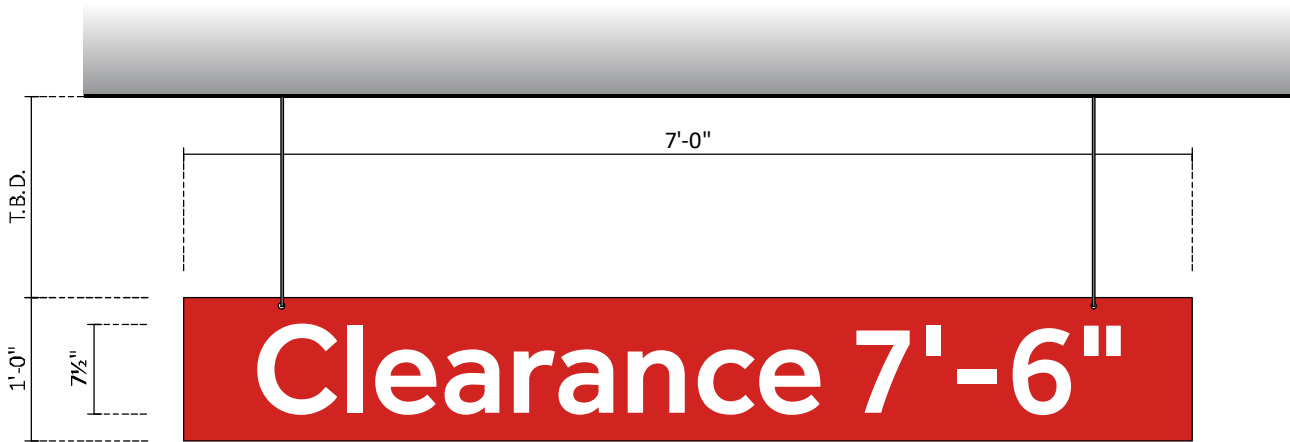

S/F CLEARANCE PANEL

SCALE: 3/4" = 1'-0"

TWO ( 2 ) REQUIRED - MANUFACTURE & INSTALL

S/F, ALUMINUM FABRICATED PAN PANEL SIGN - 1 " DEEP -  
PAINTED TO MATCH PANTONE 1795c RED (SATIN FINISH)

1st SURFACE OPAQUE WHITE VINYL COPY

SIGN TO BE HUNG FROM GARAGE OVERHANG w/ CHAINS/AIRCRAFT CABLE & "S"-HOOKS AS REQUIRED

1"

END VIEW

Design #	
0403077Ar3	
Sheet	of
6	8
Client	
TOWNEPLACE SUITES	
Address	
2237 W. BRAKER LN. AUSTIN, TEXAS	
Account Rep.	MIKE D.
Designer	CJR
Date	06/18/19
Approval / Date	
Client	
Sales	
Estimating	
Art	
Engineering	
Landlord	
Revision/Date	
R1 JMC 06/20/19: DELETE C2 AND C4	
R2 ES 9/29 remove A2	
R3 KMc 1/22/21: revised site plan	



CHANDLER  
SIGNS

chandlersigns.com

National Headquarters	14201 Sovereign Road Fort Worth, TX 76155 (817) 902-2000 Fax (817) 902-2001
San Antonio	17319 San Pedro Avenue Suite 200 San Antonio, TX 78214 (210) 345-1804 Fax (210) 345-8724
West Coast	3770 Executive Ridge Drive Suite 250 Visite, CA 92082 (760) 734-1200 Fax (760) 734-3752
Northeast US	2301 River Road Suite 201 Louisville, KY 40205 (606) 897-8800 Cell (502) 554-2575
Florida	2584 Satic Hill Point Circle Deerfield, FL 33437 (863) 426-1100 Fax (863) 424-1160
Georgia	111 Woodstone Place Doraville, GA 30534 (678) 725-8852 Fax (770) 345-8724
South Texas	PO BOX 175 205 Doral Drive Porter, TX 78374 (361) 568 5500 Fax (361) 643 5500

This drawing is the property of  
Chandler Signs, LLC  
All rights to its use for reproduction  
are reserved by Chandler Signs, LLC

FINAL ELECTRICAL  
CONNECTION BY  
CUSTOMER

THIS SIGN IS INTENDED TO BE INSTALLED  
IN ACCORDANCE WITH ARTICLE 601 OF THE  
NATIONAL ELECTRICAL CODE AND/OR OTHER  
APPLICABLE LOCAL CODES. THIS INCLUDES  
PROPER GROUNDING & BONDING OF THE SIGN.  
SIGN WILL BEAR UL LABEL(S).

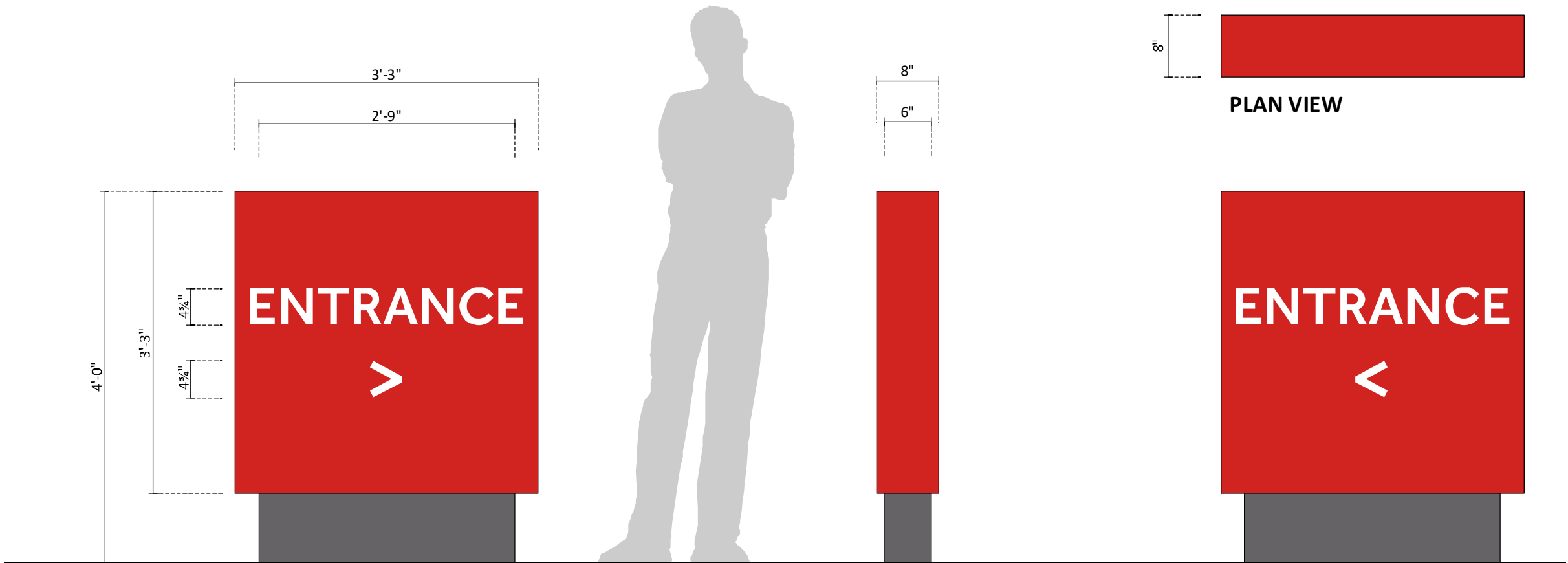

D1 D2

D/F DIRECTIONAL SIGN

SCALE: 3/4" = 1'-0"

TPS DIR 3'-3" x 3'-3" @ 4'-0" - ENTRANCE/RED

( 2 ) REQUIRED - MFR. & INSTALL

FABRICATED ALUMINUM CABINET SIGN - ALUMINUM SQUARE TUBE FRAME w/ .080"  
ALUMINUM FACES / .063 FILLERS - PAINTED TO MATCH PANTONE 1795c RED (SATIN FINISH) -  
INSIDE TO BE PAINTED w/ L.E.P.

FACE TO HAVE ROUTED-OUT OPENINGS BACKED UP w/ 7328 WHITE ACRYLIC  
SHOW-THRU GRAPHICS

INTERNALLY ILLUMINATED w/ WHITE HANLEY LED's

.063" ALUMINUM FABRICATED SUPPORT COVER PAINTED TO MATCH PMS COOL GRAY 11c  
(SATIN FINISH)

STEEL SIGN SUPPORT (AS REQUIRED) INSIDE ALUMINUM BASE COVER & SIGN  
CABINET - SET IN CONCRETE PIER TYPE FOUNDATION - SIZES & DEPTH TO BE  
DETERMINED BY ENGINEERING, LOCAL CODES & CONDITIONS

UNDERGROUND ELECTRICAL PRIMARY SERVICE PROVIDED TO SIGN BY CUSTOMER'S  
ELECTRICIAN (VERIFY VOLTAGE & COORDINATE w/ CHANDLER SIGNS)

END VIEW

OPPOSITE FACE

Design #	
0403077Ar3	
Sheet	7 of 8
Client	
TOWNEPLACE SUITES	
Address	
2237 W. BRAKER LN. AUSTIN, TEXAS	
Account Rep.	
MIKE D.	
Designer	
CJR	
Date	
06/18/19	
Approval / Date	
Client	
Sales	
Estimating	
Art	
Engineering	
Landlord	
Revision/Date	
R1 JMC 06/20/19: DELETE C2 AND C4	
R2 ES 9/29 remove A2	
R3 KMc 1/22/21: revised site plan	

 <b>CHANDLER</b> SIGNS	
chandlersigns.com	
National Headquarters	14201 Sovereign Road Fort Worth, TX 76155 (817) 902-2000 Fax: (817) 902-2001
San Antonio	17319 San Pedro Avenue Suite 200 San Antonio, TX 78211 (210) 345-1804 Fax: (210) 345-8724
West Coast	3770 Executive Ridge Drive Suite 250 Visite, CA 92082 (760) 734-1200 Fax: (760) 734-3752
Northeast US	2301 River Road Suite 201 Louisville, KY 40205 (606) 897-8800 Cell: (606) 554-2575
Florida	2584 Sarc Hill Point Circle Deerfield, FL 33437 (863) 425-1100 Fax: (863) 424-1160
Georgia	111 Woodstone Place Doraville, GA 30534 (678) 725-8852 Fax: (210) 345-8724
South Texas	P.O. BOX 175 205 Doral Drive Port Antonio, TX 78371 (361) 568 5500 Fax: (361) 643 5500

This drawing is the property of  
Chandler Signs, LLC  
All rights to its use for reproduction  
are reserved by Chandler Signs, LLC

FINAL ELECTRICAL  
CONNECTION BY  
CUSTOMER

THIS SIGN IS INTENDED TO BE INSTALLED  
IN ACCORDANCE WITH ARTICLE 600 OF THE  
NATIONAL ELECTRICAL CODE AND/OR OTHER  
APPLICABLE LOCAL CODES. THIS INCLUDES  
PROPER GROUNDING & BONDING OF THE SIGN.  
SIGN WILL BEAR UL LABEL(S).



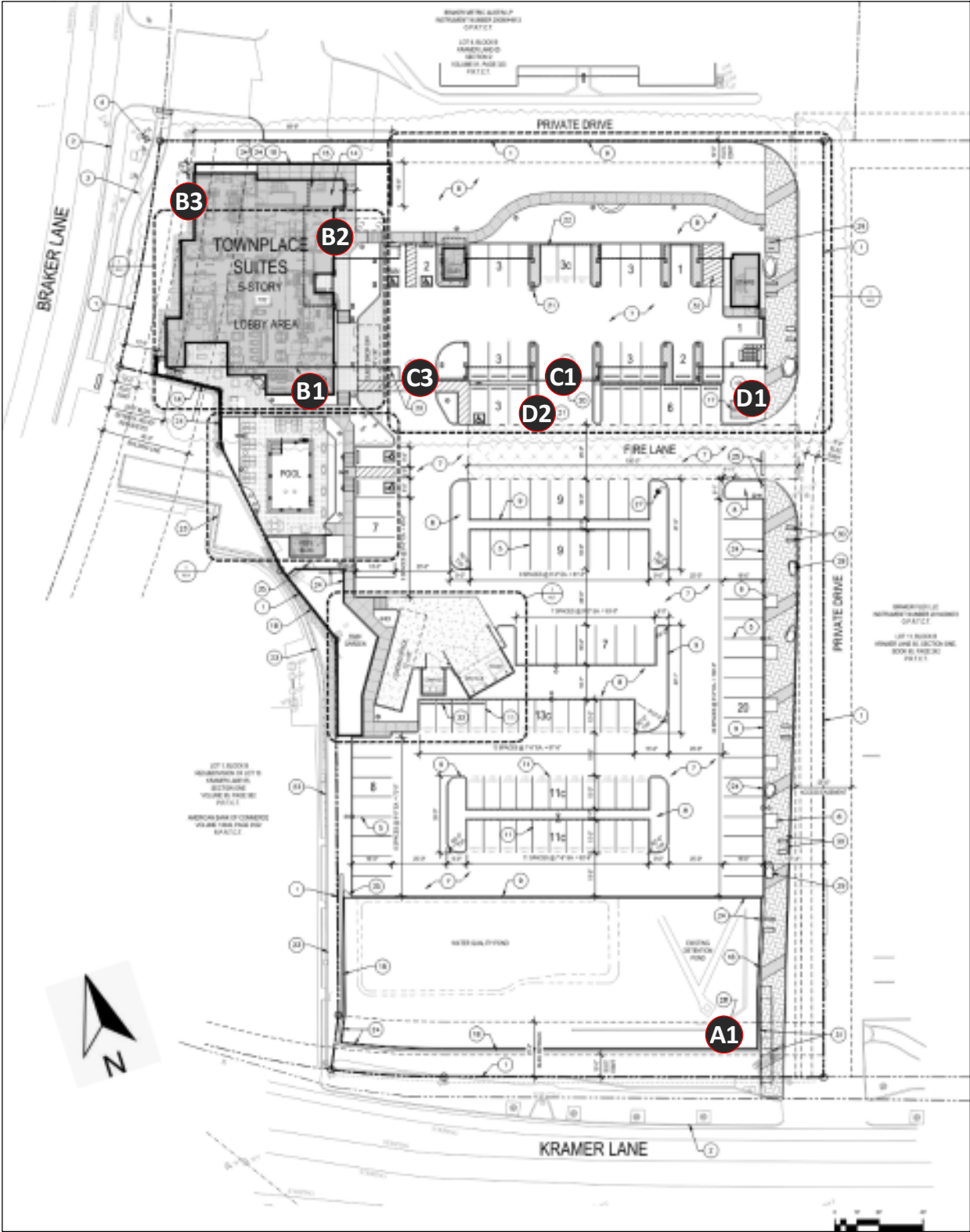

SITE PLAN

Design #	
0403077Ar3	
Sheet 8 of 8	
Client	
TOWNEPLACE SUITES	
Address	
2237 W. BRAKER LN. AUSTIN, TEXAS	
Account Rep.	
MIKE D.	
Designer	
CJR	
Date	
06/18/19	
Approval / Date	
Client	
Sales	
Estimating	
Art	
Engineering	
Landlord	
Revision/Date	
R1 JMC 06/20/19: DELETE C2 AND C4	
R2 ES 9/29 remove A2	
R3 KMc 1/22/21: revised site plan	



CHANDLER  
SIGNS

chandler signs . com

National Headquarters	14201 Sovereign Road Fort Worth, TX 76155 (817) 902-2000 Fax (817) 902-2001
San Antonio	17319 San Pedro Avenue Suite 200 San Antonio, TX 78234 (210) 345-1804 Fax (210) 345-8724
West Coast	3770 Executive Ridge Drive Suite 250 Visite, CA 92082 (760) 734-1208 Fax (760) 734-3752
Northeast US	2301 River Road Suite 201 Louisville, KY 40205 (603) 897-8808 Cell (502) 554-2575
Florida	2584 San Cipriano Circle Deerfield, FL 33437 (863) 426-1100 Fax (863) 424-1160
Georgia	111 Woodstone Place Dawsonville, GA 30534 (678) 725-8852 Fax (210) 345-8724
South Texas	P.O. BOX 175 205 Doral Drive Port Antonio, TX 78371 (361) 568-5555 Fax (361) 643-5533

This drawing is the property of  
Chandler Signs, LLC  
All rights to its use for reproduction  
are reserved by Chandler Signs, LLC

FINAL ELECTRICAL  
CONNECTION BY  
CUSTOMER

THIS SIGN IS INTENDED TO BE INSTALLED  
IN ACCORDANCE WITH ARTICLE 601 OF THE  
NATIONAL ELECTRICAL CODE AND/OR OTHER  
APPLICABLE LOCAL CODES. THIS INCLUDES  
PROPER GROUNDING & BONDING OF THE SIGN.  
SIGN WILL BEAR UL LABEL(S).



# ATION-9



3/2020

# D-1/PRESENTATION-10

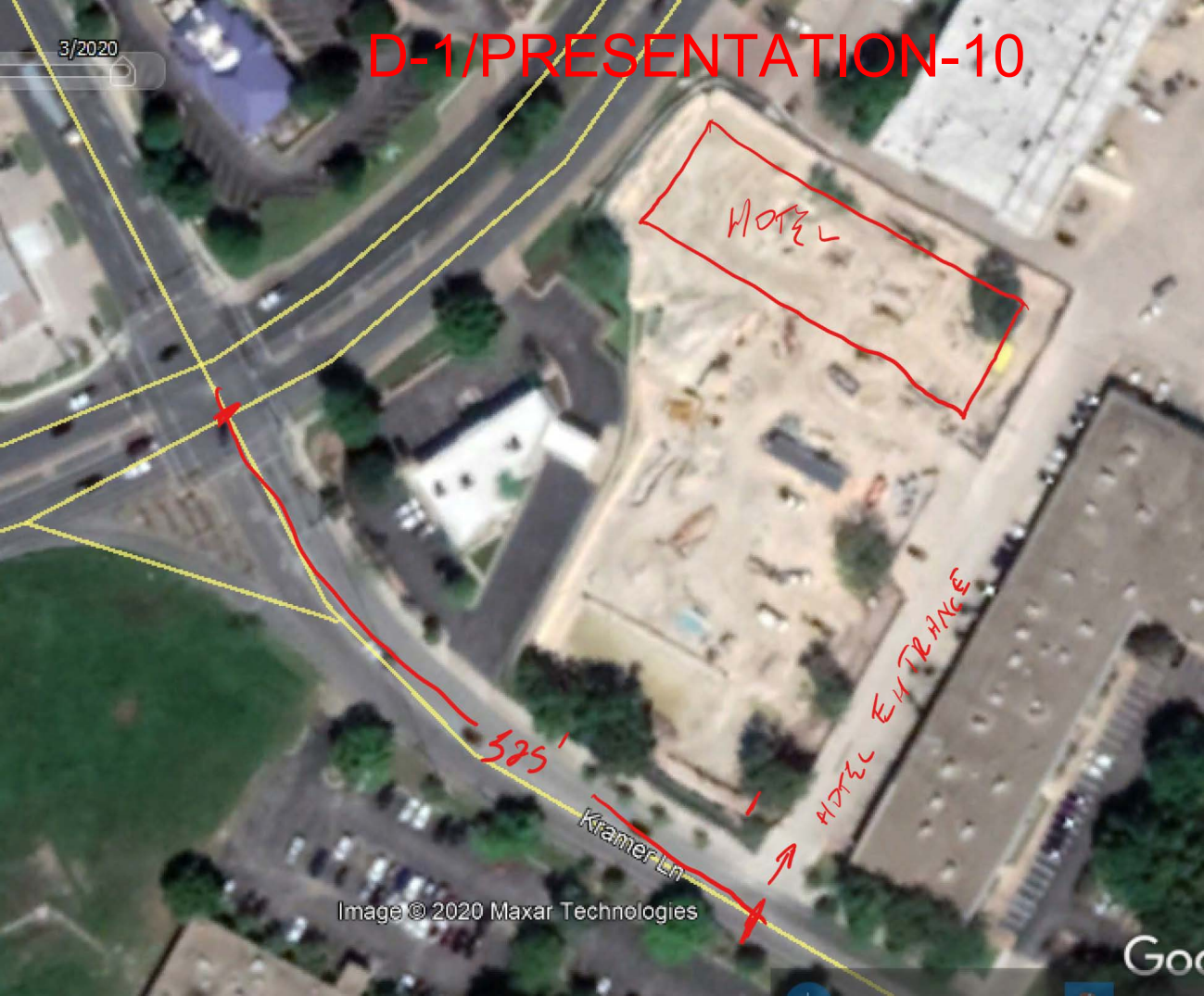

Image © 2020 Maxar Technologies

Go