

G-2/PRESENTATION-1



Key Plan with GIS Contour Data

Harvard & 11th Street - Abbink Residence

G-2/PRESENTATION-2

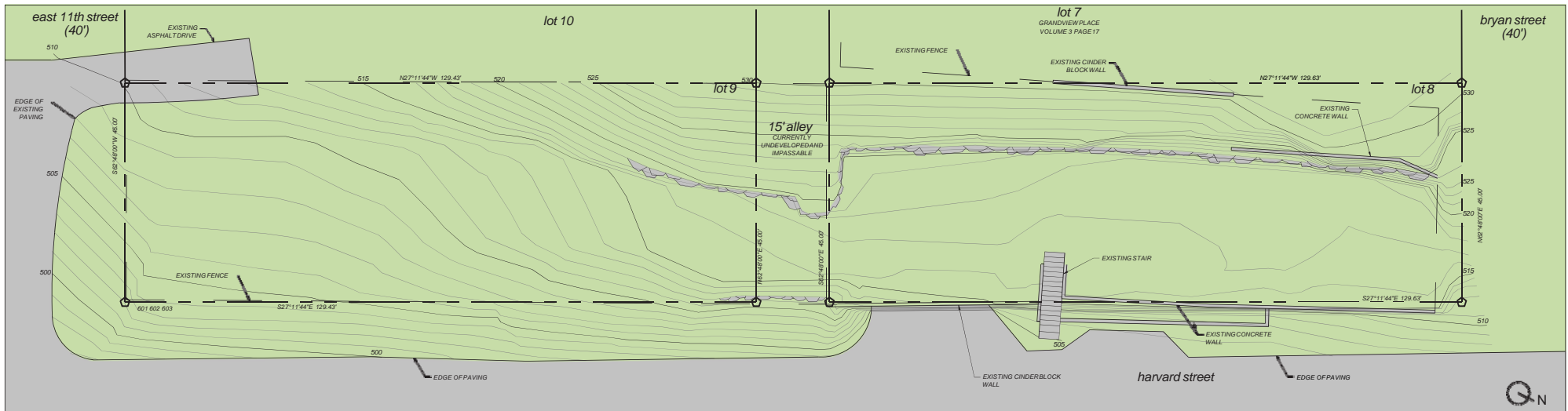

Site Plan
Scale: 1" = 20'

Harvard & 11th Street - Abbink Residence

alterstudio

G-2/PRESENTATION-3

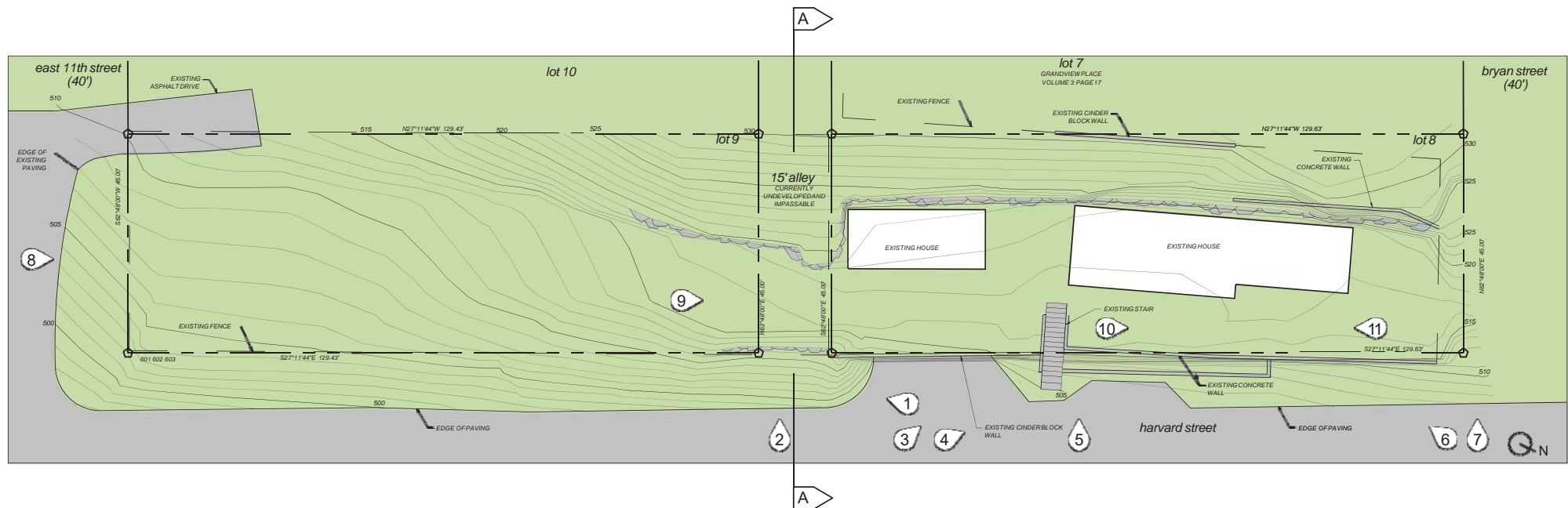

Photo Legend

Site Plan with Existing Buildings
Scale: 1" = 20'

Harvard & 11th Street - Abbink Residence

alterstudio

G-2/PRESENTATION-4

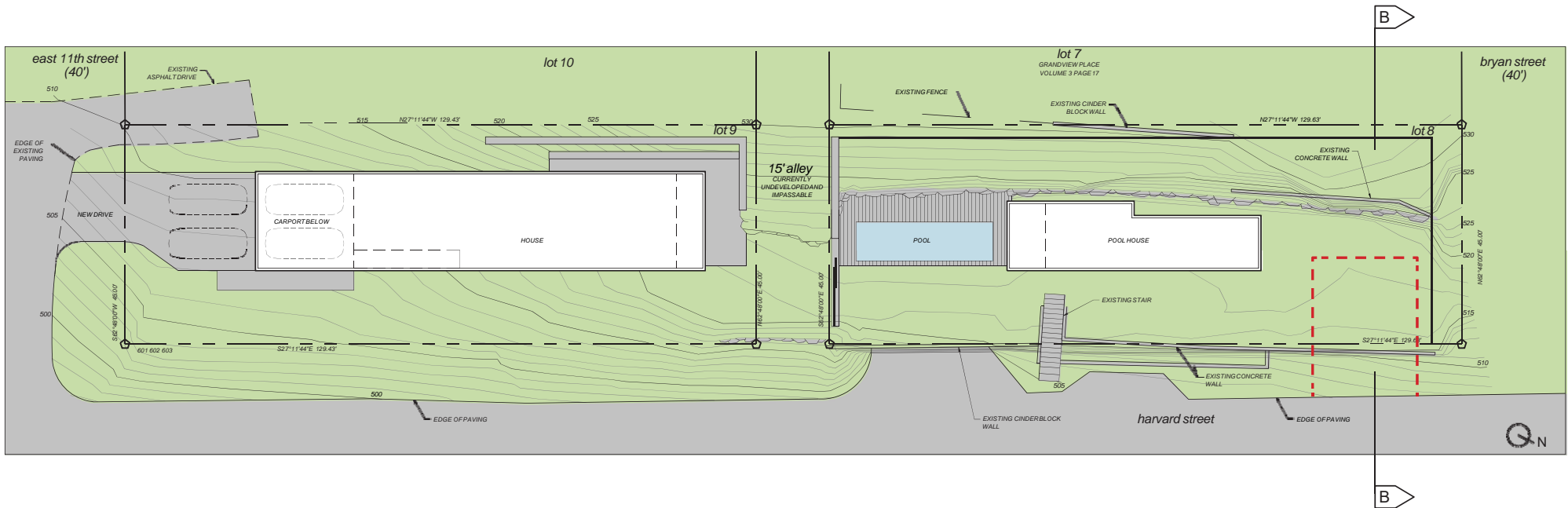

Site Plan with Proposed Improvements
Scale: 1" = 20'

Harvard & 11th Street - Abbink Residence

alterstudio

G-2/PRESENTATION-5

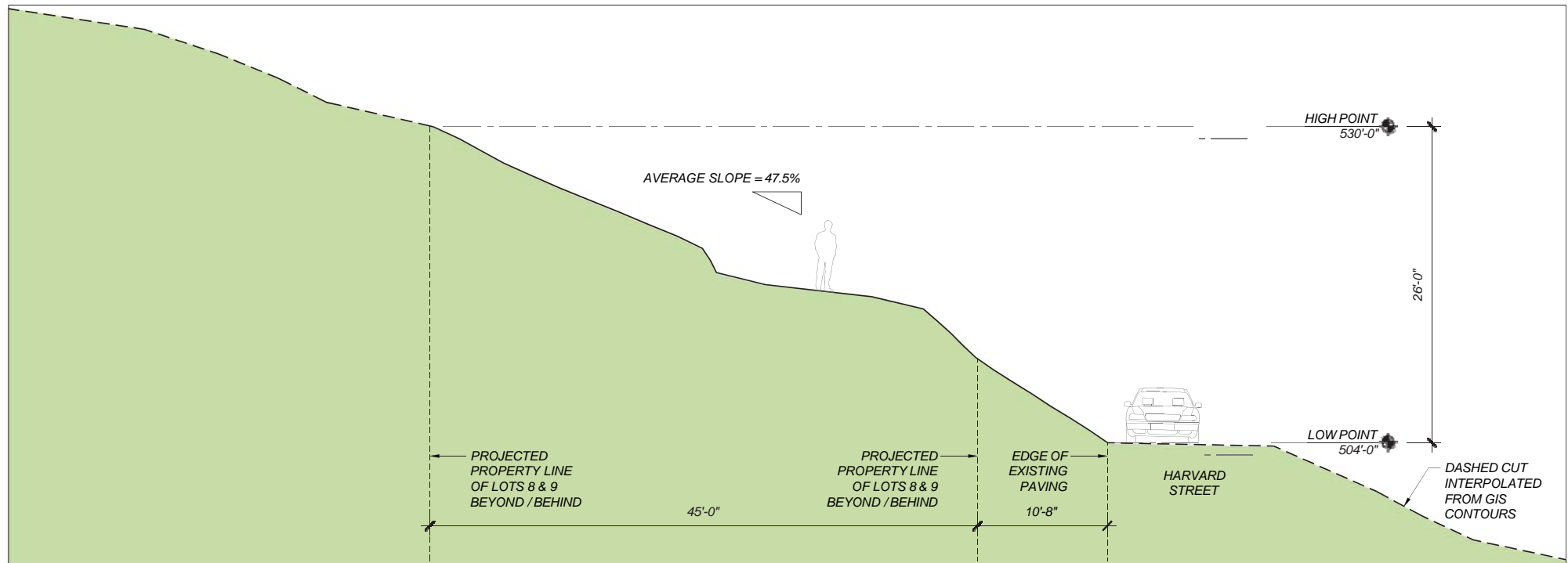

A: Section through Alley
Scale: 1/8" = 1'-0"

Harvard & 11th Street - Abbink Residence

alterstudio

G-2/PRESENTATION-6

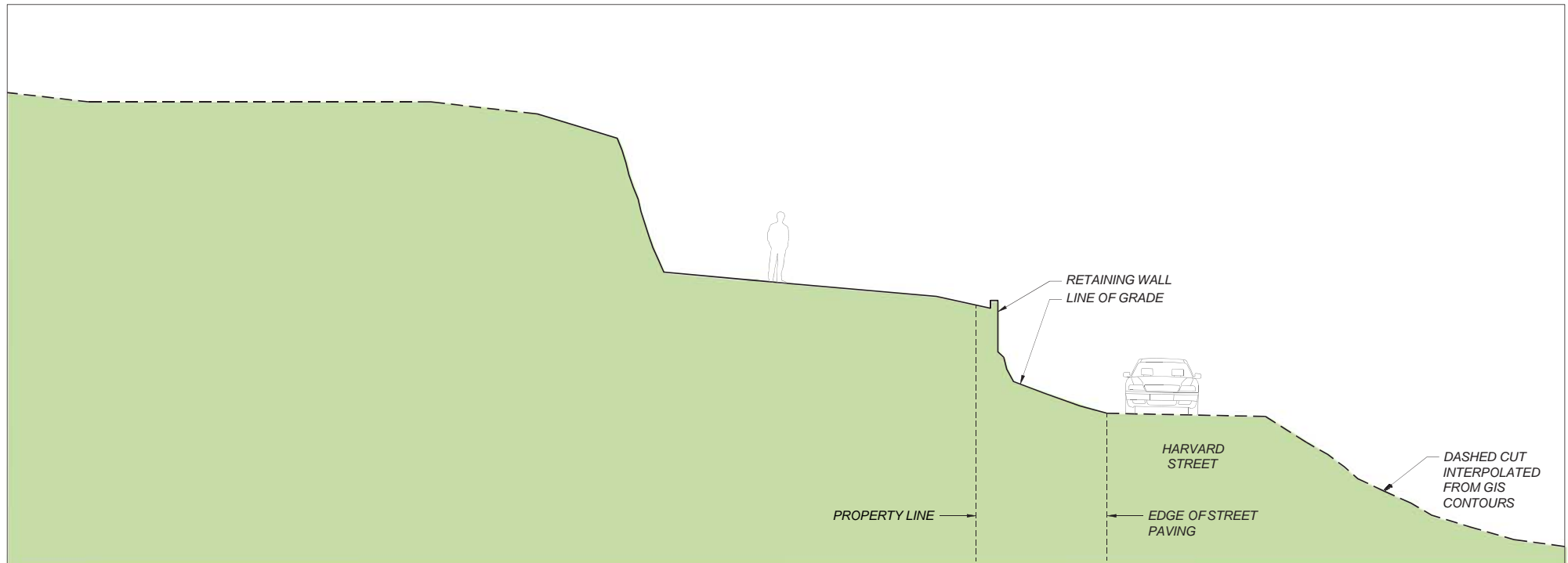

B: Section through Lot 8
Scale: 1/8" = 1'-0"

Harvard & 11th Street - Abbink Residence

alterstudio

G-2/PRESENTATION-7

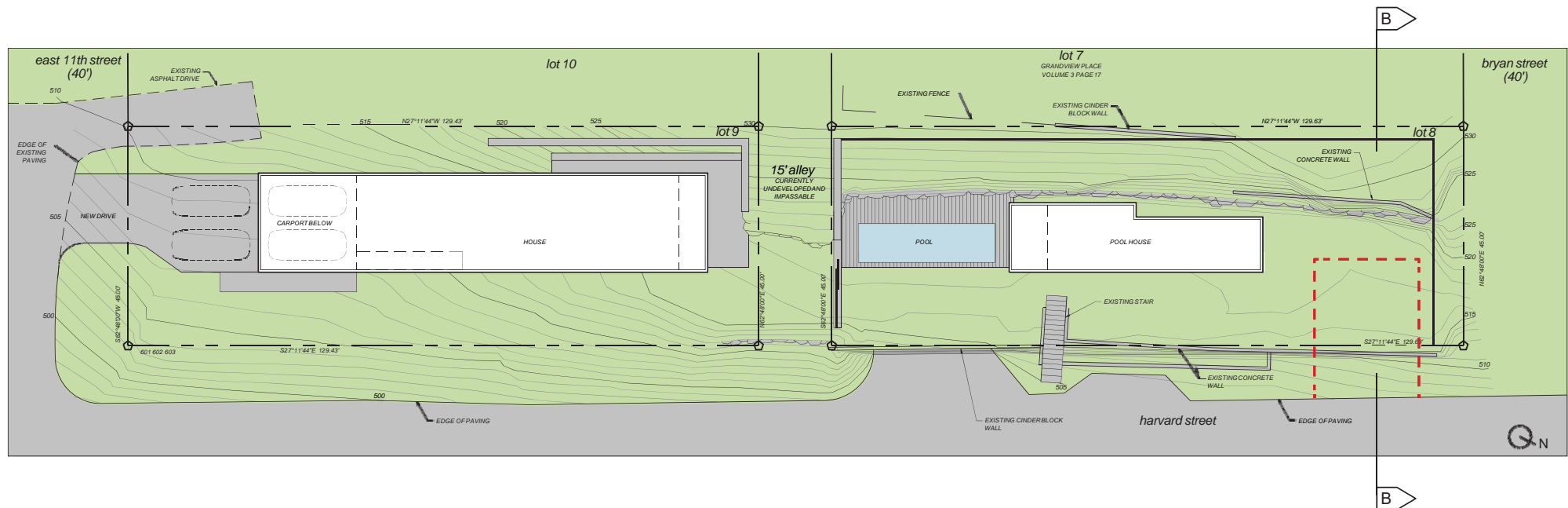

Site Plan with Proposed Improvements
Scale: 1" = 20'

Harvard & 11th Street - Abbink Residence

alterstudio

G-2/PRESENTATION-8



3. Lot 8 retaining wall along Harvard Street at alley ROW



4. Lot 8 retaining wall along Harvard Street

G-2/PRESENTATION-9



1. Alley at Harvard Street, from north



2. Alley from Harvard Street, looking west

G-2/PRESENTATION-10



5. Existing Harvard Street access to Lot 8



6. North end of Lot 8 retaining wall from Harvard Street



7. Northeast corner of Lot 8 from Harvard Street

G-2/PRESENTATION-11



8. Driveway access at north end of Lot 9, looking north



9. Alley ROW and Lot 8, viewed from Lot 9

G-2/PRESENTATION-12



10. Lot 8, looking north over retaining wall



11. Lot 8, looking south over retaining wall