

SUBDIVISION REVIEW SHEET**CASE NO.:** C8J-2018-0151.1A**Z.A.P. DATE:** February 16, 2021**SUBDIVISION NAME:** Whisper Valley Village 1, Phase 3 Final Plat**AREA:** 79.67 acres**LOT(S):** 268 total lots**OWNER/APPLICANT:** WVV1P3, LP (D. Gilliland/Adam Moore)**AGENT:** Land Dev Consulting LLC
(Judd Willmann)**ADDRESS OF SUBDIVISION:** Pertichor Boulevard and Sonoma Breeze Drive**GRIDS:** T-24**COUNTY:** Travis**WATERSHED:** Gilleland Creek**JURISDICTION:** Limited Purpose**EXISTING ZONING:** PUD**MUD:** N/A**PROPOSED LAND USE:** 255 Single Family Residential lots, 13 other lots for associated improvements such as Open Space/Drainage/Joint Use/PUE, and public ROW**VARIANCES:** None**SIDEWALKS:** Sidewalks will be provided on both sides of all internal streets.**DEPARTMENT COMMENTS:** The request is for approval of the Whisper Valley Village 1 Phase 3 Final Plat. The plat is composed of 268 total lots on 79.67 acres, proposing 255 single family residential lots and 13 other lots for associated improvements such as open space/detention/joint use/PUE and approximately 9,194 linear feet of right-of-way/streets. Water and wastewater will be provided by the City of Austin. The proposed lots comply with the PUD zoning requirements for use and lot size. Parkland will be in compliance with the PUD.**STAFF RECOMMENDATION:** Staff recommends approval of the final plat. This final plat meets all applicable state, county, and City of Austin LDC requirements.**ZONING AND PLATTING COMMISSION ACTION:****CASE MANAGER:** Sue Welch, Travis County TNR
Email address: Sue.Welch@traviscountytx.gov**PHONE:** (512) 854-7637

WHISPER VALLEY VILLAGE 1, PHASE 3 FINAL PLAT

CONSUMER PROTECTION NOTICE FOR HOMEBUYERS

IF YOU ARE BUYING A LOT IN THIS SUBDIVISION, YOU SHOULD DETERMINE WHETHER THE SUBDIVISION AND THE LAND AROUND IT ARE INSIDE OR OUTSIDE THE CITY LIMITS. THIS CAN AFFECT THE ENJOYMENT AND VALUE OF YOUR HOME. DEPENDING ON STATE LAW AND OTHER FACTORS, LAND OUTSIDE THE CITY LIMITS MAY BE SUBJECT TO FEWER LOCAL GOVERNMENT CONTROLS OVER THE DEVELOPMENT AND USE OF LAND THAN INSIDE THE CITY LIMITS. THE SUBDIVISION'S RESTRICTIVE COVENANTS MAY CREATE PRIVATELY ENFORCEABLE RESTRICTIONS AGAINST INCOMPATIBLE LAND USES WITHIN THE SUBDIVISION, WHETHER IT IS INSIDE OR OUTSIDE THE CITY LIMITS. DEPENDING ON STATE LAW AND OTHER FACTORS, HOWEVER, OUTSIDE THE CITY LIMITS NEITHER PRIVATE NOR GOVERNMENTAL RESTRICTIONS MAY BE AVAILABLE TO (1) RESTRICT EITHER THE NATURE OR EXTENT OF DEVELOPMENT NEAR THE SUBDIVISION, OR (2) PROHIBIT LAND USES NEAR THE SUBDIVISION THAT ARE INCOMPATIBLE WITH A RESIDENTIAL NEIGHBORHOOD.

VICINITY MAP

SCALE: 1" = 2000'

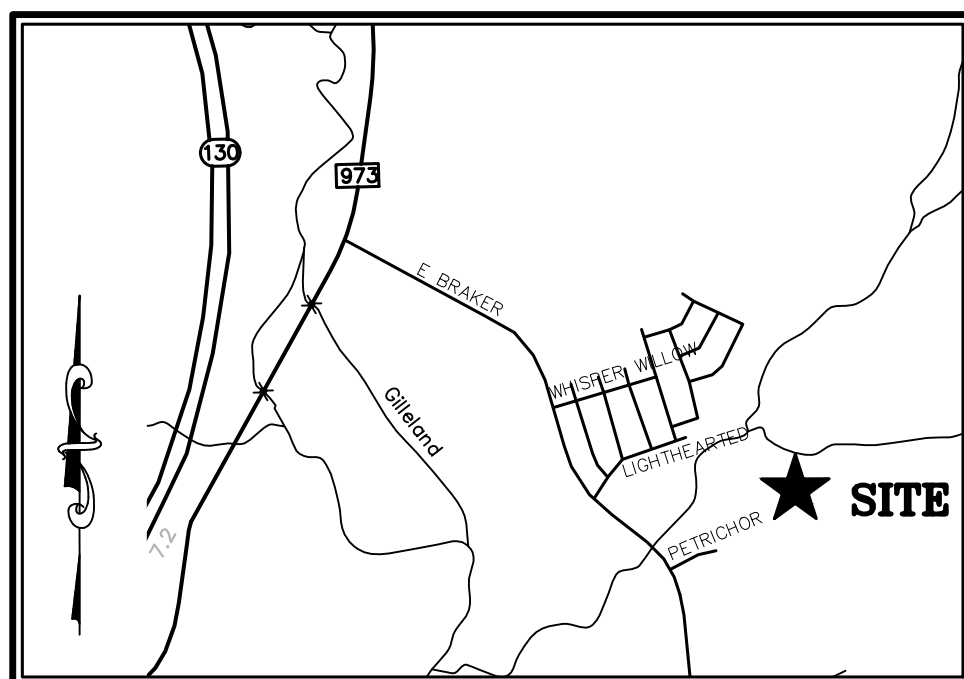

**WHISPER VALLEY
VILLAGE 1, PHASE 3
FINAL PLAT**
City of Austin, Travis
County, Texas

C8J-2018-0151.1A



A 268 LOT SUBDIVISION
CONSISTING OF
79.6695 ACRES

PO Box 90876, Austin Texas 78709
WWW.4WARDLS.COM (512) 537-2384
TBPLS FIRM #10174300

| | |
|--------------|-----------|
| Date: | 1/26/2021 |
| Project: | 00450 |
| Scale: | 1" = 100' |
| Reviewer: | SMD |
| Tech: | BAP |
| Field Crew: | SR/WC |
| Survey Date: | DEC. 2018 |
| Sheet: | 1 OF 10 |

VICINITY MAP

SCALE: 1" = 2000'

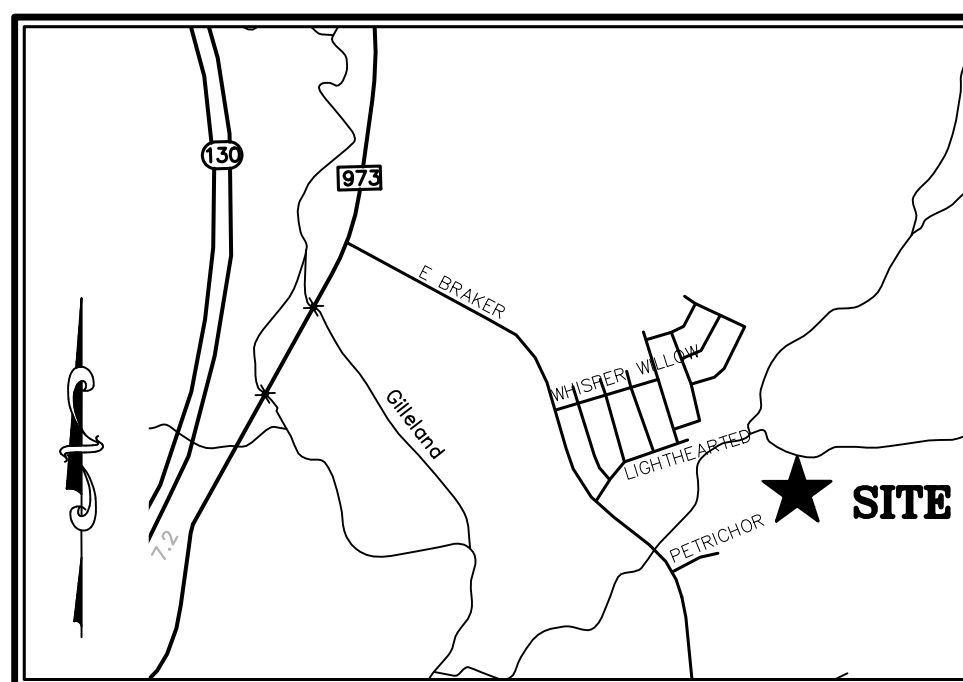

CALLED 32.5959 ACRES
WVVP4, LP,
DOC. NO. 20202758
O.P.R.T.C.T.



WHISPER VALLEY VILLAGE 1,
PHASE 1 FINAL PLAT
DOC. NO. 201500024
O.P.R.T.C.T.

APPROXIMATE LOCATION
OF ZONE "AE" AS PER
FEMA FLOOD MAP
(SOLID HATCH
NO BASE FLOOD
ELEVATIONS DETERMINED)

SURVEY CONTROL POINT
GRID N: 10,080,392.55
GRID E: 3,172,509.24
ELEV. = 478.50'

WHISPER VALLEY VILLAGE 1,
PHASE 1 FINAL PLAT
DOC. NO. 201500024
O.P.R.T.C.T.

PETRICHOR BOULEVARD
(64' R.O.W.)

WHISPER VALLEY
VILLAGE 1, PHASE 2
FINAL PLAT
DOC. NO. 202000061
O.P.R.T.C.T.

A 268 LOT SUBDIVISION
CONSISTING OF
79.6695 ACRES

LEGEND

| | |
|--|--|
| | PROPERTY LINE |
| | EXISTING PROPERTY LINES |
| | PROPOSED SIDEWALK |
| | EASEMENTS |
| | BUILDING SETBACK LINE |
| | IRON ROD WITH "BURY" CAP FOUND (UNLESS NOTED) |
| | 1/2" IRON ROD WITH "WARD-5811" CAP SET IN CONCRETE |
| | 1/2" IRON ROD WITH "4WARD BOUNDARY" CAP SET |
| | CALCULATED POINT |
| | 60D NAIL FOUND |
| | SURVEY CONTROL POINT |
| | BENCHMARK |
| | PUE PUBLIC UTILITY EASEMENT |
| | JUAE JOINT USE ACCESS EASEMENT |
| | POS PRIVATE OPEN SPACE |
| | LS LANDSCAPE |
| | CA COMMUNITY AMENITY |
| | DE DRAINAGE EASEMENT |
| | W&WW WATER AND WASTEWATER EASEMENT |
| | P.O.B. POINT OF BEGINNING |
| | DOC. NO. DOCUMENT NUMBER |
| | O.P.R.T.C.T. OFFICIAL PUBLIC RECORDS, TRAVIS COUNTY, TEXAS |
| | R.P.R.T.C.T. REAL PROPERTY RECORDS, TRAVIS COUNTY, TEXAS |
| | (.....) RECORD INFORMATION PER DOC. NO. 1999120186 |
| | {.....} RECORD INFORMATION PER DOC. NO. 2006152076 |
| | [.....] RECORD INFORMATION PER DOC. NO. 201500024 |
| | JUAE/PUE/DE 20' ALLEY |
| | PUE/LS/CA/DE |
| | JUAE/DE 20' ALLEY |
| | DRAINAGE EASEMENT |
| | FEMA ZONE AE |

WHISPER VALLEY VILLAGE 1,
PHASE 1 FINAL PLAT
DOC. NO. 201500024
O.P.R.T.C.T.

LOT 73
BLOCK "A"
PETRICHOR BOULEVARD
(R.O.W. VARIES)
DOC. NO. 201500024

CALLLED 54.5482 ACRES
WVVP2, LP
DOC. NO. 2019032887
O.P.R.T.C.T.

BENCHMARK NOTE:
TBM #1- SQUARE CUT ON TOP OF CONCRETE CURB AT
SOUTH SIDE OF PETRICHOR BOULEVARD, BEING ±91' FROM
A WASTEWATER MANHOLE ON PETRICHOR BOULEVARD.
ELEVATION = 499.04'

**WHISPER VALLEY
VILLAGE 1, PHASE 3
FINAL PLAT**
City of Austin,
Travis County, Texas

C8J-2018-0151.1A

4WARD
Land Surveying
A Limited Liability Company

PO Box 90876, Austin Texas 78709
WWW.4WARDLS.COM (512) 537-2384
TBPLS FIRM #10174300

Date: 1/26/2021
Project: 00450
Scale: 1" = 100'
Reviewer: SMD
Tech: BAP
Field Crew: SR/WC
Survey Date: DEC. 2018
Sheet: 2 OF 10

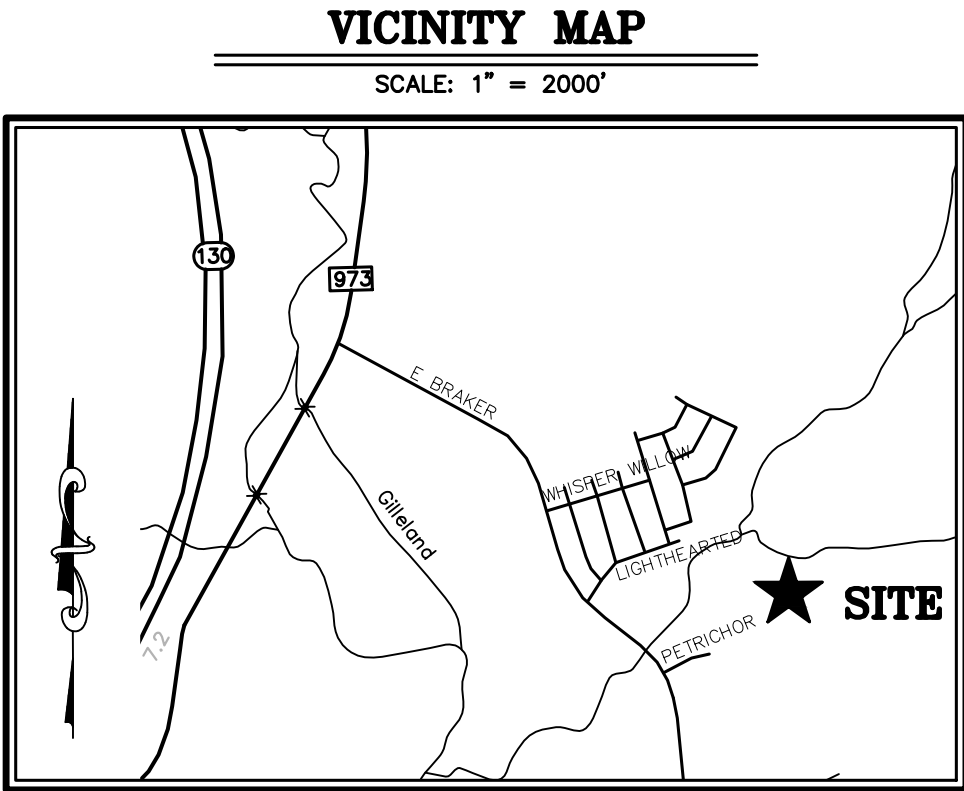
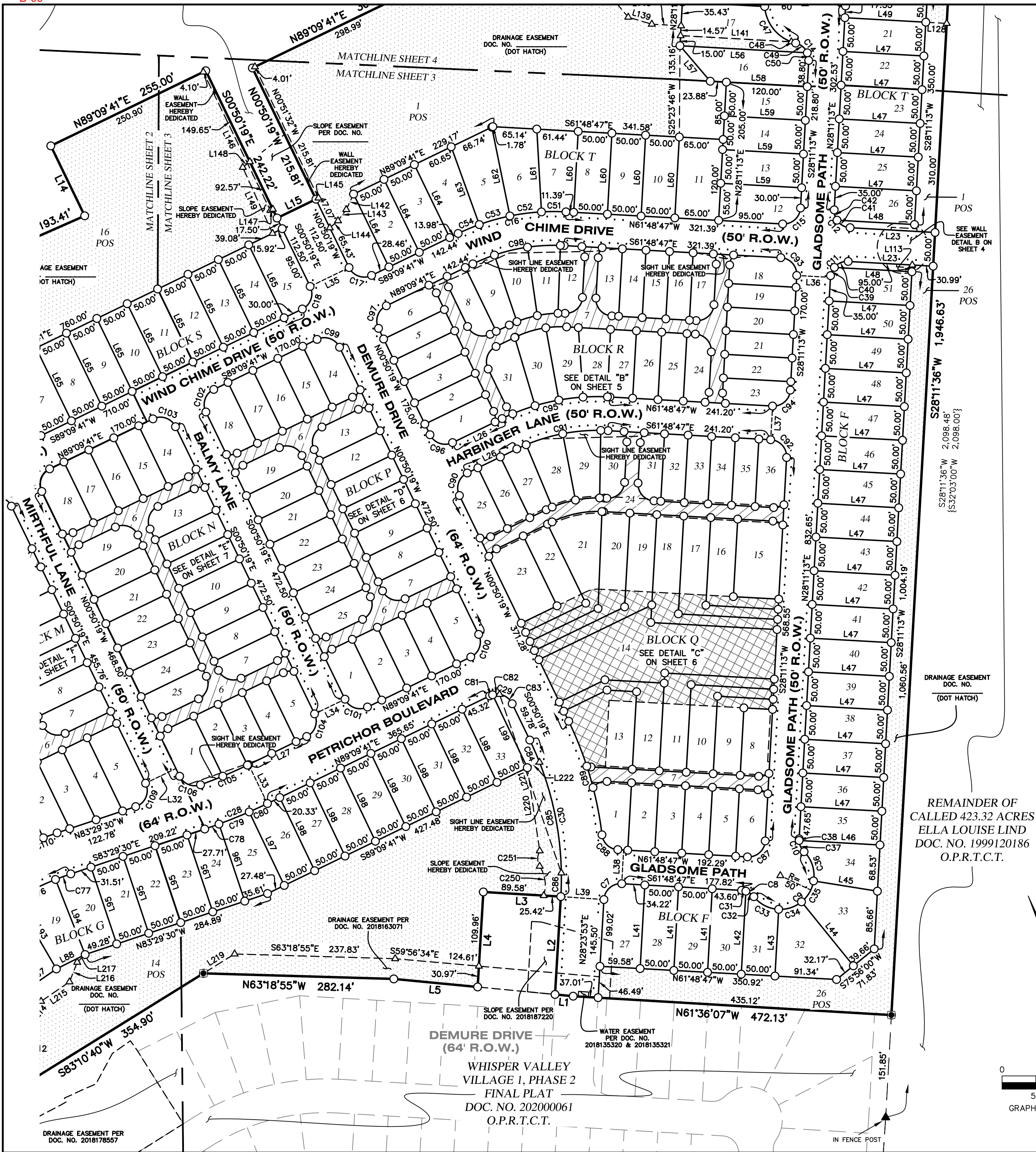

LEGEND

| | |
|----------------------|--|
| --- | PROPERTY LINE |
| --- | EXISTING PROPERTY LINES |
| --- | PROPOSED SIDEWALK |
| --- | EASEMENTS |
| --- | BUILDING SETBACK LINE |
| ● | IRON ROD WITH "BURY" CAP FOUND (UNLESS NOTED) |
| □ | 1/2" IRON ROD WITH "WARD-5811" CAP SET IN CONCRETE |
| ○ | 1/2" IRON ROD WITH "4WARD BOUNDARY" CAP SET |
| △ | CALCULATED POINT |
| ▲ | 60D NAIL FOUND |
| ⊙ | SURVEY CONTROL POINT |
| ● | BENCHMARK |
| PUE | PUBLIC UTILITY EASEMENT |
| JUAE | JOINT USE ACCESS EASEMENT |
| POS | PRIVATE OPEN SPACE |
| LS | LANDSCAPE |
| CA | COMMUNITY AMENITY |
| DE | DRAINAGE EASEMENT |
| W&WW | WATER AND WASTEWATER EASEMENT |
| P.O.B. | POINT OF BEGINNING |
| DOC. NO. | DOCUMENT NUMBER |
| O.P.R.T.C.T. | OFFICIAL PUBLIC RECORDS, TRAVIS COUNTY, TEXAS |
| R.P.R.T.C.T. | REAL PROPERTY RECORDS, TRAVIS COUNTY, TEXAS |
| (.....) | RECORD INFORMATION PER DOC. NO. 1999120186 |
| {.....} | RECORD INFORMATION PER DOC. NO. 2006152076 |
| [.....] | RECORD INFORMATION PER DOC. NO. 201500024 |
| [Hatched Box] | JUAE/PUE/DE 20' ALLEY |
| [Cross-hatched Box] | PUE/LS/CA/DE |
| [Diagonal Lines Box] | JUAE/DE 20' ALLEY |
| [Dotted Box] | DRAINAGE EASEMENT |
| [Solid Grey Box] | FEMA ZONE AE |

BEARING BASIS:
ALL BEARINGS ARE BASED ON THE TEXAS STATE PLANE COORDINATE SYSTEM, GRID NORTH CENTRAL ZONE, (4203), NAD83, ALL DISTANCES WERE ADJUSTED TO SURFACE USING A COMBINED SCALE FACTOR OF 1.000065100723.

SURVEY CONTROL:
STATE PLANE GRID CONTROL FOR THIS SURVEY IS BASED ON A 1/2" IRON ROD WITH "4WARD CONTROL" CAP SET, GRID COORDINATES AND ELEVATIONS (NAVD 88) SHOWN HEREON WERE DERIVED FROM THE TEXAS COOPERATIVE NETWORK ON JANUARY 6, 2015. 4WARD CONTROL POINT WAS CHECKED TO MONUMENT P-26-4001, HAVING A PUBLISHED GRID COORDINATE & NAVD 88 ELEVATION OF: N 10,087,203.914, E 3,146,513.699, ELEV. 644.72'.

FLOODPLAIN NOTE:
THIS PROPERTY IS LOCATED WITHIN ZONE 'AE' BASE FLOOD ELEVATIONS DETERMINED, ZONE 'X' (SHADED) AREAS OF 0.2% ANNUAL CHANCE FLOOD; AREAS OF 1% ANNUAL CHANCE FLOOD WITH AVERAGE DEPTHS OF LESS THAN 1 FOOT OR WITH DRAINAGE AREAS LESS THAN 1 SQUARE MILE; AND AREAS PROTECTED BY LEVEES FROM 1% ANNUAL FLOOD CHANCE AND WITHIN ZONE 'X', AREAS DETERMINED TO BE OUTSIDE THE 0.2% ANNUAL CHANCE FLOODPLAIN, AS SHOWN ON F.I.R.M. PANEL NO.48453C 0495J, TRAVIS COUNTY, TEXAS DATED AUGUST 18, 2014.

THIS FLOOD STATEMENT DOES NOT IMPLY THAT THE PROPERTY AND/OR THE STRUCTURES THEREON WILL BE FREE FROM FLOODING OR FLOOD DAMAGE. THIS FLOOD STATEMENT SHALL NOT CREATE LIABILITY ON THE PART OF THE SURVEYOR.

REMAINDER OF
CALLED 423.32 ACRES
ELLA LOUISE LIND
DOC. NO. 1999120186
O.P.R.T.C.T.

**WHISPER VALLEY
VILLAGE 1, PHASE 3
FINAL PLAT**
City of Austin,
Travis County, Texas

C8J-2018-0151.1A



PO Box 90876, Austin Texas 78709
WWW.4WARDLS.COM (512) 537-2384
TBPLS FIRM #10174300

| | |
|--------------|-----------|
| Date: | 1/26/2021 |
| Project: | 00450 |
| Scale: | 1" = 100' |
| Reviewer: | SMD |
| Tech: | BAP |
| Field Crew: | SR/WC |
| Survey Date: | DEC. 2018 |
| Sheet: | 3 OF 10 |

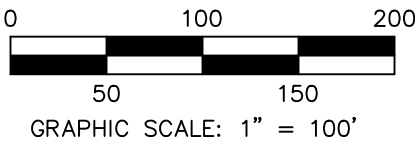

A 268 LOT
SUBDIVISION
CONSISTING OF
79.6695 ACRES

REMAINDER OF
CALLED 625.833 ACRES
(DESCRIBED AS TRACT 1)
ROBERT M. SCHOOLFIELD
VOL. 13059, PG. 427
R.P.R.T.C.T.
DEED CORRECTED IN
DOC. NO. 2004026263
O.P.R.T.C.T.

(S58°27'41"E 1,509.23')
(S58°27'41"E 1,509.22')
(S62°17'52"E 1,509.08')

**WAYMAN F. WELLS
SURVEY NO. 36
ABSTRACT NO. 796**

CALLLED 71.535 ACRES
ROBERT M. SCHOOLFIELD AND
AMY PRASSEL SCHOOLFIELD
DOC. NO. 2019117717
O.P.R.T.C.T.

REMAINDER OF
CALLED 423.32 ACRES
ELLA LOUISE LIND
DOC. NO. 1999120186
O.P.R.T.C.T.

**OLIVER BUCKMAN
SURVEY NO. 40
ABSTRACT NO. 60**

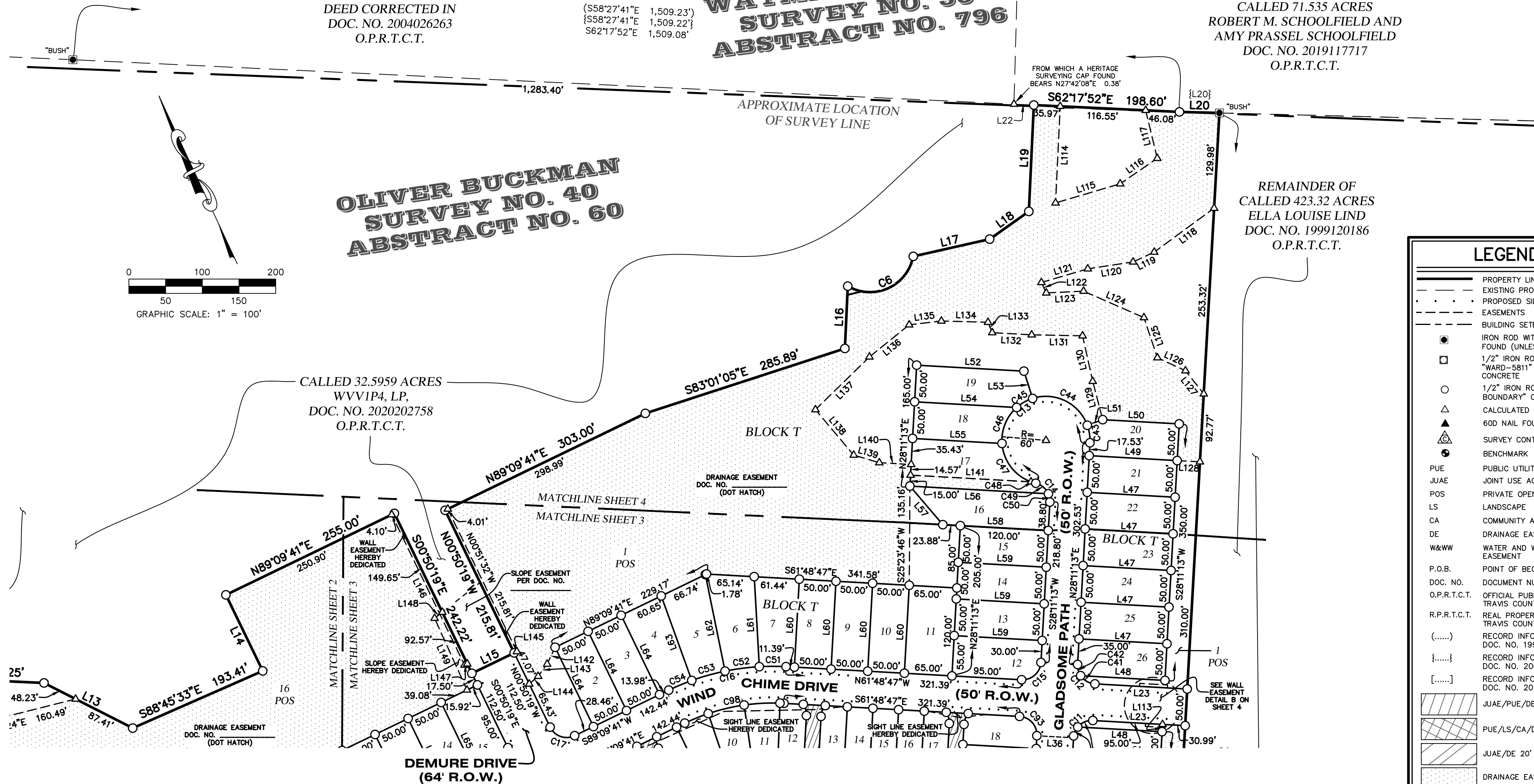
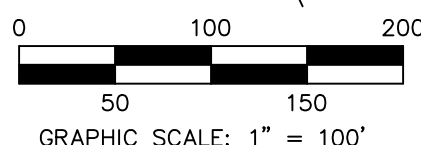
**LEGEND**

| | |
|------------------|--|
| --- | PROPERTY LINE |
| - - - | EXISTING PROPERTY LINES |
| --- | PROPOSED SIDEWALK |
| --- | EASEMENTS |
| --- | BUILDING SETBACK LINE |
| ● | IRON ROD WITH "BURY" CAP FOUND (UNLESS NOTED) |
| □ | 1/2" IRON ROD WITH "WARD-5811" CAP SET IN CONCRETE |
| ○ | 1/2" IRON ROD WITH "4WARD BOUNDARY" CAP SET |
| △ | CALCULATED POINT |
| ▲ | 60D NAIL FOUND |
| ⊕ | SURVEY CONTROL POINT |
| ⊙ | BENCHMARK |
| PUE | PUBLIC UTILITY EASEMENT |
| JUAE | JOINT USE ACCESS EASEMENT |
| POS | PRIVATE OPEN SPACE |
| LS | LANDSCAPE |
| CA | COMMUNITY AMENITY |
| DE | DRAINAGE EASEMENT |
| W&WW | WATER AND WASTEWATER EASEMENT |
| P.O.B. | POINT OF BEGINNING |
| DOC. NO. | DOCUMENT NUMBER |
| O.P.R.T.C.T. | OFFICIAL PUBLIC RECORDS, TRAVIS COUNTY, TEXAS |
| R.P.R.T.C.T. | REAL PROPERTY RECORDS, TRAVIS COUNTY, TEXAS |
| (.....) | RECORD INFORMATION PER DOC. NO. 1999120186 |
| {.....} | RECORD INFORMATION PER DOC. NO. 2006152076 |
| [.....] | RECORD INFORMATION PER DOC. NO. 201500024 |
| [Hatched] | JUAE/PUE/DE 20' ALLEY |
| [Cross-hatched] | PUE/LS/CA/DE |
| [Diagonal lines] | JUAE/DE 20' ALLEY |
| [Dotted] | DRAINAGE EASEMENT |
| [Grey] | FEMA ZONE AE |

| LOT SUMMARY: | | |
|---|---------|-----------|
| USE: | ACREAGE | # OF LOTS |
| SINGLE FAMILY LOTS: | 30.4434 | 255 |
| PARK, OPEN SPACE, AND AND DRAINAGE EASEMENT | 35.8085 | 6 |
| ALLEYWAYS: | 2.1851 | 7 |
| R.O.W.: | 11.2325 | N/A |
| TOTAL: | 79.6695 | 268 |

REMAINDER OF A
CALLED 548.08 ACRES
CLUB DEAL 120 WHISPER VALLEY,
LIMITED PARTNERSHIP
DOCUMENT NO. 2006152076
O.P.R.T.C.T.

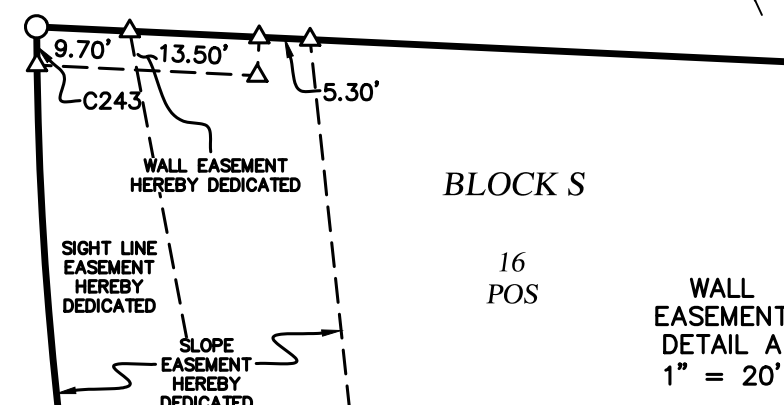

WALL EASEMENT
DETAIL A
1" = 20'

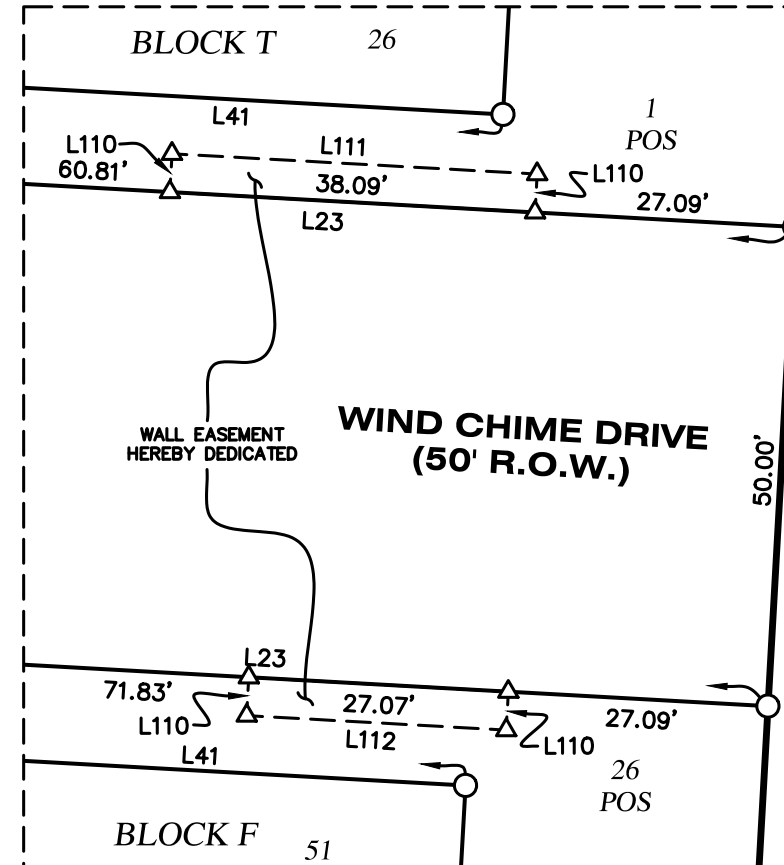

REMAINDER OF
CALLED 423.32 ACRES
ELLA LOUISE LIND
DOC. NO. 1999120186
O.P.R.T.C.T.

WALL EASEMENT
DETAIL B
1" = 20'

A 268 LOT
SUBDIVISION
CONSISTING OF
79.6695 ACRES

**WHISPER VALLEY
VILLAGE 1, PHASE 3
FINAL PLAT**
City of Austin,
Travis County, Texas

C8J-2018-0151.1A

4WARD
Land Surveying
A Limited Liability Company

PO Box 90876, Austin Texas 78709
WWW.4WARDLS.COM (512) 537-2384
TBPLS FIRM #10174300

| | |
|--------------|-----------|
| Date: | 1/26/2021 |
| Project: | 00450 |
| Scale: | 1" = 100' |
| Reviewer: | SMD |
| Tech: | BAP |
| Field Crew: | SR/WC |
| Survey Date: | DEC. 2018 |
| Sheet: | 4 OF 10 |

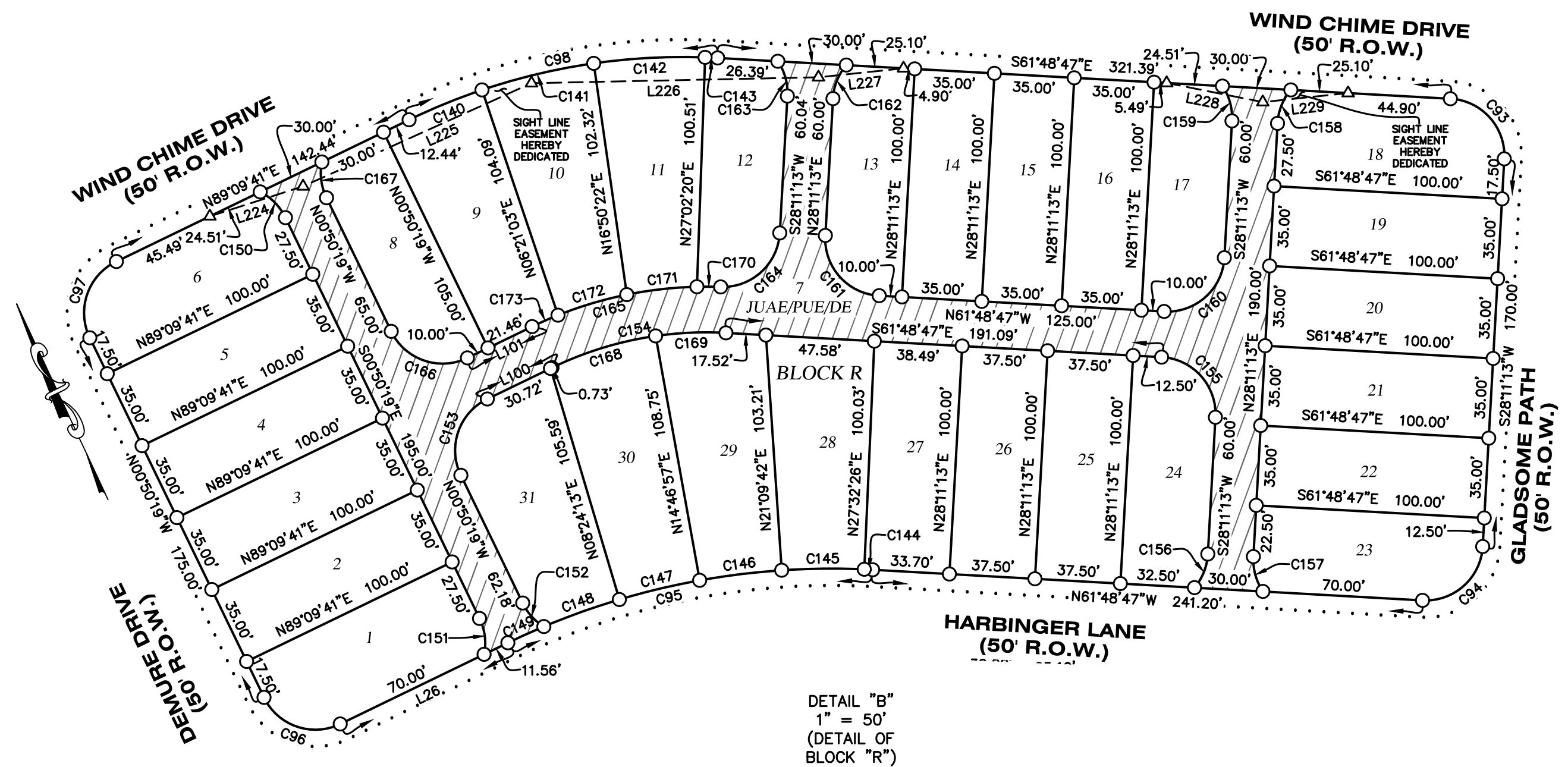
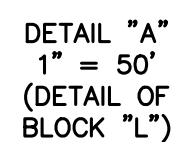

| LEGEND | |
|--------------|--|
| | PROPERTY LINE |
| | EXISTING PROPERTY LINES |
| | PROPOSED SIDEWALK EASEMENTS |
| | BUILDING SETBACK LINE |
| | IRON ROD WITH "BURY" CAP FOUND (UNLESS NOTED) |
| | 1/2" IRON ROD WITH "WARD-5811" CAP SET IN CONCRETE |
| | 1/2" IRON ROD WITH "4WARD BOUNDARY" CAP SET |
| | CALCULATED POINT |
| | 60D NAIL FOUND |
| | SURVEY CONTROL POINT |
| | BENCHMARK |
| PUE | PUBLIC UTILITY EASEMENT |
| JUAE | JOINT USE ACCESS EASEMENT |
| POS | PUBLIC OPEN SPACE |
| LS | LANDSCAPE |
| CA | COMMUNITY AMENITY |
| DE | DRAINAGE EASEMENT |
| W&WW | WATER AND WASTEWATER EASEMENT |
| P.O.B. | POINT OF BEGINNING |
| DOC. NO. | DOCUMENT NUMBER |
| R.P.R.T.C.T. | OFFICIAL PUBLIC RECORDS, TRAVIS COUNTY, TEXAS |
| R.P.R.T.C.T. | REAL PROPERTY RECORDS, TRAVIS COUNTY, TEXAS |
| (.....) | RECORD INFORMATION PER DOC. NO. 1999120186 |
| {.....} | RECORD INFORMATION PER DOC. NO. 2006152076 |
| [.....] | RECORD INFORMATION PER DOC. NO. 201500024 |
| | JUAE/PUE/DE 20' ALLEY |
| | PUE/LS/CA/DE |
| | JUAE/DE 20' ALLEY |
| | DRAINAGE EASEMENT |
| | FEMA ZONE AE |

**WHISPER VALLEY
VILLAGE 1, PHASE 3
FINAL PLAT
City of Austin,
Travis County, Texas**

C8J-2018-0151.1A

| | |
|--------------|-----------|
| Date: | 1/26/2021 |
| Project: | 00450 |
| Scale: | 1" = 100' |
| Reviewer: | SMD |
| Tech: | BAP |
| Field Crew: | SR/WC |
| Survey Date: | DEC. 2018 |
| Sheet: | 5 OF 10 |

A 268 LOT SUBDIVISION
CONSISTING OF
79.6695 ACRES

4WARD
Land Surveying

PO Box 90876, Austin Texas 78709
WWW.4WARDLS.COM (512) 537-2384
TBPLS FIRM #10174300

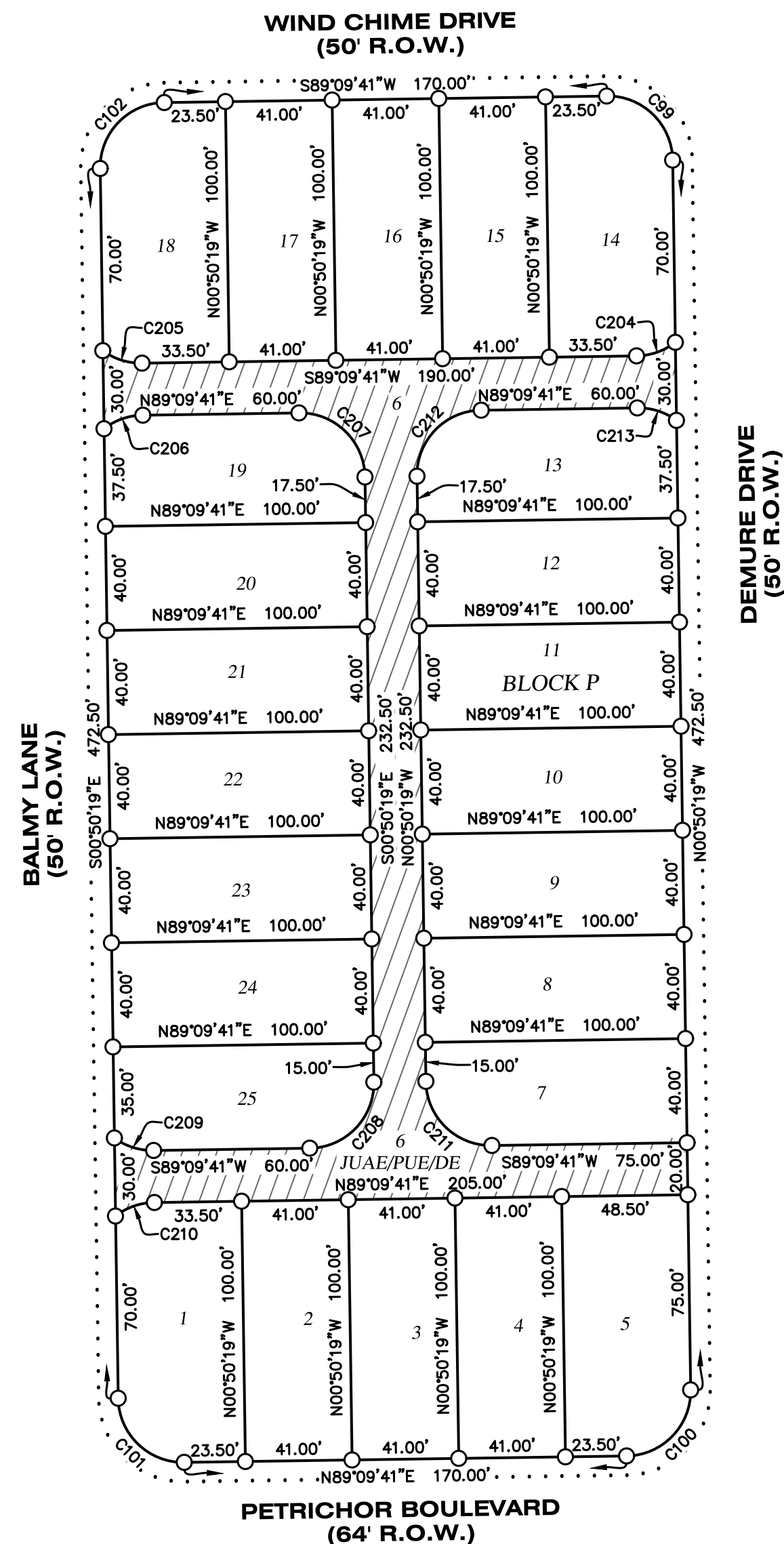
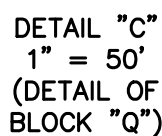
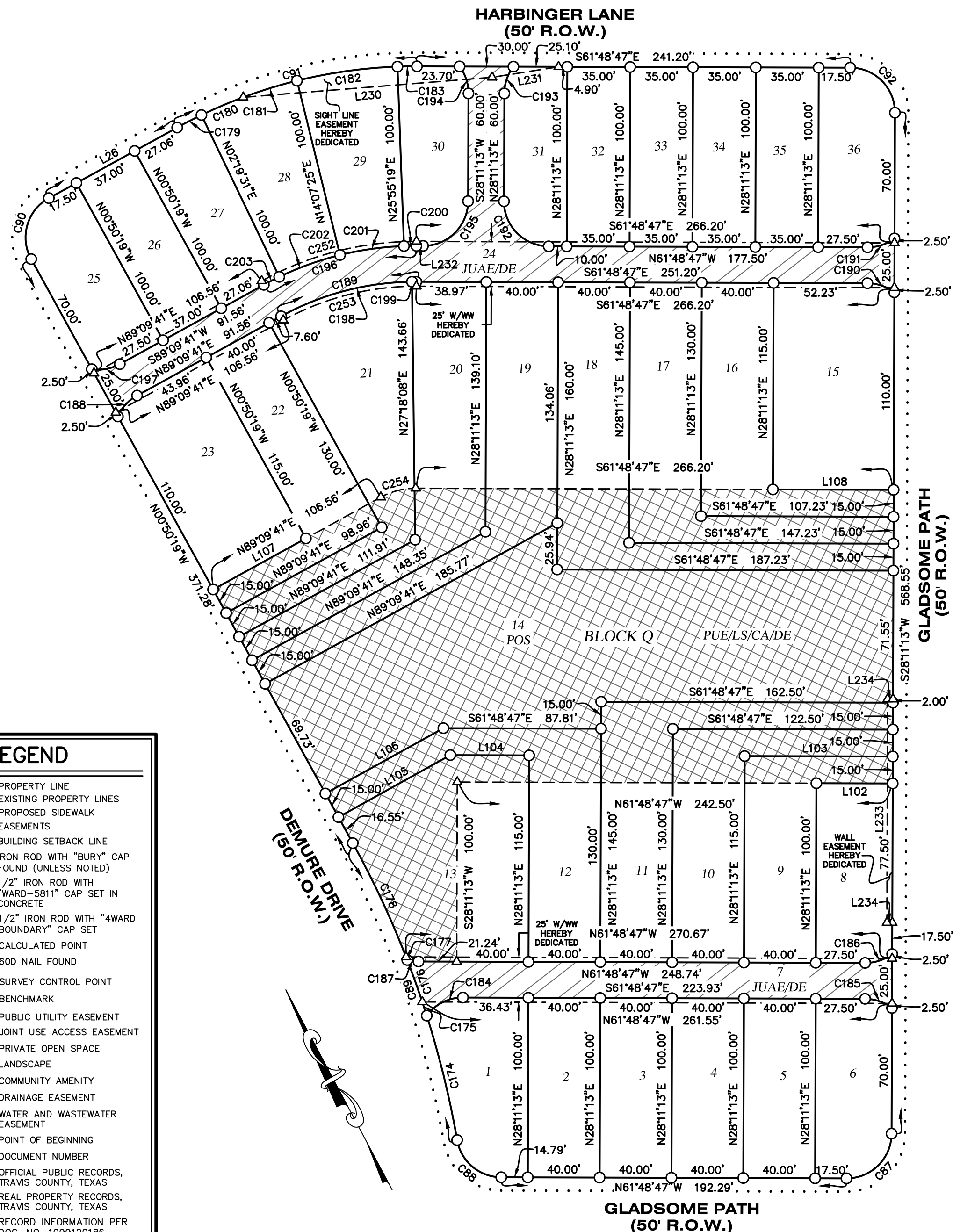
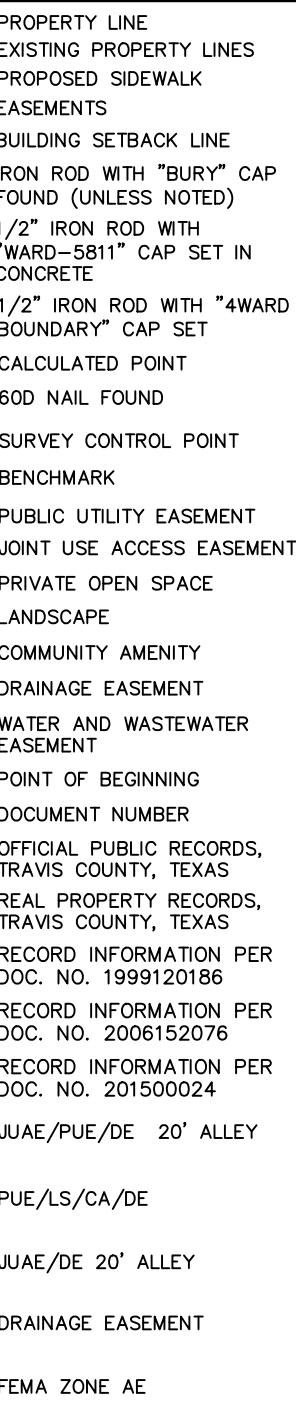

DETAIL "D"
1" = 50'
(DETAIL OF
BLOCK "P")

**WHISPER VALLEY
VILLAGE 1, PHASE 3
FINAL PLAT
City of Austin,
Travis County, Texas**

C8J-2018-0151.1A

| | |
|--------------|-----------|
| Date: | 1/26/2021 |
| Project: | 00450 |
| Scale: | 1" = 100' |
| Reviewer: | SMD |
| Tech: | BAP |
| Field Crew: | SR/WOC |
| Survey Date: | DEC. 2018 |
| Sheet: | 6 OF 10 |

A 268 LOT SUBDIVISION
CONSISTING OF
79.6695 ACRES

4WARD
Land Surveying
A Limited Liability Company

PO Box 90876, Austin Texas 78709
WWW.4WARDLS.COM (512) 537-238.
TBPLS FIRM #10174300

LEGEND

PROPERTY LINE

EXISTING PROPERTY LINES

PROPOSED SIDEWALK

EASEMENTS

BUILDING SETBACK LINE

IRON ROD WITH "BURY" CAP FOUND (UNLESS NOTED)

1/2" IRON ROD WITH "WARD-5811" CAP SET IN CONCRETE

1/2" IRON ROD WITH "4WARD BOUNDARY" CAP SET

CALCULATED POINT

60D NAIL FOUND

SURVEY CONTROL POINT

BENCHMARK

PUE PUBLIC UTILITY EASEMENT

JUAE JOINT USE ACCESS EASEMENT

POS PRIVATE OPEN SPACE

LS LANDSCAPE

CA COMMUNITY AMENITY

DE DRAINAGE EASEMENT

W&WW WATER AND WASTEWATER EASEMENT

P.O.B. POINT OF BEGINNING

DOC. NO. DOCUMENT NUMBER

O.P.R.T.C.T. OFFICIAL PUBLIC RECORDS, TRAVIS COUNTY, TEXAS

R.P.R.T.C.T. REAL PROPERTY RECORDS, TRAVIS COUNTY, TEXAS

(.....) RECORD INFORMATION PER DOC. NO. 1999120186

{.....} RECORD INFORMATION PER DOC. NO. 2006152076

[.....] RECORD INFORMATION PER DOC. NO. 201500024

JUAE/PUE/DE 20' ALLEY

PUE/LS/CA/DE

JUAE/DE 20' ALLEY

DRAINAGE EASEMENT

FEMA ZONE AE

DETAIL "E"
1" = 50'
(DETAIL OF
BLOCK "N")

DETAIL "F"
1" = 50'
(DETAIL OF
BLOCK "M")

**WHISPER VALLEY
VILLAGE 1, PHASE 3
FINAL PLAT**
City of Austin,
Travis County, Texas

C8J-2018-0151.1A

A 268 LOT SUBDIVISION
CONSISTING OF
79.6695 ACRES

PO Box 90876, Austin Texas 78709
WWW.4WARDLS.COM (512) 537-2384
TBPLS FIRM #10174300

| | |
|--------------|-----------|
| Date: | 1/26/2021 |
| Project: | 00450 |
| Scale: | 1" = 100' |
| Reviewer: | SMD |
| Tech: | BAP |
| Field Crew: | SR/WC |
| Survey Date: | DEC. 2018 |
| Sheet: | 7 OF 10 |

P:\00450\Drawings\Phase 3-4\00450_Phase 3 Plat_REV7.dwg

| CURVE TABLE | | | | | |
|-------------|---------|---------|------------|-------------|----------|
| CURVE # | LENGTH | RADIUS | DELTA | BEARING | DISTANCE |
| C1 | 64.51' | 432.00' | 8°33'20" | S46°09'16"W | 64.45' |
| C2 | 25.88' | 25.00' | 59°19'09" | S20°46'21"W | 24.74' |
| C3 | 27.66' | 368.00' | 4°18'23" | N51°01'31"E | 27.65' |
| C4 | 79.56' | 425.00' | 10°43'35" | S04°31'29"W | 79.45' |
| C5 | 168.05' | 375.00' | 25°40'35" | N11°59'59"E | 166.65' |
| C6 | 114.65' | 60.00' | 109°28'50" | S89°28'20"E | 97.99' |
| C7 | 39.18' | 25.00' | 89°47'20" | N73°17'33"E | 35.29' |
| C8 | 21.03' | 25.00' | 48°11'23" | S37°43'06"E | 20.41' |
| C9 | 162.65' | 50.00' | 186°22'46" | N73°11'13"E | 99.85' |
| C10 | 21.03' | 25.00' | 48°11'23" | N04°05'31"E | 20.41' |
| C11 | 39.27' | 25.00' | 90°00'00" | N73°11'13"E | 35.36' |
| C12 | 39.27' | 25.00' | 90°00'00" | N16°48'47"W | 35.36' |
| C13 | 272.04' | 60.00' | 259°46'55" | S78°14'32"W | 92.07' |
| C14 | 34.83' | 25.00' | 79°50'09" | S11°43'52"E | 32.08' |
| C15 | 39.27' | 25.00' | 90°00'00" | S73°11'13"W | 35.36' |
| C16 | 164.64' | 325.00' | 29°01'31" | N76°19'33"W | 162.89' |
| C17 | 39.27' | 25.00' | 90°00'00" | N45°50'19"W | 35.36' |
| C18 | 39.27' | 25.00' | 90°00'00" | S44°09'41"W | 35.36' |
| C19 | 39.27' | 25.00' | 90°00'00" | N45°50'19"W | 35.36' |
| C20 | 39.27' | 25.00' | 90°00'00" | S44°09'41"W | 35.36' |
| C21 | 21.03' | 25.00' | 48°11'11" | N66°44'32"W | 20.41' |
| C22 | 162.65' | 50.00' | 186°22'46" | S44°09'41"W | 99.85' |
| C23 | 21.03' | 25.00' | 48°11'23" | S24°56'00"E | 20.41' |
| C24 | 176.44' | 325.00' | 31°06'22" | S16°23'30"E | 174.29' |
| C25 | 37.67' | 25.00' | 86°20'21" | S11°13'30"W | 34.21' |
| C26 | 34.58' | 502.00' | 3°56'47" | S52°25'17"W | 34.57' |
| C27 | 352.11' | 438.00' | 46°03'36" | N73°28'41"E | 342.70' |
| C28 | 100.27' | 782.00' | 7°20'48" | S87°09'55"E | 100.20' |
| C29 | 39.27' | 25.00' | 90°00'00" | S45°50'19"E | 35.36' |
| C30 | 238.80' | 468.00' | 29°14'09" | S13°46'46"W | 236.22' |
| C31 | 6.47' | 25.00' | 14°49'16" | S54°24'09"E | 6.45' |
| C32 | 14.56' | 25.00' | 33°22'07" | S30°18'28"E | 14.35' |
| C33 | 42.55' | 50.00' | 48°45'18" | S38°00'03"E | 41.27' |
| C34 | 36.38' | 50.00' | 41°41'17" | S83°13'21"E | 35.58' |
| C35 | 36.52' | 50.00' | 41°50'59" | N55°00'31"E | 35.71' |
| C36 | 47.20' | 50.00' | 54°05'12" | N07°02'26"E | 45.47' |
| C37 | 18.67' | 25.00' | 42°47'50" | N01°23'45"E | 18.24' |
| C38 | 2.35' | 25.00' | 5°23'30" | N25°29'27"E | 2.35' |
| C39 | 16.09' | 25.00' | 36°52'11" | S46°37'19"W | 15.81' |
| C40 | 23.18' | 25.00' | 53°07'48" | N88°22'41"W | 22.36' |
| C41 | 23.18' | 25.00' | 53°07'48" | N35°14'53"W | 22.36' |
| C42 | 16.09' | 25.00' | 36°52'12" | N09°45'07"E | 15.81' |
| C43 | 24.34' | 60.00' | 23°14'36" | N16°30'41"E | 24.17' |
| C44 | 91.64' | 60.00' | 87°30'52" | N38°52'04"W | 82.99' |
| C45 | 25.18' | 60.00' | 24°02'58" | S85°21'01"W | 25.00' |
| C46 | 54.76' | 60.00' | 52°17'30" | S47°10'48"W | 52.88' |
| C47 | 69.27' | 60.00' | 66°09'09" | S12°02'32"E | 65.49' |
| C48 | 6.84' | 60.00' | 6°31'50" | S48°23'01"E | 6.84' |
| C49 | 23.23' | 25.00' | 53°13'59" | S25°01'57"E | 22.40' |
| C50 | 11.61' | 25.00' | 26°36'10" | S14°53'08"W | 11.50' |
| C51 | 36.40' | 325.00' | 6°25'02" | N65°01'18"W | 36.38' |
| C52 | 47.14' | 325.00' | 8°18'40" | N72°23'09"W | 47.10' |
| C53 | 47.14' | 325.00' | 8°18'40" | N80°41'49"W | 47.10' |
| C54 | 33.96' | 325.00' | 5°59'10" | N87°50'44"W | 33.94' |
| C55 | 3.94' | 25.00' | 9°01'24" | N86°19'25"W | 3.93' |
| C56 | 17.09' | 25.00' | 39°09'47" | N62°13'49"W | 16.76' |
| C57 | 40.07' | 50.00' | 45°55'15" | N65°36'33"W | 39.01' |
| C58 | 37.09' | 50.00' | 42°29'53" | S70°10'52"W | 36.24' |
| C59 | 33.73' | 50.00' | 38°38'48" | S29°36'32"W | 33.09' |
| C60 | 51.76' | 50.00' | 59°18'49" | S19°22'17"E | 49.48' |

| CURVE TABLE | | | | | |
|-------------|---------|---------|-----------|-------------|----------|
| CURVE # | LENGTH | RADIUS | DELTA | BEARING | DISTANCE |
| C61 | 4.25' | 25.00' | 9°43'57" | S44°09'43"E | 4.24' |
| C62 | 16.78' | 25.00' | 38°27'26" | S20°04'02"E | 16.47' |
| C63 | 6.36' | 325.00' | 1°07'17" | S01°23'57"E | 6.36' |
| C64 | 47.14' | 325.00' | 8°18'35" | S06°06'54"E | 47.09' |
| C65 | 46.31' | 325.00' | 8°09'53" | S14°21'08"E | 46.27' |
| C66 | 46.33' | 325.00' | 8°10'05" | S22°31'07"E | 46.29' |
| C68 | 30.30' | 325.00' | 5°20'32" | S29°16'25"E | 30.29' |
| C69 | 21.86' | 25.00' | 50°05'59" | S06°53'41"E | 21.17' |
| C70 | 15.81' | 25.00' | 36°14'22" | S36°16'29"W | 15.55' |
| C71 | 47.93' | 438.00' | 6°16'12" | N53°34'59"E | 47.91' |
| C72 | 56.70' | 438.00' | 7°25'03" | N60°25'37"E | 56.66' |
| C73 | 24.13' | 438.00' | 3°09'25" | N65°42'51"E | 24.13' |
| C74 | 66.21' | 438.00' | 8°39'41" | N71°37'24"E | 66.15' |
| C75 | 67.08' | 438.00' | 8°46'29" | N80°20'29"E | 67.01' |
| C76 | 65.91' | 438.00' | 8°37'21" | N89°02'24"E | 65.85' |
| C77 | 24.13' | 438.00' | 3°09'25" | S85°04'13"E | 24.13' |
| C78 | 22.30' | 782.00' | 1°38'01" | S84°18'31"E | 22.30' |
| C79 | 48.29' | 782.00' | 3°32'17" | S86°53'40"E | 48.28' |
| C80 | 29.68' | 782.00' | 2°10'30" | S89°45'04"E | 29.68' |
| C81 | 4.70' | 25.00' | 10°46'53" | S85°26'52"E | 4.70' |
| C82 | 10.35' | 25.00' | 23°42'54" | S68°11'59"E | 10.27' |
| C83 | 24.22' | 25.00' | 55°30'14" | S28°35'26"E | 23.28' |
| C84 | 35.84' | 468.00' | 4°23'16" | S01°21'19"W | 35.83' |
| C85 | 167.91' | 468.00' | 20°33'24" | S13°49'39"W | 167.01' |
| C86 | 35.05' | 468.00' | 4°17'29" | S26°15'05"W | 35.05' |
| C87 | 39.27' | 25.00' | 90°00'00" | S73°11'13"W | 35.36' |
| C88 | 34.88' | 25.00' | 79°56'13" | N21°50'41"W | 32.12' |
| C89 | 176.07' | 532.00' | 18°57'44" | N08°38'33"E | 175.27' |
| C90 | 39.27' | 25.00' | 90°00'00" | N44°09'41"E | 35.36' |
| C91 | 139.31' | 275.00' | 29°01'31" | S76°19'33"E | 137.83' |
| C92 | 39.27' | 25.00' | 90°00'00" | S16°48'47"E | 35.36' |
| C93 | 39.27' | 25.00' | 90°00'00" | S16°48'47"E | 35.36' |
| C94 | 39.27' | 25.00' | 90°00'00" | S73°11'13"W | 35.36' |
| C95 | 164.64' | 325.00' | 29°01'31" | N76°19'33"W | 162.89' |
| C96 | 39.27' | 25.00' | 90°00'00" | N45°50'19"W | 35.36' |
| C97 | 39.27' | 25.00' | 90°00'00" | N44°09'41"E | 35.36' |
| C98 | 139.31' | 275.00' | 29°01'31" | S76°19'33"E | 137.83' |
| C99 | 39.27' | 25.00' | 90°00'00" | N45°50'19"W | 35.36' |
| C100 | 39.27' | 25.00' | 90°00'00" | N44°09'41"E | 35.36' |
| C101 | 39.27' | 25.00' | 90°00'00" | S45°50'19"E | 35.36' |
| C102 | 39.27' | 25.00' | 90°00'00" | S44°09'41"W | 35.36' |
| C103 | 39.27' | 25.00' | 90°00'00" | S45°50'19"E | 35.36' |
| C104 | 39.27' | 25.00' | 90°00'00" | S44°09'41"W | 35.36' |
| C105 | 77.18' | 718.00' | 6°09'33" | N87°45'32"W | 77.15' |
| C106 | 36.58' | 25.00' | 83°50'27" | N42°45'32"W | 33.40' |
| C107 | 39.27' | 25.00' | 90°00'00" | N44°09'41"E | 35.36' |
| C108 | 39.27' | 25.00' | 90°00'00" | S45°50'19"E | 35.36' |
| C109 | 42.48' | 25.00' | 97°20'48" | S47°50'05"W | 37.55' |
| C110 | 46.12' | 502.00' | 5°15'48" | N86°07'25"W | 46.10' |
| C111 | 38.36' | 25.00' | 87°55'00" | N44°47'49"W | 34.71' |
| C112 | 39.27' | 25.00' | 90°00'00" | N44°09'41"E | 35.36' |
| C113 | 39.27' | 25.00' | 90°00'00" | S45°50'19"E | 35.36' |
| C114 | 35.42' | 25.00' | 81°10'33" | S39°44'58"W | 32.53' |
| C115 | 131.84' | 502.00' | 15°02'50" | S72°48'50"W | 131.46' |
| C116 | 35.90' | 25.00' | 82°16'23" | N73°34'24"W | 32.89' |
| C117 | 151.66' | 275.00' | 31°35'54" | N16°38'16"W | 149.75' |
| C118 | 39.27' | 25.00' | 90°00'00" | N44°09'41"E | 35.36' |
| C119 | 21.67' | 502.00' | 2°28'24" | S79°06'03"W | 21.67' |
| C120 | 41.17' | 502.00' | 4°41'58" | S75°30'52"W | 41.16' |
| C121 | 42.17' | 502.00' | 4°48'46" | S70°45'30"W | 42.16' |

| CURVE TABLE | | | | | |
|-------------|---------|---------|-----------|-------------|----------|
| CURVE # | LENGTH | RADIUS | DELTA | BEARING | DISTANCE |
| C122 | 26.82' | 502.00' | 3°03'42" | S66°49'16"W | 26.82' |
| C123 | 15.53' | 25.00' | 35°34'56" | S83°04'53"W | 15.28' |
| C124 | 20.37' | 25.00' | 46°41'26" | N55°46'56"W | 19.81' |
| C125 | 35.93' | 275.00' | 7°29'12" | N28°41'36"W | 35.91' |
| C126 | 100.76' | 275.00' | 20°59'36" | N14°27'12"W | 100.20' |
| C127 | 14.97' | 275.00' | 3°07'05" | N02°23'51"W | 14.96' |
| C128 | 16.09' | 25.00' | 36°52'12" | S70°43'36"W | 15.81' |
| C129 | 16.09' | 25.00' | 36°52'12" | N72°24'13"W | 15.81' |
| C130 | 16.09' | 25.00' | 36°52'12" | N70°43'36"E | 15.81' |
| C131 | 39.27' | 25.00' | 90°00'00" | S45°50'19"E | 35.36' |
| C132 | 39.27' | 25.00' | 90°00'00" | S44°09'41"W | 35.36' |
| C133 | 16.09' | 25.00' | 36°52'12" | N72°24'13"W | 15.81' |
| C134 | 18.37' | 25.00' | 42°06'04" | N68°06'39"E | 17.96' |
| C135 | 16.09' | 25.00' | 36°52'12" | S72°24'13"E | 15.81' |
| C136 | 16.09' | 25.00' | 36°52'12" | S70°43'36"W | 15.81' |
| C137 | 39.27' | 25.00' | 90°00'00" | N45°50'19"W | 35.36' |
| C138 | 39.27' | 25.00' | 90°00'00" | N44°09'41"E | 35.36' |
| C139 | 16.09' | 25.00' | 36°52'12" | S72°24'13"E | 15.81' |
| C140 | 34.51' | 275.00' | 7°11'22" | S87°14'38"E | 34.48' |
| C141 | 50.34' | 275.00' | 10°29'19" | S78°24'17"E | 50.27' |
| C142 | 48.95' | 275.00' | 10°11'58" | S68°03'39"E | 48.89' |
| C143 | 5.51' | 275.00' | 1°08'53" | S62°23'14"E | 5.51' |
| C144 | 3.67' | 325.00' | 0°38'47" | N62°08'11"W | 3.67' |
| C145 | 36.18' | 325.00' | 6°22'44" | N65°38'56"W | 36.16' |
| C146 | 36.18' | 325.00' | 6°22'44" | N72°01'41"W | 36.16' |
| C147 | 36.18' | 325.00' | 6°22'44" | N78°24'25"W | 36.16' |
| C148 | 35.16' | 325.00' | 6°11'57" | N84°41'45"W | 35.15' |
| C149 | 17.26' | 325.00' | 3°02'35" | N89°19'01"W | 17.26' |
| C150 | 16.09' | 25.00' | 36°52'12" | S19°16'24"E | 15.81' |
| C151 | 16.09' | 25.00' | 36°52'12" | S17°35'47"W | 15.81' |
| C152 | 14.00' | 25.00' | 32°05'05" | N16°52'47"W | 13.82' |
| C153 | 39.27' | 25.00' | 90°00'00" | N44°09'41"E | 35.36' |
| C154 | 78.52' | 155.00' | 29°01'31" | S76°19'33"E | 77.68' |
| C155 | 39.27' | 25.00' | 90°00'06" | S16°48'44"E | 35.36' |
| C156 | 16.09' | 25.00' | 36°52'13" | S46°37'18"W | 15.81' |
| C157 | 16.09' | 25.00' | 36°52'17" | N09°45'09"E | 15.81' |
| C158 | 16.09' | 25.00' | 36°52'12" | N46°37'19"E | 15.81' |
| C159 | 16.09' | 25.00' | 36°52'17" | S09°45'09"W | 15.81' |
| C160 | 39.27' | 25.00' | 90°00'00" | S73°11'13"W | 35.36' |
| C161 | 39.27' | 25.00' | 90°00'00" | N16°48'47"W | 35.36' |
| C162 | 16.09' | 25.00' | 36°52'14" | N46°37'18"E | 15.81' |
| C163 | 16.09' | 25.00' | 36°52'18" | S09°45'10"W | 15.81' |
| C164 | 38.78' | 25.00' | 88°52'46" | S72°37'36"W | 35.01' |
| C165 | 85.23' | 175.00' | 27°54'17" | N76°53'10"W | 84.39' |
| C166 | 39.27' | 25.00' | 90°00'00" | N45°50'19"W | 35.36' |
| C167 | 16.09' | 25.00' | 36°52'12" | N17°35'47"E | 15.81' |
| C168 | 47.66' | 155.00' | 17°36'57" | S82°01'50"E | 47.47' |
| C169 | 30.87' | 155.00' | 11°24'34" | S67°31'04"E | 30.81' |
| C170 | 10.39' | 175.00' | 3°24'09" | N64°38'06"W | 10.39' |
| C171 | 30.95' | 175.00' | 10°08'02" | N71°24'12"W | 30.91' |
| C172 | 31.50' | 175.00' | 10°18'44" | N81°37'35"W | 31.45' |
| C173 | 12.39' | 175.00' | 4°03'21" | N88°48'38"W | 12.39' |
| C174 | 71.37' | 532.00' | 7°41'09" | N14°16'51"E | 71.31' |
| C175 | 8.05' | 532.00' | 0°52'01" | N10°00'16"E | 8.05' |
| C176 | 24.79' | 532.00' | 2°40'11" | N08°14'10"E | 24.79' |
| C177 | 1.83' | 532.00' | 0°11'49" | N06°48'11"E | 1.83' |
| C178 | 70.04' | 532.00' | 7°32'35" | N02°55'59"E | 69.99' |
| C179 | 15.19' | 275.00' | 3°09'50" | S89°15'24"E | 15.18' |
| C180 | 25.30' | 275.00' | 5°16'17" | S85°02'21"E | 25.29' |
| C181 | 31.33' | 275.00' | 6°31'37" | S79°08'24"E | 31.31' |

| LINE TABLE | | |
|------------|-------------|---------|
| LINE # | DIRECTION | LENGTH |
| L1 | N59°30'29"W | 27.01' |
| L2 | N28°23'53"E | 145.14' |
| L3 | N61°36'15"W | 115.00' |
| L4 | S28°23'53"W | 140.93' |
| L5 | N59°30'29"W | 124.74' |
| L6 | N44°46'24"W | 117.02' |
| L7 | N70°24'51"W | 82.81' |
| L8 | N36°49'17"W | 76.75' |
| L9 | N38°02'28"E | 93.45' |
| L10 | N00°05'08"W | 135.96' |
| L11 | N76°22'45"E | 101.58' |
| L12 | N89°09'41"E | 50.00' |
| L13 | S38°02'09"E | 135.64' |
| L14 | N00°50'19"W | 115.07' |
| L15 | N89°09'41"E | 64.00' |
| L16 | N27°39'40"E | 85.03' |
| L17 | S77°42'21"E | 106.69' |
| L18 | N79°43'28"E | 65.40' |
| L19 | N27°39'40"E | 145.04' |
| L20 | S63°32'11"E | 54.46' |
| L21 | S33°22'12"W | 101.81' |
| L22 | N62°17'52"W | 27.09' |
| L23 | N61°48'47"W | 125.99' |
| L24 | S00°50'19"E | 112.50' |
| L25 | N50°26'53"E | 81.96' |
| L26 | N89°09'41"E | 81.56' |
| L27 | S89°09'41"W | 95.65' |
| L28 | N32°26'13"W | 0.97' |
| L29 | N60°45'33"E | 50.07' |
| L30 | S00°50'19"E | 50.00' |
| L31 | S09°39'45"E | 64.00' |
| L32 | N89°09'41"E | 50.00' |
| L33 | S00°50'19"E | 64.00' |
| L34 | N89°09'41"E | 50.00' |
| L35 | N89°09'41"E | 64.00' |
| L36 | S61°48'47"E | 50.00' |
| L37 | N28°11'13"E | 50.00' |
| L38 | N28°11'13"E | 50.00' |
| L39 | S61°02'29"E | 64.00' |
| L40 | N89°09'41"E | 50.00' |
| L41 | N28°11'13"E | 123.93' |
| L42 | N28°11'13"E | 123.10' |
| L43 | N28°11'13"E | 98.94' |
| L44 | S14°04'00"E | 121.99' |
| L45 | N55°54'59"W | 95.77' |
| L46 | N61°48'47"W | 119.89' |
| L47 | N61°48'47"W | 120.00' |
| L48 | N61°48'47"W | 115.00' |
| L49 | S61°48'47"E | 120.00' |
| L50 | S61°48'47"E | 104.46' |
| L51 | S85°06'37"E | 22.25' |
| L52 | N61°48'47"W | 146.41' |
| L53 | S07°22'30"W | 38.99' |
| L54 | N61°48'47"W | 139.26' |
| L55 | S61°48'47"E | 122.05' |
| L56 | S61°48'47"E | 188.93' |
| L57 | N15°27'50"W | 69.10' |
| L58 | S61°48'47"E | 143.88' |
| L59 | S61°48'47"E | 120.00' |
| L60 | N28°11'13"E | 120.00' |
| L61 | N21°46'11"E | 122.81' |
| L62 | N13°27'31"E | 134.22' |
| L63 | N05°08'52"E | 122.44' |

| LINE TABLE | | |
|------------|-------------|---------|
| LINE # | DIRECTION | LENGTH |
| L64 | N00°50'19"W | 120.00' |
| L65 | N00°50'19"W | 120.00' |
| L66 | S64°57'54"E | 53.72' |
| L67 | S70°12'56"E | 59.16' |
| L68 | N24°10'41"W | 70.79' |
| L69 | N32°30'30"W | 82.82' |
| L70 | S00°50'19"E | 103.68' |
| L71 | S00°50'19"E | 127.75' |
| L72 | S00°50'19"E | 146.25' |
| L73 | S00°50'19"E | 123.00' |
| L74 | N41°04'04"W | 142.33' |
| L75 | S89°09'41"W | 123.99' |
| L76 | S89°09'41"W | 142.62' |
| L77 | S89°09'41"W | 148.05' |
| L78 | S89°09'41"W | 141.57' |
| L79 | S89°09'41"W | 120.00' |
| L80 | S89°09'41"W | 120.06' |
| L81 | S81°10'02"W | 125.61' |
| L82 | S71°26'40"W | 134.28' |
| L83 | S61°43'18"W | 122.62' |
| L84 | S54°54'13"W | 50.38' |
| L85 | S63°17'33"W | 46.31' |
| L86 | S71°41'19"W | 48.15' |
| L87 | S80°22'22"W | 47.29' |
| L88 | S88°25'36"W | 47.64' |
| L89 | N39°33'07"W | 120.00' |
| L90 | N39°40'42"W | 121.29' |
| L91 | S23°17'22"E | 120.23' |
| L92 | S14°41'52"E | 120.09' |
| L93 | S05°16'16"E | 120.00' |
| L94 | S03°27'15"W | 119.51' |
| L95 | S06°30'30"W | 120.00' |
| L96 | S06°30'30"W | 120.32' |
| L97 | S00°28'40"E | 120.57' |
| L98 | S00°28'40"E | 120.00' |
| L99 | S00°28'40"E | 119.56' |
| L100 | N89°09'41"E | 31.46' |
| L101 | S89°09'41"W | 31.46' |
| L102 | S61°48'47"E | 42.50' |
| L103 | S61°48'47"E | 82.50' |
| L104 | S61°48'47"E | 43.91' |
| L105 | S88°59'40"W | 71.20' |
| L106 | S88°59'40"W | 75.06' |
| L107 | N89°09'41"E | 58.96' |
| L108 | S61°48'47"E | 67.23' |
| L110 | N28°11'13"E | 4.00' |
| L111 | S61°48'47"E | 38.09' |
| L112 | S61°48'47"E | 27.07' |
| L113 | S28°11'13"W | 10.00' |
| L114 | N27°45'04"E | 131.78' |
| L115 | N81°29'08"W | 91.83' |
| L116 | S80°30'04"W | 61.27' |
| L117 | S11°24'54"W | 67.26' |
| L118 | N78°45'33"E | 101.19' |
| L119 | N90°00'00"E | 31.71' |
| L120 | S73°37'19"E | 62.43' |
| L121 | S81°26'57"E | 65.87' |
| L122 | N00°00'00"E | 15.67' |
| L123 | N67°42'54"W | 50.81' |
| L124 | N41°23'18"W | 89.83' |
| L125 | N06°30'37"E | 57.71' |
| L126 | N40°10'37"W | 42.13' |
| L127 | N13°19'32"W | 40.17' |

| LINE TABLE | | |
|------------|-------------|---------|
| LINE # | DIRECTION | LENGTH |
| L128 | N61°48'11"W | 31.03' |
| L129 | N10°28'21"E | 53.94' |
| L130 | N12°22'52"E | 63.53' |
| L131 | N63°53'31"W | 69.30' |
| L132 | N61°48'47"W | 53.90' |
| L133 | N02°54'53"E | 15.22' |
| L134 | N63°24'01"W | 63.55' |
| L135 | N71°46'48"W | 44.12' |
| L136 | S76°04'20"W | 69.59' |
| L137 | S70°41'09"W | 102.84' |
| L138 | S15°05'30"E | 80.92' |
| L139 | S48°28'29"E | 36.39' |
| L140 | S61°48'47"E | 43.43' |
| L141 | S61°48'47"E | 164.34' |
| L142 | S50°26'01"W | 25.29' |
| L143 | S61°19'11"W | 20.60' |
| L144 | S74°15'28"W | 16.05' |
| L145 | N89°09'41"E | 4.09' |
| L146 | N00°50'19"W | 227.74' |
| L147 | S89°09'41"W | 4.10' |
| L148 | N76°45'47"E | 13.32' |
| L149 | N00°43'08"E | 107.25' |
| L150 | N89°09'41"E | 20.00' |
| L151 | N18°54'15"E | 183.79' |
| L152 | N14°30'09"E | 115.39' |
| L153 | N89°28'37"E | 98.02' |
| L154 | N65°32'01"E | 39.24' |
| L155 | N25°20'19"E | 58.72' |
| L156 | N65°53'15"E | 27.25' |
| L157 | S80°13'14"E | 120.40' |
| L158 | S83°48'57"E | 21.63' |
| L159 | S52°07'03"E | 45.95' |
| L160 | S07°49'00"W | 106.68' |
| L161 | S37°50'53"W | 33.86' |
| L162 | S24°12'57"W | 63.15' |
| L163 | S03°40'35"W | 134.51' |
| L164 | N62°17°44"W | 76.75' |
| L165 | N55°06'03"W | 43.27' |
| L166 | N75°00'01"W | 97.91' |
| L167 | S21°02'14"W | 71.96' |
| L168 | N21°02'14"E | 68.87' |
| L203 | S40°38'34"W | 24.92' |
| L204 | S61°43'18"W | 168.38' |
| L205 | S84°18'05"W | 13.46' |
| L206 | N38°47'47"W | 168.22' |
| L207 | N61°43'18"E | 159.43' |
| L208 | S38°47'44"E | 132.03' |
| L209 | N84°18'05"E | 43.43' |
| L210 | S13°08'41"E | 73.97' |
| L211 | S79°46'25"E | 52.60' |
| L212 | N40°03'06"E | 25.85' |
| L213 | N67°09'23"E | 43.84' |
| L214 | N65°38'23"E | 27.83' |
| L215 | N80°37'04"E | 50.99' |
| L216 | N46°22'53"E | 31.20' |
| L217 | N70°59'32"E | 16.38' |
| L218 | N52°06'48"E | 181.39' |
| L219 | N83°10'40"E | 54.34' |
| L220 | N16°33'19"E | 124.44' |
| L221 | N05°53'57"E | 279.69' |
| L222 | S89°08'17"E | 19.71' |
| L223 | S10°02'43"E | 37.42' |
| L224 | N82°47'26"W | 42.84' |

| LINE TABLE | | |
|------------|-------------|---------|
| LINE # | DIRECTION | LENGTH |
| L225 | N89°18'18"W | 109.79' |
| L226 | N66°10'38"W | 125.68' |
| L227 | N71°01'12"W | 37.46' |
| L228 | N53°45'55"W | 42.94' |
| L229 | N71°01'12"W | 37.57' |
| L230 | S66°35'20"E | 139.02' |
| L231 | S71°01'12"E | 37.46' |
| L232 | N61°48'47"W | 3.70' |
| L233 | S28°11'13"W | 124.50' |
| L234 | S61°48'47"E | 3.00' |
| L235 | S84°18'10"E | 110.95' |

| RECORD LINE TABLE | | |
|-------------------|-------------|---------|
| LINE # | DIRECTION | LENGTH |
| [L9] | N38°02'28"E | 93.45' |
| [L10] | N00°05'08"W | 135.96' |
| [L21] | S33°22'12"W | 101.81' |
| {L20} | S59°42'00"E | 54.46' |

| BLOCK A – AREA SUMMARY | | |
|--------------------------|-----------------|--|
| LOT 7 – POS | 18.9654 ACRE(S) | |
| LOT 8 SINGLE FAMILY | 0.1673 ACRE(S) | |
| LOT 9 SINGLE FAMILY | 0.1744 ACRE(S) | |
| LOT 10 SINGLE FAMILY | 0.1559 ACRE(S) | |
| LOTS 11–15 SINGLE FAMILY | 0.1377 ACRE(S) | |
| LOT 16 SINGLE FAMILY | 0.2000 ACRE(S) | |
| LOT 17 SINGLE FAMILY | 0.1693 ACRE(S) | |
| LOT 18 SINGLE FAMILY | 0.1470 ACRE(S) | |
| LOT 19 SINGLE FAMILY | 0.2626 ACRE(S) | |
| LOT 20 SINGLE FAMILY | 0.2657 ACRE(S) | |
| LOT 21 SINGLE FAMILY | 0.1528 ACRE(S) | |
| LOT 22 SINGLE FAMILY | 0.1574 ACRE(S) | |
| LOT 23 SINGLE FAMILY | 0.1329 ACRE(S) | |
| TOTAL | 21.6392 ACRE(S) | |

| BLOCK M – AREA SUMMARY | | |
|-----------------------------------|----------------|--|
| LOT 1 SINGLE FAMILY | 0.1120 ACRE(S) | |
| LOT 2 SINGLE FAMILY | 0.1010 ACRE(S) | |
| LOT 3 SINGLE FAMILY | 0.1059 ACRE(S) | |
| LOT 4 SINGLE FAMILY | 0.1109 ACRE(S) | |
| LOT 5 SINGLE FAMILY | 0.1334 ACRE(S) | |
| LOT 6 – JUAЕ/PUE/DE | 0.3295 ACRE(S) | |
| LOT 7 SINGLE FAMILY | 0.0887 ACRE(S) | |
| LOTS 8–11 AND 19–22 SINGLE FAMILY | 0.0918 ACRE(S) | |
| LOTS 12 AND 18 SINGLE FAMILY | 0.0939 ACRE(S) | |
| LOTS 13 AND 17 SINGLE FAMILY | 0.1077 ACRE(S) | |
| LOTS 14–16 SINGLE FAMILY | 0.0941 ACRE(S) | |
| LOT 23 SINGLE FAMILY | 0.0882 ACRE(S) | |
| TOTAL | 2.4895 ACRE(S) | |

| BLOCK R – AREA SUMMARY | | |
|--|----------------|--|
| LOTS 1, 6, AND 18 SINGLE FAMILY | 0.0939 ACRE(S) | |
| LOTS 2–5, 14–16, AND 19–22 SINGLE FAMILY | 0.0803 ACRE(S) | |
| LOT 7 – JUAЕ/PUE/DE | 0.4381 ACRE(S) | |
| LOT 8 SINGLE FAMILY | 0.0807 ACRE(S) | |
| LOTS 9 AND 28 SINGLE FAMILY | 0.0971 ACRE(S) | |
| LOT 10 SINGLE FAMILY | 0.0969 ACRE(S) | |
| LOT 11 SINGLE FAMILY | 0.0930 ACRE(S) | |
| LOT 12 SINGLE FAMILY | 0.0789 ACRE(S) | |
| LOTS 13 AND 17 SINGLE FAMILY | 0.0767 ACRE(S) | |
| LOTS 23 AND 24 SINGLE FAMILY | 0.0825 ACRE(S) | |
| LOTS 25 AND 26 SINGLE FAMILY | 0.0861 ACRE(S) | |
| LOT 27 SINGLE FAMILY | 0.0871 ACRE(S) | |
| LOT 29 SINGLE FAMILY | 0.1029 ACRE(S) | |
| LOT 30 SINGLE FAMILY | 0.1046 ACRE(S) | |
| LOT 31 SINGLE FAMILY | 0.1075 ACRE(S) | |
| TOTAL | 3.0395 ACRE(S) | |

| STREET – AREA SUMMARY | | | | | |
|-----------------------|-----------------|------------|------------|-------------|--|
| PETRICHOR BOULEVARD | 1.8245 ACRE(S) | 1,274.4 LF | 64' R.O.W. | 44' FOC–FOC | |
| WIND CHIME DRIVE | 3.0307 ACRE(S) | 2,603.9 LF | 50' R.O.W. | 30' FOC–FOC | |
| BABBLING BROOK ROAD | 0.7375 ACRE(S) | 706.2 LF | 50' R.O.W. | 30' FOC–FOC | |
| MIRTHFUL LANE | 0.6006 ACRE(S) | 569.7 LF | 50' R.O.W. | 30' FOC–FOC | |
| BALMY LANE | 0.6121 ACRE(S) | 579.5 LF | 50' R.O.W. | 30' FOC–FOC | |
| DEMURE DRIVE | 1.7867 ACRE(S) | 1,260.0 LF | 64' R.O.W. | 44' FOC–FOC | |
| HARBINGER LANE | 0.6146 ACRE(S) | 581.7 LF | 50' R.O.W. | 30' FOC–FOC | |
| GLADSOME PATH | 2.0258 ACRE(S) | 1,619.0 LF | 50' R.O.W. | 30' FOC–FOC | |
| TOTAL | 11.2325 ACRE(S) | 9,194.4 LF | | | |

| BLOCK F – AREA SUMMARY | | |
|--------------------------|----------------|--|
| LOT 26 – POS | 1.2815 ACRE(S) | |
| LOT 27 SINGLE FAMILY | 0.1658 ACRE(S) | |
| LOTS 28–29 SINGLE FAMILY | 0.1423 ACRE(S) | |
| LOT 30 SINGLE FAMILY | 0.1422 ACRE(S) | |
| LOT 31 SINGLE FAMILY | 0.1239 ACRE(S) | |
| LOT 32 SINGLE FAMILY | 0.1982 ACRE(S) | |
| LOT 33 SINGLE FAMILY | 0.2000 ACRE(S) | |
| LOT 34 SINGLE FAMILY | 0.1514 ACRE(S) | |
| LOTS 35–50 SINGLE FAMILY | 0.1377 ACRE(S) | |
| LOT 51 SINGLE FAMILY | 0.1372 ACRE(S) | |
| TOTAL | 4.8880 ACRE(S) | |

| BLOCK N – AREA SUMMARY | | |
|---|----------------|--|
| LOT 1 SINGLE FAMILY | 0.1243 ACRE(S) | |
| LOT 2 SINGLE FAMILY | 0.0914 ACRE(S) | |
| LOTS 3–4, 8–12, AND 20–24 SINGLE FAMILY | 0.0918 ACRE(S) | |
| LOTS 5, 13 AND 19 SINGLE FAMILY | 0.0939 ACRE(S) | |
| LOT 6 – JUAЕ/PUE/DE | 0.3490 ACRE(S) | |
| LOTS 7 AND 25 SINGLE FAMILY | 0.0882 ACRE(S) | |
| LOTS 14 AND 18 SINGLE FAMILY | 0.1077 ACRE(S) | |
| LOTS 15–17 SINGLE FAMILY | 0.0941 ACRE(S) | |
| TOTAL | 2.6221 ACRE(S) | |

| BLOCK S – AREA SUMMARY | | |
|----------------------------|----------------|--|
| LOT 1 AND 15 SINGLE FAMILY | 0.1484 ACRE(S) | |
| LOTS 2–14 SINGLE FAMILY | 0.1377 ACRE(S) | |
| LOT 16 – POS | 4.2106 ACRE(S) | |
| TOTAL | 6.2975 ACRE(S) | |

| AREA AND LOT SUMMARY | | | |
|----------------------|-----------------|----------|--|
| BLOCK A | 21.6392 ACRE(S) | 17 LOTS | |
| BLOCK F | 4.8880 ACRE(S) | 26 LOTS | |
| BLOCK G | 6.0214 ACRE(S) | 20 LOTS | |
| BLOCK L | 2.5268 ACRE(S) | 23 LOTS | |
| BLOCK M | 2.4895 ACRE(S) | 23 LOTS | |
| BLOCK N | 2.6221 ACRE(S) | 25 LOTS | |
| BLOCK Q | 5.0789 ACRE(S) | 36 LOTS | |
| BLOCK P | 2.6266 ACRE(S) | 25 LOTS | |
| BLOCK R | 3.0395 ACRE(S) | 31 LOTS | |
| BLOCK S | 6.2975 ACRE(S) | 16 LOTS | |
| BLOCK T | 11.2075 ACRE(S) | 26 LOTS | |
| R.O.W. | 11.2325 ACRE(S) | N/A | |
| TOTAL | 79.6695 ACRE(S) | 268 LOTS | |

| BLOCK G – AREA SUMMARY | | |
|------------------------------------|----------------|--|
| LOT 14 – POS | 3.2805 ACRE(S) | |
| LOT 15 SINGLE FAMILY | 0.1393 ACRE(S) | |
| LOT 16 SINGLE FAMILY | 0.1762 ACRE(S) | |
| LOT 17 SINGLE FAMILY | 0.1585 ACRE(S) | |
| LOT 18 SINGLE FAMILY | 0.1583 ACRE(S) | |
| LOT 19 SINGLE FAMILY | 0.1568 ACRE(S) | |
| LOT 20 SINGLE FAMILY | 0.1444 ACRE(S) | |
| LOTS 21–23 AND 27–33 SINGLE FAMILY | 0.1377 ACRE(S) | |
| LOT 24 SINGLE FAMILY | 0.1378 ACRE(S) | |
| LOT 25 SINGLE FAMILY | 0.1547 ACRE(S) | |
| LOT 26 SINGLE FAMILY | 0.1379 ACRE(S) | |
| TOTAL | 6.0214 ACRE(S) | |

| BLOCK Q – AREA SUMMARY | |
|-------------------------------------|----------------|
| LOT 1 SINGLE FAMILY | 0.1025 ACRE(S) |
| LOTS 2-5 SINGLE FAMILY | 0.0918 ACRE(S) |
| LOTS 6, 25, AND 36 SINGLE FAMILY | 0.0939 ACRE(S) |
| LOT 7 – JUAЕ/DE/W&WW | 0.1250 ACRE(S) |
| LOT 8 SINGLE FAMILY | 0.0970 ACRE(S) |
| LOT 9 SINGLE FAMILY | 0.1202 ACRE(S) |
| LOT 10 SINGLE FAMILY | 0.1478 ACRE(S) |
| LOT 11 SINGLE FAMILY | 0.1753 ACRE(S) |
| LOT 12 SINGLE FAMILY | 0.1604 ACRE(S) |
| LOT 13 SINGLE FAMILY | 0.2171 ACRE(S) |
| LOT 14 – POS | 0.6163 ACRE(S) |
| LOT 15 SINGLE FAMILY | 0.1769 ACRE(S) |
| LOT 16 SINGLE FAMILY | 0.1425 ACRE(S) |
| LOT 17 SINGLE FAMILY | 0.1701 ACRE(S) |
| LOT 18 SINGLE FAMILY | 0.1976 ACRE(S) |
| LOT 19 SINGLE FAMILY | 0.1829 ACRE(S) |
| LOT 20 SINGLE FAMILY | 0.1755 ACRE(S) |
| LOT 21 SINGLE FAMILY | 0.1942 ACRE(S) |
| LOT 22 SINGLE FAMILY | 0.1397 ACRE(S) |
| LOT 23 SINGLE FAMILY | 0.1551 ACRE(S) |
| LOT 24 – JUAЕ/DE/W&WW | 0.2649 ACRE(S) |
| LOT 26 SINGLE FAMILY | 0.0849 ACRE(S) |
| LOT 27 SINGLE FAMILY | 0.0907 ACRE(S) |
| LOTS 28-29 SINGLE FAMILY | 0.1064 ACRE(S) |
| LOT 30 SINGLE FAMILY | 0.0827 ACRE(S) |
| LOT 31 SINGLE FAMILY | 0.0767 ACRE(S) |
| LOTS 32-35 SINGLE FAMILY | 0.0803 ACRE(S) |
| TOTAL | 5.0789 ACRE(S) |

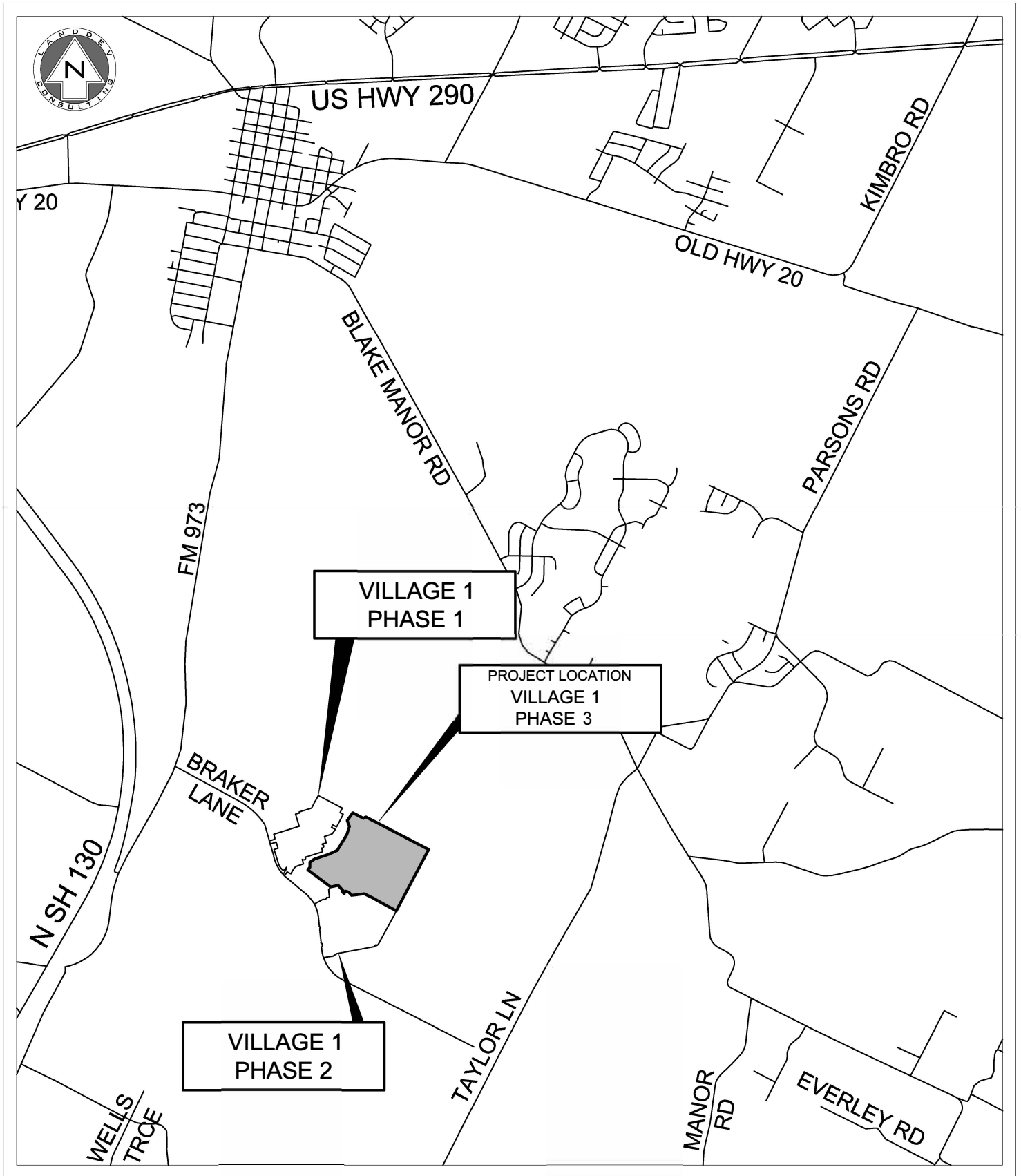

VICINITY MAP

N.T.S.

CITY OF AUSTIN GRID: T-25

MAPSCO: 589(C), 589(D)