

F-1/1-PRESENTATION



Key Plan with GIS Contour Data

Harvard & 11th Street - Abbink Residence

alterstudio

F-1/2-PRESENTATION

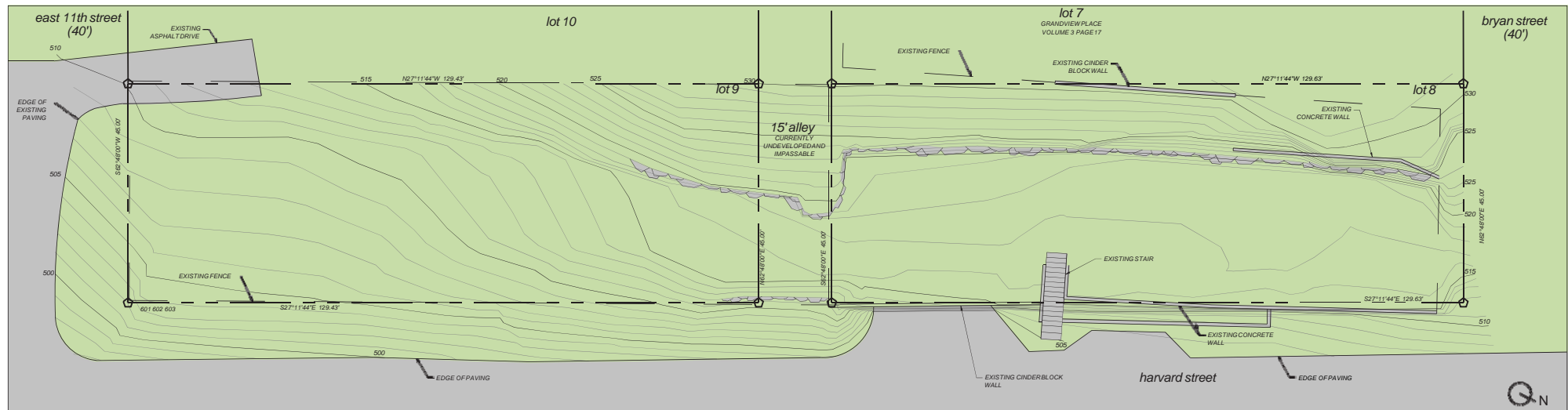

Site Plan
Scale: 1" = 20'

Harvard & 11th Street - Abbink Residence

alterstudio

F-1/3-PRESENTATION

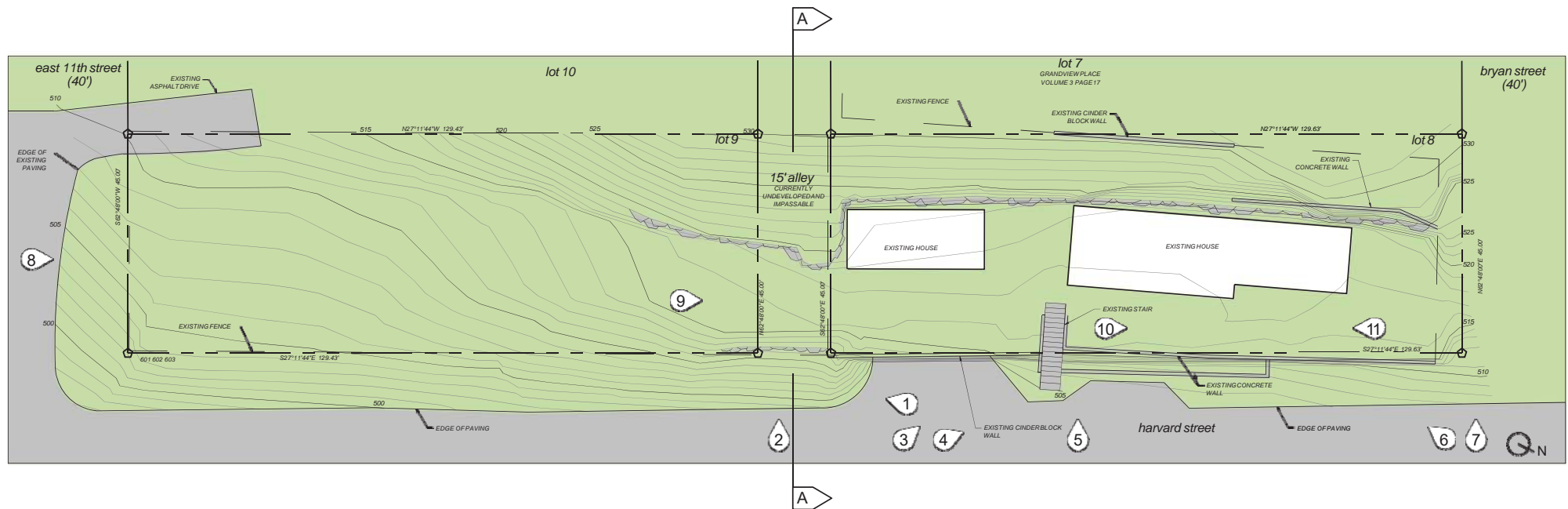

Photo Legend 

Site Plan with Existing Buildings
Scale: 1" = 20'

Harvard & 11th Street - Abbink Residence

alterstudio

F-1/4-PRESENTATION

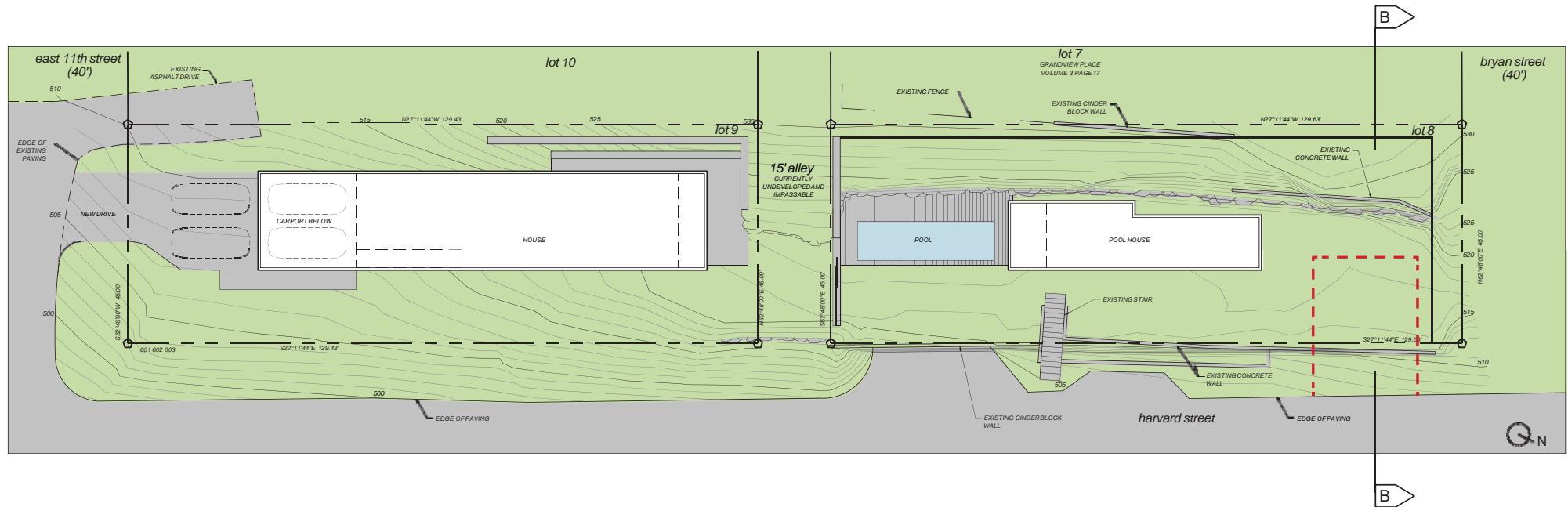

Site Plan with Proposed Improvements
Scale: 1" = 20'

Harvard & 11th Street - Abbink Residence

alterstudio

F-1/5-PRESENTATION

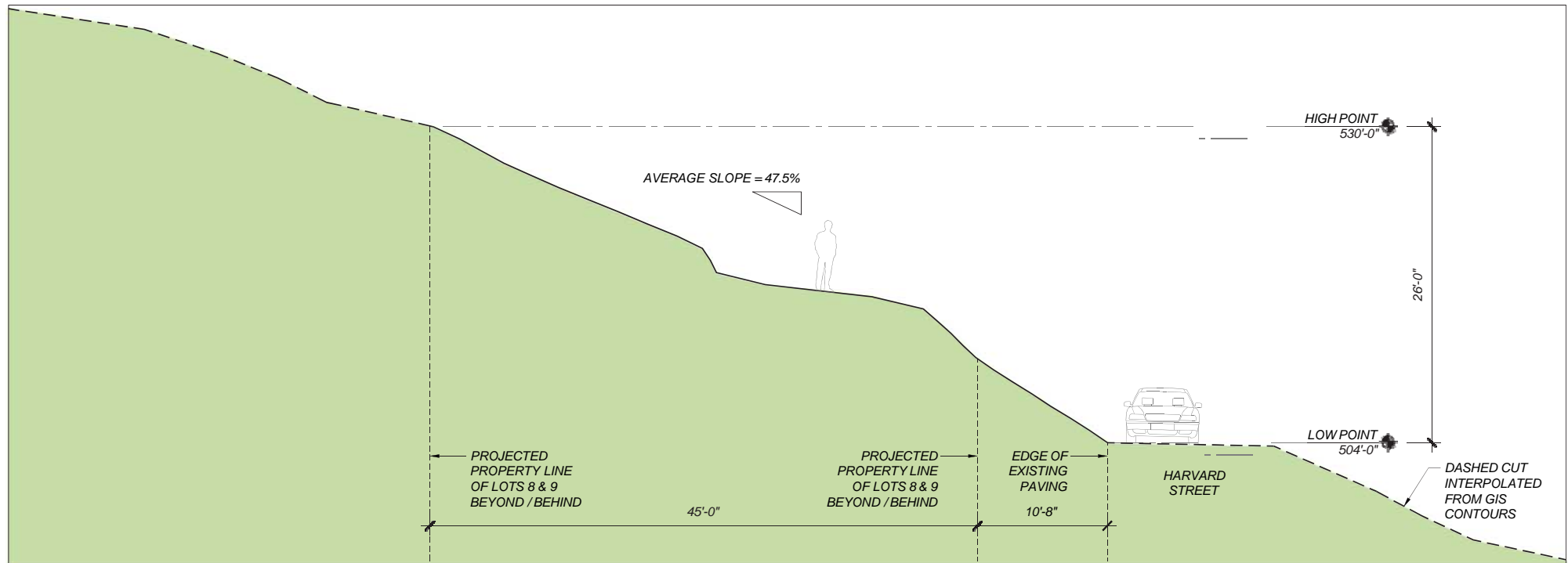

A: Section through Alley
Scale: 1/8" = 1'-0"

Harvard & 11th Street - Abbink Residence

alterstudio

F-1/6-PRESENTATION

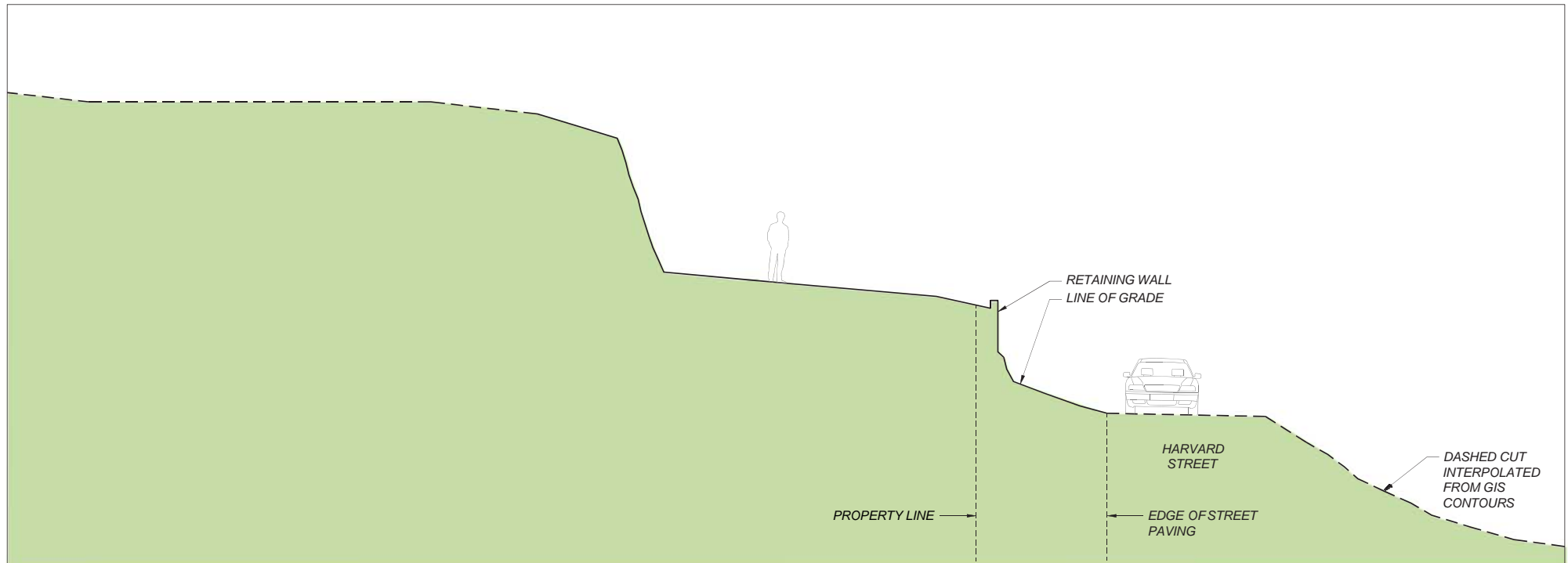

B: Section through Lot 8
Scale: 1/8" = 1'-0"

Harvard & 11th Street - Abbink Residence

alterstudio

F-1/7-PRESENTATION

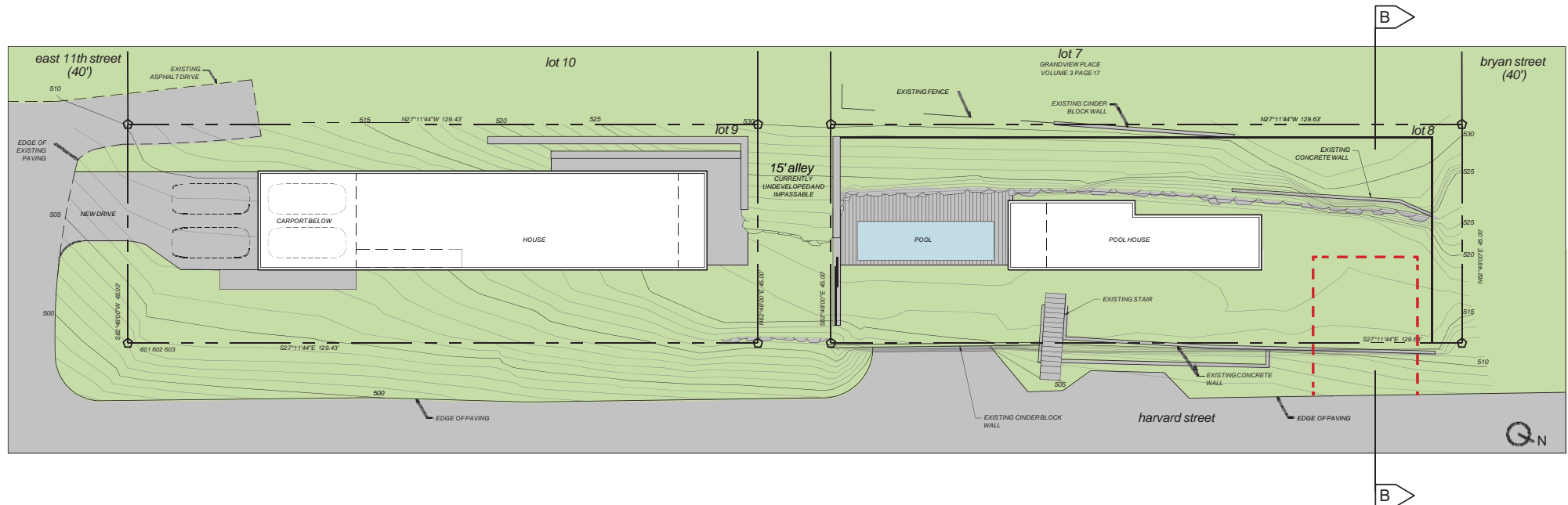

Site Plan with Proposed Improvements
Scale: 1" = 20'

Harvard & 11th Street - Abbink Residence

alterstudio

F-1/8-PRESENTATION



3. Lot 8 retaining wall along Harvard Street at alley ROW



4. Lot 8 retaining wall along Harvard Street

F-1/9-PRESENTATION



1. Alley at Harvard Street, from north



2. Alley from Harvard Street, looking west

F-1/10-PRESENTATION



5. Existing Harvard Street access to Lot 8



6. North end of Lot 8 retaining wall from Harvard Street



7. Northeast corner of Lot 8 from Harvard Street

F-1/11-PRESENTATION



8. Driveway access at north end of Lot 9, looking north



9. Alley ROW and Lot 8, viewed from Lot 9

F-1/12-PRESENTATION



10. Lot 8, looking north over retaining wall



11. Lot 8, looking south over retaining wall