



Kohn House
5312 Shoal Creek Blvd.
Austin, Texas

Contact

Michael Hsu
Office Of Architecture

4910 Burnet Road
Austin, Texas 78756
(512) 706.4303

Project Address

5312 Shoal Creek Blvd.

Location

Austin, Texas

Date

12 April 2021

Image

Cover Page



TREE TABLE	
RO = RED OAK (H)	Note: 1/4 CRZ: no impact permitted
LO = LIVE OAK (H)	1/2 CRZ: no cut/trim > 4"
P = PECAN (H)	CRZ: preserve 50%
PINE = PINE	(P) Protected Tree: +19" dia.
CE = CEDAR ELM (H)	(H) Heritage: +24" dia.
WNUT = WALNUT (H)	

459 STUMP 2.5' DIAM	573 27' LO (H)	615 11' RO	505 23.2' RO (P)	606 17' PINE	676 17' 16" LO
463 23' RO (P)	574 36' LO (H)	616 20' RO (P)	506 14' PINE	607 14' CE	677 11' CE
469 42' RO (H)	580 22' RO (P)	617 57' LO (H)	539 50' LO (H)	608 16' CE	681 6' CE
471 40' LO (H)	595 14' RO	636 26' 26" LO (H)	544 35' LO (H)	609 13' CE	682 9' CE
478 21.5' LO (P)	601 17' RO	647 18' CE	548 32' LO (H)	610 16' CE	711 12' CE
483 15' RO	602 18' LO	648 14' CE	551 22.5' LO (P)	611 16' CE	712 21' RO (H)
484 20' RO (P)	603 15' LO	654 22' CE (P)	552 24' 20" LO (H)	612 12' LO	730 13' WNUT (P)
487 48' LO (H)	604 11' LO	655 19' CE (P)	565 34' LO (H)	613 18' LO	731 19' WNUT (P)
504 46.5' LO (H)	605 16' LO	656 14' CE	566 36' LO (H)	614 18.5' LO	

LOT 24
SHOALMONT ADDITION
SECTION 4, VOL. 3, PG. 400
P.R.T.C.T.
Zoned SF-2

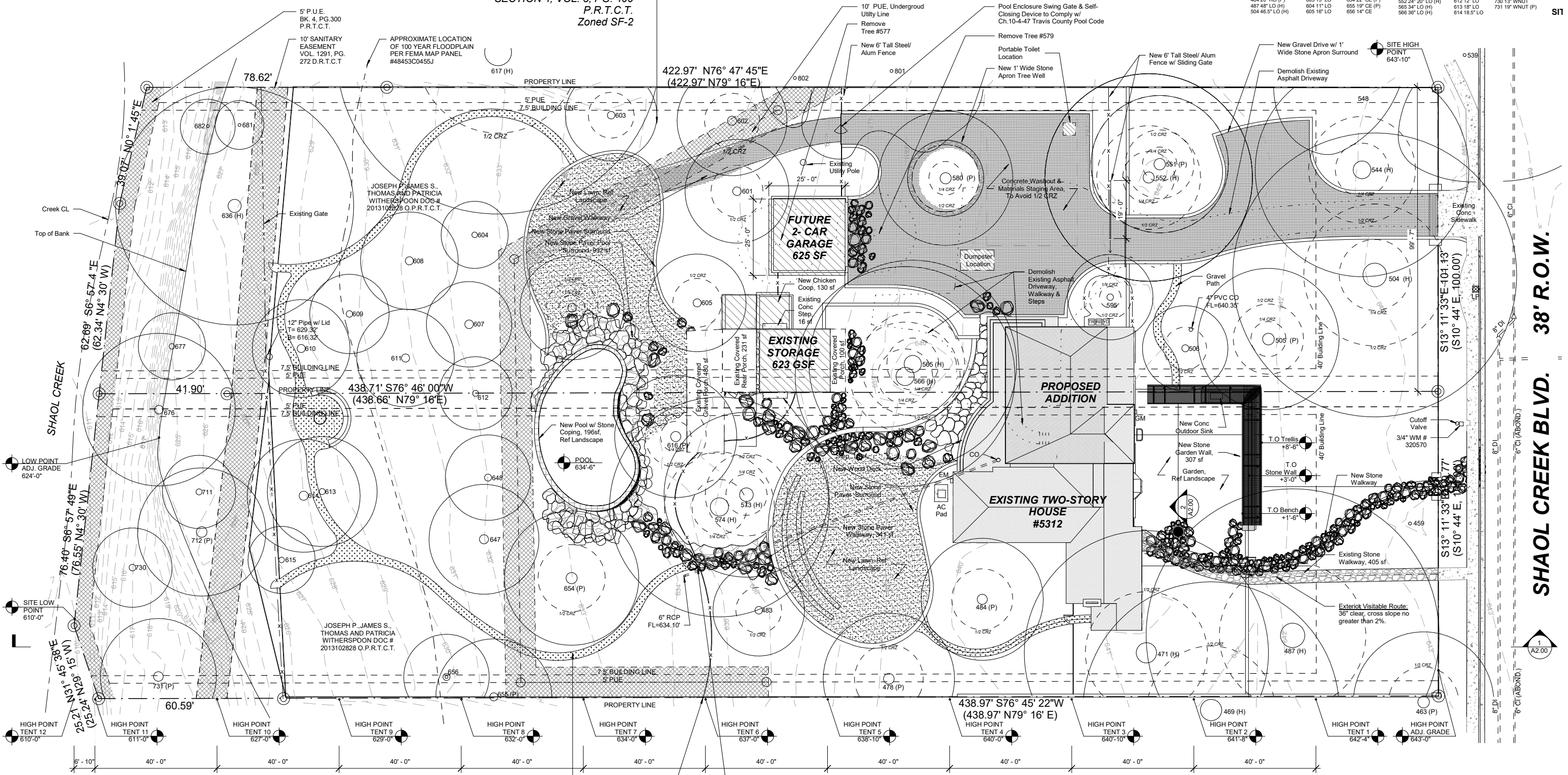

LOT 25
SHOALMONT ADDITION
SECTION 4, VOL. 3, PG. 400
P.R.T.C.T.
Zoned SF-2

Contact _____ Project Address _____ Location _____ Date _____ Image _____

Michael Hsu
 Office Of Architecture

4910 Burnet Road
 Austin, Texas 78756
 (512) 706.4303

5312 Shoal Creek Blvd.

Austin, Texas

12 April 2021

Site Plan
 1/16" = 1'-0" on 11x17
 1/2" = 1'-0" on 8.5 x 11

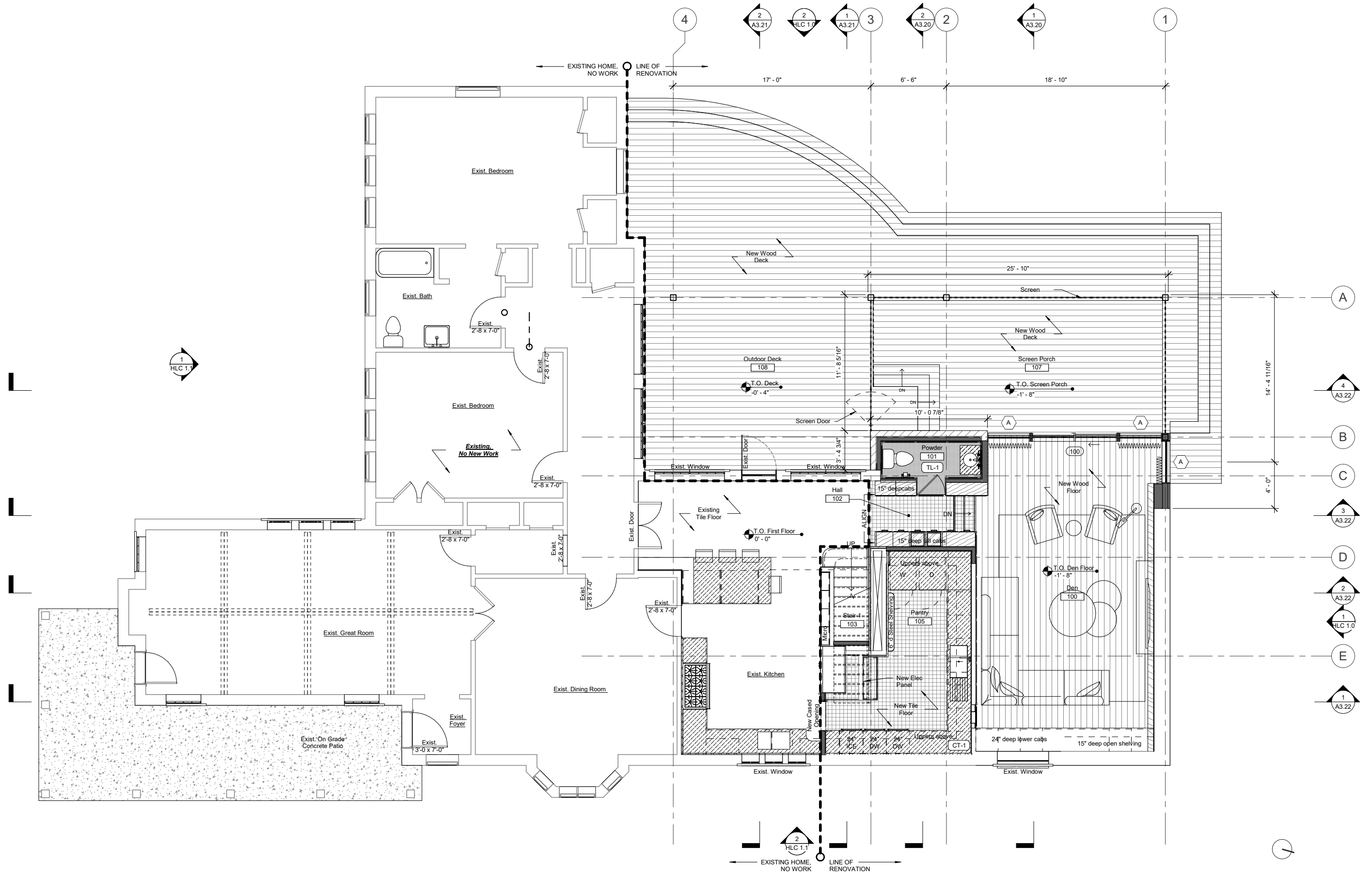

Contact

Project Address

Location

Date

Image

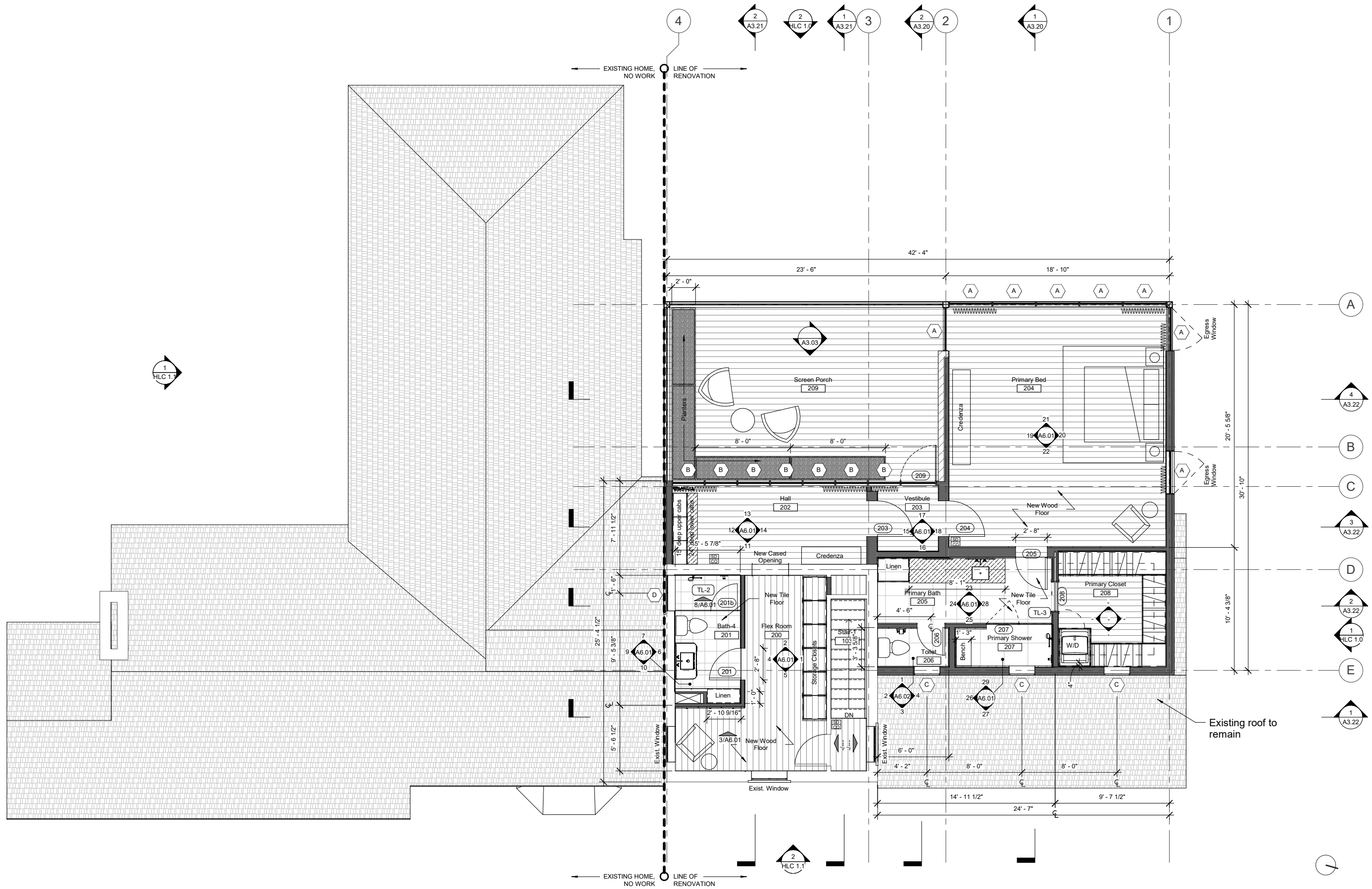

Contact

Project Address

Location

Date

Image

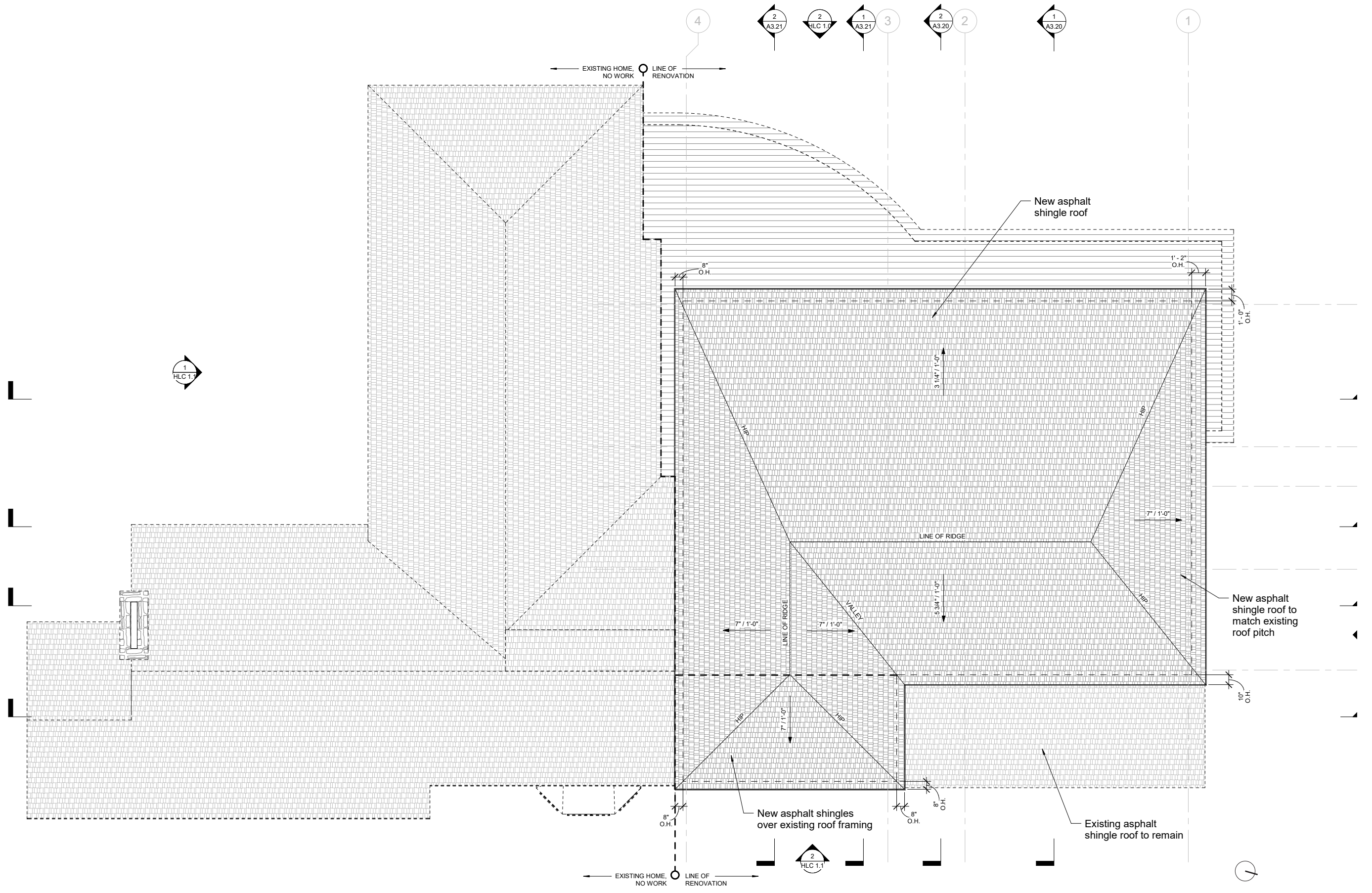

Contact

Michael Hsu
Office Of Architecture

4910 Burnet Road
Austin, Texas 78756
(512) 706.4303

Project Address

5312 Shoal Creek Blvd.

Location

Austin, Texas

Date

12 April 2021

Image

Roof Plan
1/8" = 1'-0" on 11x17
1/16" = 1'-0" on 8.5 x 11

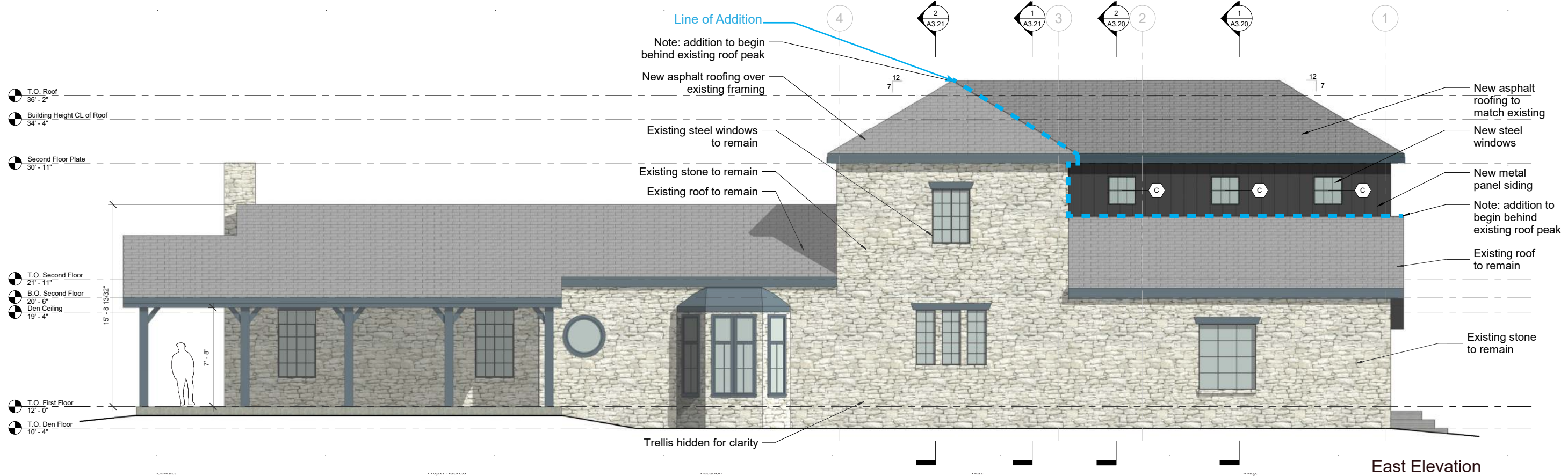
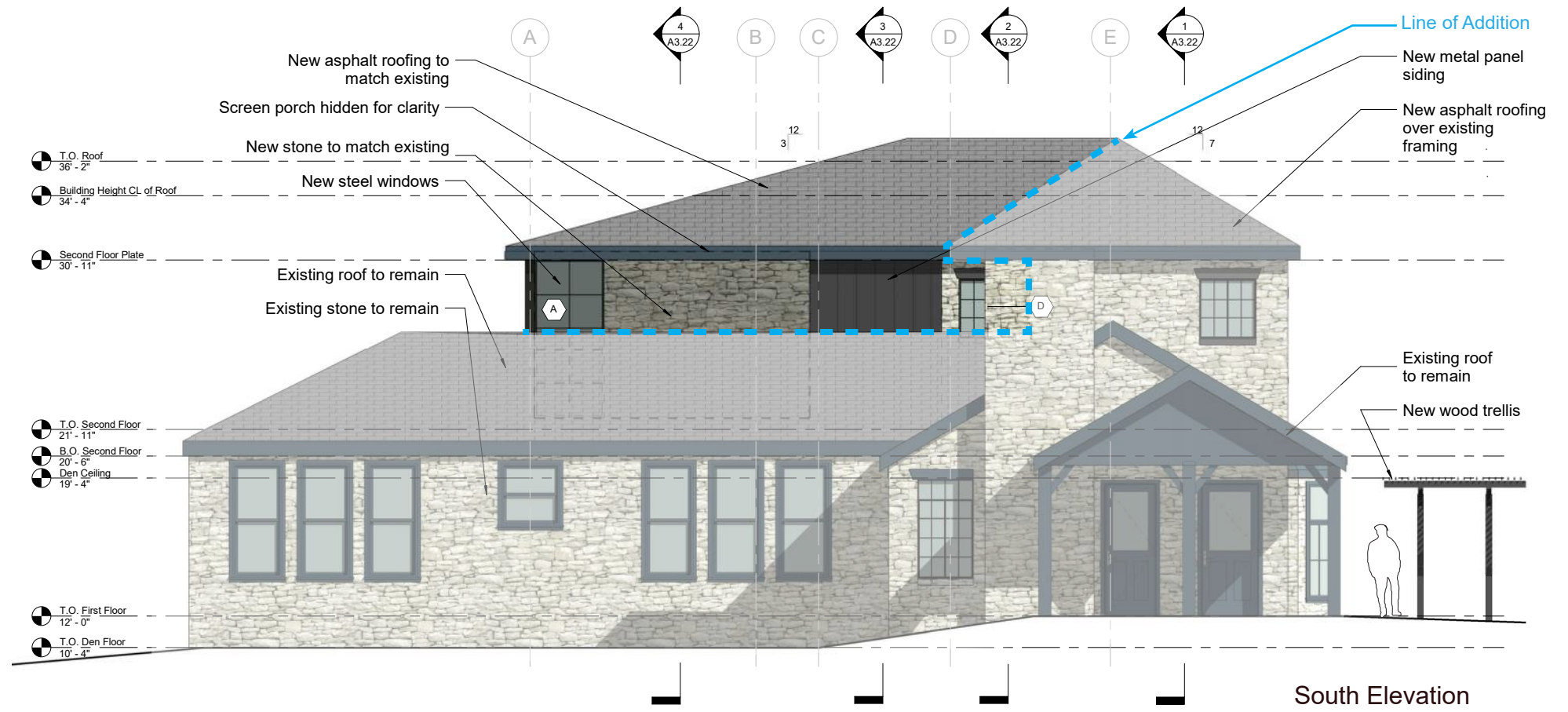
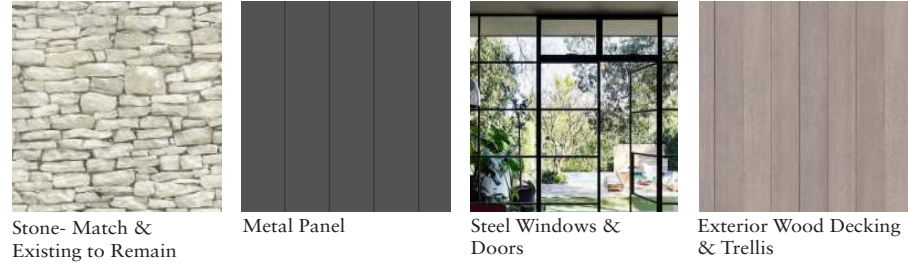

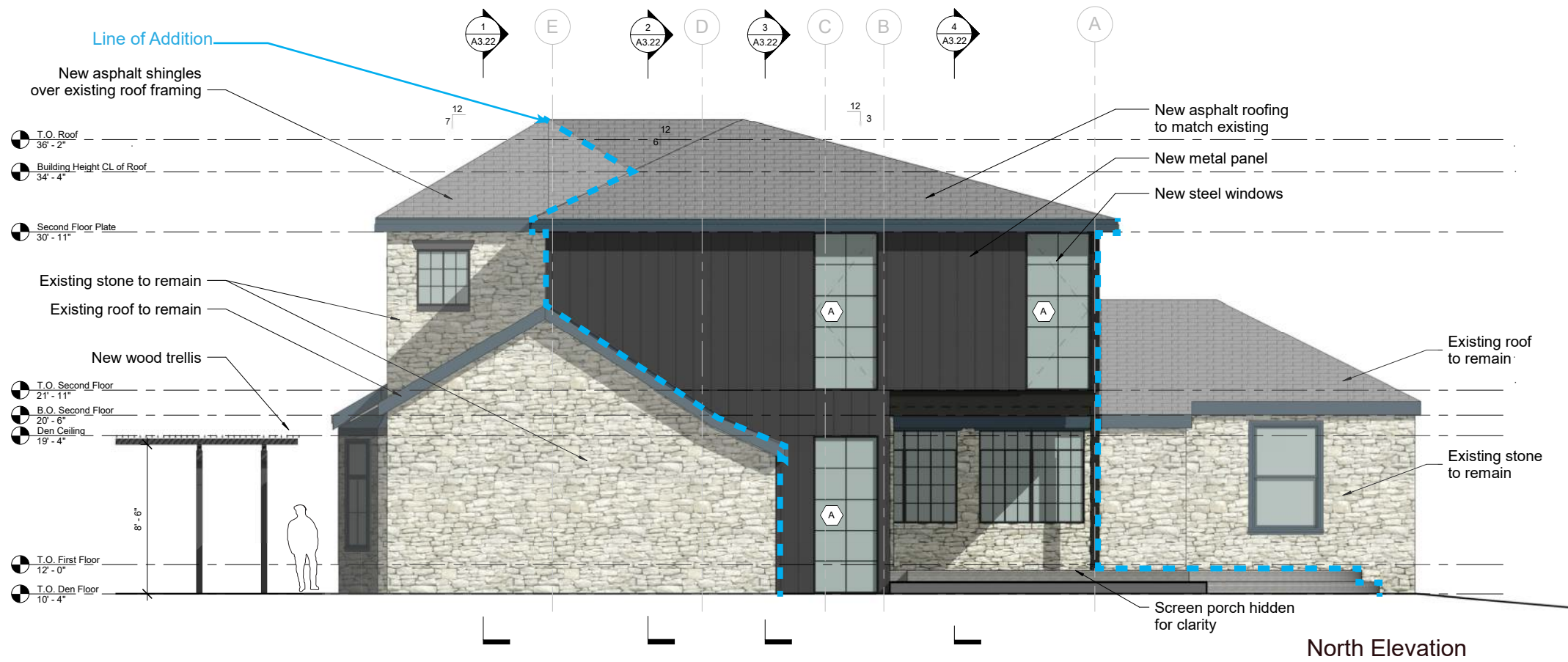
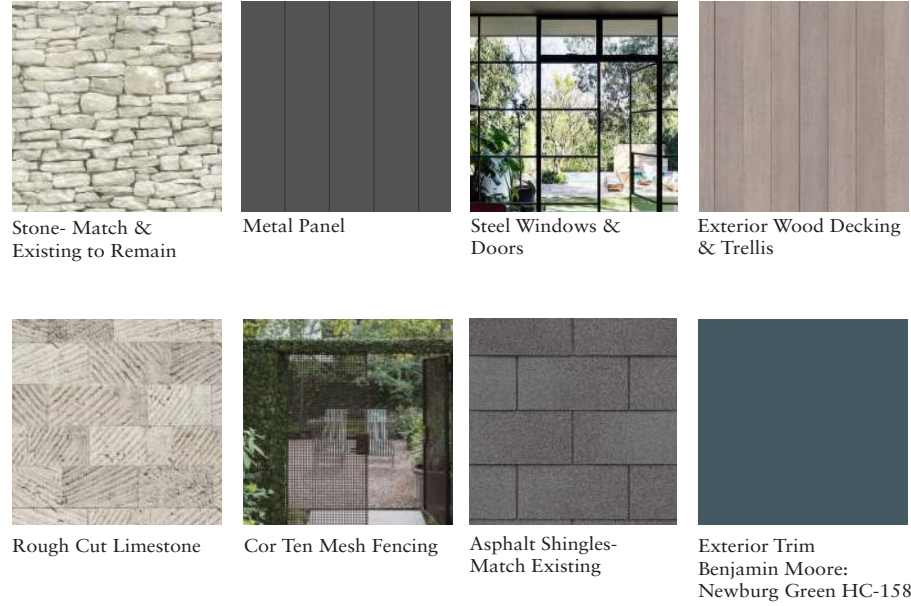

North Elevation

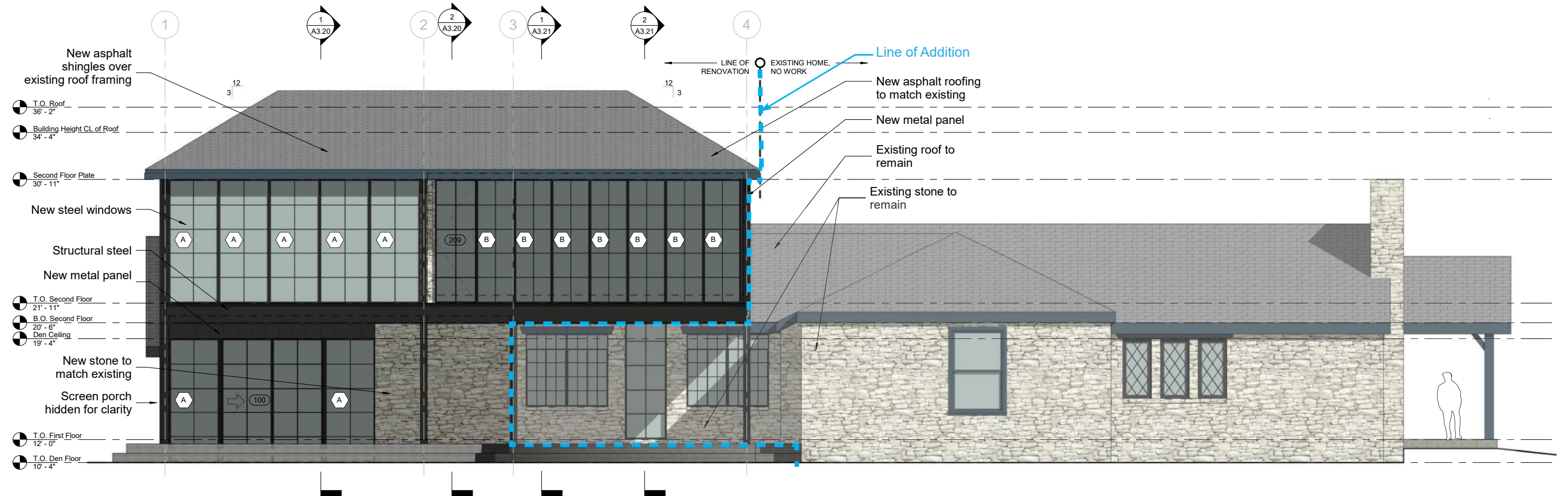

West Elevation

Contact Project Address Location Date Image



Note: existing trees to remain

Contact

Michael Hsu
Office Of Architecture

4910 Burnet Road
Austin, Texas 78756
(512) 706.4303

Project Address

5312 Shoal Creek Blvd.

Location

Austin, Texas

Date

12 April 2021

Image

Rendering- Front Elevation, Shoal Creek Blvd.



Existing Front Elevation, Looking South West



Existing Elevation, Looking North East



Existing Rear Elevation, Looking East



Existing Rear Elevation, Looking East

Contact

4910 Burnet Road
Austin, Texas 78756
(512) 706.4303

Project Address

5312 Shoal Creek Blvd.

Location

Austin, Texas

Date

12 April 2021

Image

Existing Conditions



Existing Elevation, Looking South



Existing Elevation, Looking South



Existing Guest House, Looking East (No Work)



Existing Guest House, Looking West (No Work)

Contact

Project Address

Location

Date

Image