

01 SITE PLAN  
SCALE: 1/8" = 1'-0"

Note:  
Drawing scale is 1/16" = 1'-0" when printed at 11x17

NORTH

ZONING: SF-3-NP  
LOT SIZE: 7,246 S.F.  
PROPERTY ID: 443354  
LEGAL DESCRIPTION: LOT 1 JOBE HOUSE RESUB

NEIGHBORHOOD PLANNING AREA: CENTRAL EAST AUSTIN  
FRONT YARD SETBACK: 25 FEET  
SIDE YARD SETBACK: 5 FEET  
STREET SIDE YARD SETBACK: 15 FEET  
REAR YARD SETBACK: 10 FEET  
MAXIMUM BUILDING COVERAGE: 40%  
MAXIMUM IMPERVIOUS COVERAGE: 45%

BUILDING COVERAGE

AREA DESCRIPTION	EXISTING SQ. FT	NEW/ADDED SQ.FT	TOTAL SQ. FT
1ST FLOOR	1700	331	2031
2ND FLOOR	N/A	0	0
3RD FLOOR	N/A	0	0
BASEMENT	N/A	0	0
COVERED PARKING	0	0	0
COVERED DECK	0	0	0
COVERED PORCH	489	0	489
COVERED PATIO	0	0	0
BALCONY	0	0	0
OTHER ROOFED AREAS	0	0	0
TOTAL BUILDING AREA	2189	331	2520
TOTAL BUILDING COVERAGE	2189	331	2520
DRIVEWAY	150	0	150
SIDEWALKS	588	0	588
UNCOVERED PATIO	0	0	0
UNCOVERED DECK	0	0	0
OTHER FLATWORK (POOL COPING, RETAINING WALLS, ETC.)	0	0	0
TOTAL IMPERVIOUS COVERAGE	2927	331	3258
POOL (SURFACE AREA)	0	0	0
SPA (SURFACE AREA)	0	0	0
LOT SIZE	7246		
EXISTING BUILDING COVERAGE %	30.21%		
TOTAL BUILDING COVERAGE %	34.78%		
EXISTING IMPERVIOUS COVERAGE %	40.40%		
TOTAL IMPERVIOUS COVERAGE %	44.96%		

Sheet List

ARCHITECTURAL	
AS-101	SITE PLAN
A-101	FIRST FLOOR PLAN
A-111	ROOF PLAN
A-121	REFLECTED CEILING PLAN
A-201	EXTERIOR ELEVATIONS
A-202	EXTERIOR ELEVATIONS
A-411	INTERIOR ELEVATIONS
STRUCTURAL	
S-100	FOUNDATION PLAN & DETAILS
S-200	ROOF FRAMING & BRACING PLAN
S-300	BRACING DETAILS



hatch + ulland owen  
architects

1010 East 11th Street  
Austin, Texas 78702  
T: 512.474.8548  
F: 512.474.8643  
[www.huoarchitects.com](http://www.huoarchitects.com)

Civil Engineer:  
.....  
.....  
.....  
.....  
.....

Structural Engineer:  
GreenEarth Engineering, Inc.  
2500 W. William Cannon Dr, Suite 201  
Austin, TX 78745  
512.289.8086

Mechanical, Electrical,  
and Plumbing Engineer:  
.....  
.....  
.....  
.....  
.....

1113 East 9th  
Austin, TX 78702

NOTE: This document, the plans and design incorporated herein are and shall remain the property of the architect. These documents are not to be used or altered, in whole or in part, for other than the original intended use, nor are they to be assigned to any third party without written permission from the architect.

NOTE: By act of submitting a bid for the proposed contract, the bidder warrants that the bidder, and all subcontractors and material suppliers he intends to use have carefully and thoroughly reviewed the drawings and specifications and other construction documents and have found them complete and free from any ambiguities and sufficient for the purpose intended. The bidder further warrants that to the best of their or their subcontractor's and material supplier's knowledge all materials and products specified or indicated herein are acceptable for all applicable codes and authorities.

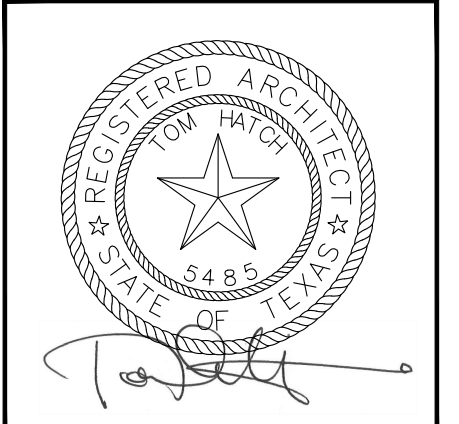

ISSUE DATES:	
09/17/19	ISSUE FOR PERMIT
....	....
....	....
....	....
....	....
....	....
....	....
....	....
....	....

FOR CITY OF AUSTIN USE

SITE PLAN

AS-101

NEW ADDITION

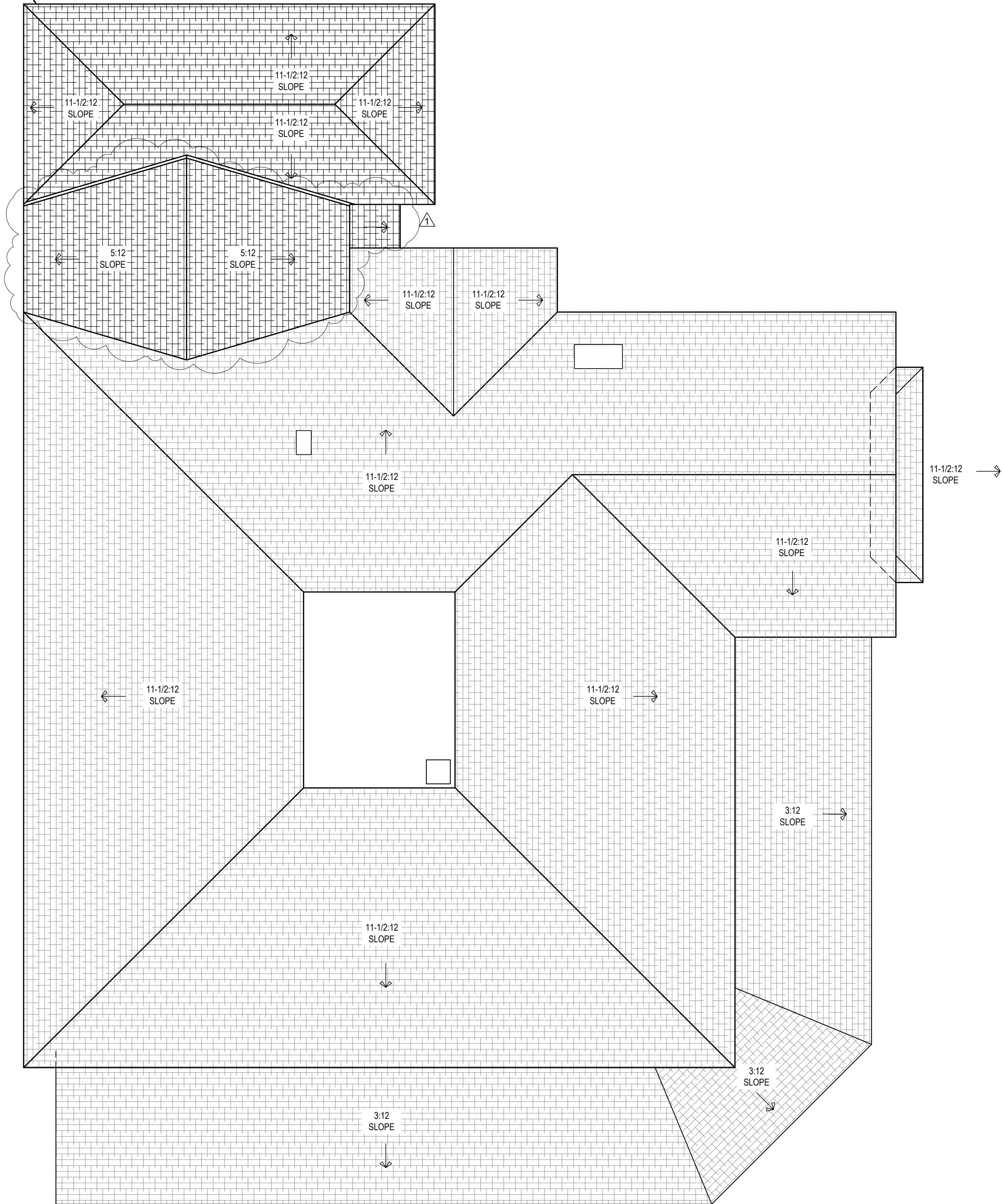

GENERAL NOTES:

1. DIMENSIONS ARE TO THE FACE OF STUD AND THE FACE OF MASONRY, TYP.
2. CONTRACTOR TO VERIFY ALL DIMENSIONS BEFORE CONSTRUCTION



hatch + ulland owen  
architects

1010 East 11th Street  
Austin, Texas 78702  
T: 512.474.8546  
F: 512.474.8643

www.huoarchitects.com

Civil Engineer:

....  
....  
....

Structural Engineer:

GreenEarth Engineering, Inc.  
2500 W. William Cannon Dr, Suite 201  
Austin, TX 78745  
512.289.8086

Mechanical, Electrical,  
and Plumbing Engineer:

....  
....  
....

1113 East 9th  
Austin, TX 78702

NOTE: This document, the ideas and design incorporated herein are and shall remain the property of hatch + ulland owen architects. These documents are not to be used or altered, in whole or in part, for other than the original intended use, nor are they to be assigned to any third party without written permission from hatch + ulland owen architects.

NOTE: By act of submitting a bid for the proposed contract, the bidder warrants that the bidder, and all subcontractors and material suppliers he intends to use have carefully and thoroughly reviewed the drawings and specifications and other construction documents and have found them complete and free from any ambiguities and sufficient for the purpose intended. The bidder further warrants that to the best of their or their subcontractor's and material supplier's knowledge all materials and products specified or indicated herein are acceptable for all applicable codes and authorities.

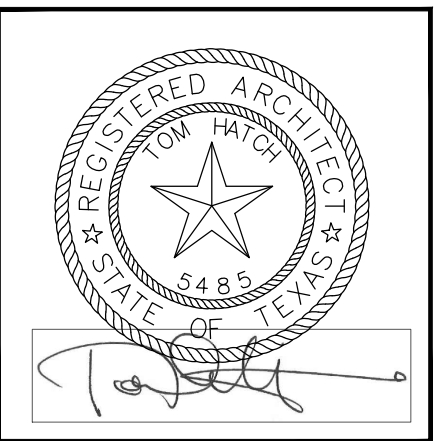

△ ISSUE DATES:

09/17/19 ISSUE FOR PERMIT

△ 05/18/21 REVISION 1

....	....
....	....
....	....
....	....
....	....
....	....
....	....

FOR CITY OF AUSTIN USE

01 | ROOF PLAN  
SCALE: 1/4" = 1'-0"

Note:  
Drawing scale is 1/8" = 1'-0" when printed at 11x17



ROOF PLAN

A-111



hatch + ulland owen  
architects

1010 East 11th Street  
Austin, Texas 78702  
T: 512.474.8546  
F: 512.474.8643  
[www.huarchitects.com](http://www.huarchitects.com)

Civil Engineer:  
.....  
.....  
.....

Structural Engineer:  
GreenEarth Engineering, Inc.  
2500 W. William Cannon Dr, Suite 201  
Austin, TX 78745  
512.289.8086

Mechanical, Electrical,  
and Plumbing Engineer:  
.....  
.....  
.....  
.....

1113 East 9th  
Austin, TX 78702

NOTE: This document, the plans and design incorporated herein are and shall remain the property of these architects. These documents are not to be used or altered, in whole or in part, for other than the original intended use, nor are they to be assigned to any third party without written permission from h+u architects.

NOTE: By act of submitting a bid for the proposed contract, the bidder warrants that the bidder, and all subcontractors and material suppliers he intends to use have carefully and thoroughly reviewed the drawings and specifications and other construction documents and have found them complete and free from any ambiguities and sufficient for the purpose intended. The bidder further warrants that to the best of their or their subcontractor's and material supplier's knowledge all materials and products specified or indicated herein are acceptable for all applicable codes and authorities.

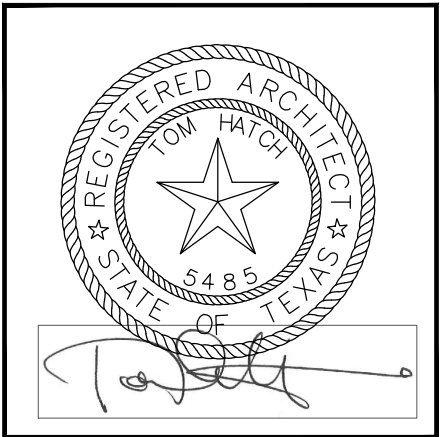

△ ISSUE DATES:	
09/17/19	ISSUE FOR PERMIT
△ 05/18/21	REVISION 1
.....	.....
.....	.....
.....	.....
.....	.....
.....	.....
.....	.....

EXTERIOR  
ELEVATIONS

A-201



02 RIGHT ELEVATION  
SCALE: 1/4" = 1'-0"

Note:  
Drawing scale is 1/8" = 1'-0" when printed at 11x17

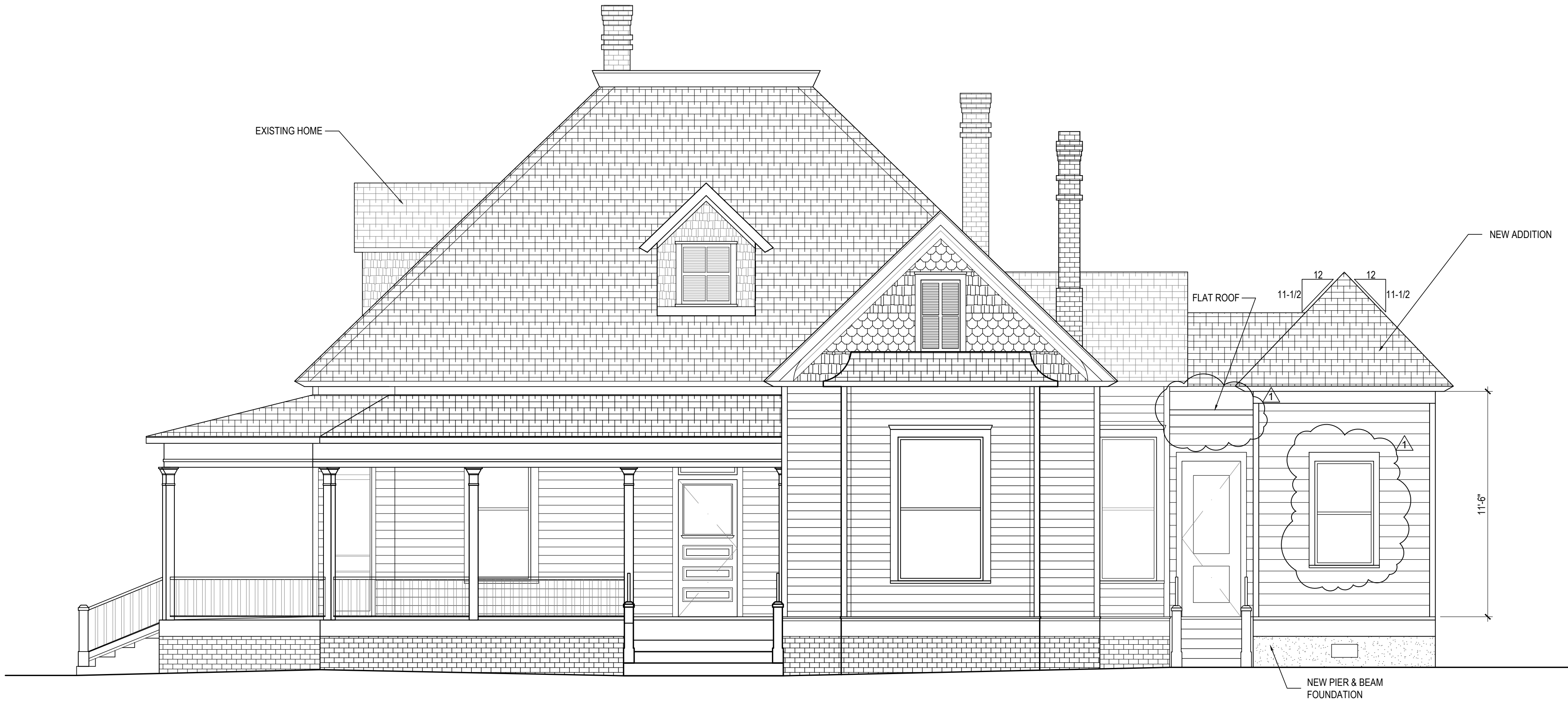

01 FRONT ELEVATION  
SCALE: 1/4" = 1'-0"

Note:  
Drawing scale is 1/8" = 1'-0" when printed at 11x17

FOR CITY OF AUSTIN USE



hatch + ulland owen  
architects

1010 East 11th Street  
Austin, Texas 78702  
T: 512.474.8546  
F: 512.474.8643  
[www.huarchitects.com](http://www.huarchitects.com)

Civil Engineer:  
.....  
.....  
.....  
.....

Structural Engineer:  
GreenEarth Engineering, Inc.  
2500 W. William Cannon Dr, Suite 201  
Austin, TX 78745  
512.289.8086

Mechanical, Electrical,  
and Plumbing Engineer:  
.....  
.....  
.....  
.....

1113 East 9th  
Austin, TX 78702

NOTE: This document, the plans and design incorporated herein are and shall remain the property of h+u architects. These documents are not to be used or altered, in whole or in part, for other than the original intended use, nor are they to be assigned to any third party without written permission from h+u architects.

NOTE: By act of submitting a bid for the proposed contract, the bidder warrants that the bidder, and all subcontractors and material suppliers he intends to use have carefully and thoroughly reviewed the drawings and specifications and other construction documents and have found them complete and free from any ambiguities and sufficient for the purpose intended. The bidder further warrants that to the best of their or their subcontractor's and material supplier's knowledge all materials and products specified or indicated herein are acceptable for all applicable codes and authorities.

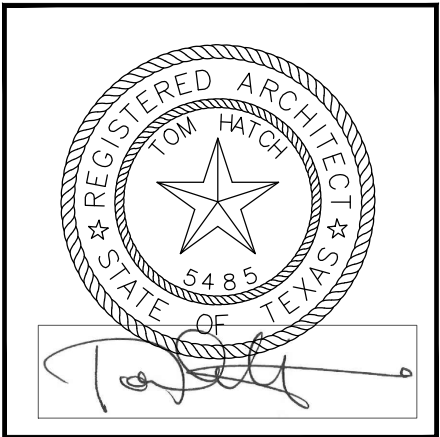

△ ISSUE DATES:	
09/17/19	ISSUE FOR PERMIT
△ 05/18/21	REVISION 1
.....	.....
.....	.....
.....	.....
.....	.....
.....	.....
.....	.....
.....	.....

EXTERIOR  
ELEVATIONS

A-202



02 LEFT ELEVATION  
SCALE: 1/4" = 1'-0"

Note:  
Drawing scale is 1/8" = 1'-0" when printed at 11x17



01 BACK ELEVATION  
SCALE: 1/4" = 1'-0"

Note:  
Drawing scale is 1/8" = 1'-0" when printed at 11x17

FOR CITY OF AUSTIN USE