

NEIGHBORHOOD PLAN AMENDMENT REVIEW SHEET

NEIGHBORHOOD PLAN: Govalle/Johnston Terrace Combined (Govalle)

CASE#: NPA-2020-0016.04

DATE FILED: July 31, 2020 (In-cycle)

PROJECT NAME: 712, 714 Pedernales St. and 2409 Coronado St.

PC DATE: June 8, 2021
May 11, 2021
April 27, 2021

ADDRESSES: 712, 714 Pedernales Street and 2409 Coronado Street

DISTRICT AREA: 3

SITE AREA: 0.344 acres

OWNER/APPLICANT: Jose Soto

AGENT: Husch Blackwell, LLP (Nikelle Meade)

CASE MANAGER: Maureen Meredith

PHONE: (512) 974-2695

STAFF EMAIL: Maureen.Meredith@austintexas.gov

TYPE OF AMENDMENT:

Change in Future Land Use Designation

From: Single Family

To: Mixed Use

Base District Zoning Change

Related Zoning Case: C14-2021-0011

From: SF-3-NP

To: CS-MU-NP

NEIGHBORHOOD PLAN ADOPTION DATE: March 27, 2003

PLANNING COMMISSION RECOMMENDATION:

June 8, 2021 -

May 11, 2021 – After discussion, postponed to June 8, 2021. [A. Azar – 1st; G. Cox – 2nd]
Vote: 12-0 [Chair T. Shaw absent]

April 27, 2021 – Postponed to May 11, 2021 at the request of the Govalle/Johnston Terrace Neighborhood Plan Contact Team [C. Hempel – 1st; A. Azhar- 2nd) Vote; 12-0 [S. Rosa Praxis absent].

STAFF RECOMMENDATION: To grant the applicant's request for Mixed Use land use.

BASIS FOR STAFF'S RECOMMENDATION: Staff supports the applicant's request for Mixed Use land use because the property is located within 150 feet of E. 7th Street, which is an Activity Corridor and within the Plaza Saltillo Activity Center where Mixed Use land use is supported.

The property is on the far western edge of the Govalle Neighborhood Planning area with Commercial land use to the south and southeast with Single Family land use to the north and west. Further west of the property on the opposite side of the railroad tracks is Mixed Use land use. To the north of the property is newly developed single family homes with a mixed of uses to the east along Pedernales Street running south of the property.

The Govalle/Johnston Terrace Neighborhood Plan supports a mix of land uses and zoning where people can live and work and a balanced and varied pattern of land uses. Below are sections of the neighborhood plan that supports the applicant's request.

Land Use Goals

Goal 1: **Adjacent land uses should be compatible.** (Sector Plan)²

Key Principles: Address the "over-zoning" of properties in the Govalle/Johnston Terrace Neighborhood Planning Area. (Sector Plan and modified by Gov/JT)

Non-residential development should not adversely affect existing businesses or neighborhoods, either by increases in traffic, noise, pollutants, or other safety hazards. (Sector Plan)

Goal 3: Develop a balanced and varied pattern of land use. (Sector Plan)

Key Principles: Provide a balance of land use and zoning for people to both live and work in the area. (Gov/JT)

Encourage mixed use so that residential uses are allowed on some commercial properties. (Gov/JT)

Provide opportunities for land uses that serve the needs of daily life (live, work, play, shop) in a convenient and walkable environment. (Gov/JT)

Housing

Goal 5: Maintain an affordable and stable housing stock. (Sector Plan)

Key Principles: Provide a diverse range of housing opportunities for all stages of life and income levels. (Sector Plan and modified by Gov/JT)

Increase home ownership opportunities. (Sector Plan)

Encourage the development of affordable single-family and multi-family units on vacant tracts in established neighborhoods. (Sector Plan)

Goal 8: Increase opportunities for people to live in close proximity to daily needs such as shopping and transportation. (Gov/JT)

LAND USE DESCRIPTIONS

EXISTING LAND USE ON THE PROPERTY

Single family - Detached or two family residential uses at typical urban and/or suburban densities.

Purpose

1. Preserve the land use pattern and future viability of existing neighborhoods;

2. Encourage new infill development that continues existing neighborhood patterns of development; and
3. Protect residential neighborhoods from incompatible business or industry and the loss of existing housing.

Application

1. Existing single-family areas should generally be designated as single family to preserve established neighborhoods; and
2. May include small lot options (Cottage, Urban Home, Small Lot Single Family) and two-family residential options (Duplex, Secondary Apartment, Single Family Attached, Two-Family Residential) in areas considered appropriate for this type of infill development.

PROPOSED LAND USE ON THE PROPERTY

Mixed Use - An area that is appropriate for a mix of residential and non-residential uses.

Purpose

1. Encourage more retail and commercial services within walking distance of residents;
2. Allow live-work/flex space on existing commercially zoned land in the neighborhood;
3. Allow a mixture of complementary land use types, which may include housing, retail, offices, commercial services, and civic uses (with the exception of government offices) to encourage linking of trips;
4. Create viable development opportunities for underused center city sites;
5. Encourage the transition from non-residential to residential uses;
6. Provide flexibility in land use standards to anticipate changes in the marketplace;
7. Create additional opportunities for the development of residential uses and affordable housing; and
8. Provide on-street activity in commercial areas after 5 p.m. and built-in customers for local businesses.

Application

1. Allow mixed use development along major corridors and intersections;
2. Establish compatible mixed-use corridors along the neighborhood's edge

3. The neighborhood plan may further specify either the desired intensity of commercial uses (i.e. LR, GR, CS) or specific types of mixed use (i.e. Neighborhood Mixed Use Building, Neighborhood Urban Center, Mixed Use Combining District);
4. Mixed Use is generally not compatible with industrial development, however it may be combined with these uses to encourage an area to transition to a more complementary mix of development types;
5. The Mixed Use (MU) Combining District should be applied to existing residential uses to avoid creating or maintaining a non-conforming use; and
6. Apply to areas where vertical mixed use development is encouraged such as Core Transit Corridors (CTC) and Future Core Transit Corridors.

IMAGINE AUSTIN PLANNING PRINCIPLES

1. Create complete neighborhoods across Austin that provide a mix of housing types to suit a variety of household needs and incomes, offer a variety of transportation options, and have easy access to daily needs such as schools, retail, employment, community services, and parks and other recreation options.
 - ***The proposed zoning of CS-MU-NP would allow for retail, office and residential uses. The property is near Capital Metro bus routes and walking distance to a range of commercial uses. The Parque Zaragoza Neighborhood Park is directly northeast of the property***
2. Support the development of compact and connected activity centers and corridors that are well-served by public transit and designed to promote walking and bicycling as a way of reducing household expenditures for housing and transportation.
 - ***The property is on the edge but within the Plaza Saltillo Activity Center and less than 150 feet north the E. 7th Street which is an activity corridor. There are numerous businesses within walking distance to the property.***
3. Protect neighborhood character by ensuring context-sensitive development and directing more intensive development to activity centers and corridors, redevelopment, and infill sites.
 - ***The property is at the edge but within the Plaza Saltillo Activity Center and 150 feet north of E. 7th Street which is an Activity Corridor. Mixed Use land use and zoning is appropriate in this location.***
4. Expand the number and variety of housing choices throughout Austin to meet the financial and lifestyle needs of our diverse population.
 - ***The applicant's zoning request of CS-MU-NP with a request of Mixed Use land use would allow for residential uses that could expand the number and variety of housing choices.***

5. Ensure harmonious transitions between adjacent land uses and development intensities.
 - ***The applicant's request for Mixed Use land use is appropriate because there is a mixed of zoning and land uses surrounding the property. To the south and east is Commercial land use, Single Family land use is directly to the north and west and Mixed Use on the west side of the railroad tracks.***
6. Protect Austin's natural resources and environmental systems by limiting land use and transportation development over environmentally sensitive areas and preserve open space and protect the function of the resource.
 - ***The property is not located in an environmentally sensitive area such as the Drinking Water Protection Zone.***
7. Integrate and expand green infrastructure—preserves and parks, community gardens, trails, stream corridors, green streets, greenways, and the trails system—into the urban environment and transportation network.
 - ***Not applicable.***
8. Protect, preserve and promote historically and culturally significant areas.
 - ***To staff's knowledge there is no historic and/or cultural significance to the property.***
9. Encourage active and healthy lifestyles by promoting walking and biking, healthy food choices, access to affordable healthcare, and to recreational opportunities.
 - ***The property is in an area with businesses within walking distance to the property and near Paraque Zaragoza Neighborhood Park.***
10. Expand the economic base, create job opportunities, and promote education to support a strong and adaptable workforce.
 - ***Not directly applicable.***
11. Sustain and grow Austin's live music, festivals, theater, film, digital media, and new creative art forms.
 - ***Not applicable.***
12. Provide public facilities and services that reduce greenhouse gas emissions, decrease water and energy usage, increase waste diversion, ensure the health and safety of the public, and support compact, connected, and complete communities.
 - ***Not applicable.***

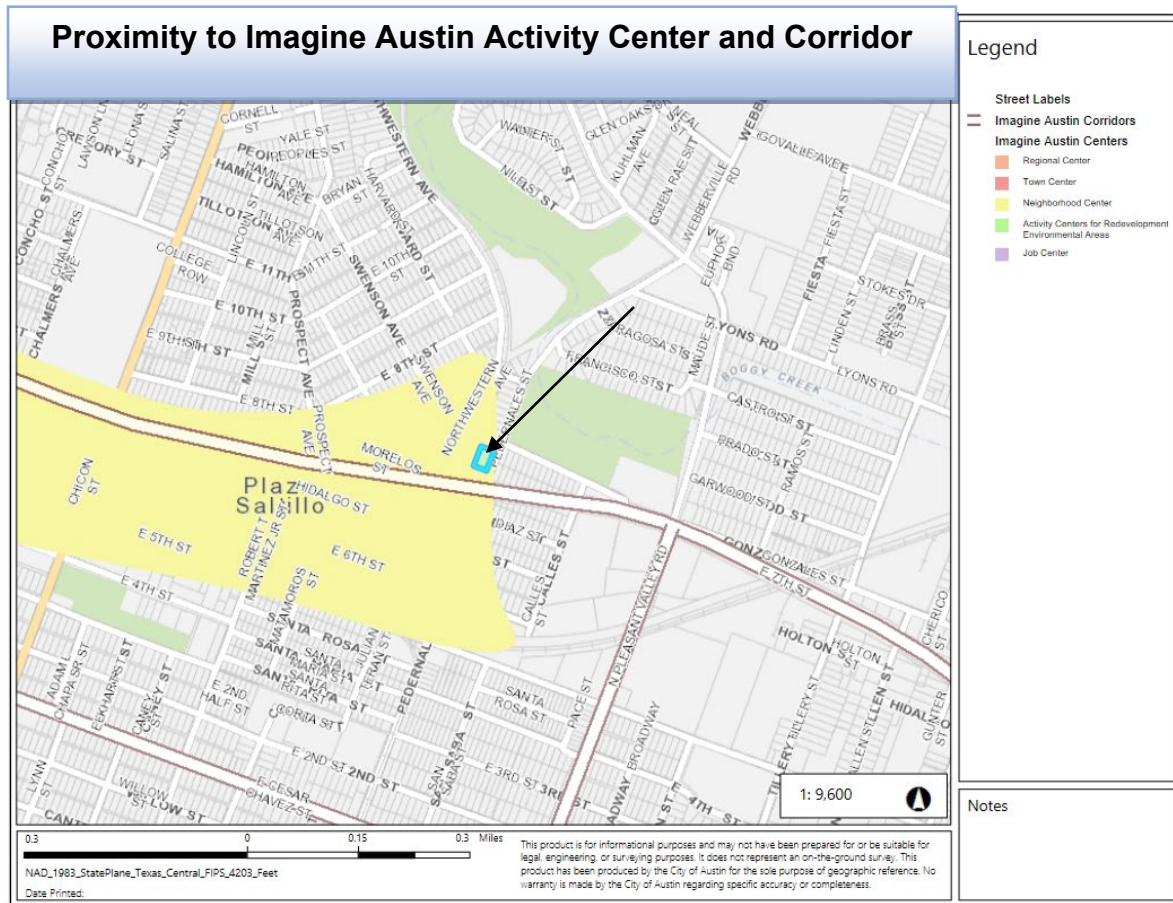

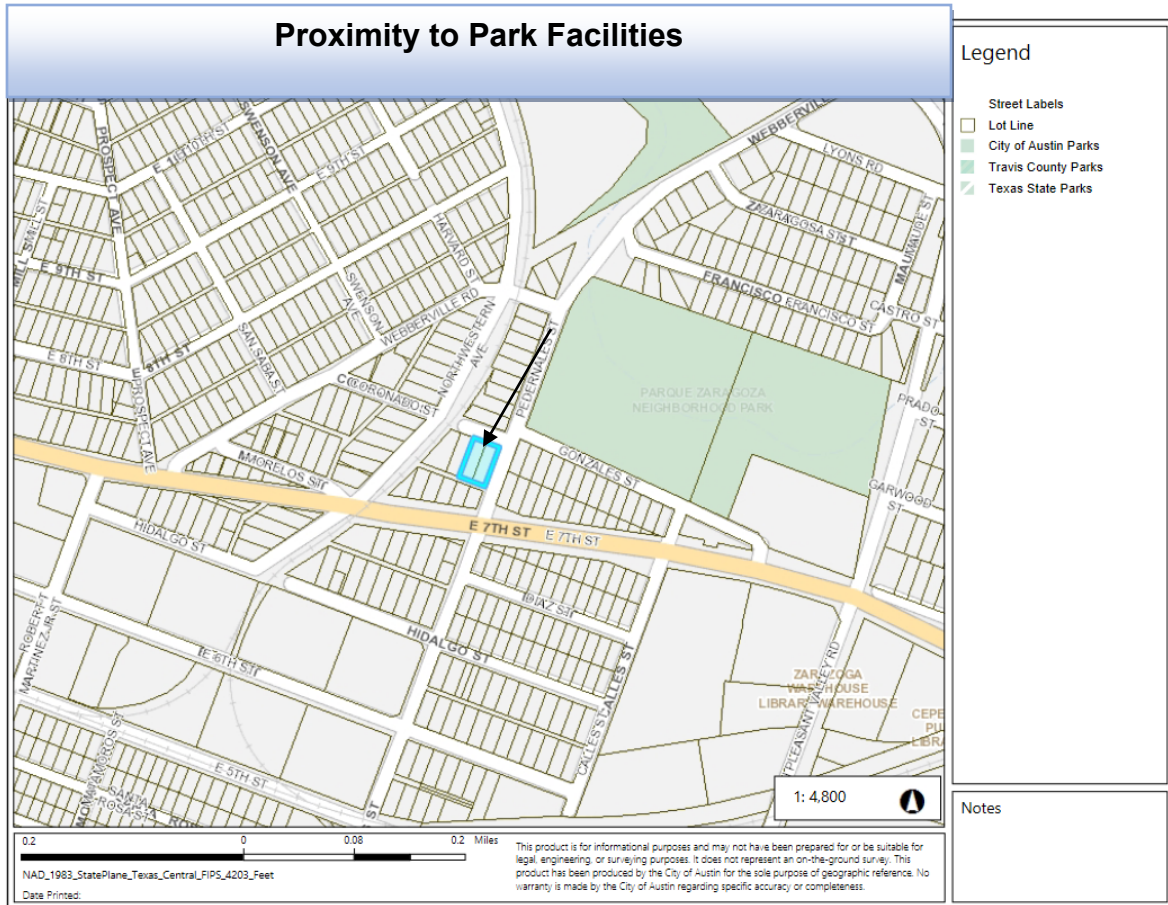

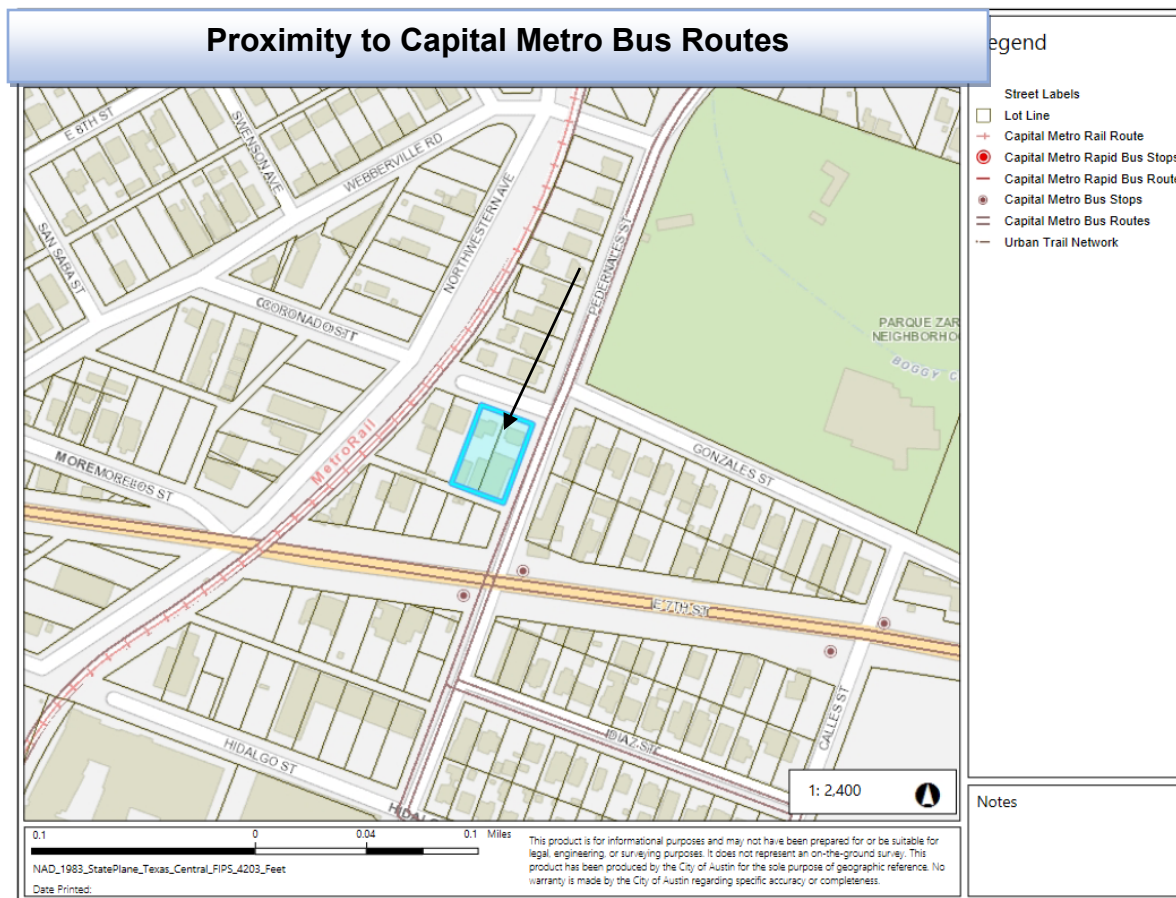

IMAGINE AUSTIN GROWTH CONCEPT MAP

Definitions

Neighborhood Centers - The smallest and least intense of the three mixed-use centers are neighborhood centers. As with the regional and town centers, neighborhood centers are walkable, bikable, and supported by transit. The greatest density of people and activities in neighborhood centers will likely be concentrated on several blocks or around one or two intersections. However, depending on localized conditions, different neighborhood centers can be very different places. If a neighborhood center is designated on an existing commercial area, such as a shopping center or mall, it could represent redevelopment or the addition of housing. A new neighborhood center may be focused on a dense, mixed-use core surrounded by a mix of housing. In other instances, new or redevelopment may occur incrementally and concentrate people and activities along several blocks or around one or two intersections. Neighborhood centers will be more locally focused than either a regional or a town center. Businesses and services—grocery and department stores, doctors and dentists, shops, branch libraries, dry cleaners, hair salons, schools, restaurants, and other small and local businesses—will generally serve the center and surrounding neighborhoods.

Town Centers - Although less intense than regional centers, town centers are also where many people will live and work. Town centers will have large and small employers, although fewer than in regional centers. These employers will have regional customer and employee bases, and provide goods and services for the center as well as the surrounding areas. The buildings found in a town center will range in size from one-to three-story houses, duplexes, townhouses, and rowhouses, to low-to midrise apartments, mixed use buildings, and office buildings. These centers will also be important hubs in the transit system.

Job Centers - Job centers accommodate those businesses not well-suited for residential or environmentally- sensitive areas. These centers take advantage of existing transportation infrastructure such as arterial roadways, freeways, or the Austin-Bergstrom International airport. Job centers will mostly contain office parks, manufacturing, warehouses, logistics, and other businesses with similar demands and operating characteristics. They should nevertheless become more pedestrian and bicycle friendly, in part by better accommodating services for the people who work in those centers. While many of these centers are currently best served by car, the growth Concept map offers transportation choices such as light rail and bus rapid transit to increase commuter options.

Corridors - Activity corridors have a dual nature. They are the connections that link activity centers and other key destinations to one another and allow people to travel throughout the city and region by bicycle, transit, or automobile. Corridors are also characterized by a variety of activities and types of buildings located along the roadway — shopping, restaurants and cafés, parks, schools, single-family houses, apartments, public buildings, houses of worship, mixed-use buildings, and offices. Along many corridors, there will be both large and small redevelopment sites. These redevelopment opportunities may be continuous along stretches of the corridor. There may also be a series of small neighborhood centers, connected by the roadway. Other corridors may have fewer redevelopment opportunities, but already have a mixture of uses, and could provide critical transportation connections. As a corridor evolves, sites that do not redevelop may transition from one use to another, such as a service station becoming a restaurant or a large retail space being divided into several storefronts. To improve mobility along an activity corridor, new and redevelopment should reduce per capita car use and increase walking, bicycling, and transit use. Intensity of land use should correspond to the availability of quality transit, public space, and walkable destinations. Site design should use building arrangement and open space to reduce walking distance to transit and destinations, achieve safety and comfort, and draw people outdoors.

BACKGROUND: The plan amendment application was filed on July 31, 2020, which is in-cycle for neighborhood planning areas located on the east side of I.H.-35.

The applicant proposes to change the land use on the future land use map from Single Family to Mixed Use.

The applicant proposes to change the zoning on the property from SF-3-NP to CS-MU-NP for a multifamily family and retail (general) development. For more information on the zoning application, please see the case report for the associated zoning case C14-2021-0011.

PUBLIC MEETINGS: The ordinance-required community meeting was held on September, 21, 2020. Approximately 251 community meeting notices were mailed to people who rent or own property within 500 feet of the subject property. Micah King, the applicant's agent attended the meeting, in addition to two staff members and six attendees.

After staff gave a brief presentation, Micah King, the applicant's agent, gave the following presentation.

Micah King said the property owner is requesting a change in use from Single Family to Mixed Use. The properties are just over 1/3 of an acre and are currently zoned SF-3-NP. The proposed zoning is CS-MU-NP, but the rezoning application as not been filed yet because they wanted to talk with the neighbors first. *[Note: The rezoning application was filed on January 28, 2021]*. The historic use of the property has been for a tire and auto repair shop with three single-family homes. The area had industrial zoning until the neighborhood plan was approved in 2003. The plans for the property are to have a ground-floor retail with neighborhood-centric small business office or retail, or a small restaurant with some residential units above.

He said the proposed change to the neighborhood plan would help increase opportunities for people to live in close proximity to shopping and transportation needs which has become more important these days especially with the city's emphasis on making the city more connected and compact and a city that promotes walking and biking. He said we str all learning that we don't like being in cars or being in confined spaces as much and that he believes that this change in use would be promoting the city's goals.

He said the Mixed Use land use and zoning would provide a transitional area between the highly commercial nature of E 7th Street and between Coronado Street, which has single family uses on its western part. The owner is proposing to still have some commercial on the Pedernales Street side of the property that would be consistent with Land Use Goal Three of the neighborhood plan which is "to develop a balanced and varied pattern of land uses in the neighborhood."

Compatibility standards would apply regardless of the zoning. Compatibility setbacks would apply to be respectful of the single family residential to the west including a 25-foot set back on the side, a 25-foot set back on the front and then limiting the height to two stories and 30 feet within 50 feet of nearby residential property as measured from the structure to the property line and maximum three stories and 40 feet from 50 feet to 100 feet of residential.

After his presentation, the following questions were asked:

Q: What is the plan for parking to accommodate additional residents and/or traffic?

A: We don't have a final design yet, but we wouldn't be asking for any parking variances, we would have to comply with all of the city's normal parking requirements. The number of parking spaces would depend on the number of bedrooms. We're not seeing a very intensive

use of the property, so we don't think it would generate much traffic. Our goal is to minimize that impact.

Q: The primary historic use of the property was affordable housing, which is what we need more of in this area. Would the owners be open to keeping the FLUM Single Family while increasing the density?

A: I don't know that the historic use of the property was for affordable housing because the price point was not restricted, which is how we define affordable housing. There are also commercial businesses on the property such as the auto use that was there for decades until the property owner closed it down later in his life. We see the proposed uses as being consistent with the history of the property.

Q: How much input do we actually have in this process?

A: This community meeting is part of your opportunity to provide input to our zoning and plan amendment requests. Any letters that you write will go to the Planning Commission and City Council during their public deliberations of the cases. It will also inform what we seek from the city, so part of why we're here today is to gather input from the neighbors just like the questions that came up like with parking concerns. I spoke with the owner and he said that he would be willing to ensure that any commercial use would be not be on the residential side of the property but facing Pedernales Street instead.

Q: Will there be a traffic study done?

A: There are two types of traffic studies in this city, one is a Traffic Impact Analysis and that's required if the proposed use would generate 2000 trips per day or more, which this property would not generate because it's only 1/3rd of an acres. The other is a Neighborhood Traffic Study. Any traffic issues would be determined at the time of site plan. There's a transportation reviewer at the city who would review any site plan and they would have to sign-off on the plan and make sure it complies with all the city code requirements.

Q: If the owners get the property rezoned, do they plan to sell the property to the adjacent property owners on the southern border?

A: No, that's not part of this discussion. The owner is not planning to sell the property.

CITY COUNCIL DATE:

May 20, 2021

ACTION: Postponed to July 29, 2021 at the request of staff.

July 29, 2021

ACTION:

Applicant Summary Letter from Application

Revision: June 8, 2021

Neighborhood Plan Amendment**SUMMARY LETTER**

The Future Land Use Map (the “FLUM”) for the Govalle/Johnston Terrace Combined Neighborhood Plan (the “Plan”) designates the Property as “Single-Family Residential” land use. Applicant intends to redevelop the Property for mixed use and is seeking to change the FLUM designation to “Mixed Use”. The proposed redevelopment will include ground floor commercial with multifamily above.

The existing use of the Property for the structures fronting on Pedernales Street are as a former long-time tire shop and auto repair shop, a former single-family residence that was used as an office for the shop, and a single-family residence. Fronting Coronado Street is also single-family residence. Prior to when Council approved the Plan in 2003, the Property had been zoned Limited Industrial Service (“LI”); this prior zoning more accurately reflects the long-time automotive use of a portion of the Property, and the previous owner stated that he was not ever informed of the zoning change or FLUM designation and that in 2005 he was forced to obtain an amnesty certificate of occupancy for Tire Sales and Installation.

The change in use of the Property from tire shop, auto repairs, and single-family to a multi-family use with ground-floor retail space is well aligned with the goals of the Plan. For example, Goal 3 (Land Use) of the Plan is to, “Develop a balanced and varied pattern of land use.” In addition, Goal 8 (Housing) of the Plan is to, “Increase opportunities for people to live in close proximity to daily needs such as shopping and transportation.”

We believe the redevelopment of this tract will provide a good transition between the adjacent commercially-designated tracts and the adjacent single-family designated tracts. Lastly, the Plan’s Land Use Goal No. 3 encourages mixed use so that residential uses are allowed on some commercial properties. The proposed mixed-use residential and retail development aligns perfectly with that goal.

**Letter of Recommendation from the Neighborhood
Plan Contact Team (NPCT)**

From: Daniel Llanes

Sent: Tuesday, May 11, 2021 10:46 AM

To: Chaffin, Heather <Heather.Chaffin@austintexas.gov>

Cc: Meredith, Maureen <Maureen.Meredith@austintexas.gov>; Hempel, Claire - BC <BC-Claire.Hempel@austintexas.gov>; Mushtaler, Jennifer - BC <BC-Jennifer.Mushtaler@austintexas.gov>; Shieh, James - BC <bc-James.Shieh@austintexas.gov>; Praxis, Solveij - BC <BC-Solveij.Praxis@austintexas.gov>; Schneider, Robert - BC <BC-Robert.Schneider@austintexas.gov>; Cox, Grayson - BC <BC-Grayson.Cox@austintexas.gov>; Thompson, Jeffrey - BC <bc-Jeffrey.Thompson@austintexas.gov>; Llanes, Carmen - BC <bc-Carmen.Llanes@austintexas.gov>; Shaw, Todd - BC <BC-Todd.Shaw@austintexas.gov>; Connolly, Joao - BC <BC-Joao.Connolly@austintexas.gov>; Howard, Patrick - BC <BC-Patrick.Howard@austintexas.gov>; Azhar, Awais - BC <BC-Awais.Azhar@austintexas.gov>; Flores, Yvette - BC <bc-Yvette.Flores@austintexas.gov>; Teich, Ann - BC <BC-Ann.Teich@austintexas.gov>; Hudson Baird <hudsonbaird@gmail.com>

Subject: Re: zoning case # NPA-2020-0016.04_Pedernales/Coronado St.

*** External Email - Exercise Caution ***

On May 11, 2021, at 9:32 AM, Daniel Llanes < wrote:

Dear Planning Commissioners and Planning staff,

As chair of the Govalle/Johnston Terrace Neighborhood Contact, please accept this email as authorizing Mr.Hudson Baird to speak on our behalf regarding

case # NPA-2020-0016.04_Pedernales/Coronado St.

I would have wanted to address the Commission today but due to the restrictive nature of the current sign up system I was unable to sign up in time.

Both Mr. Hudson and I served on a G/JTNP such committee which attempted to craft an alternate compromise with the applicant but we could not reach agreement by this writing.

We are willing to continue discussion but the applicant's agent has indicated that they are not willing to agree to a second postponement in order to reach a mutual compromise.

Consequently, we are **OPPOSED to the proposed zoning change** as currently submitted. Mr. Baird will be speaking on our behalf today. Please refer to him for any comments or question you may have during the hearing, if that's possible.

Additionally, please feel free to contact me directly, either by email or text, with any comments or questions you might have of me prior to or during the meeting.

Thank you,

Daniel Llanes, Chair
G/JTNP Contact Team
512-431-9665

.....

GOVALLE/JOHNSTON TERRACE NEIGHBORHOOD PLAN CONTACT TEAM
“STRENGTH THROUGH UNITY”

Resolution in Support of a Moratorium on SF-3 up-zoning in Residential Zoning Amendments and Variances During the Pandemic

Whereas, the City of Austin has established Plan Contact Teams and asked them to undertake the considerable effort to create Neighborhood Plans and Future Land Use Maps only to ignore them when approving substantial zoning amendments in residential areas, affecting life quality and property of surrounding neighbors; and,

Whereas, the global pandemic has made “in person” meetings and hearings impossible and the state has waived Open Meetings law in order to allow online meetings and hearings; and,

Whereas, members of the **Govalle/Johnston Terrance Neighborhood Plan Contact Team** have struggled to make our voices heard when the Austin City Council and Planning Commission have made decisions affecting our neighborhood; and,

Whereas, the city of Austin has continued to grant zoning applications in residential neighborhoods throughout the city without meaningful and substantial feedback from neighbors, thus violating the spirit (if not the letter) of Open Meetings law; and

Whereas, all citizens have a right to offer meaningful feedback regarding zoning amendments that will affect their neighborhoods,

Now therefore, be it resolved that that the city of Austin will suspend up-zoning changes from SF-3 to SF-6 or other more intense uses in neighborhoods in the urban core until the COVID-related restrictions on “in person” meetings are ended, and

Let it be further resolved the Govalle/Johnston Terrace Neighborhood Contact Team urges the Austin City Council and City of Austin to:

1. Ensure that the online meeting platform allows the public to participate real-time, without interpretation of their comments by staff,

2. Simplify and standardize online public meeting processes for all Council, board, and commission meetings to ensure that all public participants have equitable opportunities to provide public comments, and
3. Consider the following best practices for online public meetings and hearings:
 - a. Start meetings and hearings a few minutes late to give the public participants time to join and avoid technical issues when numerous people attempt to use the online platform at the same time.
 - b. Allow time prior to meetings and hearings for the public and participants to test their connections to the meeting platform.
 - c. Manually and individually call public speakers when it's time for them to speak.
 - d. Use "virtual waiting rooms" for public speakers to facilitate the meeting host's ability to identify and prevent crosstalk, disruptions, harassment, Internet trolling, and profanity

Daniel Llanes, Chair
 Govalle/Johnston Terrace Neighborhood

.....

From: Daniel Llanes
Sent: Monday, April 26, 2021 2:02 PM
To: Chaffin, Heather <Heather.Chaffin@austintexas.gov>; Meredith, Maureen <Maureen.Meredith@austintexas.gov>
Cc: Hudson Baird John mistrot King, Micah <Micah.King@huschblackwell.com>
Subject: Fwd: Objecting to NPA-2020-0016.04

Hi Heather and Maureen,

re: case # NPA-2020-0016.04

I have not written a letter on behalf of the Contact Team yet, as I have been waiting on the results of the negotiation with the client and our sub-committee. By default the Contact Team opposes the zoning change at this writing because there has been no agreement reached on a compromise.

I had suggested to the applicant that they postpone so we could complete our negotiations, but had not heard from them and are running out of time.

However I just got a call from Micah King saying that they are considering asking for a postponement and that he will let me know one way or another by the end of today.

Having said all this, and in case we run out of time, please accept this email on behalf of the G/JTNP Contact Team as

opposing the **zoning change** as is, but **supporting a postponement** in order to reach an agreeable compromise.

Please add this to your file.

Thank you,

Daniel Llanes, Chair
G/JTNP Contact Team
512-431-9665

.....

From: King, Micah [mailto:Micah.King@huschblackwell.com]
Sent: Tuesday, April 27, 2021 9:51 AM
To: Meredith, Maureen <Maureen.Meredith@austintexas.gov>; Daniel Llanes
Cc: Chaffin, Heather <Heather.Chaffin@austintexas.gov>; Hudson Baird John mistrot <Rivera, Andrew <Andrew.Rivera@austintexas.gov>
Subject: RE: Objecting to NPA-2020-0016.04

Maureen,

Daniel told me he was requesting a 2-week postponement. The applicant is not opposed to a 2-week postponement, but is opposed to any additional delay.

Micah

Micah J. King
Senior Associate
Direct: 512.370.3468
Micah.King@huschblackwell.com

From: Meredith, Maureen <Maureen.Meredith@austintexas.gov>
Sent: Tuesday, April 27, 2021 9:42 AM
To: Daniel Llanes <dllanesrb@gmail.com>
Cc: Chaffin, Heather <Heather.Chaffin@austintexas.gov>; Hudson Baird <hudsonbaird@gmail.com>; John mistrot <johnmistrot@hotmail.com>; King, Micah <Micah.King@huschblackwell.com>; Rivera, Andrew <Andrew.Rivera@austintexas.gov>
Subject: RE: Objecting to NPA-2020-0016.04

[EXTERNAL EMAIL]

Daniel:

Please let me know which PC date your postponement request is for. The next hearing dates are:

- May 11
- May 25
- June 8
- June 22

Maureen

From: Daniel Llanes [mailto:dllanesrb@gmail.com]
Sent: Tuesday, April 27, 2021 9:26 AM
To: Meredith, Maureen <Maureen.Meredith@austintexas.gov>
Cc: Chaffin, Heather <Heather.Chaffin@austintexas.gov>; Hudson Baird <hudsonbaird@gmail.com>; John mistrot <johnmistrot@hotmail.com>; King, Micah <Micah.King@huschblackwell.com>; Rivera, Andrew <Andrew.Rivera@austintexas.gov>
Subject: Re: Objecting to NPA-2020-0016.04

Maureen and Heather,

The G/JTNP sub-committee and the applicant have reached an agreement, but we need to have final approval from the Contact Team which can be done within the next 2 weeks.

As a follow up to this previous email below, please accept this email as a formal **request** from the G/JTNP Contact Team for a **postponement on case # NPA-2020-0016.04** in order to finalize the compromise.

Please confirm receipt of this request and that you will include it in the file and convey this to the commissioners.

Thank you for your assistance,

Daniel Llanes, Chair
G/JTNP Contact Team
512-431-9665

.....

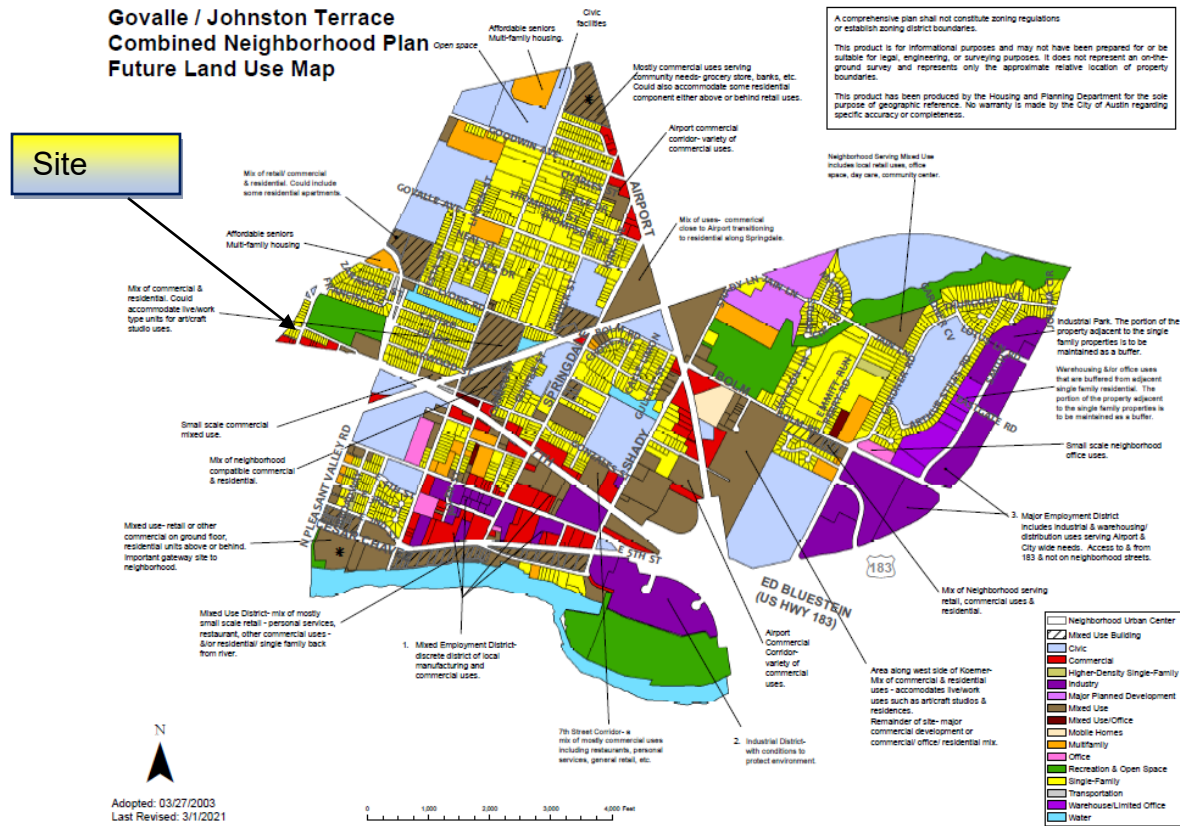

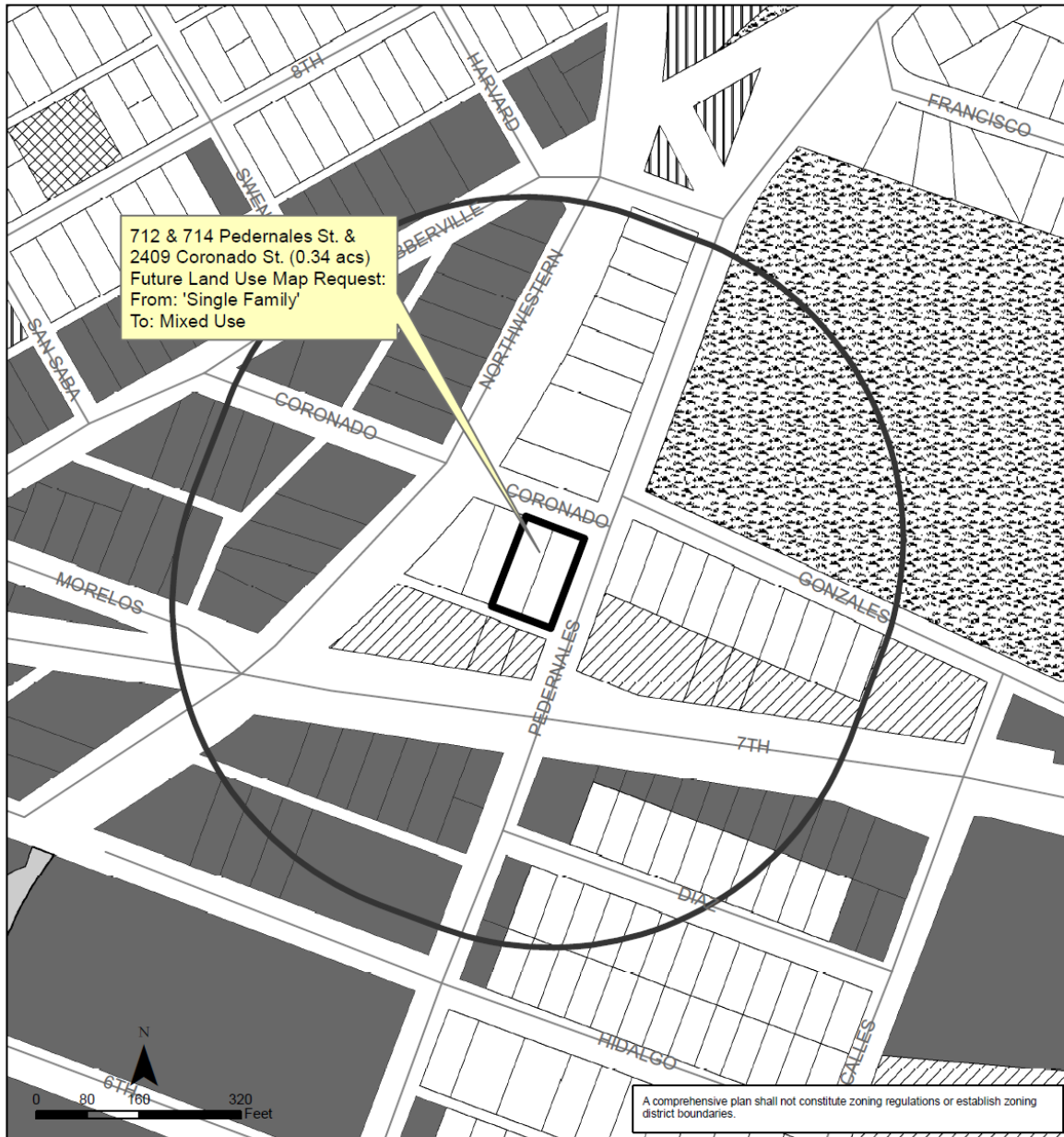















Govalle/Johnston Terrace (Govalle) Neighborhood Planning Area NPA-2020-0016.04

This product is for informational purposes and may not have been prepared for or be suitable for legal, engineering, or surveying purposes. It does not represent an on-the-ground survey and represents only the approximate relative location of property boundaries.



This product has been produced by the Planning and Zoning Department for the sole purpose of geographic reference. No warranty is made by the City of Austin regarding specific accuracy or completeness.

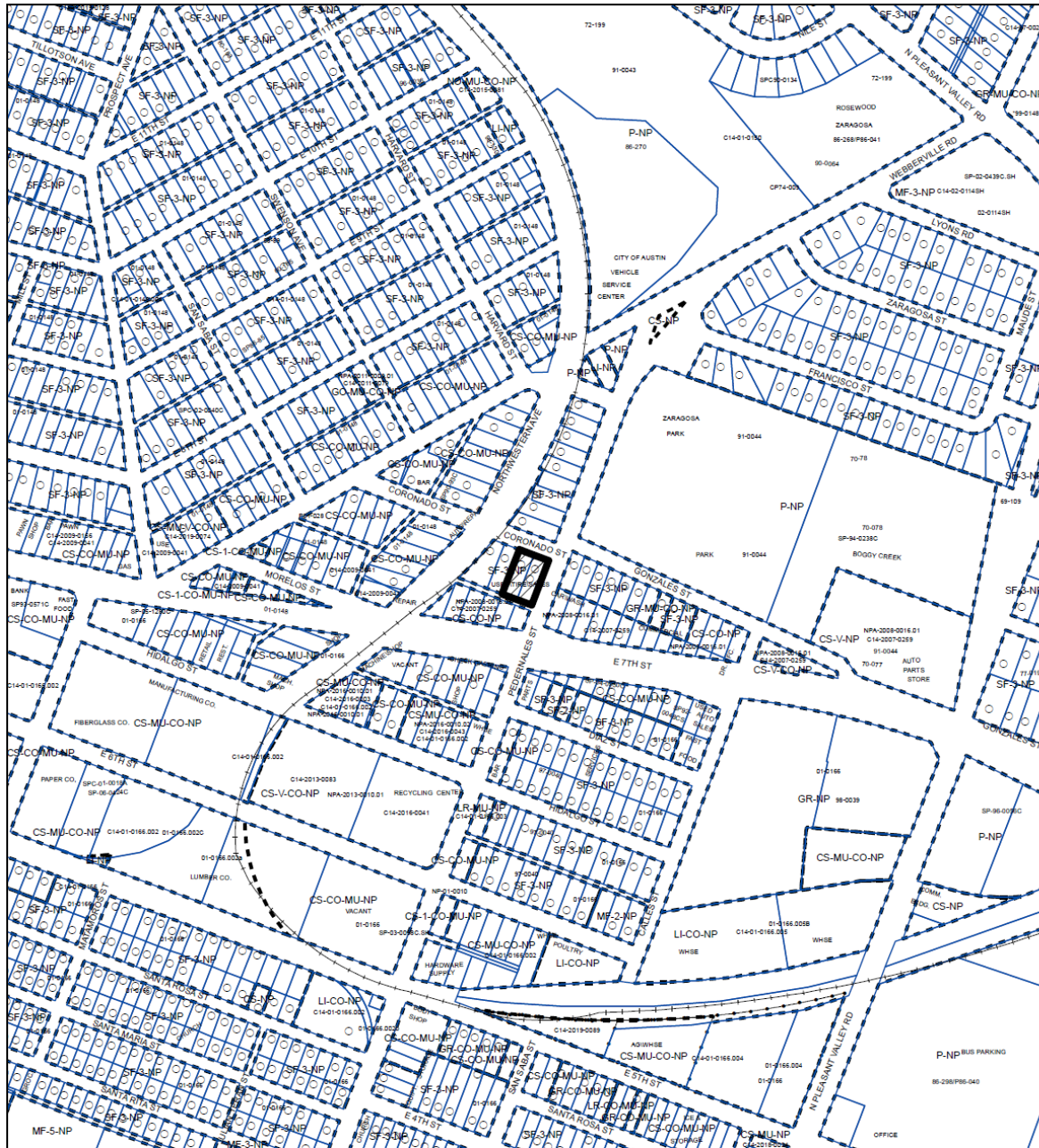

City of Austin
Planning and Zoning Department
Created on 8/6/2020, by: meredithm

Future Land Use			
	500 ft notifi boundary		Subject Property
	Single-Family		Office
	Higher-Density Single-Family		Mixed Use/Office
	Multi-Family		Industry
	Commercial		Civic
	Mixed Use		Recreation & Open Space
	Specific Regulating District		Transportation
			Water



-  SUBJECT TRACT
-  PENDING CASE
-  ZONING BOUNDARY

1" = 400'

ZONING

ZONING CASE#: C14-2021-0011

This product is for informational purposes and may not have been prepared for or be suitable for legal, engineering, or surveying purposes. It does not represent an on-the-ground survey and represents only the approximate relative location of property boundaries.

This product has been produced by the Housing and Planning Department for the sole purpose of geographic reference. No warranty is made by the City of Austin regarding specific accuracy or



Created: 2/5/2021

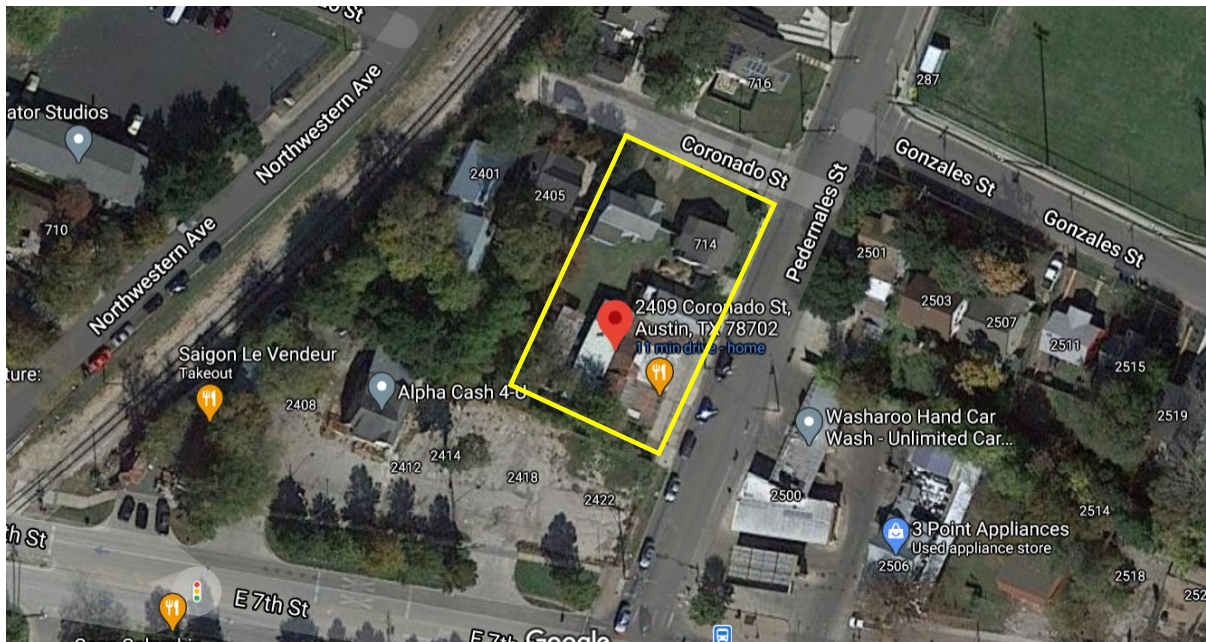





712 Pedernales Street 2409 Coronado Street

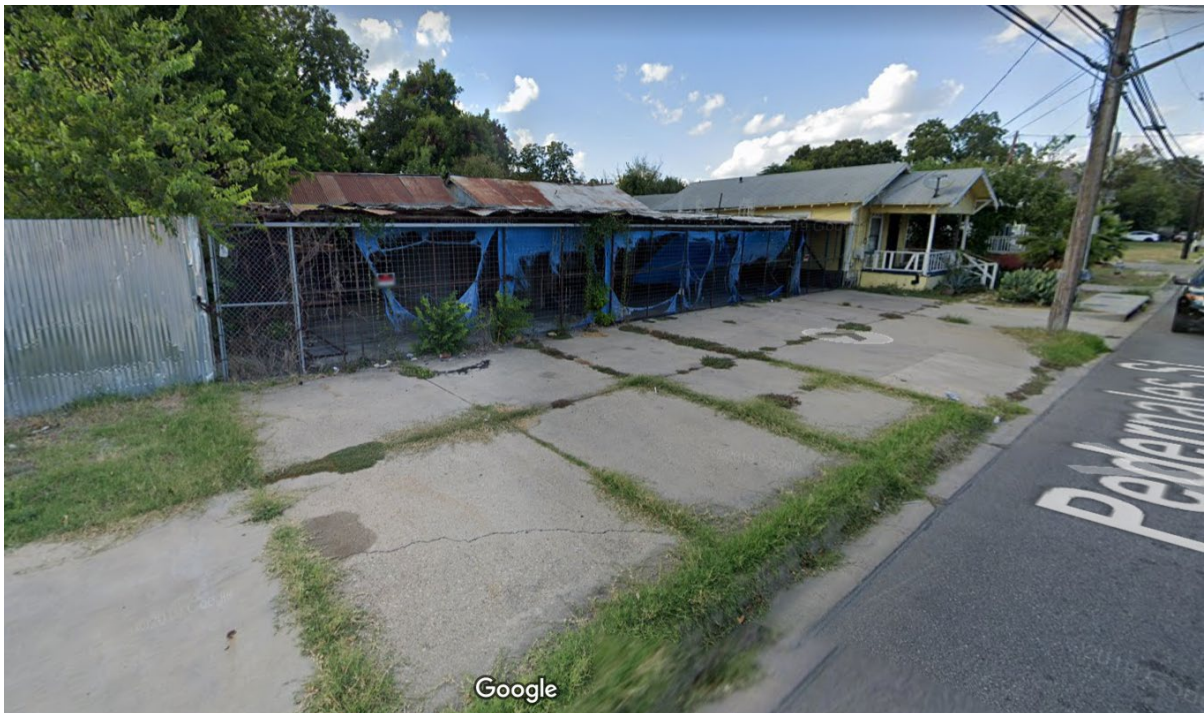

714 Pedernales Street

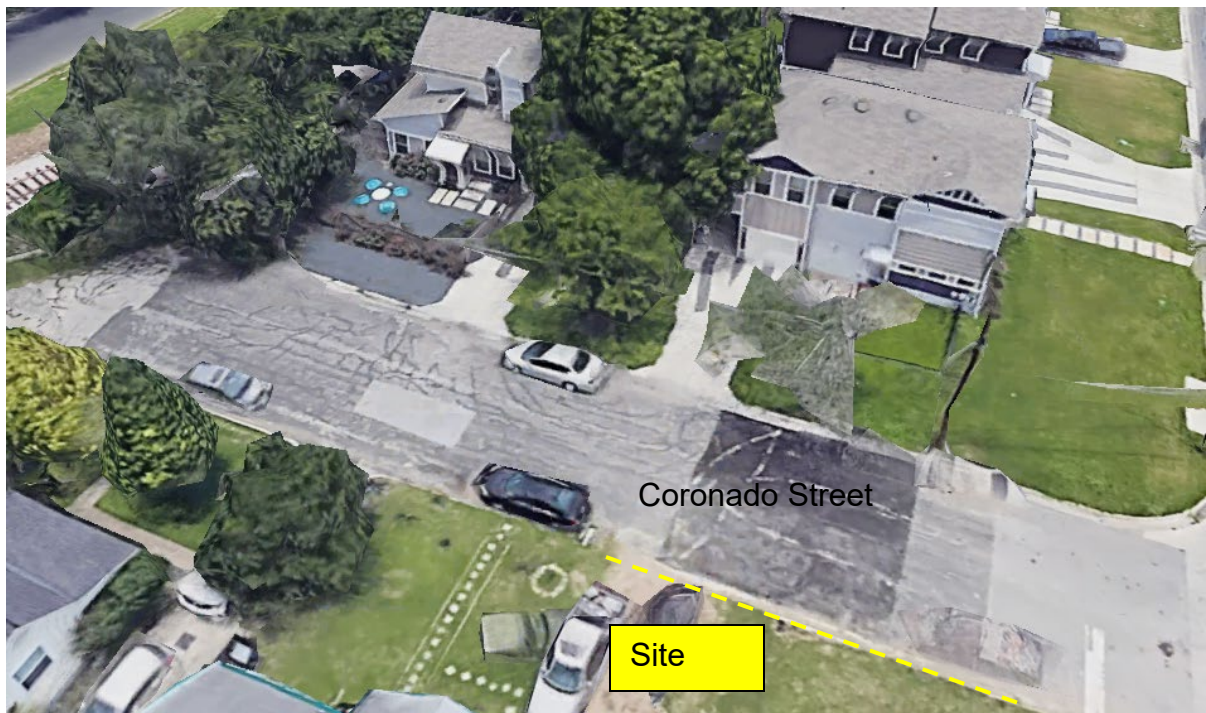

Micah King's Presentation at Sept. 21, 2020
Community Meeting

Neighborhood Plan Amendment

712 & 714 Pedernales St. & 2409 Coronado St.

NPA-2020-0016.04

City-Led Neighborhood Meeting

September 21, 2020

Map of Subject Property

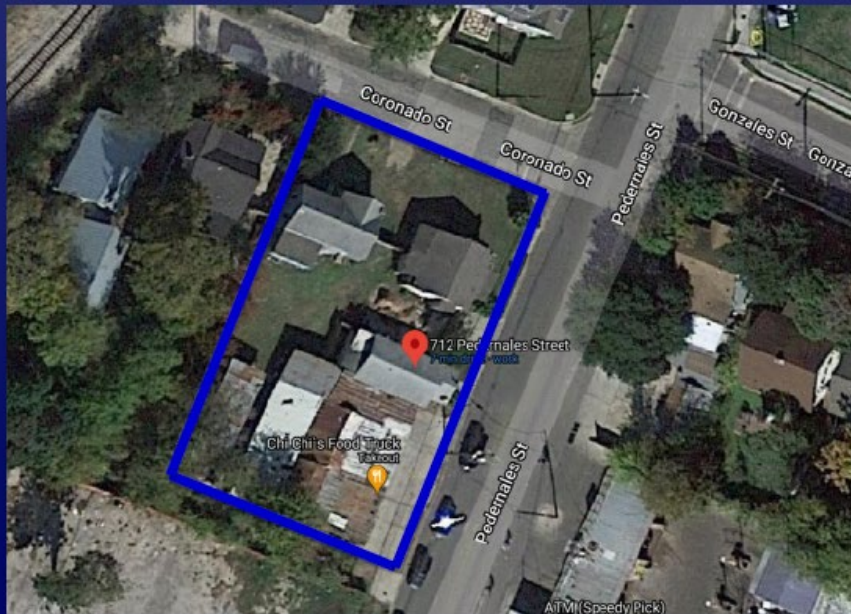

Map of Nearby Uses

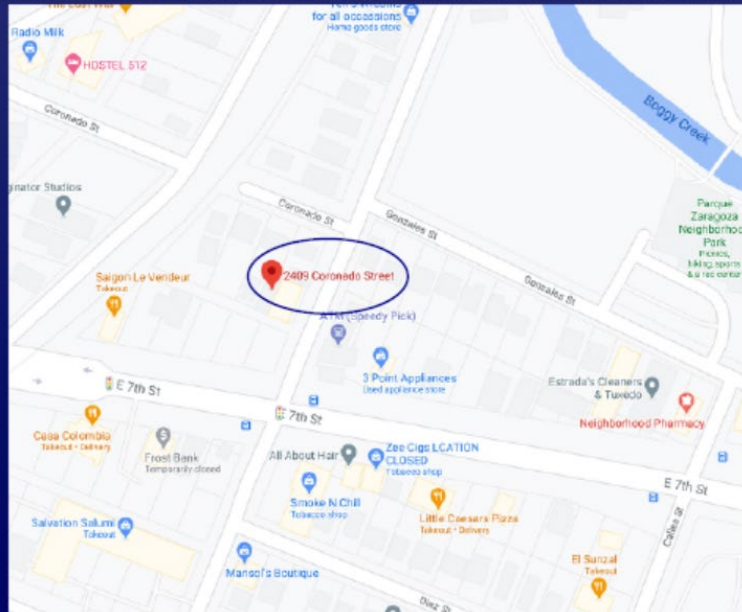

▶ 3

Overview

- ▶ Applicant: Jose Soto
- ▶ Govalle/Johnston Terrace Combined Neighborhood Plan
- ▶ Request: Amend the Neighborhood Plan's Future Land Use Map (FLUM) designation
- ▶ Existing Use Designation: Single-Family
- ▶ Proposed Use Designation: Mixed-Use
- ▶ Property Size: 0.3444 acres
- ▶ Existing Zoning: SF-3-NP
- ▶ Proposed Zoning: To Be Filed

▶ 4

Property History

- ▶ Historic Use: Tire and auto repair with office and two former single-family houses
- ▶ Historic Zoning: LI (Limited Industrial Service) through 2003
- ▶ Proposed Use: Ground-floor neighborhood retail, office, or small restaurant with multi-family residential above

▶ 5

Land Use Definitions

- ▶ Single Family – Single-family detached, or two-family residential uses at typical urban or suburban densities.
- ▶ Mixed Use - An area that is appropriate for a mix of residential and non-residential uses.

▶ 6

[illegible]

Area Zoning

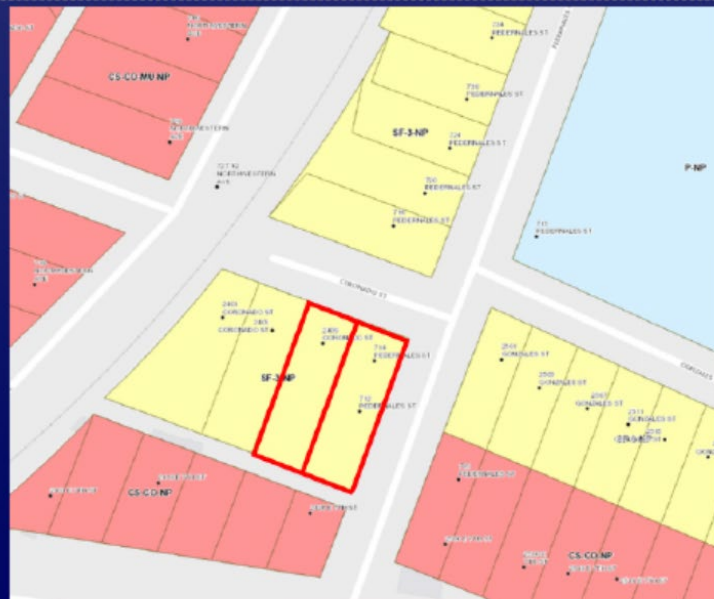

▶ 8

712 Pedernales St.



► 9

712 Pedernales St.



► 10

714 Pedernales St.



▶ 11

2409 Coronado St.



▶ 12

Alignment with Neighborhood Plan

- ▶ The change in use from tire shop, auto repairs, and former single-family to multifamily use with ground-floor small business is aligned with the Plan's goals.
- ▶ Housing Goal 8: "Increase opportunities for people to live in close proximity to daily needs such as shopping and transportation."

▶ 13

Alignment with Neighborhood Plan

- ▶ Provide transition between surrounding commercial and single-family designated tracts.
- ▶ Land Use Goal 3: "Develop a balanced and varied pattern of land use."
- ▶ Land Use Goal 3 encourages mixed use so that residential uses are allowed on some commercial properties.

▶ 14

Compatibility Standards

- ▶ Promotes compatibility with nearby residential
- ▶ Compatibility Setbacks
 - ▶ Min. 25' side setback for structure within 25' of nearby residential property
 - ▶ Min. 25' front setback requirement
- ▶ Compatibility Height
 - ▶ Max. 2 stories and 30' within 50' of residential
 - ▶ Max. 3 stories and 40' from 50'-100' of residential

Correspondence Received

NEIGHBORS' LETTER OF SUPPORT

Re: Neighbors' Letter of Support for a Mixed-Use Designation and CS-MU Zoning for Property at 712 & 714 Pedernales St. and 2409 Coronado St.
Plan Amendment Case NPA-2020-0016.04 / Zoning Case C14-2021-0011

Dear Planning Commissioners, Mayor, and City Council Members:

We are property owners and residents near the above-referenced property and support Jose Soto's request to change the use designation of his property to Mixed-Use and rezone it to Commercial Services-Mixed Use (CS-MU).

The property has historically had a mix of uses, including tire sales and auto repairs with former residences, but the property has fallen into a state of disrepair. The property is next to Pedernales Street, just a ½ block north of E. 7th Street. As such, the requested zoning and use are appropriate for the area and would enable the Sotos to provide much-needed neighborhood retail or office space on the ground floor with residential units above.

For these reasons, we respectfully request that you approve the requested zoning and use designation. Thank you for your consideration.

Sincerely,

Name: Ricky Hennessy
Address: 2519 Gonzales St, 78702
By: [Signature]

Name: Ryan Smith
Address: 730 Pedernales St
By: [Signature]

Name: Gary Cash
Address: 720A PEDERNALES
By: [Signature]

Name: Diane Jenkins
Address: 724 Pedernales
By: [Signature]

Name: Logan E. Jenkins
Address: 724 Pedernales St
By: [Signature]

Name: Tracy Hennessy
Address: 2519 Gonzales St, 78702
By: [Signature]

Name: Sabrina Smith
Address: 730 Pedernales St
By: [Signature]

Name: Angelia Cash
Address: 720A PEDERNALES
By: [Signature]

Name: _____
Address: _____
By: _____

Name: _____
Address: _____
By: _____

From: Meredith, Maureen
Sent: Tuesday, September 22, 2020 1:49 PM
To: Ricky Hennessy
Subject: RE: NPA-2020-0016.04 Information

You can write your comments in an email to me and I will add them to staff case report and/or when you get the public hearing notice in the mail, you can send in the comment form that is attached to it. The comment form can be scanned and emailed, it doesn't have to be sent USPS, but it's up to you.

Maureen

From: Ricky Hennessy
Sent: Tuesday, September 22, 2020 1:36 PM
To: Meredith, Maureen <Maureen.Meredith@austintexas.gov>
Subject: Re: NPA-2020-0016.04 Information

This is great, thank you!

I'd also like to express my support for the rezoning. Is there an official way for me to show support?

.....

To the Planning Commission of the City of Austin,

We're writing in regards to the project at 712, 714 Pedernales St and 2409 Coronado Street (Case Number NPA-2020-0016.04 | C14-2021-0011). These are two residential lots with two abandoned houses and a used tire shop immediately to the east of our properties at 2405 and 2401 Coronado St.

We live on a short street that dead-ends into a train track (with the red line), with six houses in total before the intersection with Pedernales. It's a small street that feels like a cul-de-sac where neighbors sit on their front lawns and dogs run off leash between yards.

John, his wife, and two daughters have lived here for almost thirteen years, and Hudson, a native Austinite, has lived here for the last four years. We knew and spent regular time with the former residents of the property in question.

We're writing to oppose both the change in the future land use map from single family to mixed use and to oppose the change in zoning from SF-3-NP to CS-MU-NP.

Since September 2020 we have worked with the neighborhood contact team and Hush Blackwell regarding a change in use for Mr. Soto's property. The team from Hush-Blackwell has been communicative and pleasant to work with, and while we've made progress in our discussions, we have not reached an agreement and run out of time - leading to our opposition to this request.

We're hopeful for more residential density in our city (especially when it creates more affordable housing) and open to a request to up-zone the property in question, however our concerns with the impacts of a change to CS-MU-NP were not adequately addressed in the current proposal.

Those concerns are as follows:

- **Evening use.** We're concerned about restaurants or bars with usage when families are home.
- **Traffic at the light.** The light at Pedernales and 7th often backs up past Coronado and we worry more density on the corner lot would make that light impassable during peak hours.
- **Height.** We would prefer a two-story addition to our neighborhood instead of the currently proposed three story building.
- **Trash.** There's an alley to the west of the property that also goes behind both of our lots. We're concerned trash bins and collection will negatively impact the livability of our street.
- **Street parking.** Parking is limited on our street, with roughly ten existing spots shared between seven homes. When any family hosts friends, all the parking is taken and we coordinate ahead to make sure events don't impact our neighbors. We're concerned increased use will make it feel like parking downtown such that friends won't want to visit.
- **Change in historic use.** The property in question, while a used tire shop, was primarily two residences for three generations of a single east Austin family. We're hopeful the future use will focus on providing other east Austin families a long-term place to raise families.

The architecture plans, as currently proposed, show a three-story block building that represents a sharp departure from the character of the neighborhood and surrounding buildings. The ~10,000 square feet of residential, ~2,600 square feet of office, and thirty-three parking spots seem high next to the adjacent 930 square foot home at 2405 Coronado St.

We appreciate the implications of existing setbacks and compatibility on the site development options, and don't believe they solve all of our concerns. We are open to a change in use that creates a transition zone between SF-3 on Coronado and CS-MU on 7th street, and explored an increase in residential density (likely to SF-4) or a change in use to office (-NO, -NO, -LO).

Neither of those options were agreeable to the landowner at the time of this letter.

We're grateful for the consideration of the Planning Commission and respectfully request you deny any change in the neighborhood plan and zoning until an agreement can be reached between the property owner and neighborhood contact team for a use that integrates our concerns into proposed change in use that we can all agree upon.

Sincerely,

John Mistrot & Hudson Baird
2401 Coronado St & 2405 Coronado St