

5/28/2021 9:36:43 AM - J:\POHL PARTNERS\LAKE LINE AND RIVIERA\CAD\EXHIBIT\RIVIERA FLOODPLAIN EXHIBIT DWG - DEVON VO

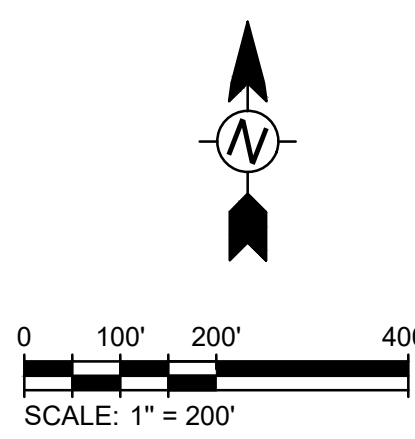
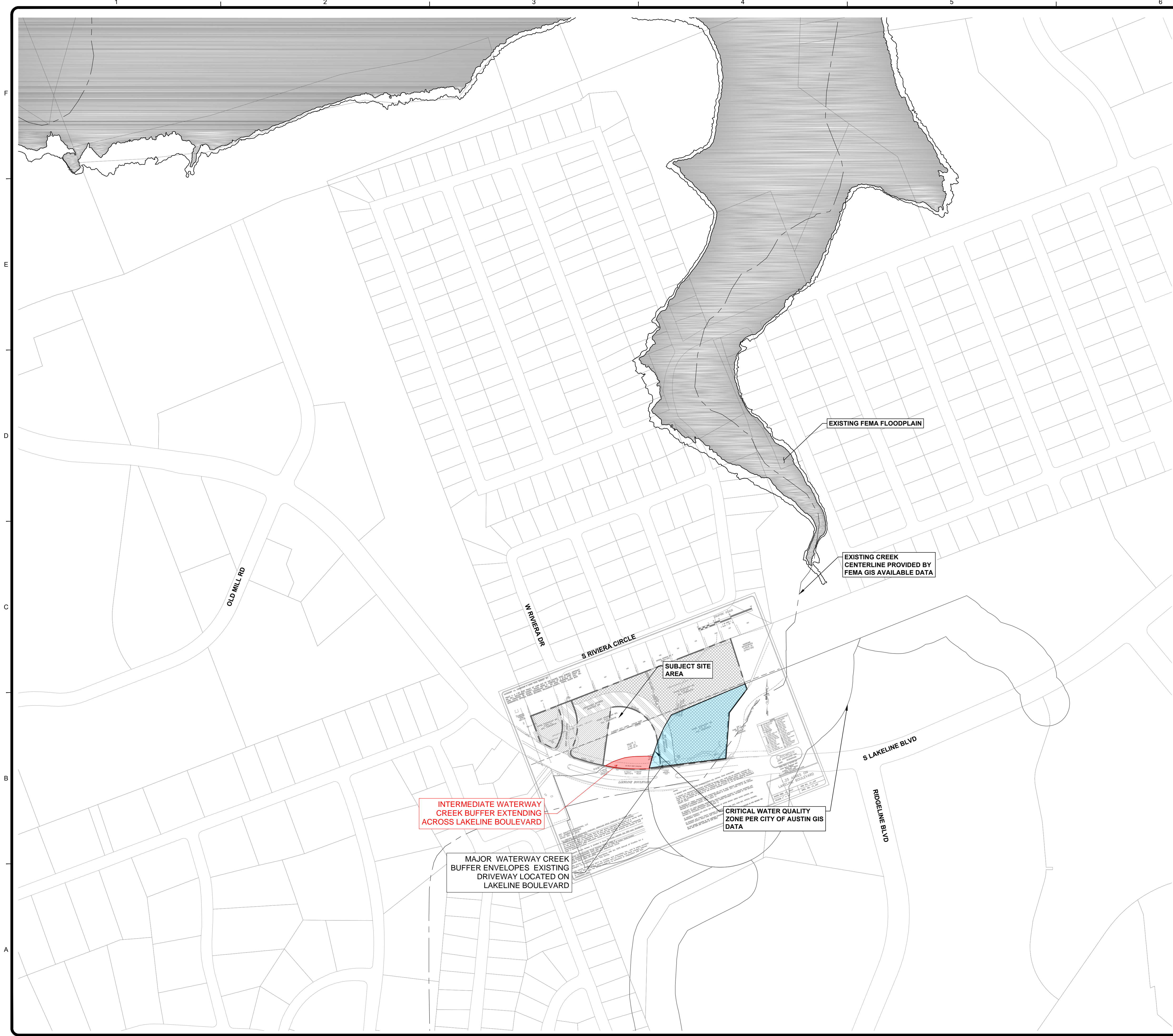

NOTES:

1. THE SUBJECT PROPERTY IS LOCATED IN ZONE "AE" ACCORDING TO THE FEDERAL EMERGENCY MANAGEMENT AGENCY (FEMA) FLOOD INSURANCE RATE MAP (FIRM) COMMUNITY PANEL NO. 48491C0605F, HAVING AN EFFECTIVE DATE OF DECEMBER 20, 2019 FOR WILLIAMSON COUNTY, TEXAS. ZONE DETERMINATION WAS DONE BY GRAPHIC PLOTTING FROM THE FEMA MAP. WE DO NOT ASSUME RESPONSIBILITY FOR EXACT DETERMINATION.
2. EXISTING FLOODPLAIN WAS MAPPED UTILIZING EXISTING GIS DATA PROVIDED BY FEMA NATIONAL FLOOD INSURANCE PROGRAM (NFIP) FOR WILLIAMSON COUNTY CORRELATED TO CURRENT FEMA MAP FIRM NO. 48491C0605F WITH AN EFFECTIVE DATE OF DECEMBER 20, 2019.

PRELIMINARY
NOT FOR CONSTRUCTION,
BIDDING, OR PERMIT
PURPOSES.

PREPARED UNDER THE
SUPERVISION OF
WILLIAM E. PARNELL,
P.E. #121598 ON
May 28, 2021



parnell
engineering

2709 MELBA PASS
CEDAR PARK, TX 78613
TEXAS REGISTRATION FIRM NO. F-19566

parnellengineeringinc.com
512-431-8411

MARK	DATE	DESCRIPTION	BY

POHL PARTNERS
LAKE LINE AND RIVIERA TRACT
CEDAR PARK, WILLIAMSON COUNTY, TEXAS 78613
EXISTING FEMA FLOODPLAIN EXHIBIT

Project No:	
Designed By:	DV
Drawn By:	DV
Checked By:	DV

G-100
Sheet 1 of 1
File No: