

Job Name:
**FAREGROUND
111
CONGRESS**

☒ **Proposal Drawing**
☐ Final Drawing

Location:111 CONGRESS
AVE, AUSTIN TX 78701

Salesperson: Jeremy Bailey
Prj. Mngr.: Chris Appice
Date: 10/16/2020
Designer: Jacob Nowak
File Name: 42113-R17-
FAREGROUND 111
CONGRESS A-B.cdr

Proposal #: 42113
Job #: n/a

Revisions (M/D/Y)-(initials): desc.
Note:



A Comet
SIGNS COMPANY

TDLR #: 18010
MET #: E113766
1130 Rutherford, Suite 180
Austin, TX 78753
(512) 374-9300



THIS DRAWING IS THE EXCLUSIVE
PROPERTY OF CUSTOM SIGN CREATIONS.
ANY USE OR REPRODUCTION OF THIS
DRAWING WITHOUT WRITTEN
AUTHORIZATION FROM CUSTOM SIGN
CREATIONS IS STRICTLY PROHIBITED.
OWNERSHIP AND COPYRIGHT IS RETAINED
IN ACCORDANCE WITH U.S. AND
INTERNATIONAL TRADEMARK / COPYRIGHT
LAWS.

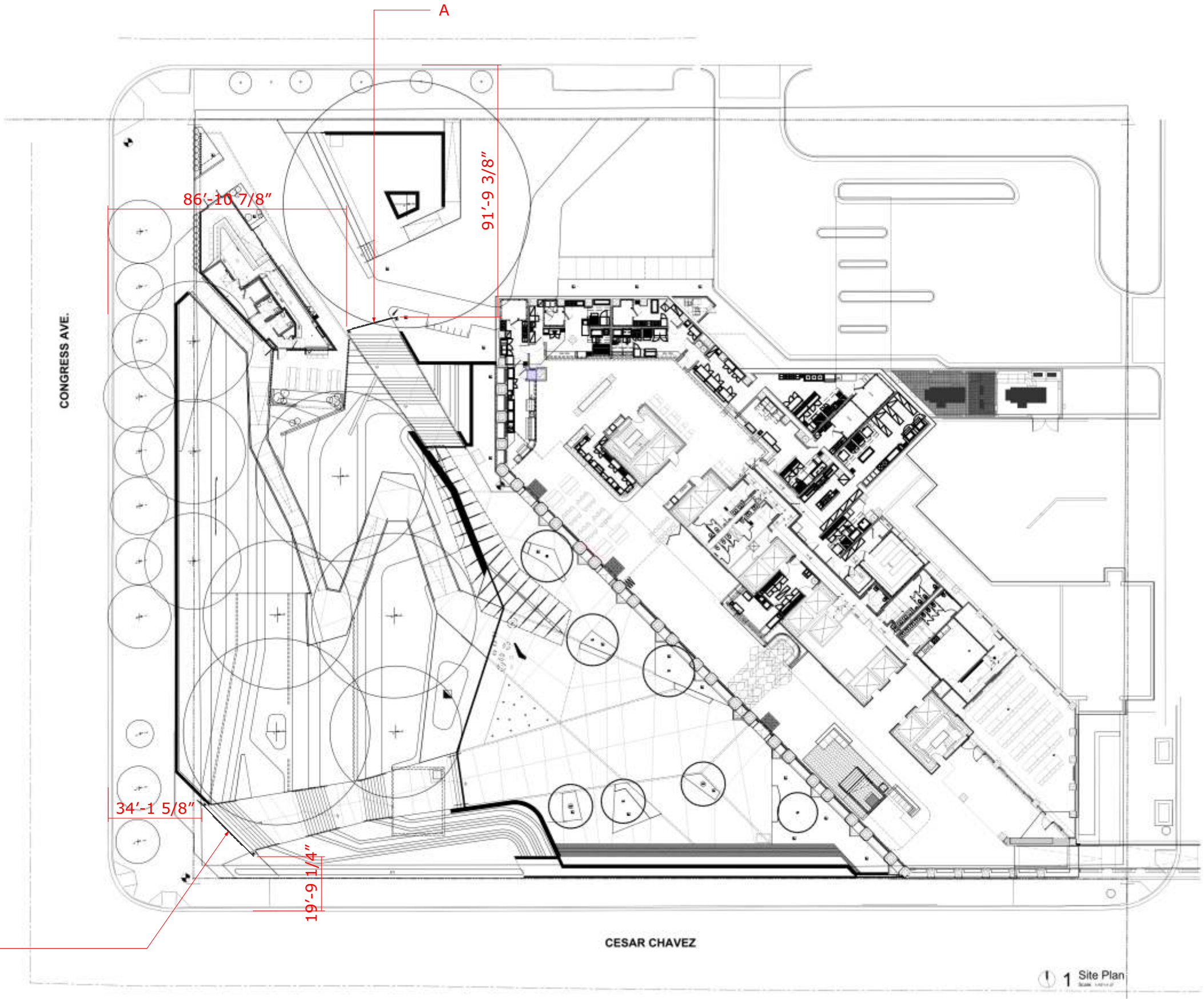

SITE MAP

Scale: 1"=40'

CUSTOMER APPROVAL

APPROVED BY: _____ DATE: ____ / ____ / ____

ME #: 52725



A

PROPOSED ELEVATION

Scale: 1/4"=1'

Qty: One (1)



464 N. Hiddenbrook Dr,
Advance, NC 27006

Structural Sign Design
&
Engineering Services

Ph: (281) 813-7439
Email: sean@signstructures.com
Web: www.signstructures.com

FAREGROUND 111
CONGRESS 21-0938

Address: 111 CONGRESS AVE

City/State: AUSTIN, TX

Client: COMET SIGNS, LLC

ENGINEERING OF
VERTICAL SUPPORT AND
FOUNDATION ONLY.
NO CABINET ENGINEERING
PROVIDED OR IMPLIED.

Initial Drawing: (52348) DS

Revised OAH & Plates / Piers: (52725) DB

NC Firm Registration: F-1136
Texas Expiration Date: 6/30/2021
Texas Firm Registration: F-6996

The electronic seal appearing on this document was
authorized by Sean M. McFarland, PE on June 11, 2021.



DocuSigned by:

Sean McFarland

1BDD4704DCE5405...

Date: 6-11-2021

Sheet #: 1 of 8

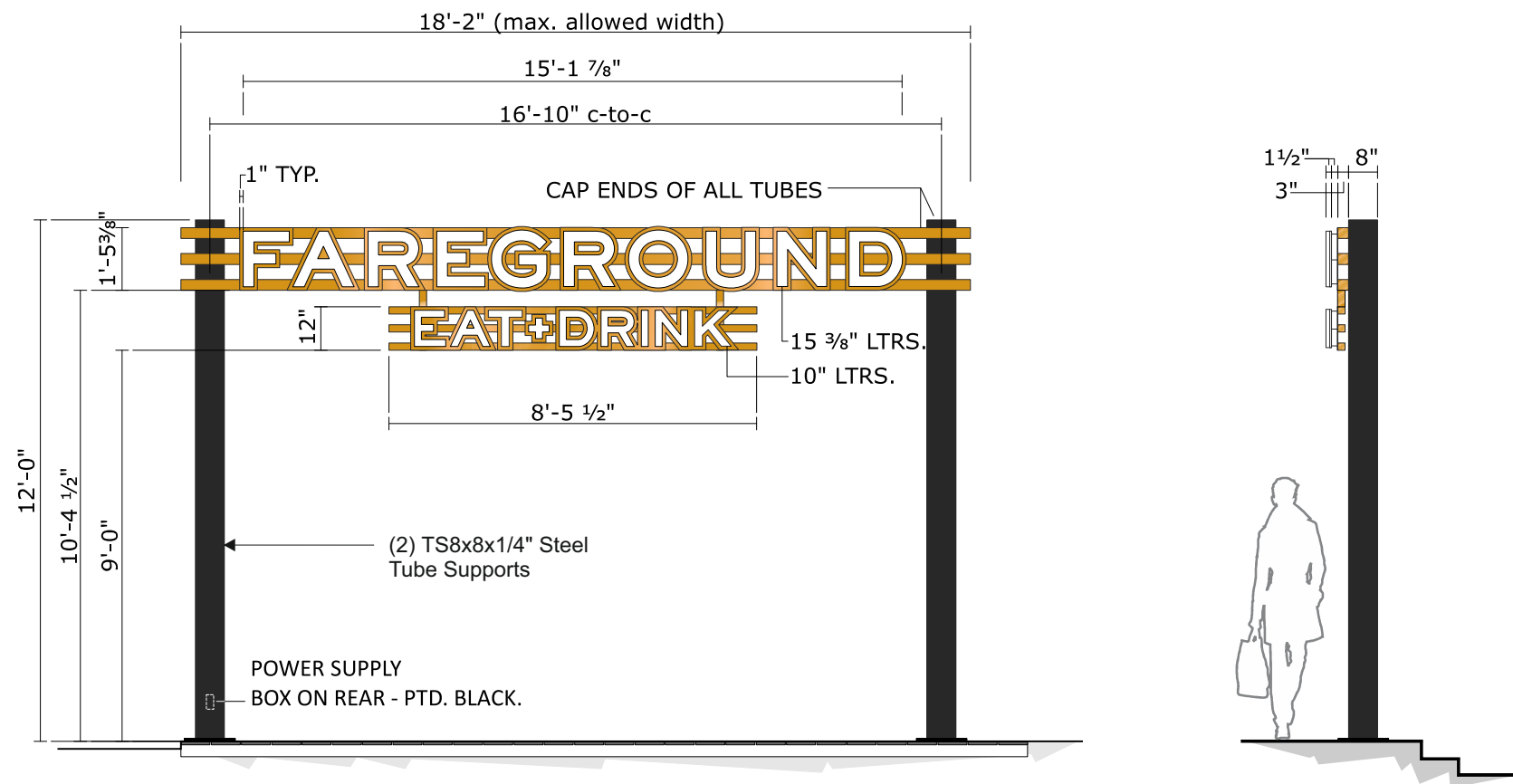

A

GATEWAY SIGN WITH REV-LIT CHANNEL LETTERS

Scale: 1/4"=1'

Qty: One (1)

SCOPE OF WORK:

FABRICATE AND INSTALL GATEWAY SIGN W/ REV-LIT CHANNEL LETTERS ON A BACK PANEL

- 1.5" DEEP REV-LIT TRIMLESS BACK CHANNEL LETTERS PAINTED **(P1)** AND MOUNTED 1.5" OFF ALUM. BACK PANEL
- .125" THK. ALUM. BACK PANELS PAINTED **(P2)**
- PRIMARY 3" x 3" x 1/4" ALUM. SQ. TUBE PAINTED **(P2)**
SECONDARY 2" x 2" x 1/8" ALUM. SQ. TUBE PAINTED **(P2)**
- 8" SQ. x 1/4" STEEL POSTS PAINTED/ **(P3)**. 14 x 14" x 3/4" THK. STEEL BASE PLATES ANCHORED TO WALKWAY with EXPANSION BOLTS. **VERIFY PER STAMPED ENGINEERING.**

ELECTRICAL TO RUN THRU SQ. TUBES

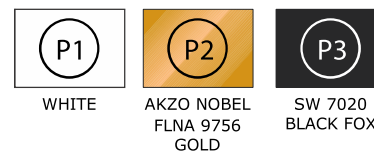

**FIELD SURVEY REQUIRED
PRIOR TO PRODUCTION.**



464 N. Hiddenbrook Dr,
Advance, NC 27006

**Structural Sign Design
&
Engineering Services**

Ph: (281) 813-7439
Email: sean@signstructures.com
Web: www.signstructures.com

FAREGROUND 111
CONGRESS 21-0938

Address: 111 CONGRESS AVE

City/State: AUSTIN, TX

Client: COMET SIGNS, LLC

ENGINEERING OF
VERTICAL SUPPORT AND
FOUNDATION ONLY.
NO CABINET ENGINEERING
PROVIDED OR IMPLIED.

Initial Drawing: (52348) DS

Revised OAH & Plates / Piers: (52725) DB

NC Firm Registration: F-1136
Texas Expiration Date: 6/30/2021
Texas Firm Registration: F-6996

The electronic seal appearing on this document was authorized by Sean M. McFarland, PE on June 11, 2021.

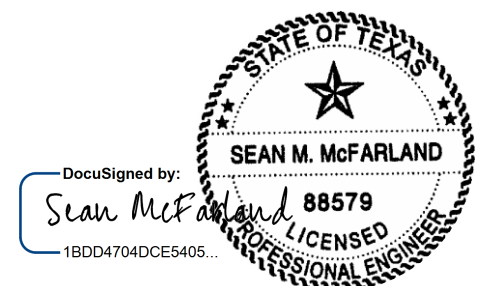

Date: 6-11-2021

Sheet #: 2 OF 8

ME #: 52725

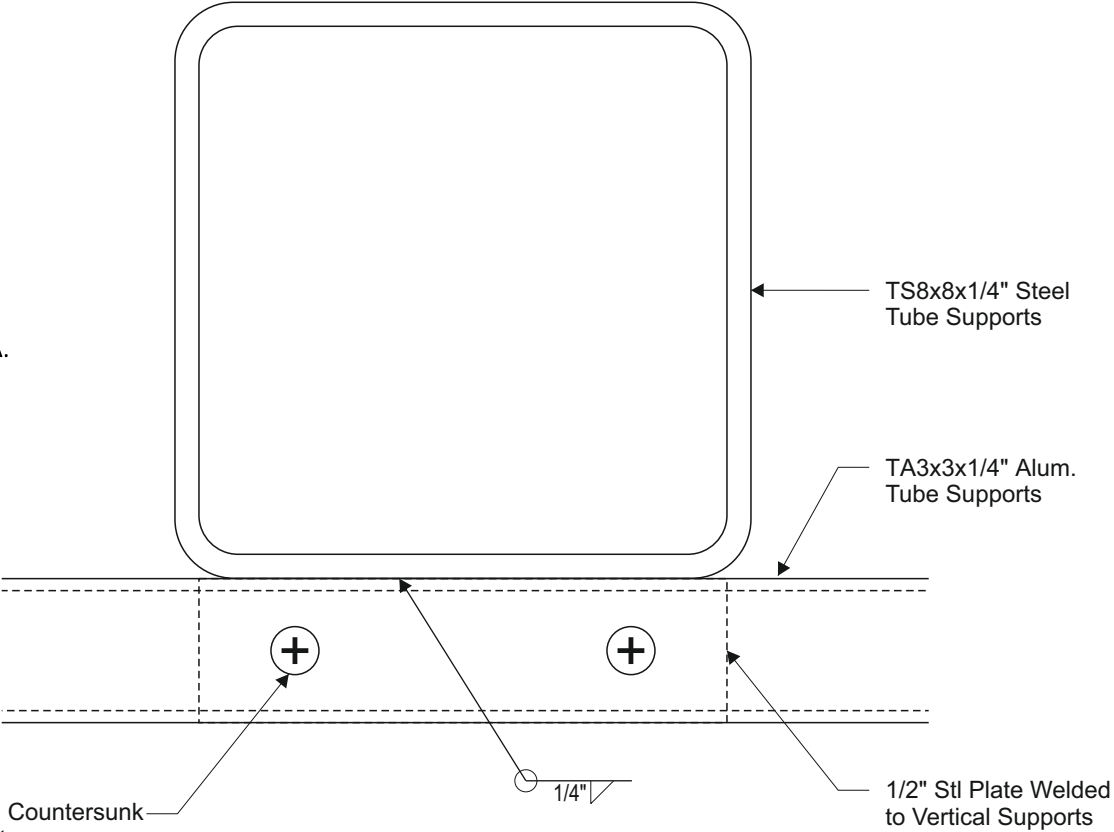
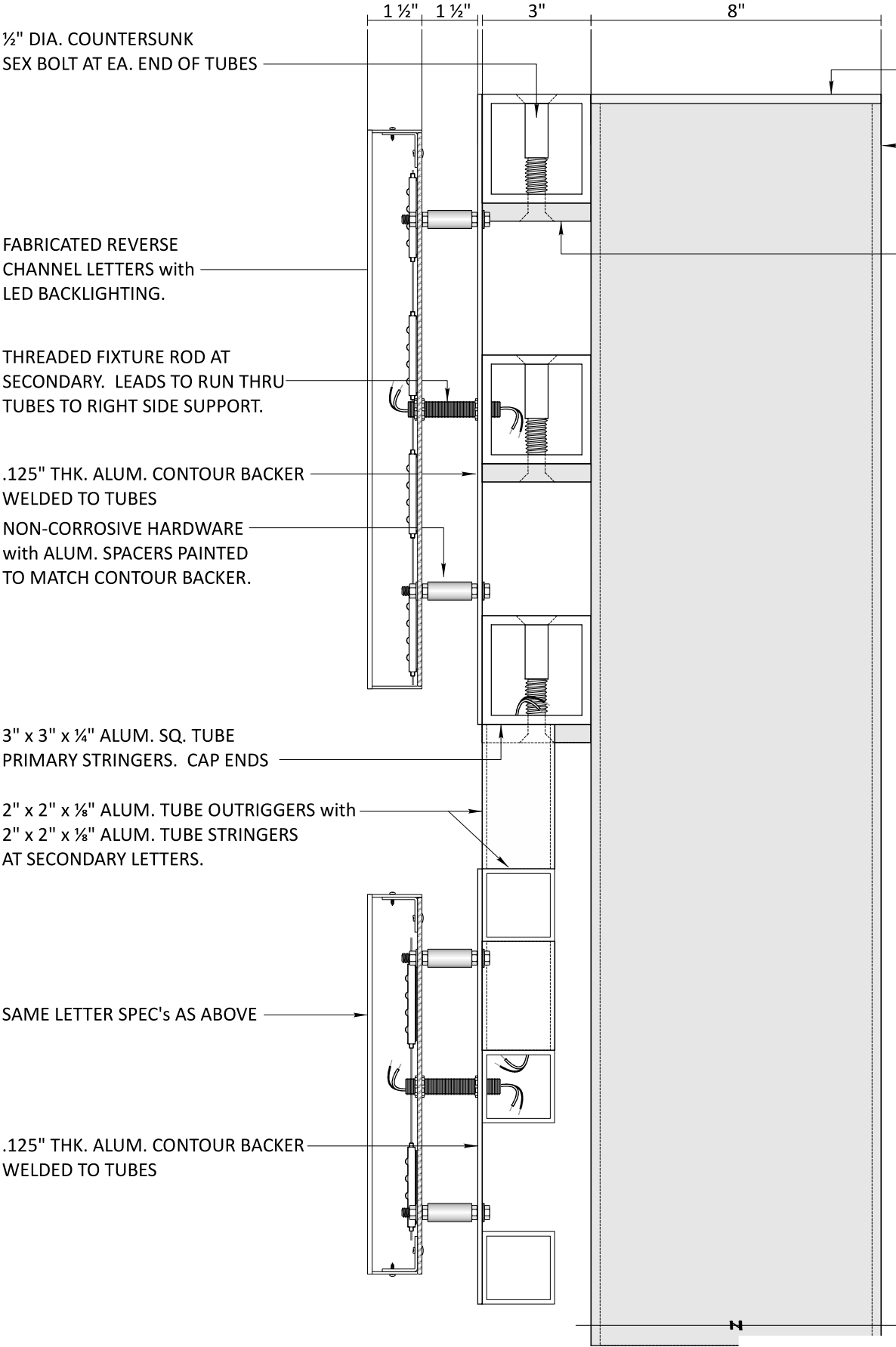

PLAN VIEW HORIZONTAL TUBE TO VERTICAL TUBE ATTACHMENT DETAIL
SCALE: NTS

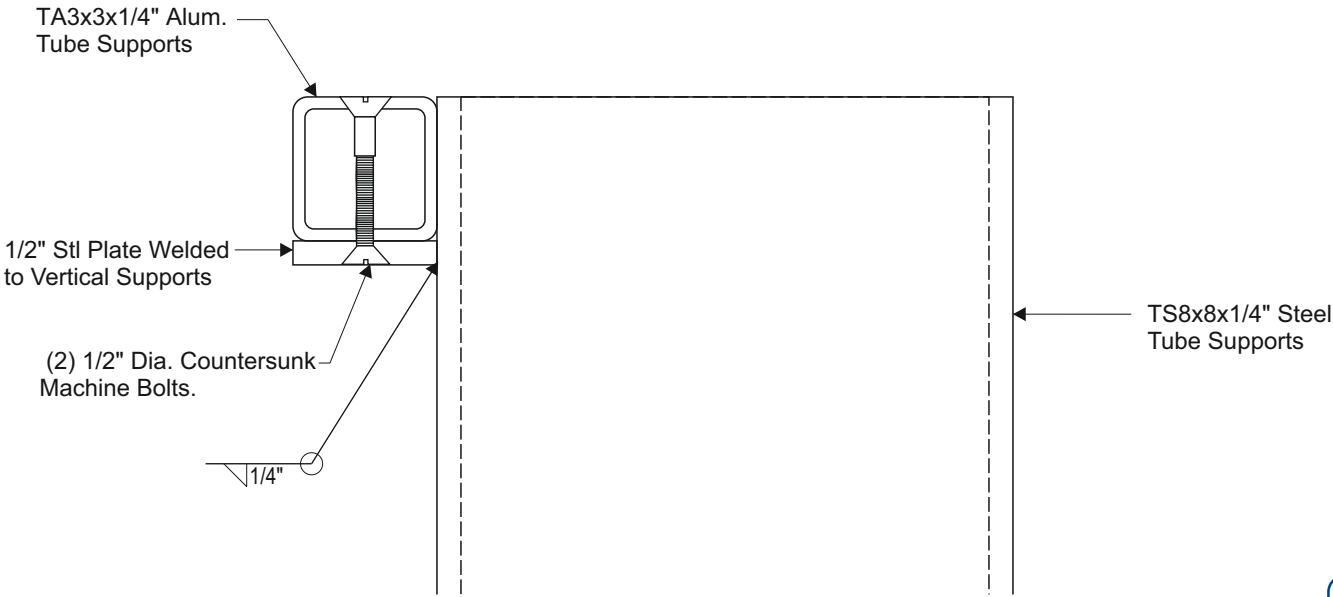

SIDE VIEW HORIZONTAL TUBE TO VERTICAL TUBE ATTACHMENT DETAIL
SCALE: NTS



464 N. Hiddenbrook Dr,
Advance, NC 27006

Structural Sign Design
&
Engineering Services

Ph: (281) 813-7439
Email: sean@signstructures.com
Web: www.signstructures.com

FAREGROUND 111
CONGRESS 21-0938

Address: 111 CONGRESS AVE

City/State: AUSTIN, TX

Client: COMET SIGNS, LLC

ENGINEERING OF
VERTICAL SUPPORT AND
FOUNDATION ONLY.
NO CABINET ENGINEERING
PROVIDED OR IMPLIED.

Initial Drawing: (52348) DS

Revised OAH & Plates / Piers: (52725) DB

NC Firm Registration: F-1136
Texas Expiration Date: 6/30/2021
Texas Firm Registration: F-6996

The electronic seal appearing on this document was
authorized by Sean M. McFarland, PE on June 11, 2021.

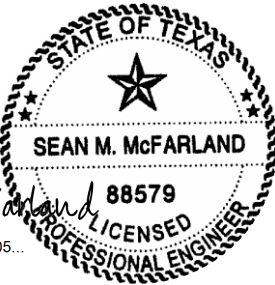

DocuSigned by:

Sean McFarland 88579

18DD4704DCE5405...

Date: 6-11-2021

Sheet #: 3 of 8

A

SECTION (VERT.)

ME #: 52725

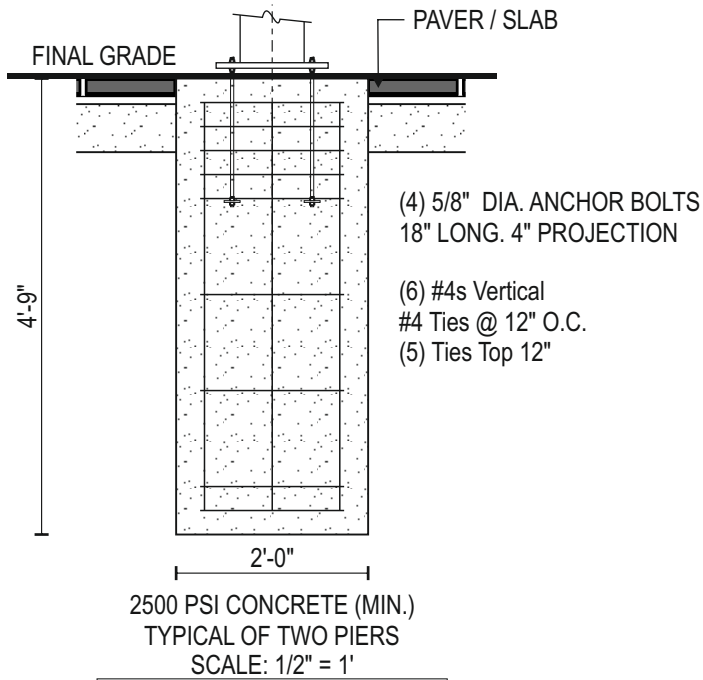
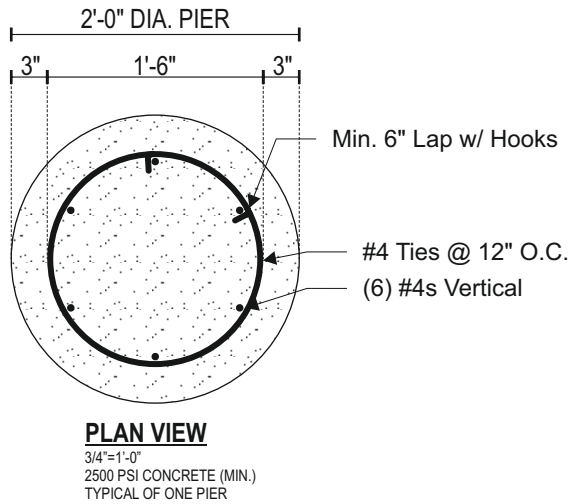
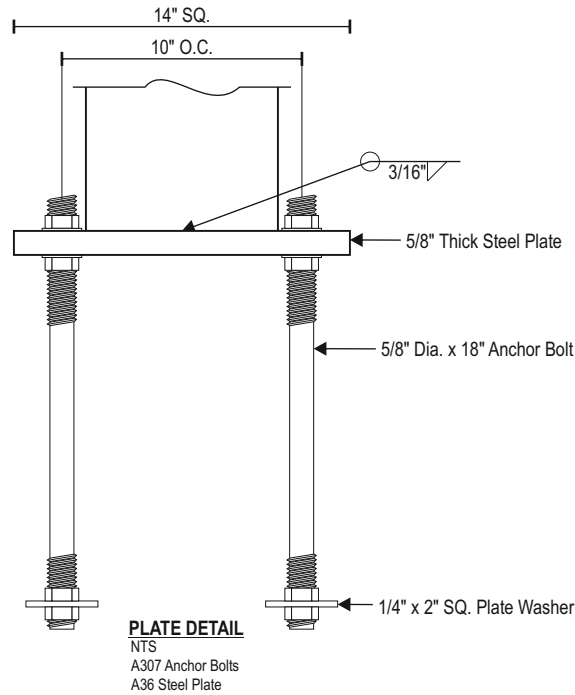
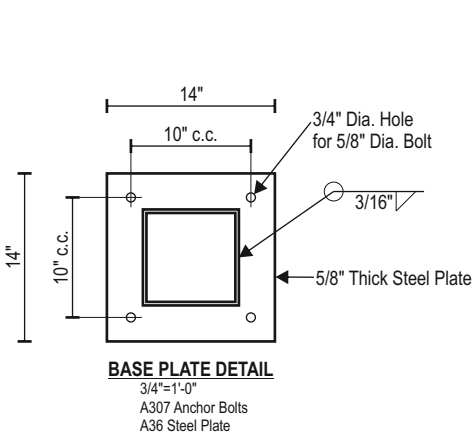

McFarland Engineering
is not responsible for
the dimensional
locations of the
vertical supports

McFarland
Engineering

464 N. Hiddenbrook Dr,
Advance, NC 27006

Structural Sign Design
&
Engineering Services

Ph: (281) 813-7439
Email: sean@signstructures.com
Web: www.signstructures.com

FAREGROUND 111
CONGRESS 21-0938

Address: 111 CONGRESS AVE
City/State: AUSTIN, TX
Client: COMET SIGNS, LLC

ENGINEERING OF
VERTICAL SUPPORT AND
FOUNDATION ONLY.
NO CABINET ENGINEERING
PROVIDED OR IMPLIED.

Initial Drawing: (52348) DS
Revised OAH & Plates / Piers: (52725) DB

NC Firm Registration: F-1136
Texas Expiration Date: 6/30/2021
Texas Firm Registration: F-6996

The electronic seal appearing on this document was
authorized by Sean M. McFarland, PE on June 11, 2021.

DocuSigned by:
Sean McFarland
18DD4704DCE5405...

SEAN M. MCFARLAND
88579
LICENSED
PROFESSIONAL ENGINEER

Date: 6-11-2021
Sheet #: 4 of 8

ME #: 52725

TREES AT SIGN LOCATION TO BE TRIMMED/CUT BACK PRIOR TO INSTALL.



B

PROPOSED ELEVATION

Scale: 1/4"=1'

Qty: One (1)



464 N. Hiddenbrook Dr,
Advance, NC 27006

Structural Sign Design
&
Engineering Services

Ph: (281) 813-7439
Email: sean@signstructures.com
Web: www.signstructures.com

FAREGROUND 111
CONGRESS 21-0938

Address: 111 CONGRESS AVE

City/State: AUSTIN, TX

Client: COMET SIGNS, LLC

ENGINEERING OF
VERTICAL SUPPORT AND
FOUNDATION ONLY.
NO CABINET ENGINEERING
PROVIDED OR IMPLIED.

Initial Drawing: (52348) DS

Revised OAH & Plates / Piers: (52725) DB

NC Firm Registration: F-1136
Texas Expiration Date: 6/30/2021
Texas Firm Registration: F-6996

The electronic seal appearing on this document was
authorized by Sean M. McFarland, PE on June 11, 2021.

DocuSigned by:

Sean M. McFarland

1BDD4704DCE5405...



Date: 6-11-2021

Sheet #: 5 of 8



Scale: 1/4"=1'



**FIELD SURVEY REQUIRED
PRIOR TO PRODUCTION.**

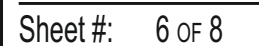
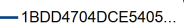

ME #: 52725

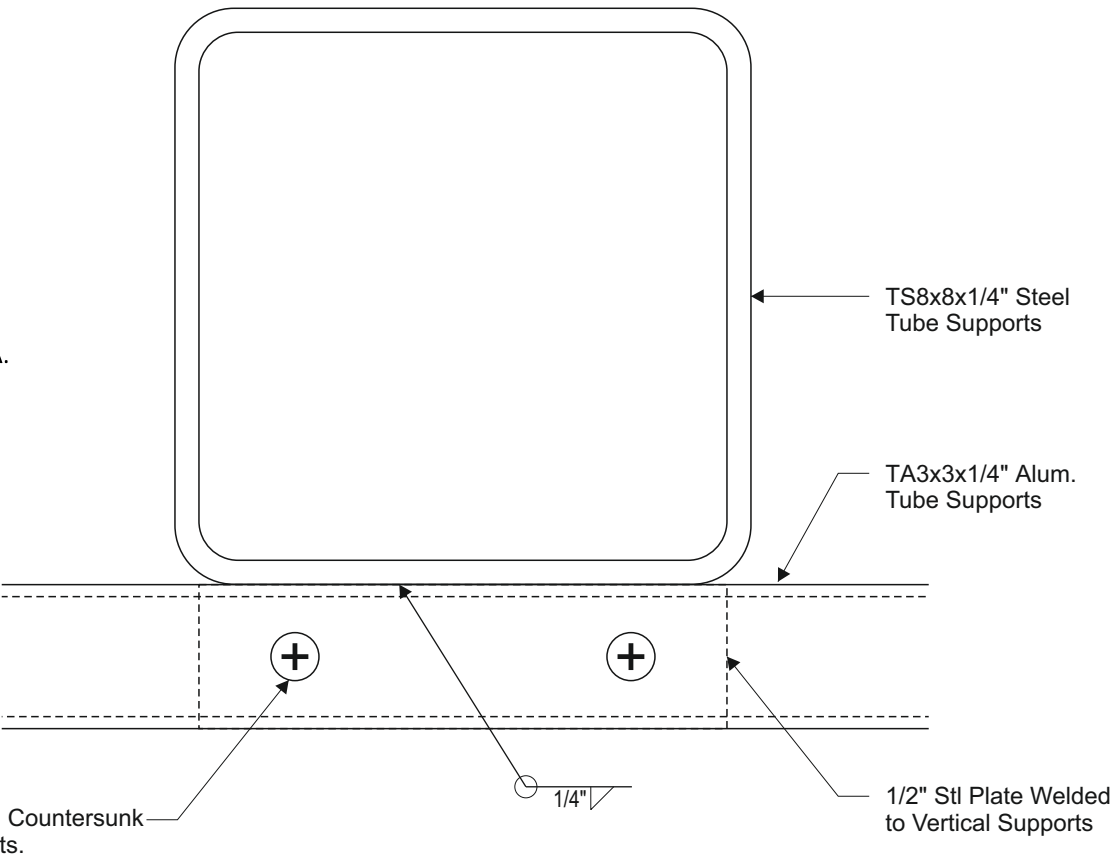
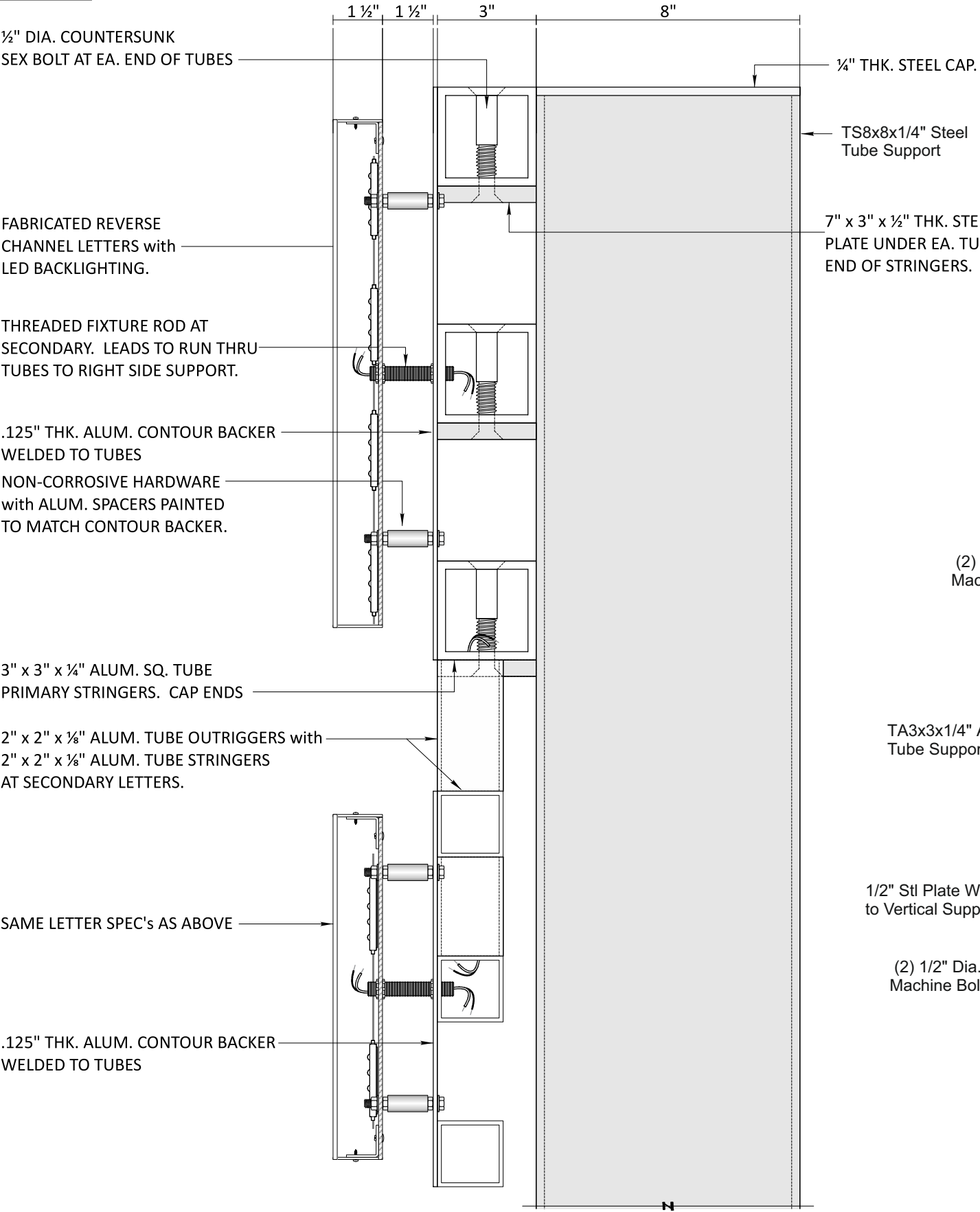

PLAN VIEW HORIZONTAL TUBE TO VERTICAL TUBE ATTACHMENT DETAIL
SCALE: NTS

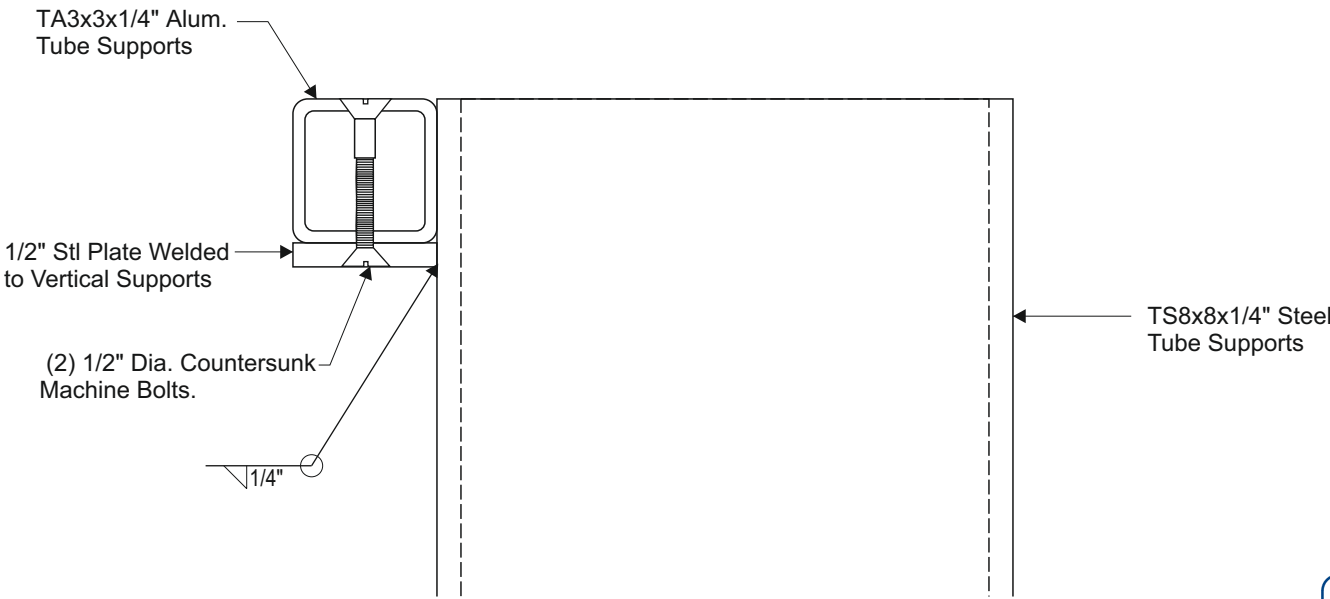

SIDE VIEW HORIZONTAL TUBE TO VERTICAL TUBE ATTACHMENT DETAIL
SCALE: NTS



464 N. Hiddenbrook Dr,
Advance, NC 27006

Structural Sign Design
&
Engineering Services

Ph: (281) 813-7439
Email: sean@signstructures.com
Web: www.signstructures.com

FAREGROUND 111
CONGRESS 21-0938

Address: 111 CONGRESS AVE

City/State: AUSTIN, TX

Client: COMET SIGNS, LLC

ENGINEERING OF
VERTICAL SUPPORT AND
FOUNDATION ONLY.
NO CABINET ENGINEERING
PROVIDED OR IMPLIED.

Initial Drawing: (52348) DS

Revised OAH & Plates / Piers: (52725) DB

NC Firm Registration: F-1136
Texas Expiration Date: 6/30/2021
Texas Firm Registration: F-6996

The electronic seal appearing on this document was
authorized by Sean M. McFarland, PE on June 11, 2021.

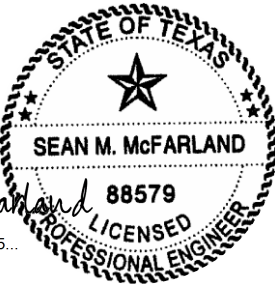

DocuSigned by:

Sean McFarland 88579

1BDD4704DCE5405...

Date: 6-11-2021

Sheet #: 7 of 8

B

SECTION (VERT.)

3" = 1'-0"

BASE PLATE DETAIL
3/4"=1'-0"
A307 Anchor Bolts
A36 Steel Plate

PLAN VIEW

3/4"=1'-0"
2500 PSI CONCRETE (MIN.)
TYPICAL OF ONE PIER

PLATE DETAIL
NTS
A307 Anchor Bolts
A36 Steel Plate

2500 PSI CONCRETE (MIN.)
TYPICAL OF TWO PIERS
SCALE: 1/2" = 1'

MCFARLAND ENGINEERING
IS NOT RESPONSIBLE FOR
THE DIMENSIONAL
LOCATIONS OF THE
VERTICAL SUPPORTS

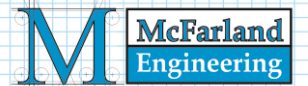

464 N. Hiddenbrook Dr,
Advance, NC 27006

Structural Sign Design
&
Engineering Services

Ph: (281) 813-7439
Email: sean@signstructures.com
Web: www.signstructures.com

FAREGROUND 111
CONGRESS 21-0938

Address: 111 CONGRESS AVE

City/State: AUSTIN, TX

Client: COMET SIGNS, LLC

ENGINEERING OF
VERTICAL SUPPORT AND
FOUNDATION ONLY.
NO CABINET ENGINEERING
PROVIDED OR IMPLIED.

Initial Drawing: (52348) DS

Revised OAH & Plates / Piers: (52725) DB

NC Firm Registration: F-1136
Texas Expiration Date: 6/30/2021
Texas Firm Registration: F-6996

The electronic seal appearing on this document was authorized by Sean M. McFarland, PE on June 11, 2021.

DocuSigned by:
Sean McFarland
1BDD4704DCE5405...



Date: 6-11-2021

Sheet #: 8 OF 8