



5 Story new construction on adjacent site to the South aligns with front facade of Threadgills building

Proposed new construction roughly aligns with adjacent 2 story building to the North

Existing Parts of Original Building - 6416 N Lamar Blvd

Roof/ceiling from 1930s is unclear or unidentifiable

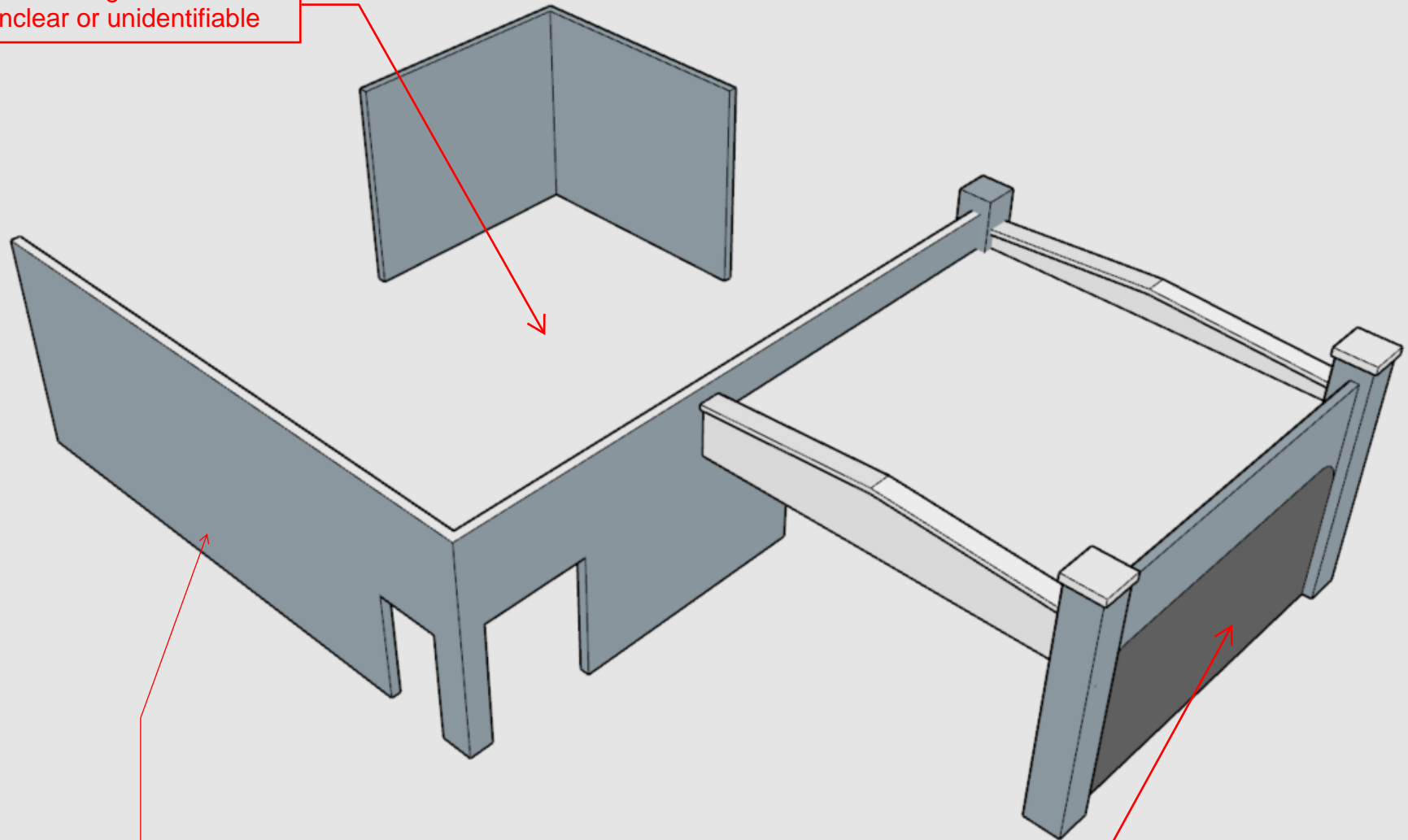

Most of this wall is no longer with original, exterior stucco.

Area in gray Built After 1930s



Wilder Belshaw Architects
3875 Ponte Ave. Suite 410
Addison, Texas 75001 214.969.0500

6416 North Lamar
Austin, Texas

Journeyman
Group

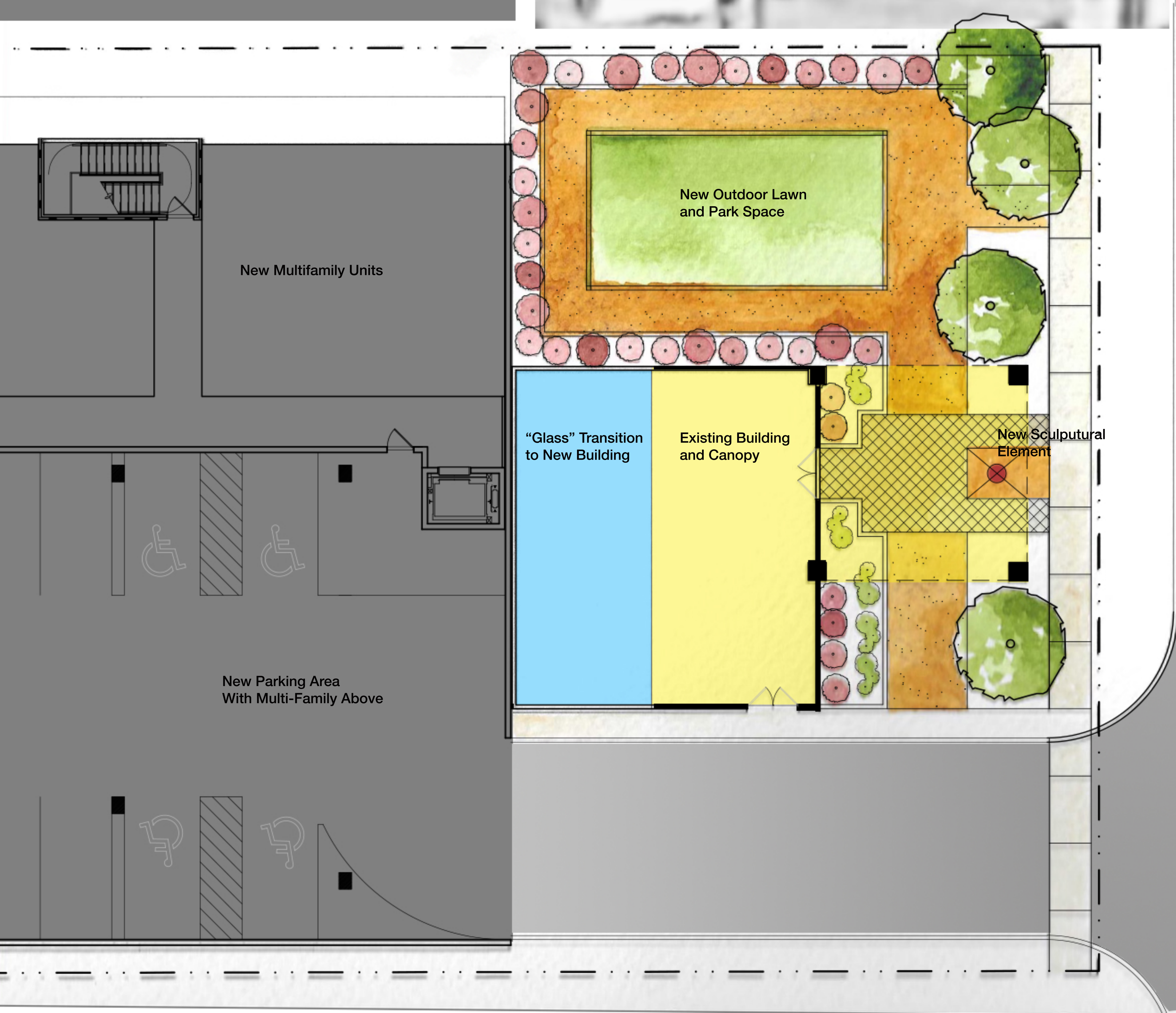

N. Lamar Boulevard