Downtown Austin Unsheltered Homeless Count

June 17, 2021

DOWN AUSTIN TOWN ALLIANCE

Count Summary	May 2021 Baseline	June 2021	Occupancy Multiplier*	May 2021 Baseline Estimate	June 2021 Estimate	Month -to- Month % Change	May 2021 -to- June 2021 % Change
Unsheltered Individuals	322	436	1	322	436	+35%	+35%
Tents or Structures	279	203	1.66	463	337	-27%	-27%
Automobiles	16	20	1.75	28	35	+25%	+25%
			Total Estimate	813	808	-1%	-1%

Heat Map of Unsheltered Individuals

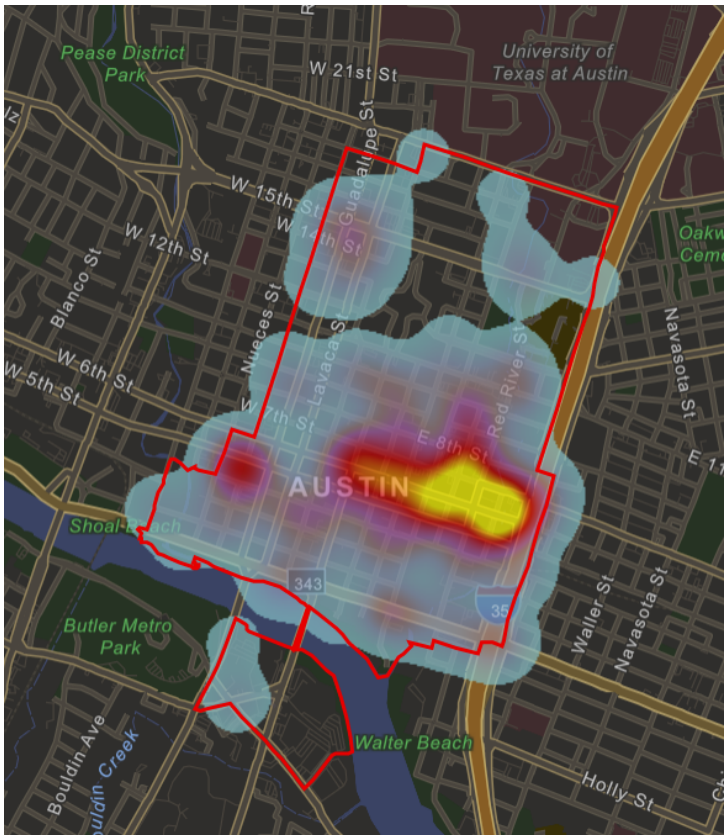

Heat Map of Tents or Structures

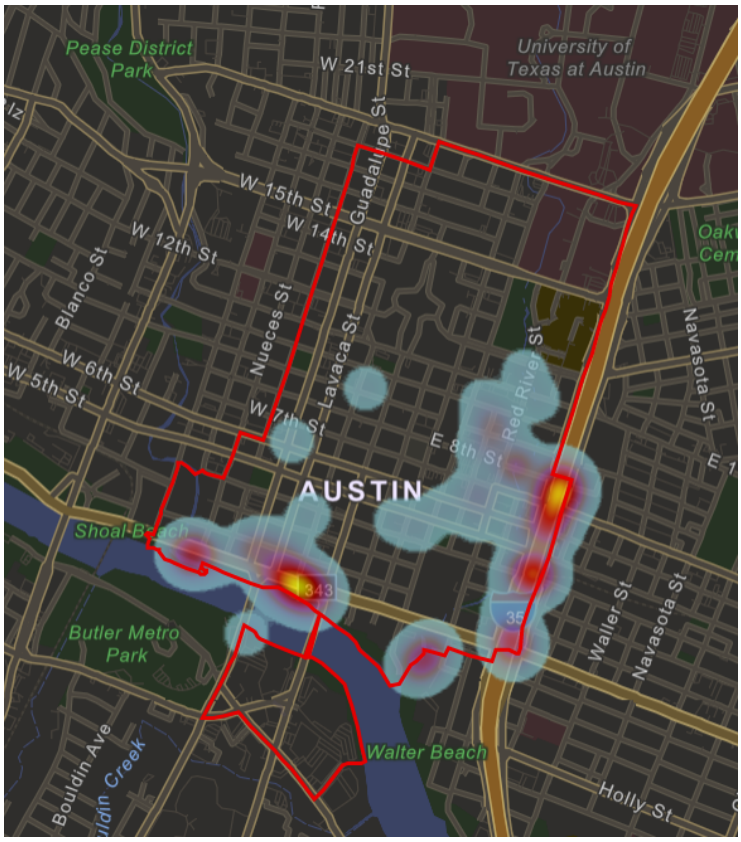

Count Boundary

Methodology

The Downtown Austin Alliance has conducted a count of all unsheltered persons, tents or makeshift structures, and inhabited vehicles within the Public Improvement District (PID), under the I-35 underpass, and the parkland along Lady Bird Lake. The count was conducted between 3AM and 6AM on the 3rd Thursday of the month using 10 teams to survey predetermined sub districts within the larger boundary. The count is limited to observation only and as a result a multiplier*, used nationally and locally verified, is used to produce an estimated total number of individuals experiencing homelessness.

Count Details for June 17th, 2021

Teams
10

Paid Staff
24

Volunteers
2