

VICINITY MAP

N.T.S.



AERIAL VIEW

N.T.S.

KRISTEN HAMILTON - 678-725-8852
KHamilton@chandlersigns.com
SCARLETT QUINTERO - 210-349-3804
SQuintero3@chandlersigns.com

Design #

0623131AR7

Sheet1 of 4

Location

#4547

Address

600 CONGRESS AVE STE C150
AUSTIN, TX

Acct. Rep. KRISTEN HAMILTON
Coordinator

Designer JULIA ESTRADA

Date08/30/19

Approval/Date

Date

Sales

Estimating

Art

Engineering

Landlord

Revision/Date

.R1(10-16-19)HP: INCREASED SIZE OF CHANNEL LETTERS.

R2(02/09/2021)HP: UPDATED BULKHEAD PER SURVEY, NON ILLUMINATED SIGNS. UPDATED FLOOR PLAN AND ELEVATIONS.

R3(04/23/2021)HP: UPDATED SIGN SQUARE FOOTAGE.

R4(06-02-2021)UE: CHANGED LTR FACES/ RETURN COLOR TO DOVER WHITE. REMOVED BLADE SIGN FROM SOW.

R5(06-03-2021)UE: REVERSED COLORS ON CFA ICON WALL SIGN.

R6(06-15-2021)UE: ICON SIGN TO BE 2'-0".

R7(06-23-2021)UE: CHANGED RED WALL LOGO TO BRONZE - DIGITALLY PRINTED.

chandlersigns.com

CHANDLER SIGNS

This drawing is the property of Chandler Signs, LLC and all rights to its use for the reproduction are reserved by Chandler Signs, LLC.

National Headquarters

14201 Sovereign Road #101
Fort Worth, TX 76155
(214)902-2000 Fax (214)902-2044

San Antonio

17319 San Pedro Ave
Ste 200
San Antonio, TX 78232
(210)349-3804 Fax (210)349-8724

West Coast

3220 Executive Ridge Dr
Ste 250
Vista, CA 92081
(760) 734-1708 Fax (760) 734-3752

Northeast US

2301 River Road
Ste 201
Louisville, KY 40206
(502) 897-8800 Cell (502) 554-2575

Florida

2584 Sand Hill Point Circle
Davenport, FL 33837
(863) 420-1100 Fax (863) 424-1160

Georgia

111 Woodstone Place
Dawsonville, GA 30534
(678) 725-8852 Fax (210) 349-8724

South Texas

PO BOX 125 206 Doral Drive
Portland, TX 78374
(817) 265-5999 Fax (817) 643-6533

UL

THIS SIGN IS INTENDED TO BE INSTALLED IN ACCORDANCE WITH ARTICLE 600 OF THE NATIONAL ELECTRICAL CODE AND/OR OTHER APPLICABLE LOCAL CODES. THIS INCLUDES PROPER GROUNDING & BONDING OF THE SIGN. SIGN WILL BEAR UL LABEL(S).

FINAL ELECTRICAL CONNECTION BY CUSTOMER

Chick-fil-A

AERIAL VIEW

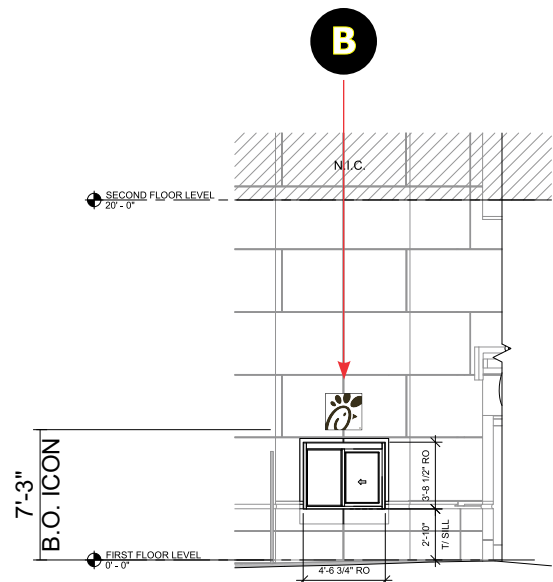
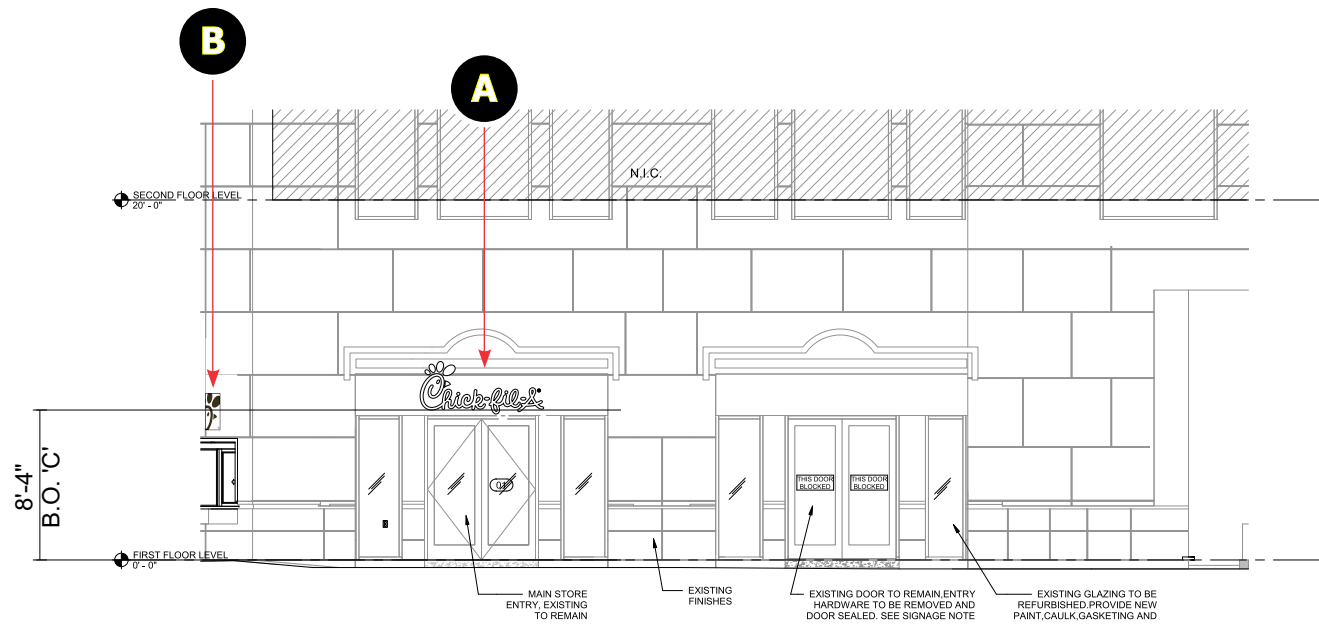

*NOTE: ICON TO BE CENTERED ABOVE WINDOW

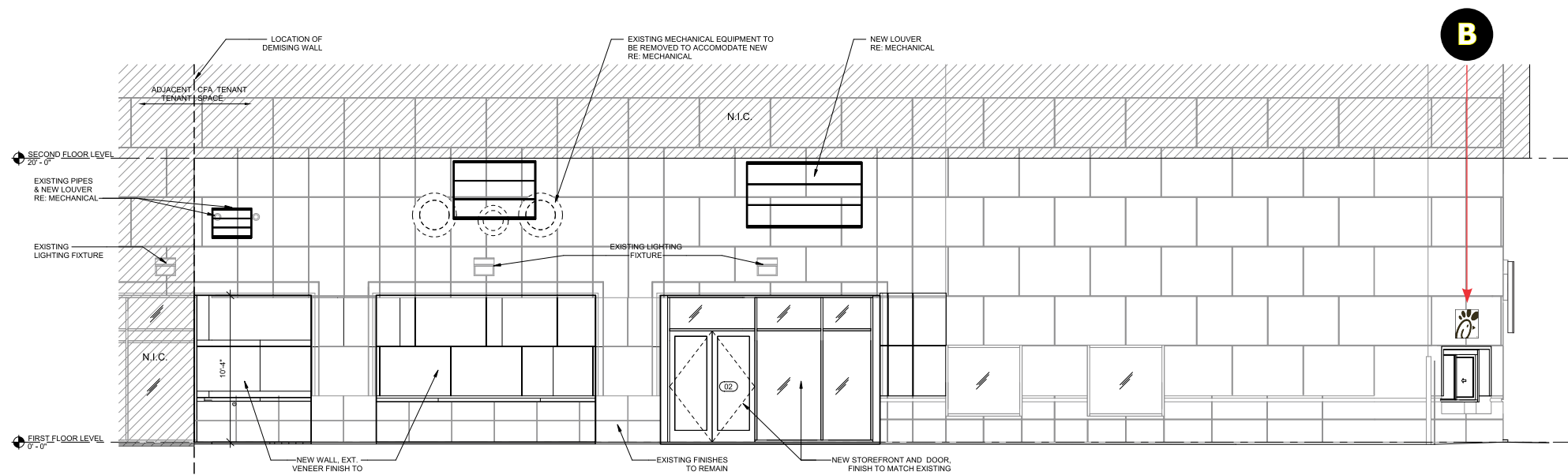

BUILDING ELEVATIONS

SCALE: 3/32" = 1'-0"

Design #

0623131AR7

Sheet 2 of 4

Location

#4547

Address

600 CONGRESS AVE STE C150
AUSTIN, TX

Acct. Rep. KRISTEN HAMILTON
Coordinator SCARLETT QUINTERO

Designer JULIA ESTRADA

Date 08/30/19

Approval/Date

| Date | |
|-------------|--|
| Sales | |
| Estimating | |
| Art | |
| Engineering | |
| Landlord | |

Revision/Date

R1(10-16-19)HP: INCREASED SIZE OF CHANNEL LETTERS.
R2(02/09/2021)HP: UPDATED BULKHEAD PER SURVEY, NON ILLUMINATED SIGNS. UPDATED FLOOR PLAN AND ELEVATIONS.
R3(04/23/2021)HP: UPDATED SIGN SQUARE FOOTAGE.
R4(06-02-2021)UE: CHANGED LTR FACES/ RETURN COLOR TO DOVER WHITE. REMOVED BLADE SIGN FROM SOW.
R5(06-03-2021)UE: REVERSED COLORS ON CFA ICON WALL SIGN.
R6(06-15-2021)UE: ICON SIGN TO BE 2'-0".
R7(06-23-2021)UE: CHANGED RED WALL LOGO TO BRONZE - DIGITALLY PRINTED.

chandlersigns.com



This drawing is the property of Chandler Signs, LLC and all rights to its use for the reproduction are reserved by Chandler Signs, LLC.

National Headquarters 14201 Sovereign Road #101
Fort Worth, TX 76155
(214)902-2000 Fax (214)902-2044

San Antonio 17319 San Pedro Ave
Ste 200
San Antonio, TX 78232
(210)349-3804 Fax (210)349-8724

West Coast 3220 Executive Ridge Dr
Ste 250
Vista, CA 92081
(760) 734-1708 Fax (760) 734-3752

Northeast US 2301 River Road
Ste 201
Louisville, KY 40206
(502) 897-8800 Cell (502) 554-2575

Florida 2584 Sand Hill Point Circle
Davenport, FL 33837
(863) 420-1100 Fax (863) 424-1160

Georgia 111 Woodstone Place
Dawsonville, GA 30534
(678) 725-8852 Fax (210) 349-8724

South Texas PO BOX 125 206 Doral Drive
Portland, TX 78374
(817) 363-5599 Fax (817) 643-6533

THIS SIGN IS INTENDED TO BE INSTALLED IN ACCORDANCE WITH ARTICLE 600 OF THE NATIONAL ELECTRICAL CODE AND/OR OTHER APPLICABLE LOCAL CODES. THIS INCLUDES PROPER GROUNDING & BONDING OF THE SIGN. SIGN WILL BEAR UL LABEL(S).

FINAL ELECTRICAL
CONNECTION BY
CUSTOMER



ELEVATIONS

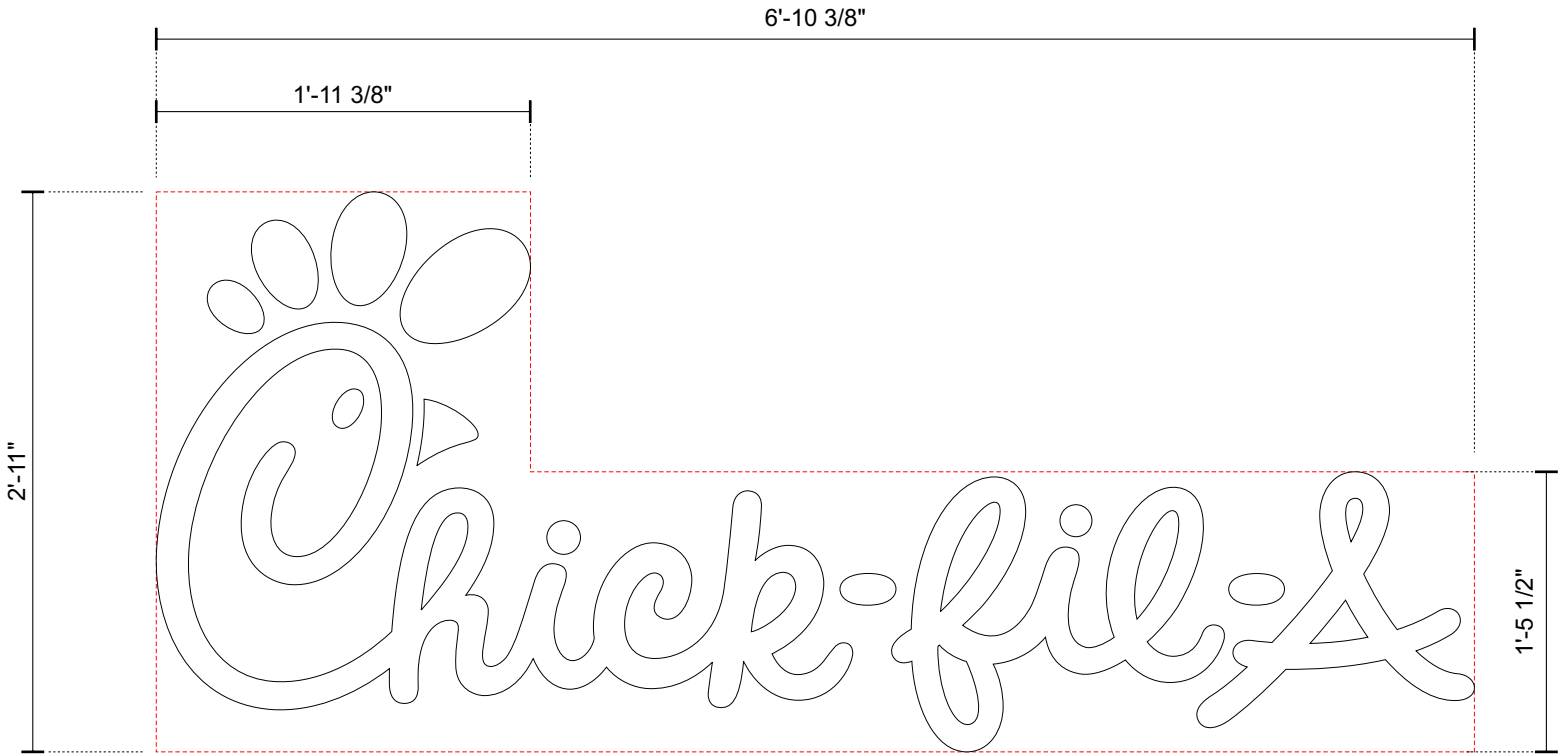

CFA - EXTERNALLY LIT CHNL LTRS

SCALE: 1" = 1'-0"

ONE (1) REQUIRED - MANUFACTURE AND INSTALL

LIVE AREA: 12.85 SQ. FT.
OVERALL AREA: 20.02 SQ. FT.

3" FABRICATED ALUM. LETTERS AND RETURNS PAINTED SW #6385 DOVER WHITE.
STUD MOUNTED FLUSH TO BULKHEAD AS REQUIRED.
EXTERNALLY ILLUMINATED WITH BUILDING LIGHTING.

DAL - MANUFACTURING
NEW CFA LOGO

Design #
0623131AR7

Sheet3 of 4

Location
#4547

Address
600 CONGRESS AVE STE C150
AUSTIN, TX

Acct. Rep. KRISTEN HAMILTON
Coordinator SCARLETT QUINTERO

Designer JULIA ESTRADA

Date08/30/19

Approval/Date

Date

Sales

Estimating

Art

Engineering

Landlord

Revision/Date

.R1(10-16-19)HP: INCREASED SIZE OF CHANNEL LETTERS.

R2(02/09/2021)HP: UPDATED BULKHEAD PER SURVEY. NON ILLUMINATED SIGNS. UPDATED FLOOR PLAN AND ELEVATIONS.

R3(04/23/2021)HP: UPDATED SIGN SQUARE FOOTAGE.

R4(06-02-2021)UE: CHANGED LTR FACES/ RETURN COLOR TO DOVER WHITE. REMOVED BLADE SIGN FROM SOW.

R5(06-03-2021)UE: REVERSED COLORS ON CFA ICON WALL SIGN.

R6(06-15-2021)UE: ICON SIGN TO BE 2'-0".

R7(06-23-2021)UE: CHANGED RED WALL LOGO TO BRONZE - DIGITALLY PRINTED.

chandlersigns.com

CHANDLER
SIGNS

This drawing is the property of Chandler Signs, LLC and all rights to its use for the reproduction are reserved by Chandler Signs, LLC.

| | |
|-----------------------|--|
| National Headquarters | 14201 Sovereign Road #101 Fort Worth, TX 76155 (214)902-2000 Fax(214)902-2044 |
| San Antonio | 17319 San Pedro Ave Ste 200 San Antonio, TX 78232 (210)349-3804 Fax (210)349-8724 |
| West Coast | 3220 Executive Ridge Dr Ste 250 Vista, CA 92081 (760) 734-1708 Fax (760) 734-3752 |
| Northeast US | 2301 River Road Ste 201 Louisville, KY 40206 (502) 897-8800 Cell (502) 554-2575 |
| Florida | 2584 Sand Hill Point Circle Davenport, FL 33837 (863) 420-1100 Fax (863) 424-1160 |
| Georgia | 111 Woodstone Place Dawsonville, GA 30534 (678) 725-8852 Fax (210) 349-8724 |
| South Texas | PO BOX 125 206 Doral Drive Portland, TX 78374 (817) 263-5599 Fax (817) 643-6533 |

UL

THIS SIGN IS INTENDED TO BE INSTALLED IN ACCORDANCE WITH ARTICLE 600 OF THE NATIONAL ELECTRICAL CODE AND/OR OTHER APPLICABLE LOCAL CODES. THIS INCLUDES PROPER GROUNDING & BONDING OF THE SIGN. SIGN WILL BEAR UL LABEL(S).

FINAL ELECTRICAL
CONNECTION BY
CUSTOMER

A

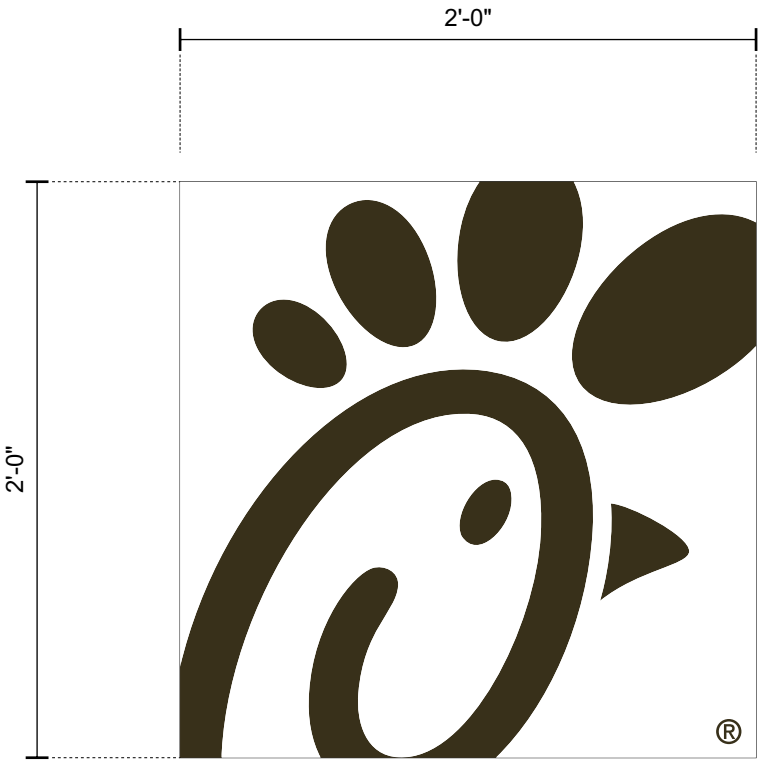

B

CFA - S/F WALL SIGN

ONE (1) REQUIRED - MANUFACTURE AND INSTALL

SCALE: 1 1/2" = 1'-0"

4 SQ. FT.

S/F NON-ILLUMINATED 3" DEEP ALUMINUM PAN PANEL PAINTED MATTHEWS N202 WHITE AND DECORATED WITH DIGITALLY PRINTED DARK BRONZE OPAQUE LOGO APPLIED 1ST SURFACE. RETURNS PAINTED WHITE TO MATCH.

WALL SIGN MOUNTED FLUSH WITH NON-CORROSIVE HARDWARE AS REQUIRED.

END VIEW



DARK BRONZE COLOR:
R: 56 G: 48 B: 26
PMS: Black 2 C

DAL - MANUFACTURING

NEW CFA LOGO

Design #

0623131AR7

Sheet

4 of 4

Location

#4547

Address

600 CONGRESS AVE STE C150
AUSTIN, TX

Acct. Rep.

KRISTEN HAMILTON

Coordinator

SCARLETT QUINTERO

Designer

JULIA ESTRADA

Date

08/30/19

Approval/Date

Date

Sales

Estimating

Art

Engineering

Landlord

Revision/Date

.R1(10-16-19)HP: INCREASED SIZE OF CHANNEL LETTERS.

R2(02-09-2021)HP: UPDATED BULKHEAD PER SURVEY. NON ILLUMINATED SIGNS. UPDATED FLOOR PLAN AND ELEVATIONS.

R3(04-23-2021)HP: UPDATED SIGN SQUARE FOOTAGE.

R4(06-02-2021)UE: CHANGED LTR FACES/ RETURN COLOR TO DOVER WHITE. REMOVED BLADE SIGN FROM SOW.

R5(06-03-2021)UE: REVERSED COLORS ON CFA ICON WALL SIGN.

R6(06-15-2021)UE: ICON SIGN TO BE 2'-0".

R7(06-23-2021)UE: CHANGED RED WALL LOGO TO BRONZE - DIGITALLY PRINTED.

chandlersigns.com

CHANDLER
SIGNS

This drawing is the property of Chandler Signs, LLC and all rights to its use for the reproduction are reserved by Chandler Signs, LLC.

National Headquarters

14201 Sovereign Road #101
Fort Worth, TX 76155
(214)902-2000 Fax(214)902-2044

San Antonio

17319 San Pedro Ave
Ste 200
San Antonio, TX 78232
(210)349-3804 Fax (210)349-8724

West Coast

3220 Executive Ridge Dr
Ste 250
Vista, CA 92081
(760) 734-1708 Fax (760) 734-3752

Northeast US

2301 River Road
Ste 201
Louisville, KY 40206
(502) 897-8800 Cell (502) 554-2575

Florida

2584 Sand Hill Point Circle
Davenport, FL 33837
(863) 420-1100 Fax (863) 424-1160

Georgia

111 Woodstone Place
Dawsonville, GA 30534
(678) 725-8852 Fax (210) 349-8724

South Texas

PO BOX 125 206 Doral Drive
Portland, TX 78374
(817) 263-5599 Fax (817) 643-6533

THIS SIGN IS INTENDED TO BE INSTALLED IN ACCORDANCE WITH ARTICLE 600 OF THE NATIONAL ELECTRICAL CODE AND/OR OTHER APPLICABLE LOCAL CODES. THIS INCLUDES PROPER GROUNDING & BONDING OF THE SIGN. SIGN WILL BEAR UL LABEL(S).

FINAL ELECTRICAL CONNECTION BY CUSTOMER

Chick-fil-A

B