

## **ZONING CHANGE REVIEW SHEET**

CASE: C14-2021-0090 (620 Hill Country Center)

DISTRICT: 6

ADDRESS: 11624 ½ Anderson Mill Road

ZONING FROM: I-RR, LO-CO, LR-CO, GR-CO

TO: GR-MU

SITE AREA: Tract 1: 1.84 acres

Tract 2: 3.57 acres

5.409 acres

PROPERTY OWNER: Magna Properties, LTD (Elias Sarkas)

AGENT: Mathias Company (Richard Mathias)

CASE MANAGER: Sherri Sirwaitis (512-974-3057, [sherri.sirwaitis@austintexas.gov](mailto:sherri.sirwaitis@austintexas.gov))

### STAFF RECOMMENDATION:

**Staff recommends GR-MU-CO, Community Commercial-Mixed Use-Conditional Overlay Combining District, zoning. The conditional overlay will prohibit the following uses on the property: Automotive Rentals, Automotive Repair Services, Automotive Sales, Automotive Washing (of any type), Drop Off Recycling Collection Facility, Exterminating Services, Funeral Services, Service Station, Outdoor Entertainment and Outdoor Sports and Recreation. In addition, the owner shall maintain a 50-foot wide landscape buffer along the eastern property line adjacent to the single-family residential lots.**

### ZONING AND PLATTING COMMISSION ACTION / RECOMMENDATION:

**July 20, 2021: Approved neighborhood postponement request to August 17, 2021 by consent (9-0, J. Kiolbassa and E. Ray-absent ); H. Smith-1st, C. Acosta-2nd.**

**August 17, 2021: Approved GR-CO zoning, with a conditional overlay to prohibit the following uses on Tracts 1 and 2 on the property: Automotive Rentals, Automotive Repair Services, Automotive Sales, Drop Off Recycling Collection Facility, Exterminating Services, Funeral Services, Service Station, Outdoor Entertainment and Outdoor Sports and Recreation. Automotive Washing (of any type) will be prohibited on Tract 2 (Lot 6) on the property. In addition, the owner shall maintain a 50-foot wide landscape buffer along the eastern property line adjacent to the single-family residential lots. (10-0, R. Woody-absent); B. Greenberg-1st, J. Kiolbassa-2nd.**

### CITY COUNCIL ACTION:

**September 30, 2021**

### ORDINANCE NUMBER:

ISSUES: N/A

CASE MANAGER COMMENTS:

The property in question is an undeveloped area that takes access Anderson Mill Road. The lots to the north are developed with single family residences. To the south, across Anderson Mill Road, there is a commercial retail center (Plaza Volente). To the east, there is a water tower and single-family residences (Anderson Mill Neighborhood). The property to the west fronting N. FM 620 Road is developed with a pharmacy (CVS), an general retail sales-convenience use (Advanced Auto Parts), two financial services uses (BVVA Compass Bank, Wells Fargo Bank), a food sales/services station use (7-Eleven) and an automotive repair business (Tuffy's). The applicant is requesting to zone/rezone the property to the GR-MU district to develop retail uses on Tract 1 and a maximum of 72 multifamily residential units on Tract 2.

The staff recommends GR-MU-CO, Community Commercial-Mixed Use-Conditional Overlay District, zoning. The property meets the intent of the GR-MU combining district designation as it is proposed to be developed with a combination of office, retail, commercial, and residential uses that will provide services to meet surrounding neighborhood and community needs. The property will take access to an arterial roadway, Anderson Mill Road, and is located adjacent to commercial uses that front FM 620 Road to the south and west. The proposed multifamily development on Tract 2 will provide for additional housing opportunities in this area of the City.

The staff is recommending a conditional overlay that will prohibit the more intensive commercial uses that are permitted in the Community Commercial district adjacent to the single-family residences to the north and east. In addition, the CO will maintain a 50-foot wide landscape buffer along the eastern property line adjacent to the single-family residential lots from the previous zoning case C14-95-0167 (*please see Ordinance No. 96-0229-B - Exhibit C*).

BASIS FOR RECOMMENDATION:

*1. The proposed zoning should be consistent with the purpose statement of the district sought.*

Community Commercial district is intended for office and commercial uses serving neighborhood and community needs, including both unified shopping centers and individually developed commercial sites, and typically requiring locations accessible from major traffic ways.

Mixed Use combining district is intended for combination with selected base districts, in order to permit any combination of office, retail, commercial, and residential uses within a single development.

Conditional Overlay combining district may be applied in combination with any base district. The district is intended to provide flexible and adaptable use or site development regulations by requiring standards tailored to individual properties.

*2. The proposed zoning should promote consistency and orderly planning.*

The proposed GR-MU-CO zoning will permit the property to be developed with a combination of office, retail, commercial, and residential uses that will provide services to meet surrounding neighborhood and community needs. The property will take access to an arterial roadway, Anderson Mill Road, and is located adjacent to commercial uses to the south and west. The proposed multifamily development on the northern portion of the site (Tract 2) will provide for additional housing opportunities in this area of the City.

*3. Zoning should promote the policy of locating retail and more intensive zoning near the intersections of arterial roadways or at the intersections of arterials and major collectors.*

The property in question is located near the southwest intersection of two major arterial roadways, North FM 620 Road and Anderson Mill Road. This tract of land will take access to Anderson Mill Road and it is located adjacent to commercial uses to the south and west. The site under consideration is 1.5 linear miles from the Lakeline Regional Center, as designated by the Imagine Austin Comprehensive Plan and is less than 525 linear feet from the FM 620, a major arterial highway.

EXISTING ZONING AND LAND USES:

	ZONING	LAND USES
<i>Site</i>	I-RR, LO-CO, LR-CO, GR-CO	Undeveloped, Water Tower
<i>North</i>	I-SF-2, I-RR	Single Family Residences (Anderson Mill Neighborhood), Elementary School (Purple Sage Elementary School)
<i>South</i>	GR-CO, CS, CS-1	Retail Center (Plaza Volente: HEB Plus, St. David's Urgent Care, Great Clips, Austin Pro Nails, Twin Liquors, Jersey Mike's Subs, T-Mobile, Mod Pizza, Orange Leaf Frozen Yogurt, Starbucks Coffee, Tomlinson's Pet Supplies, Hot Workx, Panda Express, Torchy's Tacos, Salon Lofts, Papa John's Pizza, Cedar Park Physician Associates, Chase Bank, etc.)
<i>East</i>	I-SF-2	Single Family Residential (Anderson Mill Neighborhood)
<i>West</i>	LR-CO, LO-CO, GR-CO	Retail Center (Hill Country Center: CVS Pharmacy, BVVA Compass Bank, Advanced Auto Parts, Wells Fargo Bank, 7-Eleven, Tuffy Auto Repair)

AREA STUDY: N/A

TIA: Deferred to Site Plan

WATERSHED: Lake Creek, Bull Creek

SCHOOLS: Austin I.S.D.

Pillow Elementary School  
 Burnet Middle School  
 Anderson High School

NEIGHBORHOOD ORGANIZATIONS:

Anderson Mill Neighborhood Association  
 Austin Lost and Found Pets  
 Bull Creek Foundation  
 Canyon Creek H.O.A.  
 Friends of Austin Neighborhoods  
 Leander ISD Population and Survey Analysts  
 Long Canyon Homeowners Association  
 Long Canyon Phase II & LLL Homeowners Association  
 Inc. Mountain Neighborhood Association (MNA)  
 Neighborhood Empowerment Foundation  
 SELTEXAS  
 Sierra Club, Austin Regional Group  
 TNR BCP – Travis County Natural Resources  
 2222 Coalition of Neighborhood Associations, Inc. Volente  
 Neighborhood Association

AREA CASE HISTORIES:

NUMBER	REQUEST	COMMISSION	CITY COUNCIL
C14-2020-0012 (Plaza Volente Residential: 11405, 11409 and 11411 North FM 620 Road)	DR to MF-2	5/05/20: Approved the staff's recommendation for MF-2 zoning by consent (8-0, N. Barrera-Ramirez and J. Kiolbassa-absent); B. Evans-1st, H. Smith-2nd.	6/04/20: The public hearing was conducted and a motion to close the public hearing and approve Ordinance No. 202006040-035 for MF-2 district zoning was approved on Council Member Flannigan's motion, Council Member Ellis' second on a 10-0 vote. Council Member Harper-Madison was off the dais.
C14-2015-0031.SH (Azul 620: 11411 North FM 620 Road)	DR to MF-1	4/21/15: Postponed to July 7, 2015 at the applicant's request (6-0, S. Compton-absent); G. Rojas-1 <sup>st</sup> , P. Seeger-2 <sup>nd</sup> .  7/06/15: Case withdrawn by the applicant. No action required by	5/14/15: Postponed on consent to August 015 at the staff's request (11-0); D. Zimmerman-1 <sup>st</sup> , L. Pool-2 <sup>nd</sup> .  N/A



		the Zoning and Platting Commission on July 7, 2015.	
C14-2011-0120 (Shops at Volente, Ltd.: 11416 North FM 620 Road)	I-RR to Tract 1: GR, Tract 2: CS-1	11/15/11: Approved staff's recommendation of GR-CO zoning for Tract 1 and CS-1-CO zoning for Tract 2, with 2,000 vtpd limit (6-0, G. Bourgeios-absent); G. Rojas-1 <sup>st</sup> , P. Seeger-2 <sup>nd</sup> .	12/08/11: Approved GR-CO zoning for Tract 1 and CS-1-CO zoning for Tract 2 on consent on all 3 readings (6-0, S. Cole-off dais); B. Spelman-1 <sup>st</sup> , L. Morrison-2 <sup>nd</sup> .
C14-2009-0097 (11505 Anderson Mill Road Rezone)	DR to LR	02/02/10: Approved LR-CO zoning by consent (7-0); D. Tiemann-1 <sup>st</sup> , S. Baldrige-2 <sup>nd</sup> , with the following conditions from the applicant's agreement with the neighborhood: 1) Limit the site the 1,333 vehicle trips per day; 2) Prohibit the following uses on the site: Consumer Convenience Services, Restaurant (Limited), Service Station; College and University Facility Facilities, Day Care Services (Commercial), Day Care Services (General), Day Care Services (Limited), Private Primary Educational Facilities, Private Secondary Educational Facilities, Public Primary Educational Facilities, Public Secondary Educational Facilities, Safety Services, Group Home, Class I (General), Group Home, Class II, Drive-In Services; 3) Prohibit buildings greater than 1-story to be located within 75 feet of the eastern property line; 4) Restrict the Food Sales, General Retail Sales (Convenience) and General Retail Sales (General) uses to hours of operation from 7:00 a.m. to 8:00 p.m. and limit these uses to ground/1st floor occupancy within a structure on the site.	2/11/10: Approved LR-CO zoning on consent (6-0, Cole-off dais); Spelman-1 <sup>st</sup> , Morrison-2 <sup>nd</sup> .  7/06/10: Approved LR-CO zoning by consent (7-0); 2 <sup>nd</sup> /3 <sup>rd</sup> readings
C14-2009-0038	DR to LR (On May 8, 2009, the agent for this	5/19/09: Approved staff's recommendation of LR-CO	6/11/08: Approved LR-CO with conditions on all 3 readings (6-0,

	case sent the staff an e-mail amending the requested zoning from GR to LR)	zoning with conditions by consent (7-0); K. Jackson-1 <sup>st</sup> , T. Rabago-2 <sup>nd</sup> .	Cole-absent); B. McCracken-1 <sup>st</sup> , L. Morrison-2 <sup>nd</sup> .
C14-04-0028 (Jack Brown Cleaners: 11521 RM 620 Road North)	GR-CO to CS	3/16/04: Approved staff's recommendation of CS zoning by consent (8-0, K. Jackson-absent); J. Martinez-1 <sup>st</sup> , J. Gohil-2 <sup>nd</sup> .	4/15/04: Approved ZAP recommendation of CS zoning (7-0); 1 <sup>st</sup> reading  4/22/04: Approved CS zoning (6-0, McCracken-off dais); 2 <sup>nd</sup> /3 <sup>rd</sup> readings
C14-04-0027 (Twin Liquors: 11521 RM 620 Road North)	GR-CO to CS-1	3/16/04: Approved staff's recommendation of CS-1 zoning by consent (8-0, K. Jackson-absent); J. Martinez-1 <sup>st</sup> , J. Gohil-2 <sup>nd</sup> . 5/4/04: Approved staff's recommendation of CS-1 zoning by consent (5-0, J. Martinez, J. Pinnelli, C. Hammond-absent); J. Gohil-1 <sup>st</sup> , J. Donisi-2 <sup>nd</sup> .	4/15/04: Pulled off agenda. Case re- noticed and sent back to ZAP Commission.  6/10/04: Granted CS-1 (7-0); all 3 readings
C14-03-0146 (Plaza Volente: 11521 R.R. 620 North)	GR-CO to GR-CO	10/28/03: Approved the staff's recommendation for GR-CO zoning with conditions: 1) Limit the site development to conditions of TIA, 2) the area 300' (depth) x 400' parallel to R.R. 620 (Tract 2) will have 'LR' uses only, 3) prohibit the Pawn Shop Services, Adult Oriented uses and Automotive uses on the entire site, by consent (8-0, J. Martinez-absent); J. Gohil-1 <sup>st</sup> , J. Donisi-2 <sup>nd</sup> .	11/06/03: Granted ZAP Commission recommendation of GR-CO zoning, by consent (7-0); 1 <sup>st</sup> reading 11/20/03: Approved GR-CO (6-0, Goodman-off dais); 2 <sup>nd</sup> /3 <sup>rd</sup> readings
C14-03-0111	DR to GR-CO	8/26/03: Approved staff's recommendation of GR-CO zoning by consent (8-0, K. Jackson-absent)	9/25/03: Approved GR-CO & RC-for TIA recommendations (7-0); all 3 readings
C14-02-0041	SF-2, DR to GR	11/19/02: Approved staff's recommendation of GR-CO zoning with conditions of: <ul style="list-style-type: none"> <li>300' (depth) x 400' parallel to FM 620, will have 'LR' uses only (Tract 2);</li> </ul>	1/30/03: Granted GR-CO on 1 <sup>st</sup> reading (7-0)  3/6/03: Approved (7-0); 2 <sup>nd</sup> /3 <sup>rd</sup> readings

		<ul style="list-style-type: none"> <li>• conditions set out by staff in the T.I.A.;</li> <li>• No Pawn Shop Services;</li> <li>• No Adult Oriented Businesses;</li> <li>• No Automotive Uses</li> </ul> (Vote: 7-0, A. Adams-absent)	
C14-95-0167	SF-2 to MF-2	Approved GR-CO, LO-CO, and LR-CO w/ conditions (8-0)	Approved GR-CO, LO-CO, & LR-CO subject to conditions (5-0); 1 <sup>st</sup> reading  Approved GR-CO (SW area); LO-CO (NE 300'); LR-CO (NW 300') (7-0); 2 <sup>nd</sup> /3 <sup>rd</sup> readings
C14-94-0124	DR to SF-2	Approved SF-2-CO w/ conditions (9-0)	Approved SF-2-CO w/ conditions (5-0); 1 <sup>st</sup> reading  Approved SF-2-CO (5-0); 2 <sup>nd</sup> /3 <sup>rd</sup> readings
C14-93-0032	SF-2, DR to GR	Approved GR-CO as recommended	Approved GR-CO w/ conditions (5-0), 1 <sup>st</sup> reading  Approved GR-CO (7-0); 2 <sup>nd</sup> /3 <sup>rd</sup> readings

RELATED CASES:

C8J-03-0095.0A, C8-00-2115.0A -Subdivision Cases

C14-95-0167 – Previous Zoning Case

EXISTING STREET CHARACTERISTICS:

Name	ROW	Pavement	Class	Sidewalk?	Bus Route?	Bike Route?
North FM 620	145'	MAD 4	Arterial	No	No	No

## OTHER STAFF COMMENTS:

### Comprehensive Planning

This zoning case is located on the north side of Anderson Mills Road, on a property that is 5.41 acres in size and undeveloped. The property is located approximately 525 linear feet east of FM 620 and 1.5 linear miles from the **Lakeline Regional Center**. Surrounding land uses include retail, medical offices, a single family subdivision and an elementary school to the north; to the south is an HEB grocery store and other retail uses; to the east is a single family subdivision; and to the west are a variety of retail uses. The proposal is to obtain mixed use zoning to construct 72 townhouse/condos on 3.57 acres of the site and retail uses on the remaining 1.84 acres of the property.

### **Connectivity**

Public sidewalks are located along both sides of this section of Anderson Mills Road. There are unmarked and unprotected bike lanes located partially along both side of this section of Anderson Mill Road. There are no public transit stops located within approximately 1.25 linear miles from the subject property but there is a signalized pedestrian crossing at FM 620 and Anderson Mill Road. The mobility options in this area are fair, while the connectivity options are excellent.

### **Imagine Austin**

The **Lakeline Regional Center** is located approximately 1.5 linear miles mile away from the subject property, but it is less than 525 linear feet from the FM 620, a major arterial highway with a variety of goods and services along it. As for Anderson Mill Road, while it is not designated as an Activity Corridor, it too acts as a major arterial road in this area of Austin and also contains a variety of goods, services, civic uses, and residential housing.

The following Imagine Austin policies are applicable to this case:

- **LUT P5.** Create healthy and family-friendly communities through development that includes a mix of land uses and housing types and affords realistic opportunities for transit, bicycle, and pedestrian travel and provides both community gathering spaces, parks and safe outdoor play areas for children.
- **HN P5.** Promote a diversity of land uses throughout Austin to allow a variety of housing types including rental and ownership opportunities for singles, families with and without children, seniors, persons with disabilities, and multi-generational families.
- **HN P11.** Protect neighborhood character by directing growth to areas of change and ensuring context sensitive infill in such locations as designated redevelopment areas, corridors, and infill sites.

Based on the fair to excellent mobility and connectivity options in the area, the above referenced policies that support missing middle housing and mixed use, and the developer proposing a true mixed use project under a mixed use zoning category, this project supports the Imagine Austin Comprehensive Plan.

## Environmental

The site is located over the North Edwards Aquifer Recharge Zone. The site is in the Lake Creek and Bull Creek Watersheds, which are classified as Suburban Watershed and Water Supply Suburban Watershed, respectively, by Chapter 25-8 of the City's Land Development Code. It is in the Desired Development Zone and Drinking Water Protection Zone. The Lake Creek Watershed is in the Desired Development Zone and the Bull Creek Watershed is in the Drinking Water Protection Zone.

Under current watershed regulations, development or redevelopment on this site will be subject to the following impervious cover limits:

### Suburban Watershed

<i>Development Classification</i>	<i>% of Gross Site Area</i>	<i>% of Gross Site Area with Transfers</i>
Single-Family Residential (min. lot size 5750 sq. ft.)	45%	50%
One or Two Family Residential (lot size < 5750 sq. ft.)	55%	60%
Multifamily Residential	60%	65%
Commercial	65%	70%

### Water Supply Suburban

<i>Development Classification</i>	<i>% of Net Site Area</i>	<i>% NSA with Transfers</i>
One or Two Family Residential	30%	40%
Multifamily Residential	40%	55%
Commercial	40%	55%

Development within a Water Quality Transition Zone is limited to 18%.

According to floodplain maps there is no floodplain within or adjacent to the project location.

Standard landscaping and tree protection will be required in accordance with LDC 25-2 and 25-8 for all development and/or redevelopment.

At this time, site specific information is unavailable regarding vegetation, areas of steep slope, or other environmental features such as bluffs, springs, canyon rimrock, caves, sinkholes, and wetlands.

Under current watershed regulations, development or redevelopment requires water quality control with increased capture volume and control of the 2 year storm on site.

At this time, no information has been provided as to whether this property has any preexisting approvals that preempt current water quality or Code requirements.

## Fire

No comment.

## Parks and Recreation

Parkland dedication will be required for the new residential units proposed by this development, multifamily with GR-MU zoning, at the time of subdivision or site plan, per City Code § 25-1-601. Whether the requirement shall be met with fees in-lieu or dedicated land will be determined using the criteria in City Code Title 25, Article 14, as amended. Should fees in-lieu be required, those fees shall be used toward park investments in the form of land acquisition and/or park amenities within the surrounding area, per the Parkland Dedication Operating Procedures § 14.3.11 and City Code § 25-1-607 (B)(1) & (2).

If the applicant wishes to discuss parkland dedication requirements in advance of site plan or subdivision applications, please contact this reviewer: [thomas.rowlinson@austintexas.gov](mailto:thomas.rowlinson@austintexas.gov). At the applicant's request, PARD can provide an early determination of whether fees in-lieu of land will be allowed.

## Site Plan

Site plans will be required for any new development other than single-family or duplex residential.

Any development which occurs in an SF-6 or less restrictive zoning district which is located 540 feet or less from property in an SF-5 or more restrictive zoning district will be subject to compatibility development regulations.

Any new development is subject to Subchapter E. Design Standards and Mixed Use. Additional comments will be made when the site plan is submitted.

## **Compatibility Standards**

The site is subject to compatibility standards. Along the east property line, the following standards apply:

- No structure may be built within 25 feet of the property line.
- No structure in excess of two stories or 30 feet in height may be constructed within 50 feet of property zoned SF-5 or more restrictive.
- No structure in excess of three stories or 40 feet in height may be constructed within 100 feet of the property line.
- For a structure more than 100 feet but not more than 300 feet from property zoned SF-5 or more restrictive, height limitation is 40 feet plus one foot for each 10 feet of distance in excess of 100 feet from the property line.
- For a structure more than 300 feet but not more than 540 feet from property zoned SF-5 or more restrictive, 60 feet plus one foot for each four feet of distance in excess of 300 feet from the property zoned SF-5 or more restrictive.
- No parking or driveways are allowed within 25 feet of the property line.

- A landscape area at least 25 feet wide is required along the property line. In addition, a fence, berm, or dense vegetation must be provided to screen adjoining properties from views of parking, mechanical equipment, storage, and refuse collection.
- An intensive recreational use, including a swimming pool, tennis court, ball court, or playground, may not be constructed 50 feet or less from adjoining SF-3 property.
- A landscape area at least 25 feet in width is required along the property line if the tract is zoned LR, GO, GR, L, CS, CS-1, or CH.

The site is subject to height compatibility standards. Along the northern property line, the following standards apply:

- No structure in excess of two stories or 30 feet in height may be constructed within 50 feet of property zoned SF-5 or more restrictive.
- No structure in excess of three stories or 40 feet in height may be constructed within 100 feet of the property line.
- For a structure more than 100 feet but not more than 300 feet from property zoned SF-5 or more restrictive, height limitation is 40 feet plus one foot for each 10 feet of distance in excess of 100 feet from the property line.
- For a structure more than 300 feet but not more than 540 feet from property zoned SF-5 or more restrictive, 60 feet plus one foot for each four feet of distance in excess of 300 feet from the property zoned SF-5 or more restrictive.

### **Demolition and Historic Resources**

The applicant is responsible for requesting relocation and demolition permits once the site plan is approved. The City Historic Preservation Officer will review all proposed building demolitions and relocations prior to site plan approval. If a building meets city historic criteria, the Historic Landmark Commission may initiate a historic zoning case on the property.

### **Wildfire Urban Interface**

This site is located within 150 feet of a wildland area, in the Wildland Urban Interface (WUI). Please see this website for more information about construction in the WUI:  
*<http://www.austintexas.gov/department/wildland-urban-interface-code>*

**Additional design regulations will be enforced at the time a site plan is submitted.**

### Transportation

The Austin Strategic Mobility Plan (ASMP), adopted 04/11/2019, identifies sufficient right-of-way for Anderson Mill Road. A traffic impact analysis is waived, the determination is deferred to site plan application, when land use and intensity will be finalized.

Name	Existing ROW	ASMP Required ROW	Pavement	ASMP Classification	Sidewalks	Bicycle Route	Capital Metro (within ¼ mile)
Anderson Mill Rd	115'	104'	68'	3	Yes	Yes	No

### Water Utility

The landowner intends to serve the site with City of Austin water and wastewater utilities. The landowner, at own expense, will be responsible for providing any water and wastewater utility improvements, offsite main extensions, utility relocations and or abandonments required by the land use. The water and wastewater utility plan must be reviewed and approved by Austin Water for compliance with City criteria and suitability for operation and maintenance.

Based on current public infrastructure configurations, it appears that service extension requests (SER) will be required to provide service to this lot. City Council approval of the SER is required due to the property's location within the Drinking Water Protection Zone and outside the full purpose corporate limits (LDC 25-9-35). For more information pertaining to the Service Extension Request process and submittal requirements contact Alberto Ramirez with Austin Water, Utility Development Services at 625 E. 10th St., 7th floor. Ph: 512-972-0211.

The landowner must pay the City inspection fee with the utility construction. The landowner must pay the tap and impact fee once the landowner makes an application for a City of Austin water and wastewater utility tap permit.

### INDEX OF EXHIBITS TO FOLLOW

- A: Zoning Map
- B. Aerial Map
- C. Subdivision with Tract Locations
- D. Zoning Ordinance No. 96-0229-B
- E. Restrictive Covenants on the Property (for information purposes)
- F. Correspondence Received
- G. Applicant Agreement on Conditions with the Neighborhoods



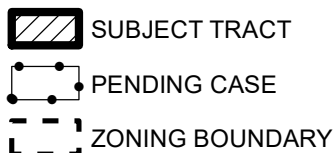
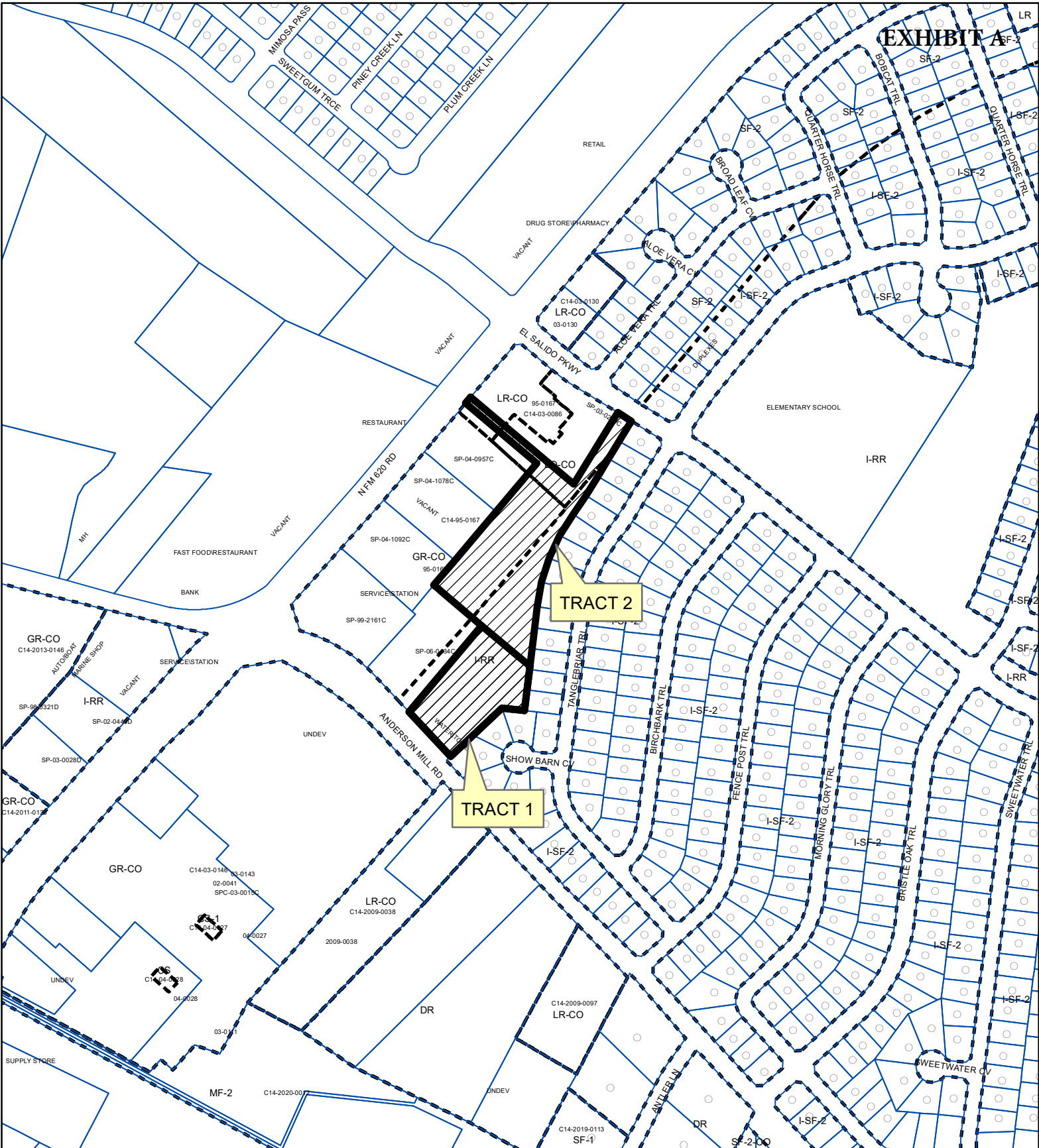

ZONING CASE#: C14-2021-0090

This product has been produced by the Housing and Planning Department for the sole purpose of geographic reference. No warranty is made by the City of Austin regarding specific accuracy or



**Created: 6/2/2021**



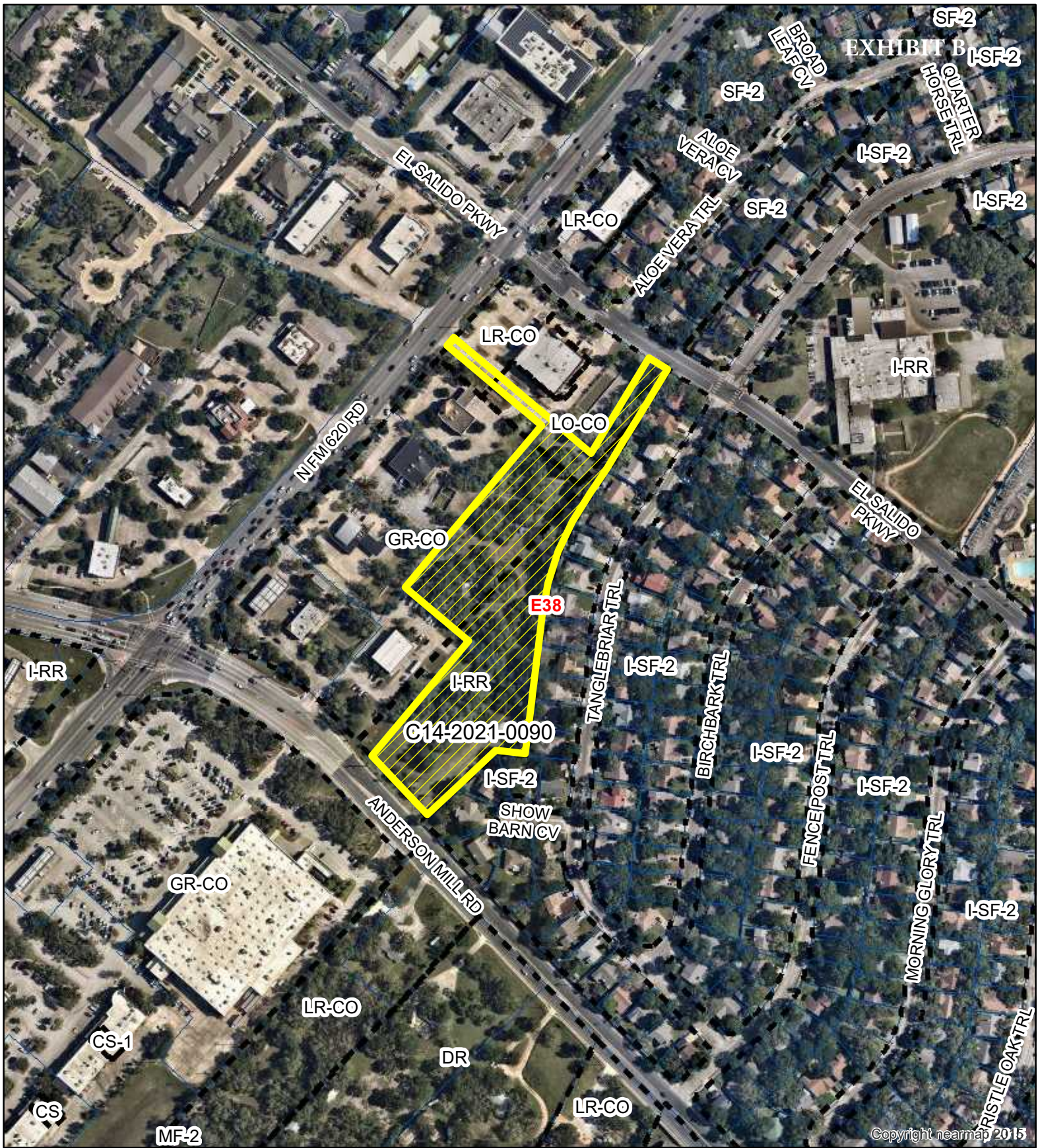

### 620 Hill Country Center

ZONING CASE#: C14-2021-0090  
 LOCATION: 11624-1/2 Anderson Mill Road and El Salido Parkway  
 SUBJECT AREA: 5.41 Acres  
 GRID: E38  
 MANAGER: Sherri Sirwaitis



- SUBJECT TRACT
- ZONING BOUNDARY
- PENDING CASE
- CREEK BUFFER

1" = 300'

This map has been produced by the Communications Technology Management Dept. on behalf of the Planning Development Review Dept. for the sole purpose of geographic reference. No warranty is made by the City of Austin regarding specific accuracy or completeness.



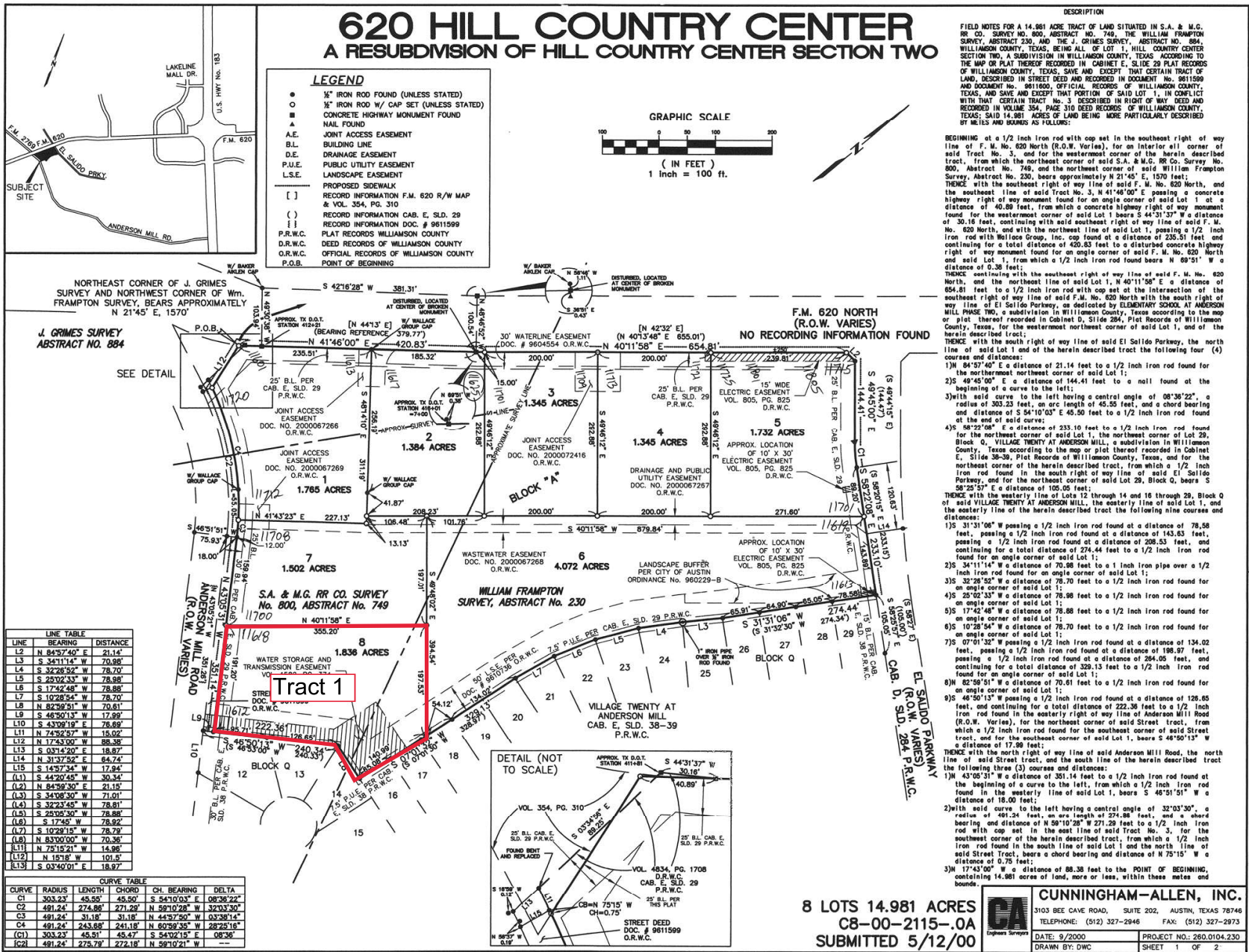

DOCUMENT # 260101245 - Recorded in CABINET T, SLIDES 399+400 - Williamson County

PHOTOGRAPHIC MEAS

C8-00-2115.0A

# AMENDED PLAT OF LOTS 5 AND 6, BLOCK A 620 HILL COUNTRY CENTER



**LEGEND**

- 1/2" IRON ROD FOUND (UNLESS STATED)
- 1/4" IRON ROD W/ CAP SET (UNLESS STATED)
- CONCRETE HIGHWAY MONUMENT FOUND
- ▲ NAIL FOUND
- A.E. JOINT ACCESS EASEMENT
- B.L. BUILDING LINE
- D.E. DRAINAGE EASEMENT
- P.U.E. PUBLIC UTILITY EASEMENT
- L.S.E. LANDSCAPE EASEMENT
- [ ] PROPOSED SIDEWALK
- ( ) RECORD INFORMATION F.M. 620 R/W MAP & VOL. 354, PG. 310
- ( ) RECORD INFORMATION CAB. E. SLD. 29
- ( ) RECORD INFORMATION DOC. # 9811999
- P.R.W.C. PLAT RECORDS WILLIAMSON COUNTY
- D.R.W.C. DEED RECORDS OF WILLIAMSON COUNTY
- O.R.W.C. OFFICIAL RECORDS OF WILLIAMSON COUNTY
- P.O.B. POINT OF BEGINNING

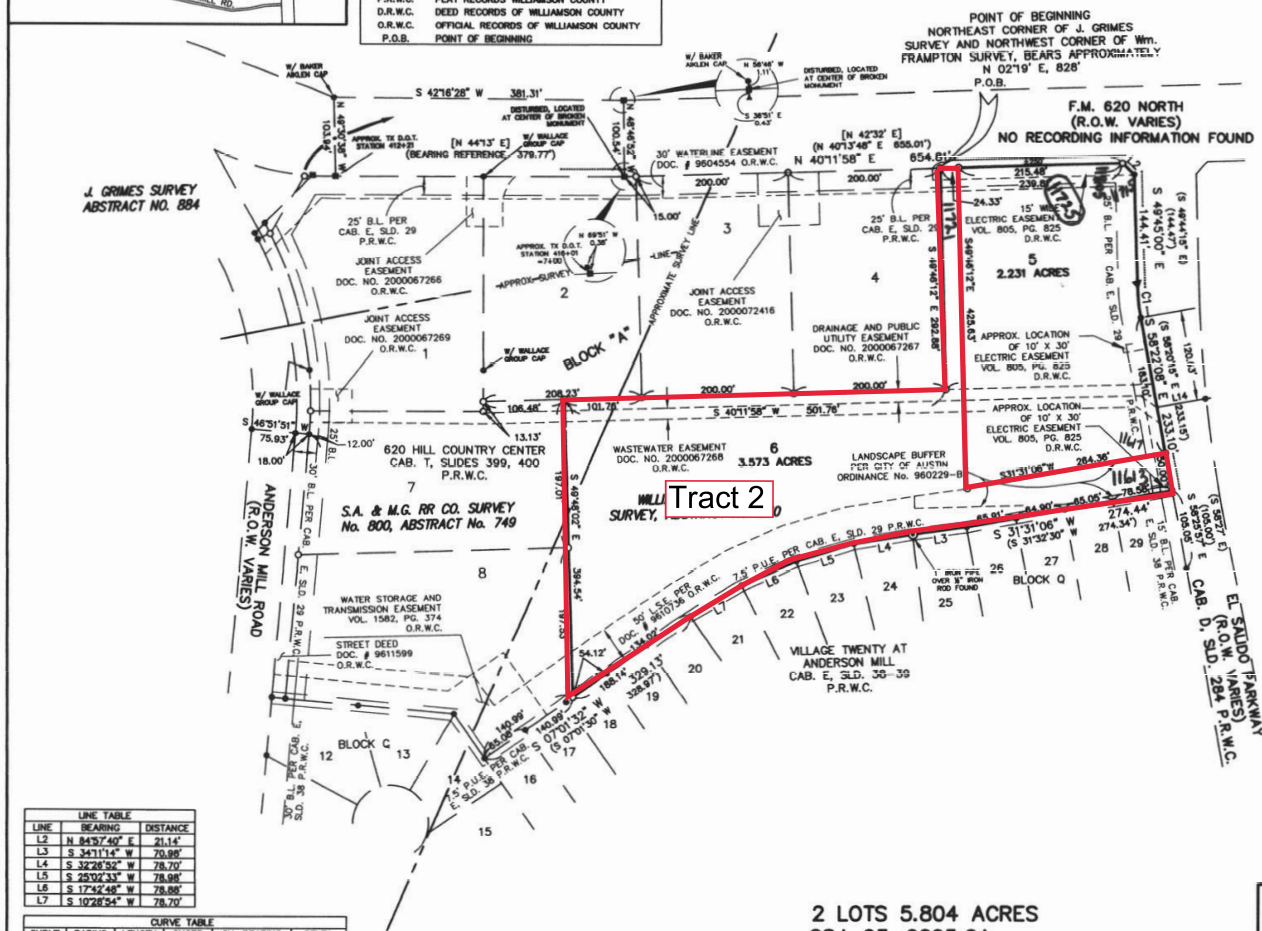
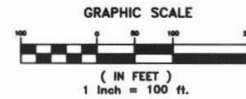

**LINE TABLE**

LINE	BEARING	DISTANCE
L2	N 84°57'40" E	21.14'
L3	S 34°11'14" W	70.88'
L4	S 32°28'33" W	78.70'
L5	S 25°02'33" W	78.88'
L6	S 17°42'48" W	78.88'
L7	S 10°28'54" W	78.70'

**CURVE TABLE**

CURVE	RADIUS	LENGTH	CHORD	CH. BEARING	DELTA
C1	303.23'	45.55'	45.50'	S 54°10'03" E	08°38'22"

DESCRIPTION OF 5.804 ACRES OF LAND, BEING SITUATED IN THE S.E.A. & N.E. SECS. SURVEY NO. 800, ABSTRACT NO. 749, AND THE WILLIAM FRAMPTON SURVEY, ABSTRACT 230, WILLIAMSON COUNTY, TEXAS, BEING ALL OF LOTS 5 AND 6, BLOCK A, 620 HILL COUNTRY CENTER, A SUBDIVISION IN WILLIAMSON COUNTY, TEXAS, ACCORDING TO THE MAP OR PLAT THEREOF APPROVED IN PLAT BOOK 1, IN THE DEED RECORDS OF WILLIAMSON COUNTY, TEXAS, SAID 5.804 ACRES BEING MORE PARTICULARLY DESCRIBED BY METES AND BOUNDS AS FOLLOWS:

BEGINNING at a 1/2 inch iron rod with cap set in the southeast right of way line of F.M. Highway No. 620 North (R.O.W. Varies), for the north corner of Lot 4, Block A, of said 620 Hill Country Center, the west corner of said Lot 5, and the northeast corner of the herein described tract, from which a Highway Right-of-way Marker found (Type 1) in the southeast right of way line of said F.M. 620 North, in the northeast line of Lot 2, Block A, of said 620 Hill Country Center, bears S 40°11'58" W a distance of 415.00 feet;

THENCE with the southeast right of way line of said F.M. 620 North, the northeast line of said Lot 5 and the northeast line of the herein described tract, N 40°11'58" E a distance of 238.81 feet to a 1/2 inch iron rod with cap set at the intersection of the southeast right of way line of F.M. 620 North with the south right of way line of El Solido Parkway as dedicated by Elementary School at Anderson Mill Phase Two, a subdivision in Williamson County, Texas according to the map or plat thereof recorded in Cabinet E, Slide 306, Plat Records of Williamson County, Texas, for the westernmost northeast corner of said Lot 5, and of the herein described tract;

THENCE with the south right of way line of said El Solido Parkway, the north line of said Lot 5 and Lot 6 and of the herein described tract, the following four (4) courses and distances:

1. N 84° 57' 40" E a distance of 21.14 feet to a 1/2 inch iron rod found for the northeast northeast corner of said Lot 5;
2. S 48° 45' 08" E a distance of 144.41 feet to a nail found at the beginning of the curve to the left;
3. With said curve to the left having a central angle of 08° 38' 22", a radius of 303.23 feet, an arc length of 45.55 feet, and a chord bearing and distance of S 54° 10' 03" E 45.50 feet, to a 1/2 inch iron rod found at the end of said curve;
4. S 58° 22' 08" E a distance of 233.10 feet to a 1/2 inch iron rod found for the northeast corner of said Lot 6, the northeast corner of Lot 29, Block Q, Village Twenty at Anderson Mill, a subdivision in Williamson County, Texas according to the map or plat thereof recorded in Cabinet E, Slide 30-39, Plat Records of Williamson County, Texas, and for the northeast corner of the herein described tract, from which a 1/2 inch iron rod found in the south right of way line of said El Solido Parkway, and for the northeast corner of said Lot 29, Block Q bears S 58° 22' 07" E a distance of 189.05 feet;

THENCE with the east line of Lots 18 through 29, Block Q of said Village Twenty at Anderson Mill, the east line of said Lot 6, and the east line of the herein described tract the following seven (7) courses and distances:

1. S 31° 31' 08" W passing a 1/2 inch iron rod found at a distance of 78.58 feet, passing a 1/2 inch iron rod found at a distance of 143.53 feet, passing a 1/2 inch iron rod found at a distance of 208.53 feet, and continuing for a total distance of 274.44 feet to 1/2 inch iron rod found for an angle corner of said Lot 6;
2. S 34° 11' 14" W a distance of 70.88 feet to a 1 inch iron pipe over a 1/2 inch iron rod found;
3. S 32° 28' 52" W a distance of 78.70 feet to a 1/2 inch iron rod found;
4. S 25° 02' 33" W a distance of 78.88 feet to a 1/2 inch iron rod found;
5. S 17° 42' 48" W a distance of 78.88 feet to a 1/2 inch iron rod found;
6. S 10° 28' 54" W a distance of 78.70 feet to a 1/2 inch iron rod found;
7. S 07° 01' 32" W passing a 1/2 inch iron rod found at a distance of 138.02 feet, and continuing for a total distance of 188.14 feet to a 1/2 inch iron rod with cap set for the southeast corner of said Lot 6 and the northeast corner of Lot 6, Block A, of said 620 Hill Country Center and the southeast corner of the herein described tract from which a 1/2 inch iron rod found for the most southerly corner at said Lot 6 bears S 07° 01' 32" W a distance of 140.99 feet.

THENCE with the north line of said Lot 6 and Lot 7, Block A, of said 620 Hill Country Center and the south line of said Lot 6, and the most southerly line of the herein described tract, N 48° 48' 02" W a distance of 384.54 feet;

to a 1/2 inch iron rod with cap set in the southeast line of Lot 2 of said 620 Hill Country Center from which a 1/2 inch iron rod with cap set for the south corner of said Lot 2, bears S 40° 11' 58" W a distance of 108.48 feet;

THENCE with the southeast line of said Lot 2 through 6 and the east line of said Lot 6 and a west line of the herein described tract, N 40° 11' 58" E a distance of 381.78 feet to the east corner of said Lot 4 and the south corner of said Lot 5;

THENCE with the north line of said Lot 4 and the south line of the herein described tract N48°48'12" W a distance of 282.08 feet to the POINT OF BEGINNING, containing 5.804 acres of land within these metes and bounds.

2 LOTS 5.804 ACRES  
C8J-03-0095.0A  
SUBMITTED: 06/17/2003

**CA**  
Cunningham | Allen  
Engineers Surveyors

3103 Bee Cave Road, Suite 202  
Austin, Texas 78746-6819

DATE: 6/20/03  
DRAWN BY: DEB

Tel: (512) 327-2946  
Fax: (512) 327-2973

PROJECT NO: 260.0104.230  
SHEET 1 OF 2

PHOTOGRAPHIC MYLAR



# 620 HILL COUNTRY CENTER

## A RESUBDIVISION OF HILL COUNTRY CENTER SECTION TWO

STATE OF TEXAS  
COUNTY OF Hill

KNOW ALL MEN BY THESE PRESENTS: THAT MAGNA PROPERTIES, LTD., A TEXAS LIMITED PARTNERSHIP, ACTING HEREIN BY AND THROUGH ELIAS SARKIS, BEING THE OWNERS OF LOT 1 "HILL COUNTRY CENTER SECTION TWO", A SUBDIVISION OF WILLIAMSON COUNTY, TEXAS, ACCORDING TO THE MAP OR PLAN THEREOF RECORDED IN CABINET C, SLIDE 29 PLAT RECORDS OF WILLIAMSON COUNTY, TEXAS; SAVE AND EXCEPT THAT CERTAIN 11.411 SQUARE FEET OF LAND, DESCRIBED IN STREET DEED AND RECORDED IN DOCUMENT NO. 9811598, OFFICIAL RECORDS OF WILLIAMSON COUNTY, TEXAS; SITUATED IN THE WILLIAM FRAMPTON SURVEY ABSTRACT NO. 230 AND THE S.A. & M.G. RR CO. SURVEY NO. 800, ABSTRACT NO. 749, WILLIAMSON COUNTY, TEXAS; CONVEYED BY DEED OF RECORD IN DOCUMENT NO. 9841190, PLAT RECORDS OF WILLIAMSON COUNTY, TEXAS; SAID SUBDIVISION HAVING BEEN APPROVED FOR RESUBDIVISION PURSUANT TO THE PUBLIC NOTIFICATION AND HEARING PROVISIONS OF CHAPTER 213 OF THE LOCAL GOVERNMENT CODE, DO HEREBY RESUBDIVIDE SAID LOT 1 "HILL COUNTRY CENTER SECTION TWO", TO BE KNOWN AS "620 HILL COUNTRY CENTER, A RESUBDIVISION OF HILL COUNTRY CENTER SECTION TWO" IN ACCORDANCE WITH THE MAP OR PLAN SHOWN HEREON, AND DO HEREBY DEDICATE TO THE PUBLIC THE USE OF ALL STREETS AND EASEMENTS SHOWN HEREON, SUBJECT TO ANY AND ALL EASEMENTS OR RESTRICTIONS HERETOFORE GRANTED AND NOT RELEASED.

WITNESS MY HAND THIS 29<sup>th</sup> DAY OF December 2002

E. SARKIS 12-29-02  
ELIAS SARKIS  
MAGNA PROPERTIES, LTD.  
P.O. BOX 20295  
BEAUMONT, TX 77720-0555

STATE OF TEXAS  
COUNTY OF Hill

BEFORE ME, THE UNDERSIGNED AUTHORITY, ON THIS DAY PERSONALLY APPEARED ELIAS SARKIS, KNOWN TO BE THE PERSON OR AGENT WHOSE NAME IS SUBSCRIBED TO THE FOREGOING INSTRUMENT, AND ACKNOWLEDGED TO ME THAT HE EXECUTED THE SAME FOR THE PURPOSES AND CONSIDERATIONS THEREIN EXPRESSED AND IN THE CAPACITY THEREIN STATED.

GIVEN UNDER MY HAND AND SEAL OF OFFICE THIS 29<sup>th</sup> DAY OF December 2002.

PAIGE NEVILL  
NOTARY PUBLIC IN AND FOR Hill COUNTY, TEXAS

PAIGE NEVILL 10: 8:03  
PRINT OR STAMP NAME HERE MY COMMISSION EXPIRES

NO PORTION OF THIS SUBDIVISION IS WITHIN THE BOUNDARIES OF THE 100 YEAR FLOODPLAIN ACCORDING TO THE DATA FROM THE FEDERAL INSURANCE ADMINISTRATION FIRM PANEL #448410335, DATED JANUARY 3, 1997, FOR WILLIAMSON COUNTY, TEXAS, AND INCORPORATED AREAS.

THIS SUBDIVISION IS LOCATED WITHIN THE EDWARDS' AQUIFER RECHARGE ZONE.

I, ROBERT ALLEN, P.E., AM AUTHORIZED UNDER THE LAWS OF THE STATE OF TEXAS TO PRACTICE THE PROFESSION OF ENGINEERING, AND HEREBY CERTIFY THAT THIS PLAT IS FEASIBLE FROM AN ENGINEERING STANDPOINT, IS COMPLETE AND COMPLIES WITH THE ENGINEERING RELATED PORTIONS OF TITLE 25 OF THE AUSTIN CITY CODE OF 1999, AND IS TRUE AND CORRECT TO THE BEST OF MY KNOWLEDGE.

Robert S. Allen 12/29/02  
ROBERT S. ALLEN, P.E. 41532  
CUNNINGHAM-ALLEN, INC.  
3103 BEE CAVE ROAD, SUITE 202  
AUSTIN, TEXAS 78746  
(PHONE) 512-327-2946 (FAX) 512-327-2973

I, GREGORY SCHMIDT, AM AUTHORIZED UNDER THE LAWS OF THE STATE OF TEXAS TO PRACTICE THE PROFESSION OF SURVEYING AND HEREBY CERTIFY THAT THIS PLAT COMPLIES WITH THE SURVEY RELATED PORTIONS OF TITLE 25 OF THE AUSTIN CITY CODE OF 1999, IS TRUE AND CORRECT TO THE BEST OF MY KNOWLEDGE AND WAS PREPARED FROM AN ACTUAL SURVEY OF THE PROPERTY MADE BY ME OR UNDER MY SUPERVISION ON THE GROUND, AND THE FIELD NOTE DESCRIPTION SHOWN HEREON DOES FORM A MATHEMATICALLY CLOSED FIGURE.

GREGORY SCHMIDT 12/29/02  
GREGORY SCHMIDT  
REGISTERED PROFESSIONAL LAND SURVEYOR NO. 4437  
CUNNINGHAM-ALLEN, INC.  
3103 BEE CAVE ROAD, SUITE 202  
AUSTIN, TEXAS 78746  
(PHONE) 512-327-2946 (FAX) 512-327-2973

IN APPROVING THIS PLAT BY THE COMMISSIONERS COURT OF WILLIAMSON COUNTY, TEXAS, IT IS UNDERSTOOD THAT THE BUILDING OF ALL STREETS, ROADS AND OTHER PUBLIC THOROUGHFARES OR BRIDGES OR OTHERWISE NECESSARY TO BE CONSTRUCTED OR PLACED IS THE RESPONSIBILITY OF THE OWNERS OF THE TRACT OF LAND COVERED BY THIS PLAT IN ACCORDANCE WITH PLANS AND SPECIFICATIONS PRESCRIBED BY THE COMMISSIONERS' COURT OF WILLIAMSON COUNTY, TEXAS. SAID COMMISSIONERS' COURT ASSUMES NO OBLIGATION TO BUILD OR MAINTAIN ANY OF THE STREETS, ROADS OR OTHER PUBLIC THOROUGHFARES SHOWN ON THIS PLAT OR OF CONSTRUCTING ANY OF THE BRIDGES OR CULVERTS IN CONNECTION THEREWITH. IT IS FURTHER UNDERSTOOD THAT UPON COMPLETION OF THE AFFORSAID OBLIGATIONS OF THE DEVELOPER AND EITHER SON OCCUPANCY OF THE LOTS ALONG THE ROADWAYS AND STREETS IN THE SUBDIVISION HAS BEEN ACHIEVED OR THE EXPIRATION OF 2 YEARS FROM THE DATE OF COMPLETION, AND ALL DRIVEWAY DRAINPIES HAVE BEEN INSTALLED, OR WRITTEN PERMISSION FROM THE COUNTY COMMISSIONERS' COURT, THE COUNTY WILL ASSUME FULL RESPONSIBILITY FOR MAINTENANCE OF SAID STREETS AND ROADS. THE COUNTY WILL ASSUME NO RESPONSIBILITY FOR DRAINAGE WAYS OR EASEMENTS IN THE SUBDIVISION OTHER THAN THOSE DRAINING OR PROTECTING THE ROAD SYSTEM AND STREETS.

THE COUNTY ASSUMES NO RESPONSIBILITY FOR THE ACCURACY OF REPRESENTATIONS BY OTHER PARTIES IN THIS PLAT. FLOOD PLAIN DATA, IN PARTICULAR, MAY CHANGE DEPENDING ON SUBSEQUENT DEVELOPMENT. IT IS FURTHER UNDERSTOOD THAT THE OWNERS OF THE TRACT OF LAND COVERED BY THIS PLAT MUST INSTALL AT THEIR OWN EXPENSE ALL TRAFFIC CONTROL DEVICES AND SIGNAGE THAT MAY BE REQUIRED BEFORE THE STREETS IN THE SUBDIVISION HAVE FINALLY BEEN ACCEPTED FOR MAINTENANCE BY THE COUNTY.

THE STATE OF TEXAS  
COUNTY OF WILLIAMSON

KNOW ALL MEN BY THESE PRESENTS, THAT I, JOHN DOERFLER, COUNTY JUDGE OF WILLIAMSON COUNTY, TEXAS, DO HEREBY CERTIFY THAT THIS MAP OR PLAT, WITH WRITTEN FIELD NOTES HEREON, AND THE SURVEYOR'S CERTIFICATE APPEARING HEREON, THAT 620 HILL COUNTRY CENTER, HAVING BEEN DULY PRESENTED TO THE COMMISSIONERS' COURT OF WILLIAMSON COUNTY, TEXAS, AND BY SAID COURT DULY CONSIDERED, WERE ON THIS DAY APPROVED AND SAID PLAT IS AUTHORIZED TO BE REGISTERED AND RECORDED IN THE PROPERTY RECORDS OF THE COUNTY CLERK OF WILLIAMSON COUNTY, TEXAS.

John C. Doerfler 2-20-01 2-18-01  
JOHN DOERFLER, COUNTY JUDGE  
WILLIAMSON COUNTY, TEXAS

THE STATE OF TEXAS  
COUNTY OF WILLIAMSON

I, NANCY RISTER, CLERK OF THE COUNTY COURT, OF WILLIAMSON COUNTY, TEXAS, DO HEREBY CERTIFY THAT THE FOLLOWING INSTRUMENT OF WRITING WITH ITS CERTIFICATE OF AUTHENTICATION WAS FILED FOR RECORD IN MY OFFICE ON THE 29<sup>th</sup> DAY OF December, 2002, A.D., AT 7:30 O'CLOCK A.M., AND DULY RECORDED ON THE 29<sup>th</sup> DAY OF December, 2002, A.D., AT 2:00 O'CLOCK P.M., PLAT RECORDS OF SAID COUNTY AND STATE IN CABINET T, SLIDE(S) 399 & 400.

WITNESS MY HAND AND SEAL OF OFFICE OF THE COUNTY CLERK, THE 29<sup>th</sup> DAY OF December, 2002, A.D.

NANCY RISTER, COUNTY CLERK  
WILLIAMSON COUNTY, TEXAS

Nancy Rister  
DEPUTY

THIS SUBDIVISION IS LOCATED WITHIN THE LIMITED PURPOSE CITY LIMITS AND IS PART OF THE CITY OF AUSTIN, TEXAS, ON THIS THE 29<sup>th</sup> DAY OF January, 2002, A.D.

APPROVED FOR ACCEPTANCE:

James H. Williamson 1-31-01  
JAMES H. WILLIAMSON, DIRECTOR  
DEVELOPMENT REVIEW AND INSPECTIONS DEPARTMENT  
CITY OF AUSTIN

ACCEPTED AND AUTHORIZED FOR RECORD BY THE PLANNING COMMISSION OF THE CITY OF AUSTIN, TEXAS, ON THE 28<sup>th</sup> DAY OF January, 2002, A.D.

Bill B. Babb Ray S. Windhulse  
CHAIRPERSON SECRETARY

ROAD NAME AND ADDRESS ASSIGNMENTS VERIFIED THIS THE 29<sup>th</sup> DAY OF January, 2002, A.D.

Erin Schulte 1-29-02  
WILLIAMSON COUNTY ADDRESS COORDINATOR DATE

BASED ON THE ABOVE REPRESENTATIONS OF THE ENGINEER OR SURVEYOR WHOSE SEAL IS AFFIXED HERETO, AND AFTER A REVIEW OF THE PLAT AS REPRESENTED BY SAID ENGINEER OR SURVEYOR, I FIND THAT THIS PLAT COMPLIES WITH THE REQUIREMENTS OF THE EDWARDS AQUIFER REGULATIONS FOR WILLIAMSON COUNTY, THE WILLIAMSON COUNTY FLOODPLAIN REGULATIONS, AND WILLIAMSON COUNTY ON-SITE SEWERAGE FACILITY REGULATIONS. THIS CERTIFICATION IS MADE SOLELY UPON SUCH REPRESENTATIONS AND SHOULD NOT BE SOLELY UPON VERIFICATION OF THE FACTS ALLEGED BY WILLIAMSON COUNTY AND CITIES HEALTH DISTRICT AND WILLIAMSON COUNTY DISCLAIMS ANY RESPONSIBILITY TO ANY MEMBER OF THE PUBLIC FOR INADEQUATE VERIFICATION OF THE REPRESENTATIONS, FACTUAL OR OTHERWISE, CONTAINED IN THIS PLAT AND THE DOCUMENTS ASSOCIATED WITH IT.

PAULO PINTO 1/29/01  
DIRECTOR OF ENVIRONMENTAL SERVICES DATE

NOTES:

1. ALL WATER AND WASTEWATER SYSTEMS SERVING THIS SUBDIVISION SHALL BE DESIGNED AND INSTALLED IN ACCORDANCE WITH THE CITY OF AUSTIN AND STATE HEALTH DEPARTMENT PLANS AND SPECIFICATIONS. PLANS AND SPECIFICATIONS SHALL BE SUBMITTED TO THE CITY OF AUSTIN, WATER AND WASTEWATER DEPARTMENT, FOR REVIEW.
2. THE SUBDIVISION PLAT IS APPROVED BEFORE THE CONSTRUCTION AND ACCEPTANCE OF STREETS AND OTHER SUBDIVISION IMPROVEMENTS, PURSUANT TO THE TERMS OF A SUBDIVISION CONSTRUCTION AGREEMENT BETWEEN THE SUBDIVIDER AND THE CITY OF AUSTIN DATED December 29, 2002. THE SUBDIVIDER IS RESPONSIBLE FOR THE CONSTRUCTION OF ALL STREETS AND FACILITIES NEEDED TO SERVE THE LOTS WITHIN THE SUBDIVISION. THIS RESPONSIBILITY MAY BE ASSIGNED IN ACCORDANCE WITH THE TERMS OF THAT AGREEMENT FOR THE CONSTRUCTION AGREEMENT PERTAINING TO THIS SUBDIVISION, SEE SEPARATE INSTRUMENT RECORDED IN DOCUMENT NO. 29010202 OF THE OFFICIAL RECORDS OF WILLIAMSON COUNTY, TEXAS.
3. PRIOR TO CONSTRUCTION ON LOTS IN THIS SUBDIVISION, DRAINAGE PLANS WILL BE SUBMITTED TO THE CITY OF AUSTIN FOR REVIEW. RAINFALL RUNOFF SHALL BE HELD TO THE AMOUNT EXISTING AT UNDEVELOPED STATUS BY PONDING OR OTHER APPROVED METHODS. RAINFALL RUNOFF ORIGINATING FROM OFF-SITE AND/OR OTHER LOTS WITHIN THIS SUBDIVISION SHALL BE CONVEYED IN ACCORDANCE WITH THE CITY'S LAND DEVELOPMENT CODE AND DRAINAGE CRITERIA MANUAL AND MAY REQUIRE THE DEDICATION OF ADDITIONAL DRAINAGE EASEMENTS PRIOR TO APPROVAL OF A DEVELOPMENT PERMIT FOR ANY LOT IN THIS SUBDIVISION. ALL PROPOSED CONSTRUCTION OR SITE ALTERATION ON LOTS 1-8, BLOCK A, REQUIRE APPROVAL OF A SEPARATE DEVELOPMENT PERMIT.
4. NO BUILDINGS, FENCES, LANDSCAPING OR OTHER STRUCTURES ARE PERMITTED IN DRAINAGE EASEMENTS EXCEPT AS APPROVED BY THE CITY OF AUSTIN AND WILLIAMSON COUNTY, TEXAS.
5. ALL DRAINAGE EASEMENTS ON PRIVATE PROPERTY SHALL BE MAINTAINED BY THE PROPERTY OWNER OR HIS ASSIGNS. THE OWNER OF THIS SUBDIVISION, AND HIS OR HER SUCCESSORS AND ADDITIONAL ASSIGNS, SHALL BE RESPONSIBLE FOR CONSTRUCTION OF SUBDIVISION IMPROVEMENTS WHICH COMPLY WITH APPLICABLE CODES AND REQUIREMENTS OF THE CITY OF AUSTIN, AND WILLIAMSON COUNTY, THE OWNER UNDERSTANDS AND ACKNOWLEDGES THAT PLAT VACATION OR REPLACING MAY BE REQUIRED, AT THE OWNER'S SOLE EXPENSE, IF PLANS TO CONSTRUCT THIS SUBDIVISION DO NOT COMPLY WITH SUCH CODES AND REQUIREMENTS.
6. THE OWNER OF THIS SUBDIVISION, AND HIS OR HER SUCCESSORS AND ADDITIONAL ASSIGNS, SHALL BE RESPONSIBLE FOR INSPECTION OR MAINTENANCE OF SAID EASEMENT.
7. PRIOR TO CONSTRUCTION OF THIS SUBDIVISION, THE CITY OF AUSTIN SHALL BE REQUIRED TO CONSTRUCT THE REQUIRED SIDEWALKS ALONG F. M. 620 AND ANDERSON WILL ROAD. SIDEWALKS SHALL BE INSTALLED ON ANDERSON WILL ROAD AFTER THE ABUTTING ROADWAY IS IMPROVED AND CONCRETE CURBS ARE IN PLACE. FAILURE TO CONSTRUCT THE REQUIRED SIDEWALKS MAY RESULT IN THE WITHDRAWING OF CERTIFICATES OF OCCUPANCY, BUILDING PERMITS, OR UTILITY CONNECTIONS BY THE GOVERNING BODY OR UTILITY COMPANY.
8. SIDEWALKS ALONG F. M. 620 AND ANDERSON WILL ROAD, ARE REQUIRED TO BE INSTALLED AFTER THE ABUTTING ROADWAY IS IMPROVED AND CONCRETE CURBS ARE IN PLACE. FAILURE TO CONSTRUCT THE REQUIRED SIDEWALKS MAY RESULT IN THE WITHDRAWING OF CERTIFICATES OF OCCUPANCY, BUILDING PERMITS, OR UTILITY CONNECTIONS BY THE GOVERNING BODY OR UTILITY COMPANY.
9. PRIOR TO CONSTRUCTION, EXCEPT DETACHED SINGLE FAMILY ON ANY LOT IN THIS SUBDIVISION, A SITE DEVELOPMENT PERMIT MUST BE OBTAINED FROM THE CITY OF AUSTIN. [SECTION 25-6-1 OF THE CITY OF AUSTIN LAND DEVELOPMENT CODE.]
10. EROSION CONTROLS ARE REQUIRED FOR ALL CONSTRUCTION ON INDIVIDUAL LOTS, INCLUDING DETACHED SINGLE FAMILY AND DUPLEX CONSTRUCTION IN ACCORDANCE WITH SECTION 25-6-181 OF THE CITY OF AUSTIN LAND DEVELOPMENT CODE AND THE ENVIRONMENTAL CRITERIA MANUAL.
11. FOR MINIMUM TRAVEL DISTANCE OF 25 FEET FROM THE ROADWAY EDGE, DRIVEWAY GRADES MAY EXCEED 14% ONLY WITH SPECIFIC APPROVAL OF SURFACE AND GEOMETRIC DESIGN PROPOSALS BY THE CITY OF AUSTIN.
12. ALL WATER QUALITY DESIGN AND FIELD VERIFICATION SHALL BE MAINTAINED BY THE OWNER AND HIS/HER ASSIGNS AND MAINTAINED IN ACCORDANCE WITH THE MAINTENANCE STANDARDS OF THE ENVIRONMENTAL CRITERIA MANUAL AND OTHER ORDINANCES AND REGULATIONS OF THE CITY.
13. THERE ARE NO NATURAL SLOPES IN EXCESS OF 10% LOCATED ON THIS SITE.
14. OFF-STREET LOADING AND UNLOADING FACILITIES SHALL BE PROVIDED ON ALL COMMERCIAL AND INDUSTRIAL LOTS.
15. AUSTIN CHERRY HILL THE HIGHWAY 290 AND 290A, TREES, SHRUBBERY AND OTHER OBSTRUCTIONS TO THE EXTENT NECESSARY TO KEEP THE EASEMENTS CLEAR. AUSTIN WILL PERFORM ALL TREE WORK IN COMPLIANCE WITH CHAPTER 25-8, SUBCHAPTER B, OF THE CITY OF AUSTIN LAND DEVELOPMENT CODE.
16. THE OWNER/DEVELOPER OF THIS SUBDIVISION/LOT SHALL PROVIDE AUSTIN ENERGY WITH ANY EASEMENT AND/OR ACCESS REQUIRED, IN ADDITION TO THOSE INDICATED, FOR THE INSTALLATION AND ONGOING MAINTENANCE OF OVERHEAD AND UNDERGROUND ELECTRICAL FACILITIES. THESE EASEMENTS AND/OR ACCESS ARE REQUIRED TO PROVIDE ELECTRIC SERVICE TO THE BUILDING, AND WILL NOT BE LOCATED SO AS TO CAUSE THE SITE TO BE OUT OF COMPLIANCE WITH CHAPTER 25-8 OF THE CITY OF AUSTIN LAND DEVELOPMENT CODE.
17. THE OWNER SHALL BE RESPONSIBLE FOR ANY INSTALLATION OF TEMPORARY EROSION CONTROL, REVEGETATION AND TREE PROTECTION IN ADDITION TO THE OWNER SHALL BE RESPONSIBLE FOR ANY TREE PRUNING AND TREE REMOVAL THAT IS WITHIN THE RIGHT-OF-WAY OR THE OVERHEAD ELECTRICAL FACILITIES. THESE EASEMENTS AND/OR ACCESS ARE REQUIRED TO PROVIDE ELECTRIC SERVICE TO THIS PROJECT. THIS AUSTIN ENERGY WORK SHALL ALSO BE INCLUDED WITHIN THE LIMITS OF CONSTRUCTION FOR THIS PROJECT.
18. ALL SIGNS SHALL COMPLY WITH THE AUSTIN SIGN ORDINANCE, CHAPTER 25-2 OF THE CITY OF AUSTIN LAND DEVELOPMENT CODE.
19. NO STRUCTURE IN THIS SUBDIVISION SHALL BE OCCUPIED UNTIL CONNECTED TO THE ANDERSON WILL M.U.D. FOR WATER AND WASTEWATER SERVICE.
20. DEVELOPMENT OF THESE LOTS IS HERBY RESTRICTED TO USES OTHER THAN RESIDENTIAL USES.
21. WATERSHED STATUS: THIS PROJECT IS LOCATED IN THE LAKE CREEK WATERSHED, CLASSIFIED AS SUBURBAN WATER SUPPLY, AND SHALL BE DEVELOPED, CONSTRUCTED, AND MAINTAINED IN CONFORMANCE WITH THE TERMS AND CONDITIONS OF CHAPTERS 25-2 AND CHAPTER 25-8 OF THE CITY OF AUSTIN LAND DEVELOPMENT CODE.
22. MAINTENANCE OF WATER QUALITY CONTROLS, REQUIRED ABOVE, SHALL BE IN ACCORDANCE WITH THE CITY OF AUSTIN STANDARDS.
23. WATER QUALITY CONTROLS ARE REQUIRED FOR ALL DEVELOPMENT WITH IMPERVIOUS COVER IN EXCESS OF 20% OF THE NET SITE AREA OF EACH LOT PURSUANT TO SECTION 25-6-211 OF THE CITY OF AUSTIN LAND DEVELOPMENT CODE.
24. NO CONSTRUCTION IN THE SUBDIVISION MAY BEGIN UNTIL THE TEXAS NATURAL RESOURCES CONSERVATION COMMISSION HAS APPROVED IN WRITING THE POLLUTION ABATEMENT PLAN.
25. ON-SITE SEWAGE FACILITIES MUST BE DESIGNED BY A REGISTERED PROFESSIONAL ENGINEER OR SANITARIAN.
26. NO STRUCTURE IN THIS SUBDIVISION SHALL BE PERMITTED BE LOCATED OR ALTERED WITHOUT FIRST SUBMITTING A CERTIFICATE OF COMPLIANCE APPLICATION FORM TO THE WILLIAMSON COUNTY FLOOD PLAIN ADMINISTRATOR.
27. WATER AND WASTEWATER SERVICE FOR THIS SUBDIVISION WILL BE PROVIDED BY THE ANDERSON WILL M.U.D.
28. BUILDING SETBACK LINES SHALL BE IN ACCORDANCE WITH THE CITY OF AUSTIN ZONING ORDINANCE REQUIREMENTS.
29. THE OWNER WILL ASSURE COMPLIANCE WITH THE PROVISIONS OF APPLICABLE STATE, FEDERAL AND LOCAL LAWS AND REGULATIONS RELATING TO THE ENVIRONMENT, INCLUDING BUT NOT LIMITED TO THE ENDANGERED SPECIES ACT, STATE AQUIFER PROTECTION ACT, AND MUNICIPAL WATERSHED ORDINANCES.
30. A GRADING PLAN PREPARED BY A REGISTERED PROFESSIONAL ENGINEER WILL BE PROVIDED AS PART OF THE SITE DEVELOPMENT PERMIT TO ENSURE DRAINAGE FOR ALL PROPOSED BUILDINGS.
31. ALL RESTRICTIONS AND NOTES FROM THE EXISTING SUBDIVISION, HILL COUNTRY CENTER SECTION TWO, SHALL APPLY TO THIS RESUBDIVISION PLAT EXCEPT THE FOLLOWING:
  - A. LOT 1, HILL COUNTRY CENTER SECTION TWO WILL NO LONGER BE SERVED BY AN UNDERGROUND WASTEWATER FACILITY AS REFERENCED IN THE NOTE SIGNED BY TOM TEER, R.S.
  - B. SIDEWALKS WILL NOT BE INSTALLED ON ANDERSON WILL ROAD UNTIL THE ABUTTING ROADWAY IS IMPROVED AND CONCRETE CURBS ARE IN PLACE (SEE NOTE 8).

8 LOTS 14.981 ACRES  
C8-00-2115-0A  
SUBMITTED 5/12/00

CUNNINGHAM-ALLEN, INC.  
3103 BEE CAVE ROAD, SUITE 202, AUSTIN, TEXAS 78746  
TELEPHONE: (512) 327-2946 FAX: (512) 327-2973  
DATE: 9/2000 PROJECT NO: 280.0184.230  
DRAWN BY: DMC SHEET 2 OF 2

## CITY OF AUSTIN, TEXAS

ORDINANCE NO. 960229- B

AN ORDINANCE ORDERING A REZONING AND CHANGING THE ZONING MAP ACCOMPANYING CHAPTER 13-2 OF THE AUSTIN CITY CODE OF 1992 AS FOLLOWS:

TRACT 1: 2.215 ACRE TRACT OF LAND, FROM "SF-2" SINGLE-FAMILY RESIDENCE (STANDARD LOT) DISTRICT TO "LO-CO" LIMITED OFFICE DISTRICT-CONDITIONAL OVERLAY COMBINING DISTRICT;

TRACT 2: 0.989 ACRE TRACT OF LAND, FROM "SF-2" SINGLE-FAMILY RESIDENCE (STANDARD LOT) DISTRICT TO "LR-CO" NEIGHBORHOOD COMMERCIAL DISTRICT-CONDITIONAL OVERLAY COMBINING DISTRICT; AND,

TRACT 3: 8.741 ACRE TRACT OF LAND, FROM "SF-2" SINGLE-FAMILY RESIDENCE (STANDARD LOT) DISTRICT TO "GR-CO" COMMUNITY COMMERCIAL DISTRICT-CONDITIONAL OVERLAY COMBINING DISTRICT,

LOCALLY KNOWN AS 11601-11805 NORTH F. M. 620 [ODD NUMBERS ONLY]; AND, 11612-11714 ANDERSON MILL ROAD [EVEN NUMBERS ONLY], IN THE CITY OF AUSTIN, WILLIAMSON COUNTY, TEXAS; WAIVING THE REQUIREMENTS OF SECTIONS 2-2-3, 2-2-5, AND 2-2-7 OF THE AUSTIN CITY CODE OF 1992; AND PROVIDING AN EFFECTIVE DATE.

BE IT ORDAINED BY THE CITY COUNCIL OF THE CITY OF AUSTIN:

PART 1. That Chapter 13-2 of the Austin City Code of 1992 is amended to change the respective base zoning districts and to establish a Conditional Overlay combining district on all of the property described in File C14-95-0167, as follows:

Tract 1: From "SF-2" Single-Family Residence (Standard Lot) district to "LO-CO" Limited Office district-Conditional Overlay combining district.

2.215 acre tract of land, said 2.215 acre tract of land being more particularly described by metes and bounds in "Exhibit A" attached and incorporated herein for all purposes.

Tract 2: From "SF-2" Single-Family Residence (Standard Lot) district to "LR-CO" Neighborhood Commercial district-Conditional Overlay combining district.

0.989 acre tract of land, said 0.989 acre tract of land being more particularly described by metes and bounds in "Exhibit B" attached and incorporated herein for all purposes.

Tract 3: From "SF-2" Single-Family Residence (Standard Lot) district to "GR-CO" Community Commercial district-Conditional Overlay combining district.

8.741 acre tract of land, said 8.741 acre tract of land being more particularly described by metes and bounds in "Exhibit C" attached and incorporated herein for all purposes.

*[hereinafter referred to as the "Property"]*

locally known as 11601-11805 North F. M. 620 [ODD NUMBERS ONLY]; and, 11612-11714 Anderson Mill Road [EVEN NUMBERS ONLY], in the City of Austin, Williamson County, Texas.

PART 2. That the Property within the boundaries of the Conditional Overlay combining district established by this ordinance is subject to the following conditions:

CITY OF AUSTIN, TEXAS

1. The following use shall be prohibited on the Property: Hospital services (limited).
2. Owner shall maintain a landscape buffer 50 feet wide on that portion of Tract 1 being more particularly described by metes and bounds in "Exhibit D" attached and incorporated to this ordinance. Improvements permitted on the landscape buffer identified on Tract 1 by "Exhibit D" shall be restricted to improvements relating to drainage, underground utility improvements, construction of a solid fence, or those improvements that may be otherwise required by the City of Austin. Construction of a solid fence shall be restricted to a height of six feet and shall be subject to review and approval by the Department of Development Services.

Except as specifically restricted by this ordinance, the Property may be developed and used in accordance with regulations established for the respective base districts and other applicable requirements of the Land Development Code.

PART 3. That it is ordered that the Zoning Map established by Section 13-2-22 of the Austin City Code of 1992 and made a part thereof shall be changed to record the amendment enacted by this ordinance.

PART 4. That the requirements imposed by Sections 2-2-3, 2-2-5, and 2-2-7 of the Austin City Code of 1992, as amended, regarding the presentation and adoption of ordinances are hereby waived by the affirmative vote of at least five members of the City Council.

PART 5. That this ordinance shall become effective upon the expiration of ten days following the date of its final passage, as provided by the Charter of the City of Austin.

PASSED AND APPROVED:

February 29, 1996

§  
§  
§  
§



Bruce Todd  
Mayor

APPROVED:



Andrew Martin  
City Attorney

ATTEST:

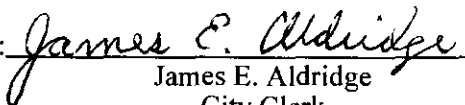

James E. Aldridge  
City Clerk

29Feb96  
MT/jj

LO

**FIELD NOTES**

**BEING ALL OF THAT CERTAIN TRACT OR PARCEL OF LAND OUT OF AND A PART OF THE LOT 1, HILL COUNTRY CENTER SECTION TWO, A SUBDIVISION OF RECORD IN CABINET E, SLIDE 29, WILLIAMSON COUNTY, TEXAS PLAT RECORDS, SAID TRACT OF LAND BEING 2.215 ACRES OF LAND MORE FULLY DESCRIBED BY METES AND BOUNDS AS FOLLOWS:**

**BEGINNING**, at a point on the southerly right-of-way line of El Salido Parkway, an existing public right-of-way of varied width, for the **POINT OF BEGINNING** and the northwest corner of the herein described tract, from which point, for a **POINT OF REFERENCE**, an iron pin found at the intersection of the said southerly right-of-way line of El Salido Parkway and the easterly right-of-way line of R. M. 620, an existing 100' public right-of-way, same point being the northwest corner of said Lot 1, Hill Country Center Section Two, bears N49°43'48"W, 129.11 feet and S84°59'30"W, 21.15 feet,

**THENCE**, following the south right-of-way line of said El Salido Parkway, the following three (3) courses and distances numbered 1 through 3,

1. S49°43'48"E, 15.34 feet to an iron pin found at the beginning of a curve,
2. with a curve to the left having a radius of 303.23 feet, an arc length of 45.54 feet and whose chord bears S54°01'50"E, 45.50 feet to an iron pin found at the end of said curve,
3. S58°20'24"E, 233.16 feet to an iron pin found at the northeast corner of said Lot 1, for the northeast corner of the herein described tract,

**THENCE**, leaving said right-of-way line, the following two (2) courses and distances numbered 1 and 2,

1. with the easterly line of said Lot 1, S31°32'40"W, 97.54 feet to a point,
2. leaving said easterly line, S40°13'45"W, 241.91 feet to a point, for the southeast corner of the herein described tract,

**THENCE**, N49°43'48"W, 306.00 feet to a point, for the southwest corner of the herein described tract,

**THENCE**, N40°13'45"W, 300.00 feet to the **POINT OF BEGINNING** containing 2.215 Acres Of Land.

**SURVEYED BY:**

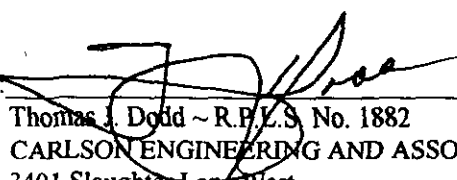
  
Thomas J. Dodd ~ R.P.L.S. No. 1882  
CARLSON ENGINEERING AND ASSOCIATES, INC.  
3401 Slaughter Lane West  
Austin, Texas, 78748  
Ph: (512) 280-5160 Fax: (512) 280-5165

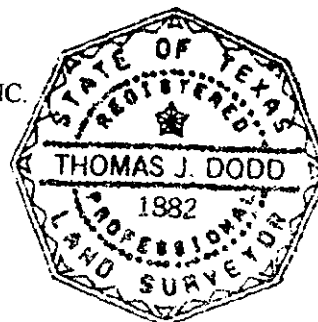

File c:\winword\fieldnot\carlson\3489-020bdoc

**"Exhibit A"**

**[SEE NEXT PAGE FOR SKETCH ACCOMPANYING LEGAL DESCRIPTION]**



SKETCH TO ACCOMPANY FIELD NOTES FOR 2.215 ACRES OF LAND  
OUT OF LOT 1, HILL COUNTRY CENTER SECTION TWO, CABINET E,  
SLIDE 29, SITUATED IN WILLIAMSON COUNTY, TEXAS.

F. V. Ward  
Vol. 2408 Pg. 179

Scale: 1" = 100'

● Iron Pin Found  
○ Point

R. M. 620

(100' ROW)

Point Of Reference

Two S84°59'30"W  
21.15'

(ROW VARIES)

Hill Country Center  
Phase 1 Section 1  
Cab. D Sl. 352

Point Of Beginning

R=303.23'  
S54°01'50"E  
A=45.54'  
C=45.50'

El Salido Parkway

Village Nineteen at  
Anderson Mill Phase Two  
Cab. D Sl. 353

2.215 Ac.

CITY OF AUSTIN

WILLIAMSON COUNTY

Village Twenty at Anderson Mill Phase Two  
Cab. E Sl. 38-39

SURVEYED BY:

Thomas J. Dodd ~ R.P.S. No. 1882  
CARLSON ENGINEERING AND ASSOCIATES, INC.  
3401 Slaughter Lane West  
Austin, Texas 78748  
Ph: (512) 280-5160 Fax: (512) 280-5165

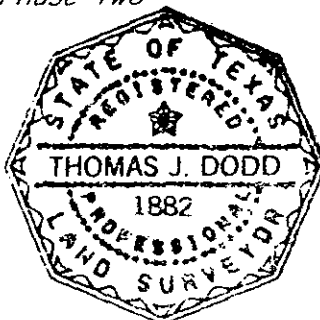

Job No. 3489-020

LR

**FIELD NOTES**

**BEING ALL OF THAT CERTAIN TRACT OR PARCEL OF LAND OUT OF AND A PART OF THE LOT 1, HILL COUNTRY CENTER SECTION TWO, A SUBDIVISION OF RECORD IN CABINET E, SLIDE 29, WILLIAMSON COUNTY, TEXAS PLAT RECORDS, SAID TRACT OF LAND BEING 0.989 OF AN ACRE OF LAND MORE FULLY DESCRIBED BY METES AND BOUNDS AS FOLLOWS:**

**BEGINNING**, at an iron pin found at the intersection of the southerly right-of-way line of El Salido Parkway, an existing public right-of-way of varied width, and the easterly right-of-way line of R. M. 620, an existing 100' public right-of-way, same point being the northwest corner of said Lot 1, Hill Country Center Section Two, for the northwest corner and the **POINT OF BEGINNING** of the herein described tract,

**THENCE**, following the south right-of-way line of said El Salido Parkway, the following two (2) courses and distances numbered 1 and 2,

1. N84°59'30"E, 21.15 feet to an iron pin found,
2. S49°43'48"E, 129.11 feet to a point, for the northeast corner of the herein described tract,

**THENCE**, leaving said right-of-way line, S40°13'45"W, 300.00 feet to a point for the southeast corner of the herein described tract,

**THENCE**, N49°43'48"W, 144.00 feet to a point in said the east right-of-way of said R. M. 620, same being the west line of said Lot 1, for the southwest corner of the herein described tract,

**THENCE**, following said right-of-way line, N40°13'45"W, 284.97 feet to the **POINT OF BEGINNING** containing 0.989 Of An Acre Of Land.

**SURVEYED BY:**

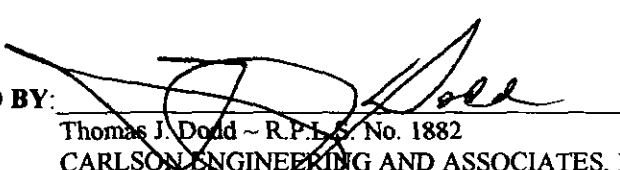
  
Thomas J. Dodd ~ R.P.L.S. No. 1882  
CARLSON ENGINEERING AND ASSOCIATES, INC.  
3401 Slaughter Lane West  
Austin, Texas, 78748  
Ph: (512) 280-5160 Fax: (512) 280-5165

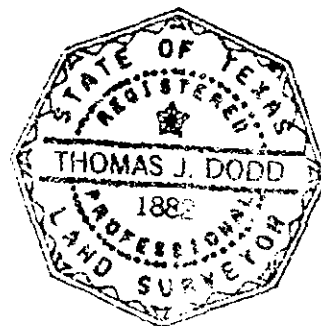

File: c:\winword\fieldnot\carlson\3489-020a.doc

**"Exhibit B"**

**[SEE NEXT PAGE FOR SKETCH ACCOMPANYING LEGAL DESCRIPTION]**

SKETCH TO ACCOMPANY FIELD NOTES FOR 0.989 OF AN ACRE OF LAND  
OUT OF LOT 1, HILL COUNTRY CENTER SECTION TWO, CABINET E,  
SLIDE 29, SITUATED IN WILLIAMSON COUNTY, TEXAS.

F. V. Ward  
Vol. 2408 Pg. 179

Scale: 1" = 100'

● Iron Pin Found  
○ Point

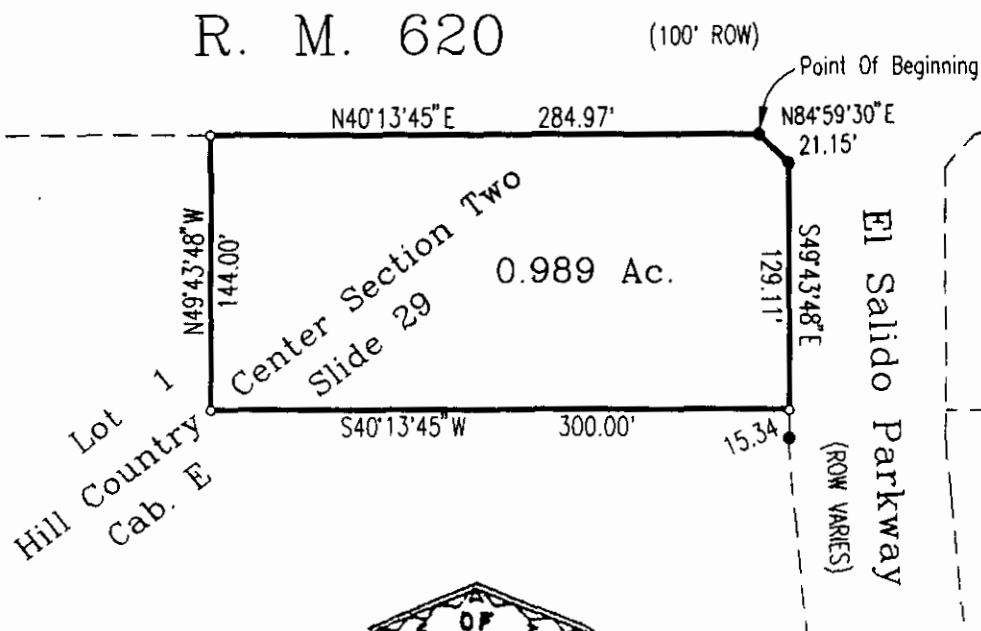

Hill Country Center  
Phase 1 Section 1  
Cab. D Sl. 352

Village Nineteen at  
Anderson Mill Phase Two  
Cab. D Sl. 353

SURVEYED BY:

  
Thomas J. Dodd ~ R.P.L.S. No. 1882  
CARLSON ENGINEERING AND ASSOCIATES, INC.  
3401 Slaughter Lane West  
Austin, Texas 78748  
Ph:(512) 280-5160 Fax:(512) 280-5165

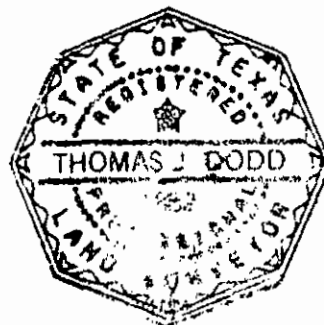

Job No. 3489-020

GR

# FIELD NOTES

BEING ALL OF THAT CERTAIN TRACT OR PARCEL OF LAND OUT OF AND A PART OF THE LOT 1, HILL COUNTRY CENTER SECTION TWO, A SUBDIVISION OF RECORD IN CABINET E, SLIDE 29, WILLIAMSON COUNTY, TEXAS PLAT RECORDS, SAID TRACT OF LAND BEING 8.741 ACRES OF LAND MORE FULLY DESCRIBED BY METES AND BOUNDS AS FOLLOWS:

**BEGINNING**, at a concrete monument found at the intersection of the easterly right-of-way line of R. M. 620, an existing 100' public right-of-way, and the northerly right-of-way line of Anderson Mill Road, an existing 70' public right-of-way, same point being the southwest corner of said Lot 1, Hill Country Center Section Two, for the southwest corner and the **POINT OF BEGINNING** of the herein described tract,

**THENCE**, following said right-of-way line of R. M. 620, the following three (3) courses and distances numbered 1 through 3,

1. N44°26'35"E, 30.44 feet to a concrete monument found,
2. N41°45'10"E, 379.66 feet to a concrete monument found,
3. N40°13'45"E, 370.14 feet to a point, for the northwest corner of the herein described tract,

**THENCE**, leaving said right-of-way line, S49°43'48"E, 450.00 feet to a point for the northeast corner of the herein described tract,

**THENCE**, with the east line of the herein described tract, the following two (2) courses and distances numbered 1 and 2,

1. S40°13'45"W, 375.81 feet to a point,
2. S41°45'10"W, 447.92 feet to a point in the northerly right-of-way line of said Anderson Mill Road, same being the south line of said Lot 1, for the southeast corner of the herein described tract,

**THENCE**, following said right-of-way line, the following four (4) courses and distances numbered 1 through 4,

1. N43°05'21"W, 109.50 feet to the beginning of a curve,
2. with a curve to the left, having a radius of 473.24 feet, an arc length of 265.68 feet and whose chord bears N59°10'21"W, 262.21 feet to an iron pin found at the end of said curve,
3. N75°15'21"W, 8.97 feet,
4. N03°40'01"W, 108.00 feet to the **POINT OF BEGINNING** containing 8.741 Acres Of Land.

SURVEYED BY:

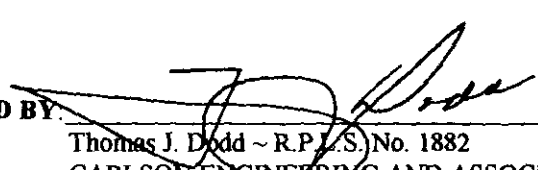
  
Thomas J. Dodd ~ R.P.L.S. No. 1882  
CARLSON ENGINEERING AND ASSOCIATES, INC.  
3401 Slaughter Lane West  
Austin, Texas, 78748  
Ph: (512) 280-5160 Fax: (512) 280-5165

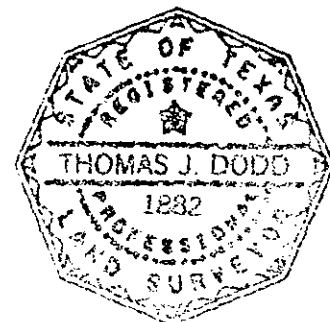

File: c:\winword\fieldnot\carlson\3489-020c.doc

"Exhibit C"

[SEE NEXT PAGE FOR SKETCH ACCOMPANYING LEGAL DESCRIPTION]

SKETCH TO ACCOMPANY FIELD NOTES FOR 8.741 ACRES OF LAND  
OUT OF LOT 1, HILL COUNTRY CENTER SECTION TWO, CABINET E,  
SLIDE 29, SITUATED IN WILLIAMSON COUNTY, TEXAS.

Scale: 1"=200'

- Iron Pin Found
- Point

F. V. Ward  
Vol. 2408 Pg. 179

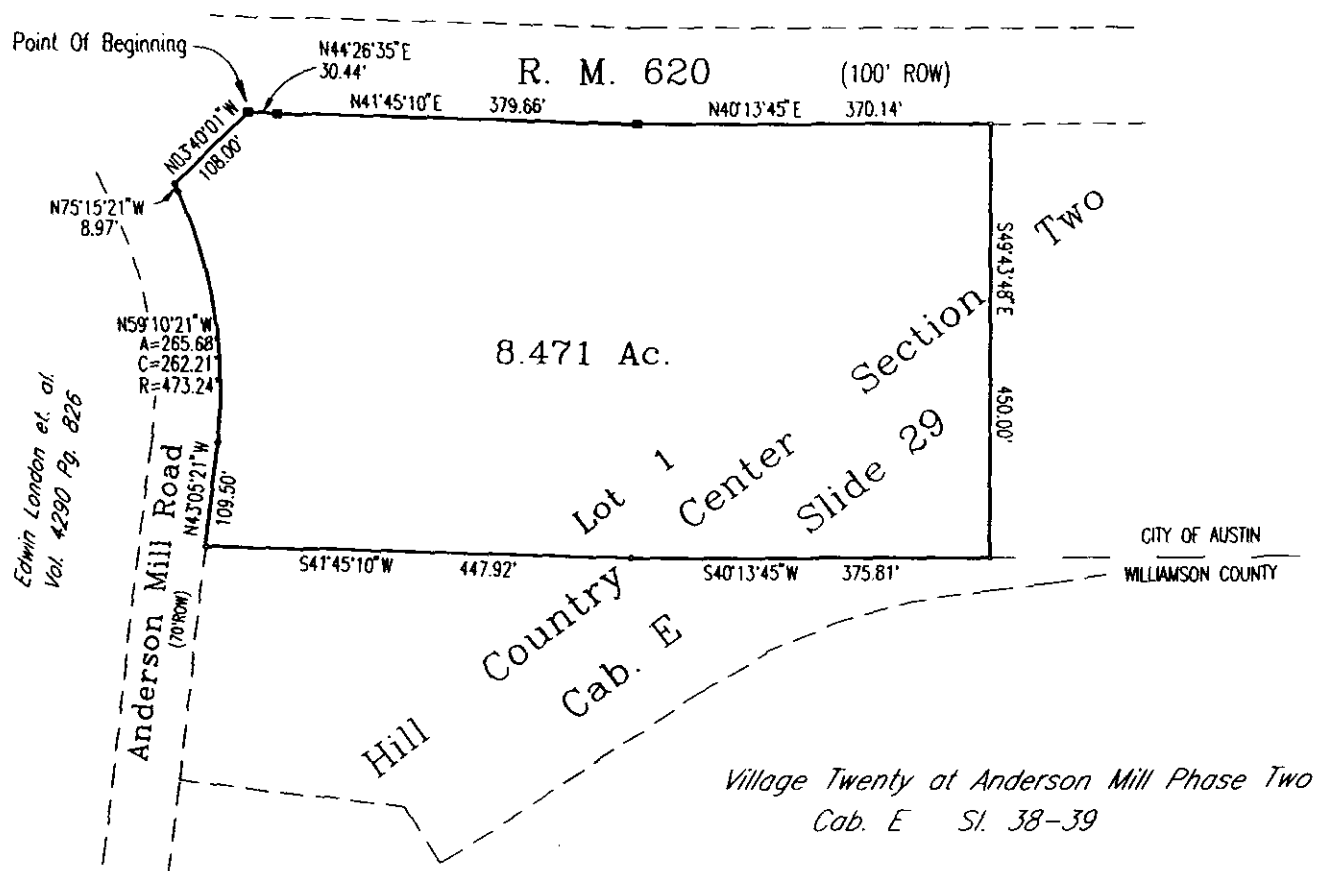

SURVEYED BY:

Thomas J. Dodd ~ R.P.C.S. No. 1882  
CARLSON ENGINEERING AND ASSOCIATES, INC.  
3401 Slaughter Lane West  
Austin, Texas 78748  
Ph:(512) 280-5160 Fax:(512) 280-5165

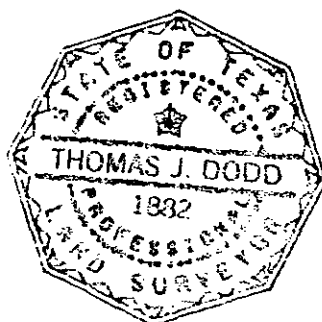

Job No. 3489-020

## FIELD NOTES

**BEING ALL OF THAT CERTAIN TRACT OR PARCEL OF LAND OUT OF AND A PART OF THE LOT 1, HILL COUNTRY CENTER SECTION TWO, A SUBDIVISION OF RECORD IN CABINET E, SLIDE 29, WILLIAMSON COUNTY, TEXAS PLAT RECORDS, SAID TRACT OF LAND BEING 0.287 OF AN ACRE OF LAND MORE FULLY DESCRIBED BY METES AND BOUNDS AS FOLLOWS:**

**BEGINNING**, at an iron pin found on the southerly right-of-way line of El Salido Parkway, an existing public right-of-way of varied width, same point being the northeast corner of said Lot 1, Hill Country Center Section Two, for the **POINT OF BEGINNING** and the northeast corner of the herein described tract,

**THENCE**, leaving said right-of-way line, the following two (2) courses and distances numbered 1 and 2,  
1. with the easterly line of said Lot 1, S31°32'40"W, 97.54 feet to an iron pin set,  
2. leaving said easterly line, S40°13'45"W, 241.91 feet to an iron pin set, for the southeast corner of the herein described tract,

**THENCE**, N49°43'48"W, 16.47 feet to an iron pin set, for the southwest corner of the herein described tract,

**THENCE**, with the west line of the herein described tract, the following two courses and distances numbered 1 and 2,

1. N34°10'33"E, 61.07 feet to an iron pin set,
2. N31°32'40"E, 273.26 feet to an iron pin set in the southerly right-of-way line of said El Salido Parkway, same being the north line of said Lot 1, for the northwest corner of the herein described tract,

**THENCE**, following said line, S58°20'24"E, 50.00 feet to the **POINT OF BEGINNING** containing 0.287 Of An Acre Of Land.

**SURVEYED BY:**

  
Thomas J. Dodd ~ R.P.L.S. No. 1882  
CARLSON ENGINEERING AND ASSOCIATES, INC.  
3401 Slaughter Lane West  
Austin, Texas, 78748  
Ph: (512) 280-5160 Fax: (512) 280-5165

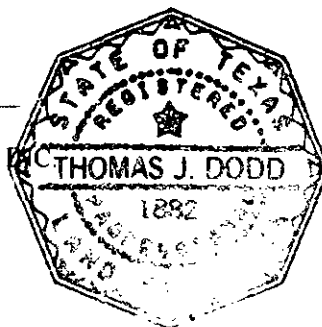

File: c:\winword\fieldnot\carlson\3489-0204.doc

**"Exhibit D"**

**[SEE NEXT PAGE FOR SKETCH ACCOMPANYING LEGAL DESCRIPTION]**

SKETCH TO ACCOMPANY FIELD NOTES FOR 0.287 OF AN ACRE OF LAND  
OUT OF LOT 1, HILL COUNTRY CENTER SECTION TWO, CABINET E,  
SLIDE 29, SITUATED IN WILLIAMSON COUNTY, TEXAS.

F. V. Ward  
Vol. 2408 Pg. 179

Scale: 1" = 100'

● Iron Pin Found  
○ Point

R. M. 620 (100' ROW)

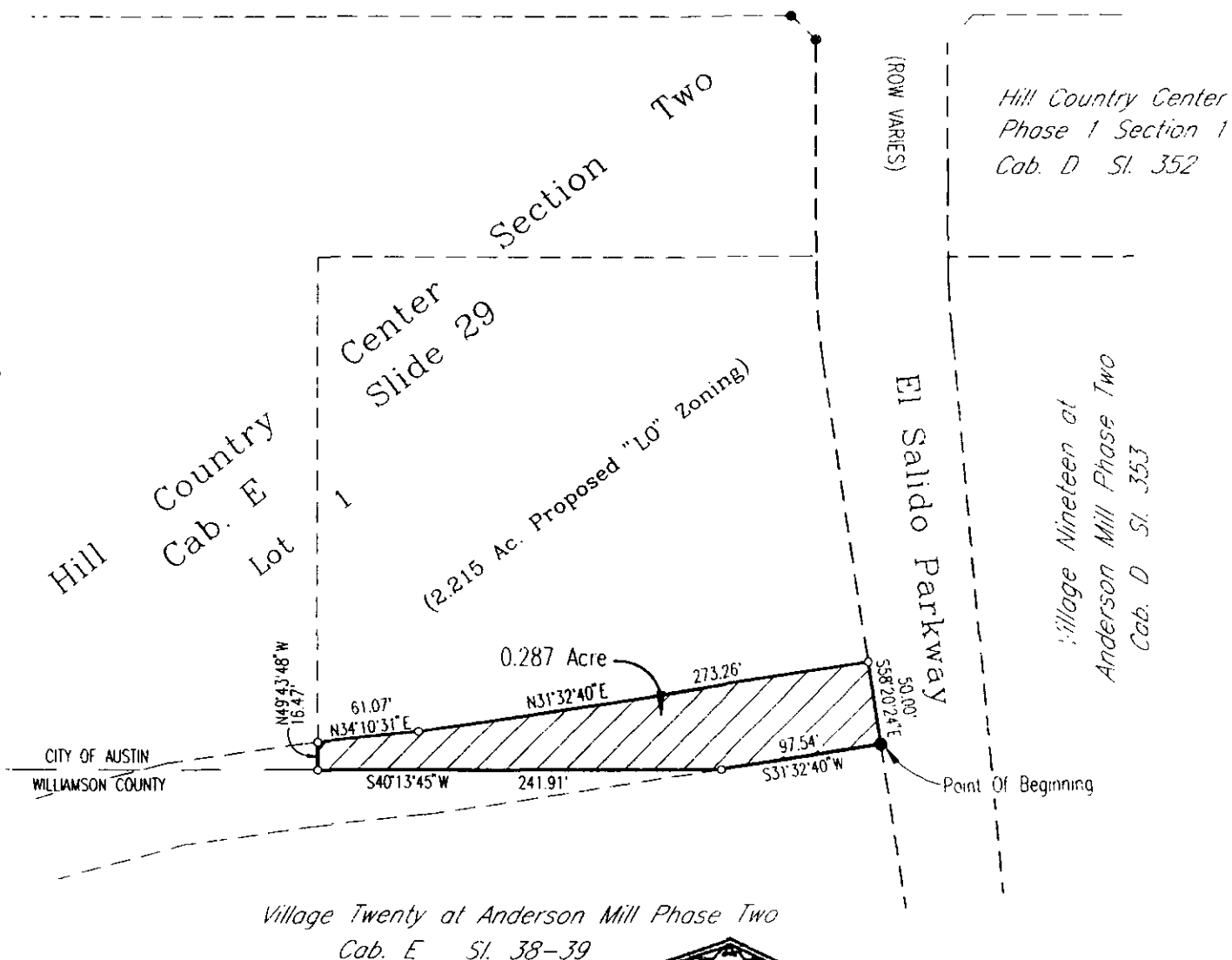

SURVEYED BY:

Thomas J. Dodd ~ R.P.L.S. No. 1882  
CARLSON ENGINEERING AND ASSOCIATES, INC.  
3401 Slaughter Lane West  
Austin, Texas 78748  
Ph: (512) 280-5160 Fax: (512) 280-5165

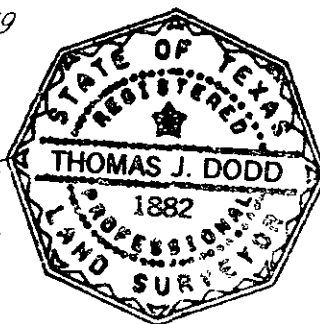

Job No. 3489-020

PO#: 960229B  
Ad ID#: 3BM401300  
Acct #: 4992499

**Austin American-Statesman**

Acct. Name: City Clerk

**AFFIDAVIT OF PUBLICATION**

THE STATE OF TEXAS  
COUNTY OF TRAVIS

Before me, the undersigned authority, a Notary Public in and for the County of Travis, State of Texas, on this day personally appeared:

Rebecca Fruit

Classified Advertising Agent of the *Austin American-Statesman*, a daily newspaper published in said County and State that is generally circulated in Travis, Hays, Burnet and Williamson Counties, who being duly sworn by me, states that the attached advertisement was published in said newspaper on the following dates, to wit:

Date (s): March 12th, 1996

Class: 9980 Lines: 38 Cost: \$93.48

and that the attached is a true copy of said advertisement.

R. Jait

SWORN AND SUBSCRIBED TO BEFORE ME, this the 12th day of Mar, 1996.



Sharon Janak  
Notary Public in and for  
TRAVIS COUNTY, TEXAS

Sharon Janak  
(Name of Notary)

My Commission Expires: 11/10/99

ORDINANCE NO. 960229-B  
AN ORDINANCE ORDERING A RE-  
ZONING AND CHANGING THE ZON-  
ING MAP ACCOMPANYING  
CHAPTER 13-2 OF THE AUSTIN CITY  
CODE OF 1992 AS FOLLOWS:  
TRACT 1: 2.216 ACRE TRACT OF  
LAND FROM "SF-2" SINGLE-FAMILY  
RESIDENCE (STANDARD LOT) DIS-  
TRICT TO "LO-CO" LIMITED OFFICE  
DISTRICT-CONDITIONAL OVERLAY  
COMBINING DISTRICT;  
TRACT 2: 0.989 ACRE TRACT OF  
LAND FROM "SF-2" SINGLE-FAMILY  
RESIDENCE (STANDARD LOT) DIS-  
TRICT TO "LO-CO" NEIGHBOR-  
HOOD COMMERCIAL DISTRICT-  
CONDITIONAL OVERLAY  
COMBINING DISTRICT; AND  
TRACT 3: 8.741 ACRE TRACT OF  
LAND FROM "SF-2" SINGLE-FAMILY  
RESIDENCE (STANDARD LOT) DIS-  
TRICT TO "GR-CO" COMMUNITY  
COMMERCIAL DISTRICT-CONDI-  
TIONAL OVERLAY COMBINING DIS-  
TRICT, LOCALLY KNOWN AS 11601-  
11805 NORTH F.M. 620 (ODD  
NUMBERS ONLY); AND, 11612-11714  
ANDERSON MILL ROAD (EVEN NUM-  
BERS ONLY), IN THE CITY OF AUSTIN,  
WILLIAMSON COUNTY, TEXAS,  
WAIVING THE REQUIREMENTS OF  
SECTIONS 2-2-3, 2-2-5, AND 2-2-7 OF  
THE AUSTIN CITY CODE OF 1992  
PUBLISHED BY THE CITY CLERK



# RESTRICTIVE COVENANTS

Date: November 28, 1995

Owner: Lumbermen's Investment Corporation

Owner's Address: P. O. Box 2030  
Austin, Texas 78768

Consideration: One and No/100 Dollars (\$1.00) and other good and valuable consideration paid to the Owner, the receipt and sufficiency of which is acknowledged.

Property: A tract of land described as Lot 1, Hill Country Center, Section Two, a subdivision in Williamson County, Texas, according to the map or plat thereof recorded in Cabinet E, Slide 29, Williamson County Plat Records ("Property").

Owner of the Property, for the consideration, impresses the Property with these covenants and restrictions running with the land:

1. Development and use of the Property shall be subject to the following covenants and restrictions:

- a. The maximum floor to area ratio shall be 0.3 to 1.0, calculated according to City of Austin standards.
- b. No building on the Property shall be more than 3 stories in height.
- c. A wood privacy fence of six (6) feet in height shall be constructed and maintained along the rear property line of the Property, being the property line which abuts the adjoining lots which front on Tanglebriar Trail and Show Barn Cove. Such fence shall be completed not later than 90 days after the inception of construction on any part of the Property, excluding governmental road or utility work.
- d. A minimum of 50 feet from the rear property line of the Property, being the property line which abuts the adjoining lots which front on Tanglebriar Trail and Show Barn Cove, shall be "Landscaped Area" which shall mean an area devoted to and consisting of plant material, including without limitation grass, trees, shrubs, flowers, vines and other groundcover, and native plant materials. Provided, nothing herein shall be construed to diminish the rights of the Anderson Mill Municipal Utility District under that certain Easement recorded at Vol. 1582, Page 372 of the Official Records of Williamson County, Texas, to maintain the existing water storage tank

and related appurtenances, or replacements thereof, within the Landscaped Area. Nor shall anything herein be construed to prohibit the construction of the fencing described in the preceding subparagraph or the installation of irrigation, sprinkler, drainage or water quality preservation systems in the Landscaped Area.

- c. All exterior lighting on the Property shall be hooded or shielded so that the light source is not directly visible from adjacent residential properties.
  - f. The noise level of mechanical equipment shall not exceed 70 db at the Property line.
  - g. The use of highly reflective surfaces, such as reflective glass and reflective metal roofs whose pitch is more than a run of seven to a rise of 12, shall be prohibited on the Property. This requirement shall not apply to solar panels and to copper or painted metal roofs.
  - h. No adult-oriented businesses shall be allowed on the Property. Adult-oriented businesses shall mean those types of uses described by Sec. 13-2-265 of the Austin City Code of 1992, as the same may be amended from time to time, which shall be incorporated herein by this reference.
  - i. No bars, taverns or similar establishments predominately engaged in the sale and service of alcoholic beverages for on-premise consumption shall be allowed on the Property. This restriction is not intended to prohibit the on-premise sale, service and consumption of alcoholic beverages as an accessory and secondary use within a restaurant meeting the criteria of Sec. 13-2-263 of the Austin City Code of 1992, as the same may be amended from time to time, which shall be incorporated herein by this reference.
- 2. If any person or entity shall violate or attempt to violate this agreement and covenant, it shall be lawful for Owner, its successors and assigns, the Anderson Mill Municipal Utility District, any owner of real property which directly abuts the Property, or their successors and assigns, to prosecute proceedings at law or in equity, against such person or entity violating or attempting to violate such agreement or covenants, to prevent the person or entity from such actions, and to collect damages for such actions.
  - 3. If any part of this agreement or covenant shall be declared invalid, by judgment or court order, the same shall in no way affect any of the other provisions of this agreement, and such remaining portion of this agreement shall remain in full effect.
  - 4. The failure to enforce this agreement, whether or not any violations of it are known, shall not constitute a waiver or estoppel of the right to enforce it.

5. This agreement may be modified, amended, or terminated only by further agreement of the following: (a) the owners of a majority of the lots which directly abut the Property and (b) the owner(s) of the Property at the time of such modification, amendment or termination.

When the context requires, singular nouns and pronouns include the plural.

EXECUTED this 29<sup>th</sup> day of NOVEMBER, 1995.

LUMBERMEN'S INVESTMENT  
CORPORATION

By: *James M. Lassiter*  
Name: JAMES M. LASSITER  
Its: SENIOR VICE PRESIDENT

STATE OF TEXAS

§.  
§  
§

COUNTY OF Travis

This instrument was acknowledged before on November 28, 1995 by James M. Lassiter, Senior Vice President of Lumbermen's Investment Corporation, on behalf of said corporation.

*Sarah T. Smith*  
Notary Public - State of Texas  
Sarah T. Smith  
Notary's Name (Printed)

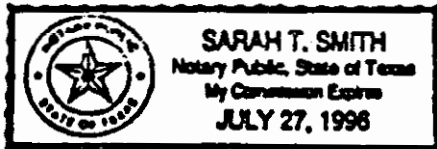

My Commission Expires: July 27, 1996

DSI-AUS-13828-1UMN  
7278 71

- ① After recording return to:  
Mr. James M. Nias  
Small, Craig & Werkenthin  
100 Congress Avenue  
Suite 1100  
Austin, Texas 78701

3

Doc# 9610736  
# Pages: 3  
Date : 03-04-1996  
Time : 12:02:19 P.M.  
Filed & Recorded in  
Official Records  
of WILLIAMSON County, TX.  
ELAINE BIZZELL  
COUNTY CLERK  
Rec. \$ 13.00

**From:** [Sirwaitis, Sherri](#)  
**To:** [Randy Lawson](#)  
**Subject:** RE: 620 Hill Country Center (Case # C14-2021-0090) Rezoning Case  
**Date:** Monday, June 28, 2021 2:02:00 PM

---

Hi Mr. Lawson,

Yes, the applicant just informed me that he received the notice and that the property is incorrect. Therefore, the city will have to renotify the case for the July 20, 2021 Zoning and Platting Commission meeting.

Thank you,

***Sherri Sirwaitis***

*City of Austin*

*Housing & Planning Department*

[sherri.sirwaitis@austintexas.gov](mailto:sherri.sirwaitis@austintexas.gov)

*512-974-3057(office)*

---

**From:** Randy Lawson <>  
**Sent:** Monday, June 28, 2021 1:07 PM  
**To:** Sirwaitis, Sherri <Sherri.Sirwaitis@austintexas.gov>  
**Subject:** Re: 620 Hill Country Center (Case # C14-2021-0090) Rezoning Case

\*\*\* External Email - Exercise Caution \*\*\*

Ms Sirwaitis, thank you for your response. You probably are not aware that the Notice of Public Hearing for Rezoning (case # C14-2021-0090) which you attached in your email is incorrect. It shows a project location of: 11405, 11409, 11411 North FM 620 Road, but those are not the correct addresses for this rezoning case project which should show 11624-1/2 Anderson Mill Rd and El Salido Pkwy as the project location. I had a telephone conversation this morning with Mr Richard Mathias of the Mathias Company and pointed out to him the error in this public hearing notice. I asked him on behalf of my Canyon Creek HOA to request a postponed ZAPCO hearing date until at least late July 2021. I believe you will likely get a request from hMr Mathias or the owner, Magna Properties, confirming a request for postponement and reposting of this public hearing notice in the near future. Would appreciate hearing back from you on this public hearing postponement and new notice of a public hearing.

Thanks,  
Randy Lawson

On Sat, Jun 26, 2021 at 2:19 PM Randy Lawson <> wrote:

Ms Sirwaitis:

The applicant, Mathias Company, is requesting two tracts to be rezoned. My HOA is not as concerned about the retail tract rezoning request to GR-MU as much as we are about the proposed "multifamily" rezoning request which is apparently being proposed to go from I-RR to GR-MU. From what I know about the Austin LDC, GR-MU zoning is a big "upzoning" that is not necessary for a 72 condo unit tract. SF-5 or SF-6 zoning would be the normal zoning for a multifamily condo tract. We are concerned about an unnecessary upzoning above SF-5 or SF-6 because GR-MU will allow a huge amount of additional uses (besides multifamily) such as various retail and commercial uses that are not needed or wanted by nearby neighborhoods such as ours in order to accomodate a condo zoning district. Upzoning beyond normal zoning districts should not be allowed just because a developer/applicant asks for it. What are my HOA's options for protesting the upzoning to GR-MU? I assume that the Zoning and Platting commission will hear this case at some point in the future. Has that ZAPCO public hearing date been set yet? Are ZAPCO public hearings now back to "in person" hearings or is it still virtual? I would appreciate your feedback on this..

Thanks,

Randy Lawson - Director, Canyon Creek HOA

512-922-8184

**CAUTION:** This email was received at the City of Austin, from an EXTERNAL source. Please use caution when clicking links or opening attachments. If you believe this to be a malicious and/or phishing email, please forward this email to [cybersecurity@austintexas.gov](mailto:cybersecurity@austintexas.gov).

## PUBLIC HEARING INFORMATION

This zoning/rezoning request will be reviewed and acted upon at two public hearings: before the Land Use Commission and the City Council. Although applicants and/or their agent(s) are expected to attend a public hearing, you are not required to attend. However, if you do attend, you have the opportunity to speak FOR or AGAINST the proposed development or change. You may also contact a neighborhood or environmental organization that has expressed an interest in an application affecting your neighborhood.

During its public hearing, the board or commission may postpone or continue an application's hearing to a later date, or may evaluate the City staff's recommendation and public input forwarding its own recommendation to the City Council. If the board or commission announces a specific date and time for a postponement or continuation that is not later than 60 days from the announcement, no further notice is required.

During its public hearing, the City Council may grant or deny a zoning request, or rezone the land to a less intensive zoning than requested but in no case will it grant a more intensive zoning.

However, in order to allow for mixed use development, the Council may add the MIXED USE (MU) COMBINING DISTRICT to certain commercial districts. The MU Combining District simply allows residential uses in addition to those uses already allowed in the seven commercial zoning districts. As a result, the MU Combining District allows the combination of office, retail, commercial, and residential uses within a single development.

For additional information on the City of Austin's land development process, visit our website:  
[www.austintexas.gov/planning](http://www.austintexas.gov/planning).

Written comments must be submitted to the board or commission (or the contact person listed on the notice) before or at a public hearing. Your comments should include the board or commission's name, the scheduled date of the public hearing, and the Case Number and the contact person listed on the notice.

**Case Number: C14-2021-0090**

**Contact: Sherri Sirwaitis, 512-974-3057**

**Public Hearing: July 06, 2021, Zoning and Platting Commission**

*Daniel Webber*

Your Name (please print)

☐ I am in favor  
☒ Object

*11704 Tanssblair Trl*

Your address(es) affected by this application

*Austin, TX 78750*

*7-5-21*

Signature

Date

Daytime Telephone: *512-877-0058*

Comments:

*My family objects to  
any Rezoning*

*It will be detrimental to our  
property value, traffic, quality of  
life*

If you use this form to comment, it may be returned to:

City of Austin

Housing & Planning Department

Sherri Sirwaitis

P. O. Box 1088

Austin, TX 78767-8810

**From:** Jim Howard  
**To:** [Sirwaitis, Sherri](#)  
**Subject:** Proposed zoning change for 11405,1149,11411 north fm 620  
**Date:** Tuesday, July 6, 2021 12:08:19 PM

---

\*\*\* External Email - Exercise Caution \*\*\*

Hello Ms Sirwaitis,

I am writing to object to the proposed zoning changes for the addresses above, located at or near the intersection of FM620 and El Salido.

In particular, I strongly object to any multifamily projects in these lots. Such a project will place heavy traffic loads on El Salido which is already a high traffic street. Adjacent to the lots in question is the Purple Sage Elementary School and the Anderson Mill pool, park, and recreation area. Many children from the surrounding streets cross El Salido daily, they don't need to be exposed to even more heavy traffic.

There are duplexes across from Purple Sage and many nearby apartments and townhomes existing in the Anderson Mill limited District. Persons wanting multifamily homes can easily find them in our neighborhood.

The owners of these properties should develop using the zoning that was in place when they purchased the property.

Respectfully,

James Howard

**CAUTION:** This email was received at the City of Austin, from an EXTERNAL source. Please use caution when clicking links or opening attachments. If you believe this to be a malicious and/or phishing email, please forward this email to [cybersecurity@austintexas.gov](mailto:cybersecurity@austintexas.gov).



**From:** Micah Porter  
**To:** [Sirwaitis, Sherri](#)  
**Subject:** Case # C14-2021-0090  
**Date:** Wednesday, July 14, 2021 12:47:21 PM

---

\*\*\* External Email - Exercise Caution \*\*\*

I object to rezoning tract 1 and 2 in case number C14-2021-0090. My name is Michalyn Porter, and I live at 11616 Birchbark Trail. My phone number is (512) 994-7292.

I object based on my assumption this green space will be wiped out and filled with parking lots or similar, to accommodate the expansion of FM 620. Those of us in the neighborhood don't need the additional noise and fumes from the cars. The green space is home to birds, raccoons, opossums (who eat tons of ticks and other pests!), bats (who eat thousands of mosquitos!), squirrels, and other wildlife. The plants cool the environment around them and help reduce flooding. We should have MORE green space, not less.

Sincerely, Michalyn Porter

**CAUTION:** This email was received at the City of Austin, from an EXTERNAL source. Please use caution when clicking links or opening attachments. If you believe this to be a malicious and/or phishing email, please forward this email to [cybersecurity@austintexas.gov](mailto:cybersecurity@austintexas.gov).





August 16, 2021

Nadia Barrera-Ramirez, Chair  
And Zoning and Platting Commission Members  
CITY OF AUSTIN  
505 Barton Springs Road  
Austin, TX 78704

**RE: Item 6 C14-2021-0090 – 620 Hill Country Center**

Dear Chair Barrera-Ramirez and Commissioners:

Please find the attached letters of support from the Anderson Mill NA and Canyon Creek NA. The applicant, and NA's are in agreement with the staff recommendation with the exception of prohibiting Car Wash (any type). The applicant and the NA's have all agreed to allow Car Wash (any type) use on Lot 8 only.

Based on this agreement, with the amended staff recommendation as stated herein, we respectfully request consent approval of this application at your 8/17/2021 hearing.

Please feel free to contact me if you have any questions or need any additional information.

Sincerely,

A handwritten signature in black ink, appearing to read "Richard Mathias".

Richard Mathias



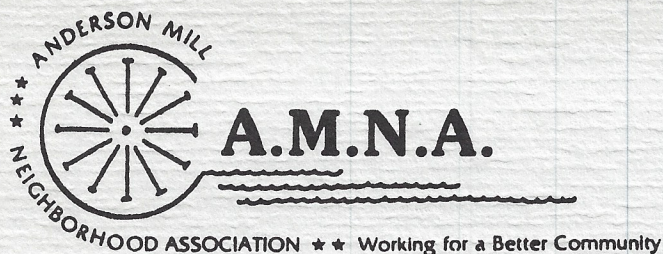

August 15, 2021

Richard Mathias  
5800 Monmarte Cove  
Austin, TX 78744

Reference File Name #C14-2021-0090 and Permit/Case Number: 2021-065319 ZC,  
Project Name: 620 Hill Country Center.

The Anderson Mill Neighborhood Association accepts the following:

- The applicant is to amend the application and remove the MU overlay from the GR use designation on both tracts (Lots 6 and 8).
- The applicant will agree with the staff recommendation, except for the prohibition of a car wash use.
- The Neighborhood Association and the city staff will support, or not oppose, prohibit, or restrict, a car wash use on Lot 8 (1.88-acre tract).

This amendment is consistent with the previously approved subdivision plat and the Restrictive Covenant that was agreed to by the applicant and the surrounding property owners.

Phillip R Denney  
President  
Anderson Mill Neighborhood Association  
512-925-2358  
[andersonmillna@gmail.com](mailto:andersonmillna@gmail.com)

PO Box 78717, Austin, TX 78717



August 16, 2021

To: Richard Mathias, Mathias Company; Sherri Sirwaitis, City of Austin Housing and Planning Dept

Re: City Case #C14-2021-0090 ; Project Name: 620 Hill Country Center

Canyon Creek Homeowners Association representatives entered into a good faith discussion over the last few weeks with the subject applicant, Mr Richard Mathias of the Mathias Company, and we have now reached an agreement with the applicant to accept their amended rezoning proposal of August 12, 2021 as summarized below:

*The applicant is willing to agree to the following, provided all parties, including the city staff, are in agreement:*

- 1. We will amend our application and remove the MU overlay from the GR use designation on both tracts (Lots 6 and 8).*
- 2. We will agree with the staff recommendation except for the prohibition of a car wash use.*
- 3. The Neighborhood Associations and the city staff will support, or not oppose, prohibit or restrict, a car wash use on Lot 8 (1.88 acre tract).*

My HOA hereby respectfully requests that city staff amend the previous staff recommendation on this case to take into account the latest mutual agreement between the applicant (Mathias Company), Anderson Mill Neighborhood Association, and the Canyon Creek Homeowners Association.

Sincerely,

A handwritten signature in black ink, appearing to read "Randy Lawson", with a long horizontal flourish extending to the right.

Randy Lawson – Director, Canyon Creek HOA

From: Randy Lawson [REDACTED]  
Subject: Re: development update  
Date: Aug 16, 2021 at 10:59:03 AM  
To: Richard Mathias [REDACTED]  
Cc: [REDACTED]

---

Yes, in that case I will recommend to my board that we not oppose a MF2 zoning.  
Randy

On Mon, Aug 16, 2021, 10:32 AM Richard Mathias

<[REDACTED]> wrote:

Understood, but can we agree that assuming the plat remains exactly as is, with the only change being made is the removal of Plat Note 20, you would be supportive?

---

Richard Mathias  
MATHIAS COMPANY  
Land Development Consultants  
**Celebrating 37 Years of Service**

5800 Monmarte Cove

Austin, Texas 78744

512-844-1644 Mobile

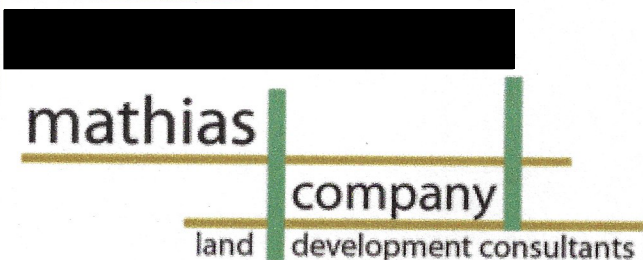

---

CONFIDENTIALITY NOTICE/INTELLECTUAL PROPERTY: This email message and attachment(s) are only intended for use by the addressee(s). The information contained in this electronic mail message is privileged and confidential information intended only for the use of the individual or entity named above. If you received this email in error, please immediately notify the sender via email, and destroy the original and any copies. You are hereby notified that the contents of this transmission and any attachments hereto are the exclusive property, real and intellectual, of Mathias Company, and may not be reproduced, distributed, or otherwise copied by any party whatsoever without the express written consent thereof. © Mathias Company



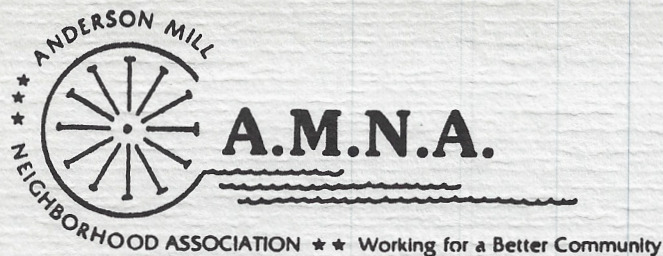

August 15, 2021

Richard Mathias  
5800 Monmarte Cove  
Austin, TX 78744

Reference File Name #C14-2021-0090 and Permit/Case Number: 2021-065319 ZC,  
Project Name: 620 Hill Country Center.

The Anderson Mill Neighborhood Association accepts the following:

- The applicant is to amend the application and remove the MU overlay from the GR use designation on both tracts (Lots 6 and 8).
- The applicant will agree with the staff recommendation, except for the prohibition of a car wash use.
- The Neighborhood Association and the city staff will support, or not oppose, prohibit, or restrict, a car wash use on Lot 8 (1.88-acre tract).

This amendment is consistent with the previously approved subdivision plat and the Restrictive Covenant that was agreed to by the applicant and the surrounding property owners.

Phillip R Denney  
President  
Anderson Mill Neighborhood Association  
512-925-2358  
[REDACTED]

PO Box 78717, Austin, TX 78717



August 16, 2021

To: Richard Mathias, Mathias Company; Sherri Sirwaitis, City of Austin Housing and Planning Dept

Re: City Case #C14-2021-0090 ; Project Name: 620 Hill Country Center

Canyon Creek Homeowners Association representatives entered into a good faith discussion over the last few weeks with the subject applicant, Mr Richard Mathias of the Mathias Company, and we have now reached an agreement with the applicant to accept their amended rezoning proposal of August 12, 2021 as summarized below:

*The applicant is willing to agree to the following, provided all parties, including the city staff, are in agreement:*

- 1. We will amend our application and remove the MU overlay from the GR use designation on both tracts (Lots 6 and 8).*
- 2. We will agree with the staff recommendation except for the prohibition of a car wash use.*
- 3. The Neighborhood Associations and the city staff will support, or not oppose, prohibit or restrict, a car wash use on Lot 8 (1.88 acre tract).*

My HOA hereby respectfully requests that city staff amend the previous staff recommendation on this case to take into account the latest mutual agreement between the applicant (Mathias Company), Anderson Mill Neighborhood Association, and the Canyon Creek Homeowners Association.

Sincerely,

A handwritten signature in black ink, appearing to read "Randy Lawson", with a long horizontal flourish extending to the right.

Randy Lawson – Director, Canyon Creek HOA