

4315 City Park

Water Service Extension Request

#5216

Environmental Commission Meeting
November 3, 2021

What is an SER?

- A service extension request, or SER, is an application for City water or wastewater service from a property owner or developer.
- SERs are required when a property is located more than 100 feet from an accessible water or wastewater system, or when existing infrastructure isn't adequate for the proposed project demands.
- Service may involve construction of a new line or an associated facility or upgrades to existing lines or facilities.
- The applicant pays for the associated infrastructure, as outlined in the SER

SER Process





- Per the Land Development Code, SERs require Council approval if the property is in the Drinking Water Protection Zone and outside of the City's full purpose jurisdiction.
- Environmental Commission and Water & Wastewater Commission review and make recommendations on SERs that require Council approval.

Request Summary

- Request for water service (1 LUE)
- 8.10 acres
- Development of one single-family home
- Limited purpose jurisdiction
- Drinking Water Protection Zone (DWPZ)
- Coldwater Creek, Water Supply Rural
- Limited Purpose Jurisdiction, Council District #10

SER #5216

 Site Location

-  Austin City Limits
-  Austin ETJ
-  Edwards Aquifer Recharge Zone
-  Edwards Aquifer Contributing Zone

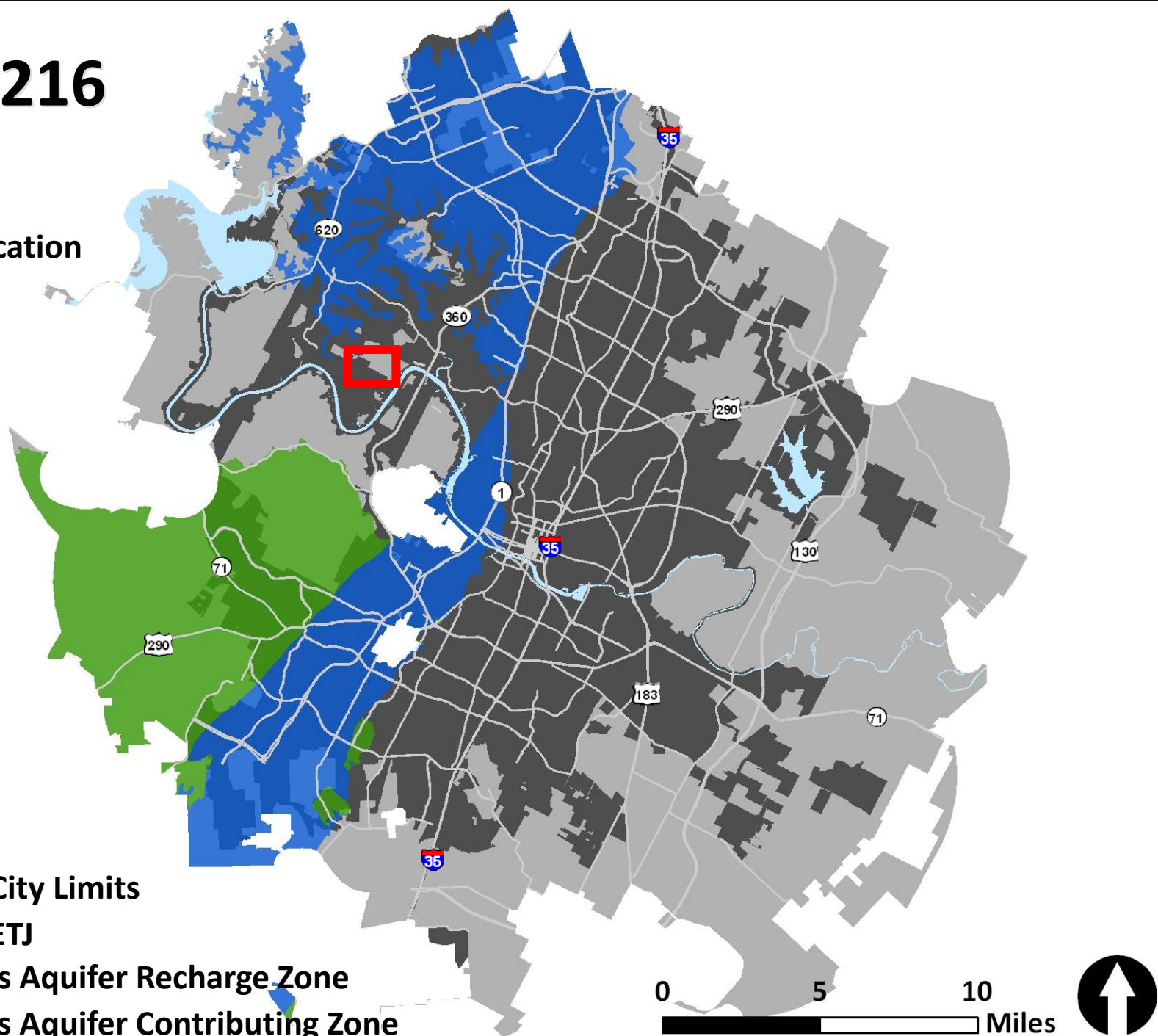

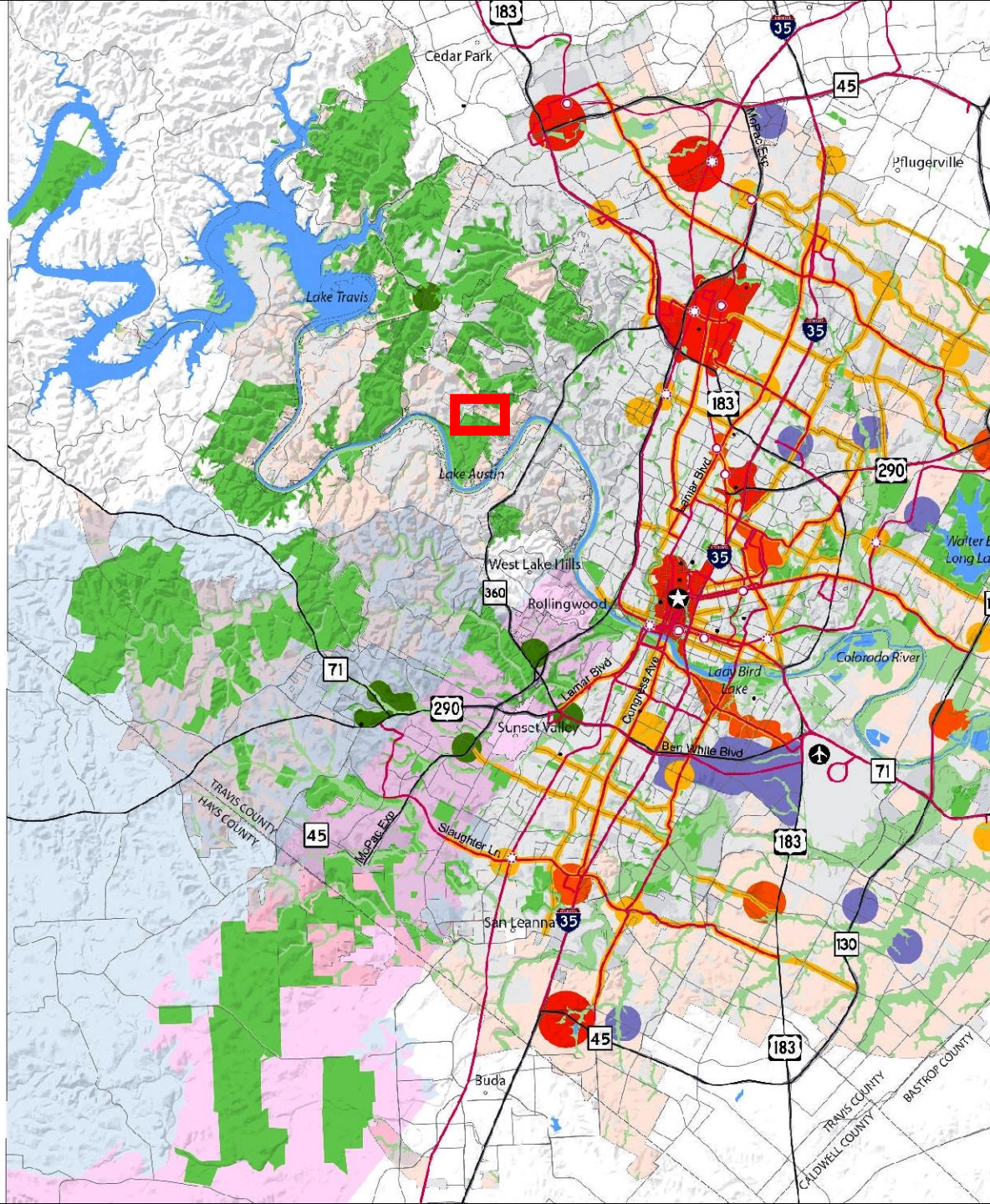

Growth Concept Map

Legend

- Regional Center
- Town Center
- Neighborhood Center
- Activity Corridor
- Activity Centers for Redevelopment in Sensitive Environmental Areas
- Job Center
- Current Open Space
- Future Open Space
- Barton Springs Contributing Zone
- Barton Springs Recharge Zone
- College / University

Transportation

- High Capacity Transit Stop
- ⋄ Proposed High Capacity Transit Stop
- High Capacity Transit
- Highway
- Other Streets

Boundaries

- City Limits
- ETJ
- County Boundaries

□ **Site Location**

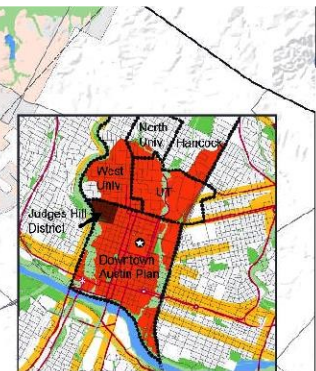

Downtown Regional Center and Neighborhood Planning Areas

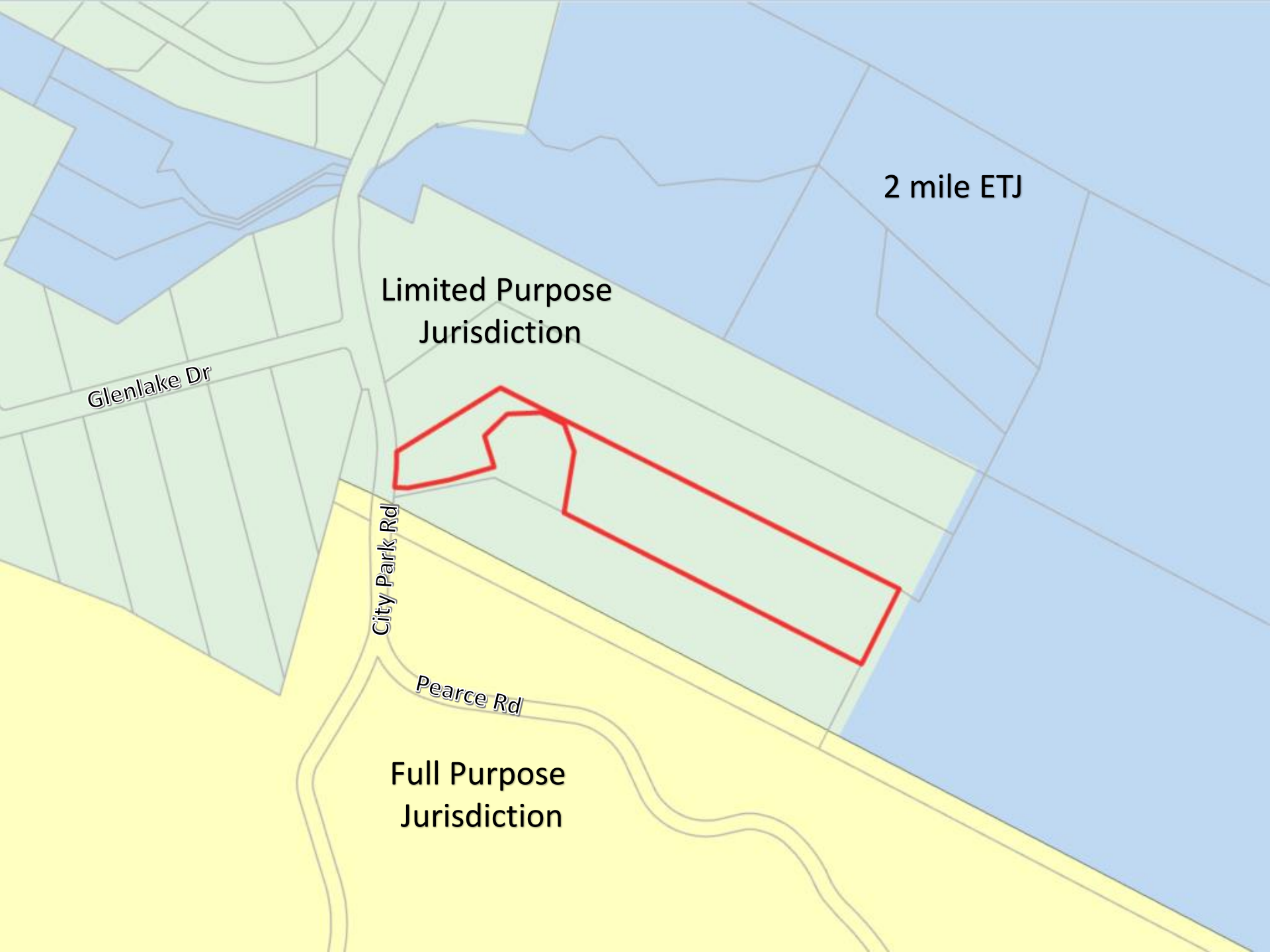

2 mile ETJ

Limited Purpose
Jurisdiction

Glenlake Dr

City Park Rd





Pearce Rd

Full Purpose
Jurisdiction

SER #5216

Proposed Water Extension



-  Subject Tract
-  100-yr FEMA Floodplain
-  Full-Purpose City Limit
-  2-Mile ETJ
-  Limited-Purpose City Limit

SER #5126

Description of proposed extension:

- Construct 350' of 8-inch water main from existing 8-inch water main in City Park Road
- Extend along City Park Road to the subject tract.
- Property is proposing to utilize an onsite septic facility for wastewater service.



Glenlake Dr

Turkey Creek

Austin Fire
Station

City Park Rd

Pearce Rd

Coldwater Creek

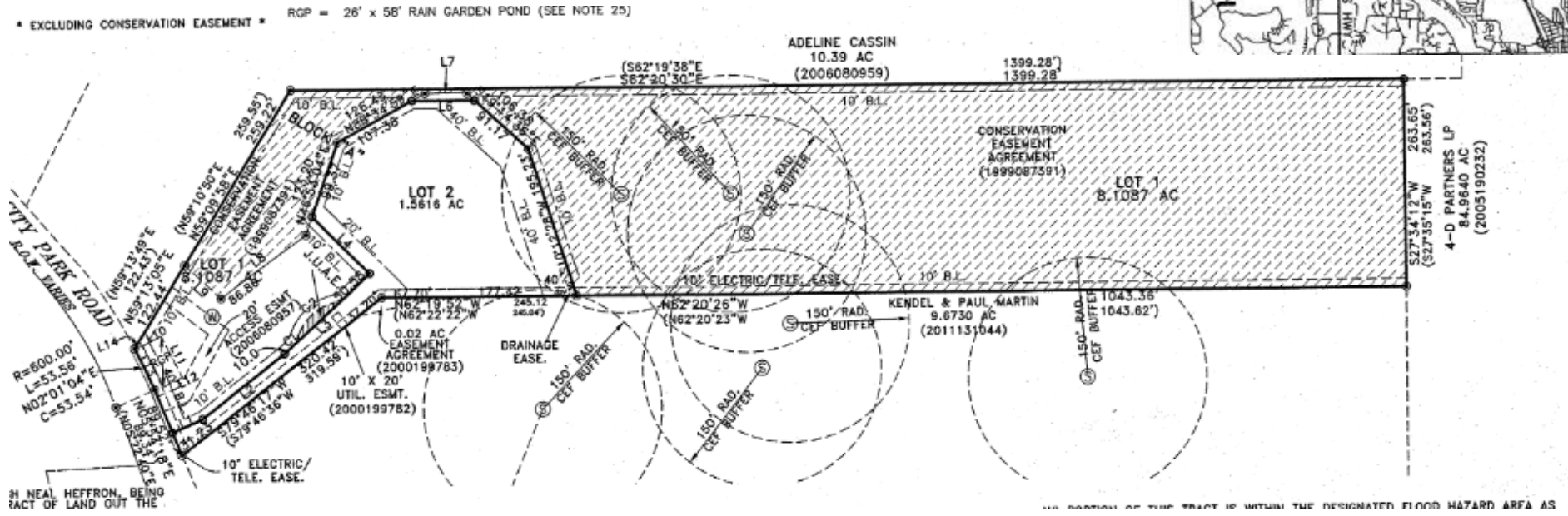
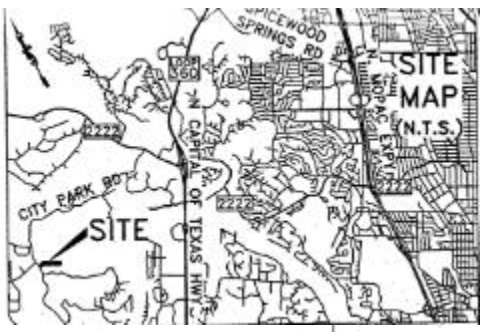
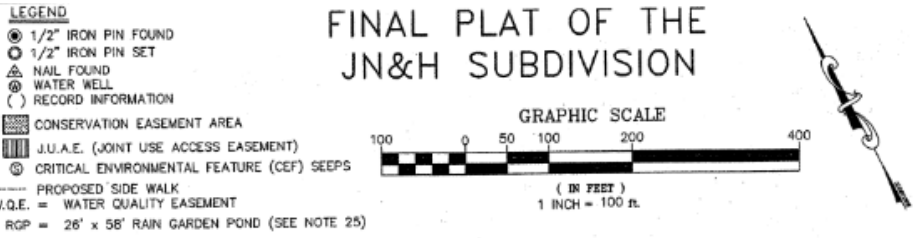

Conservation Easement = 7.26 acres

Developable area = .84 acre

SER Review & Evaluation

- Coldwater Creek Watershed, Water Supply Rural, Drinking Water Protection Zone
- Property contains three CEFs and buffers for four additional CEFs on adjacent property to the south
- No critical water quality zone or water quality transition zone

Staff Recommendation

Staff recommends approval.

Basis for recommendation:

Staff review determined that due to the protections on the conservation easement, there are no significant environmental risks to extend water service to the site.

Contact Information

Kaela Champlin

Watershed Protection Department

City of Austin

(512) 974-3443

kaela.champlin@austintexas.gov