

1 Existing First Floor + Demo Plan  
Scale: 1/4" = 1'-0"

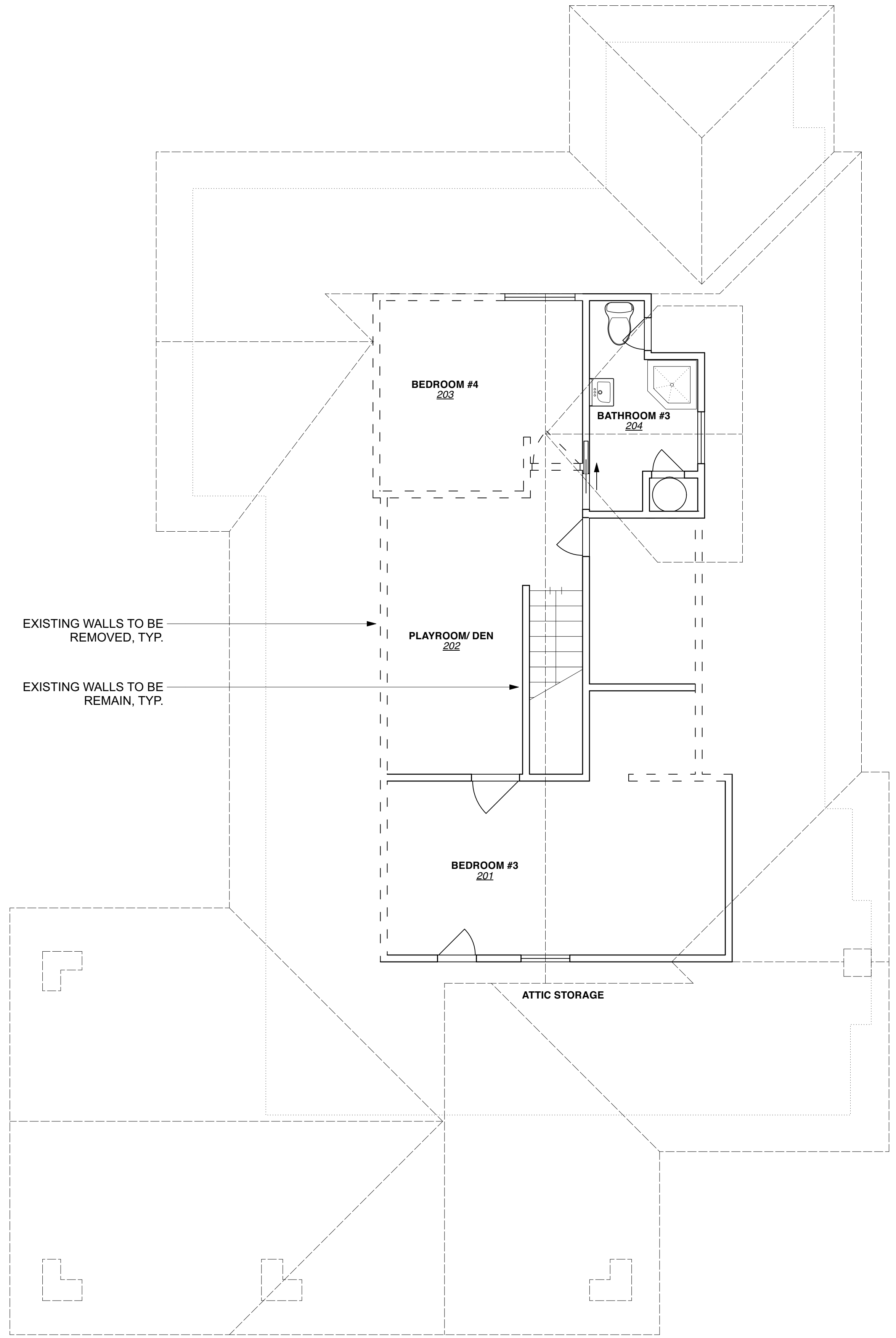

2 Existing Attic + Demo Plan  
Scale: 1/4" = 1'-0"



12/10/21

CLIENT:  
Paul Carapelyan

BUILDER:  
Paul Carapelyan

STRUCTURAL ENGINEER:

SURVEYOR:  
Waterloo Surveyors  
Thomas Dixon

LEGAL DESCRIPTION:  
N63.36FT OF LOT 59 \* & S16.64FT OF  
LOT 60 SHADOW LAWN

Drawings and specifications as instruments of professional service are and shall remain the property of mad works. No reproduction or use, in whole or in part, shall be made without the written authorization of mad works. This document is intended solely for the construction of the project named herein and shall not be used by any other parties for any construction without the written consent of mad works. mad works waives any and all responsibility and liability for problems which arise from failure to follow these plans, specifications and design intent they convey, or for problems which arise from other's failure to obtain and/or follow mad works's guidance with respect to any errors, omissions, inconsistencies, ambiguities or conflicts which are alleged.

**DUVAL**  
3810 DUVAL STREET,  
AUSTIN, TX 78751

ISSUED FOR REVIEW

PRINT 11X17 DRAWINGS AT 50%.  
MEASURES AT 1/2 SCALE SHOWN

ISSUE DATE	SET
8/26/2021	CoA Issue #1

**A1.0**  
Demolition Plans-  
Main House

PRINTED 12/10/21

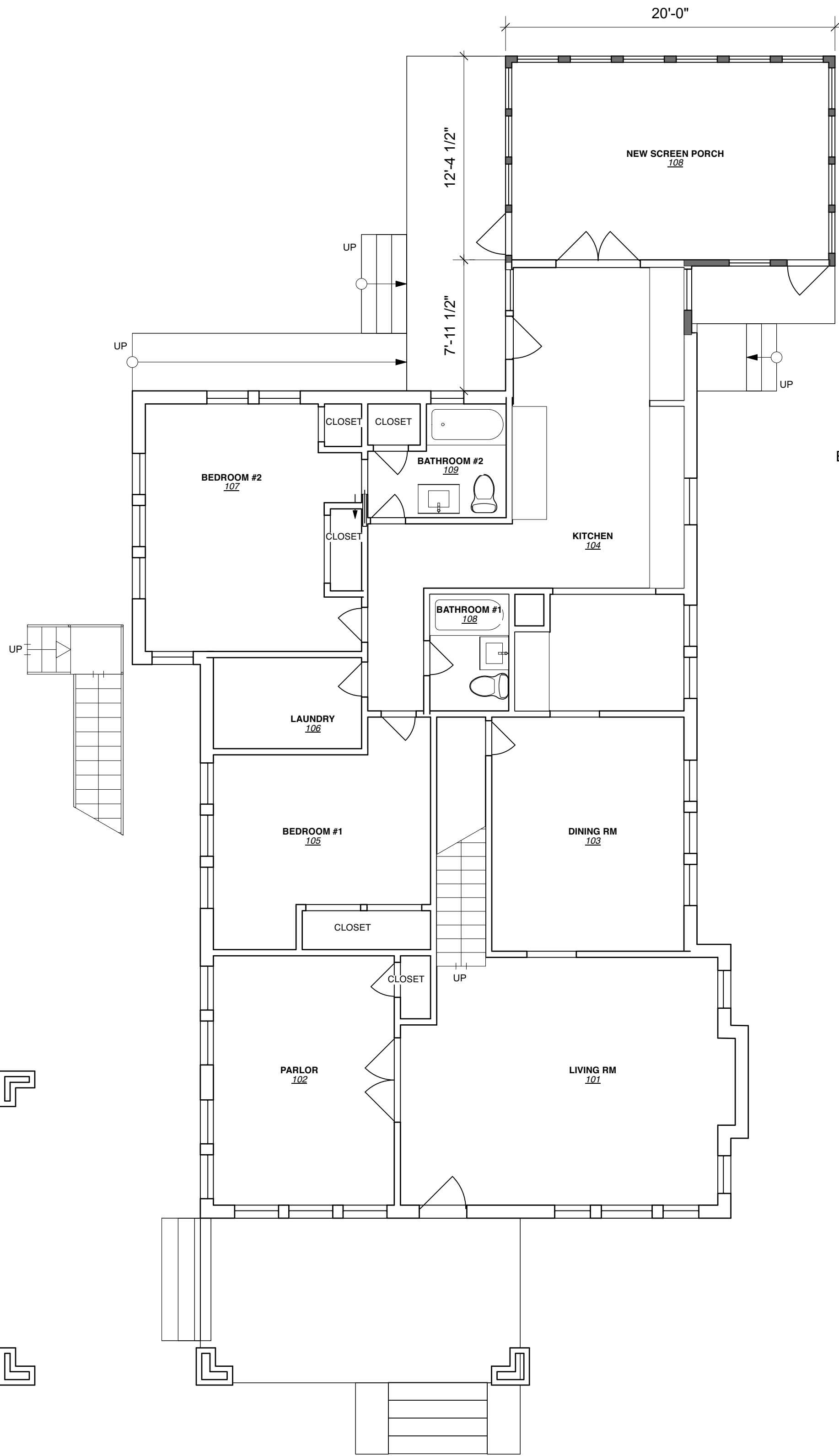

1 Proposed First Floor Plan  
Scale: 3/16" = 1'-0"

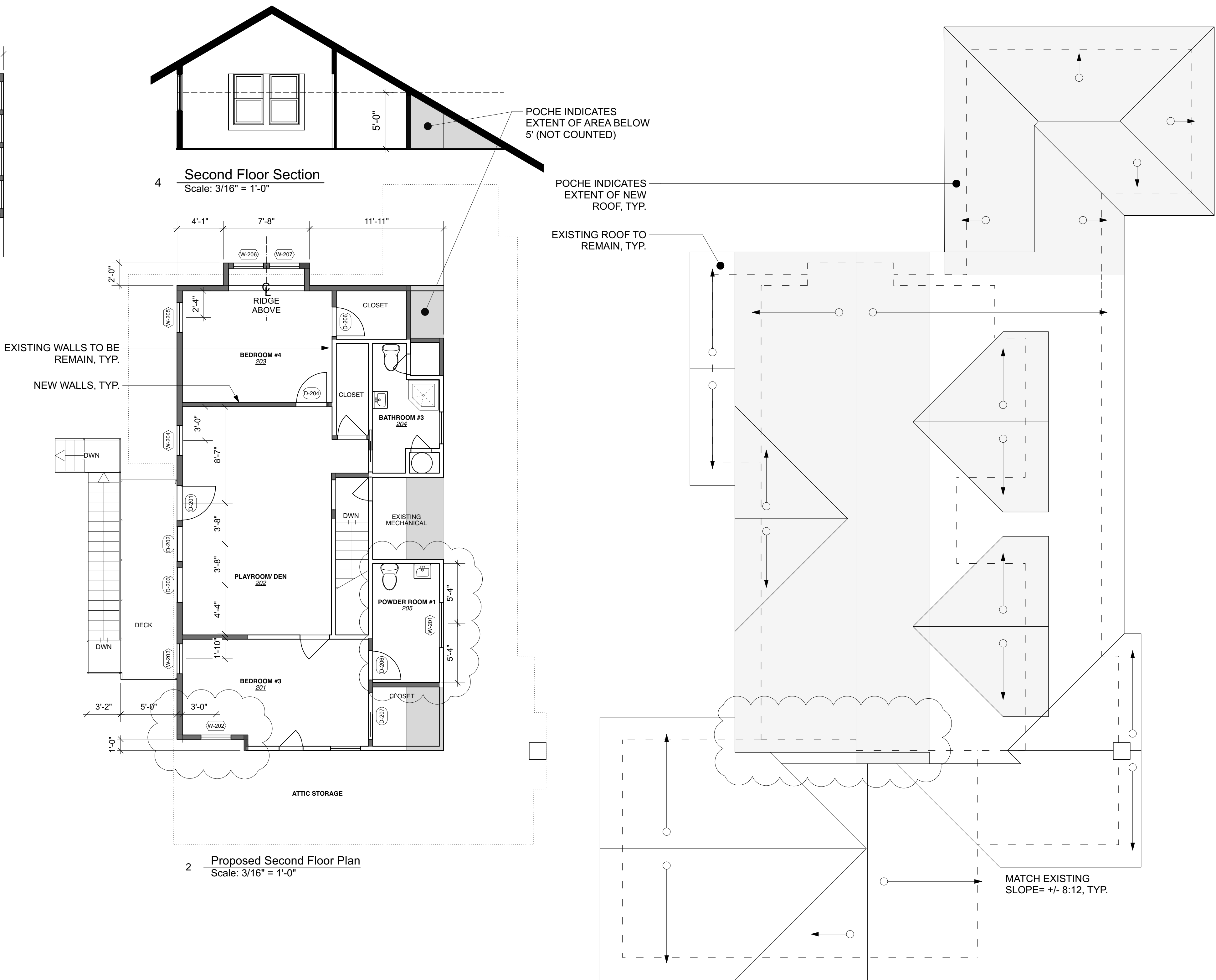

2 Proposed Second Floor Plan  
Scale: 3/16" = 1'-0"

3 Proposed Roof Plan  
Scale: 3/16" = 1'-0"

Door Schedule									
Nominal Size			Dopr Style		Door Frame				
Mark	Width	Height	Thickness	Configuration	Slab Style	Jamb Thick	Jamb Depth	Comments	
D. 201	3'0"	6'8"	1 3/4"	Swing Simple	N/A	Glass	3/4"	4 1/2"	
D. 202	3'0"	6'8"	1 3/4"	Swing Simple	N/A	Glass	3/4"	4 1/2"	
D. 203	3'0"	6'8"	1 3/4"	Swing Simple	N/A	Glass	3/4"	4 1/2"	
D. 204	2'8"	6'8"	1 3/4"	Swing Simple	N/A	Solid	3/4"	4 1/2"	
D. 206	2'6"	6'8"	1 3/4"	Swing Simple	N/A	Solid	3/4"	4 1/2"	
D. 206	2'6"	6'8"	1 3/4"	Swing Simple	N/A	Solid	3/4"	4 1/2"	
D. 207	4'0"	6'8"	1 3/4"	Slider	XO	Solid	3/4"	4 1/2"	

Window Schedule					
Nominal Size			Window Style	Window Data	
Mark	O.A. Width	O.A. Height	Configuration	Head Height	Comments
W. 201	4'0"	4'0"	Bi-parting Casement	N/A	7'5"
W. 202	2'8"	3'4"	Casement	N/A	7'5"
W. 203	2'8"	6'0"	Casement	N/A	6'8" EGRESS
W. 204	2'8"	3'4"	Casement	N/A	6'8"
W. 205	2'8"	3'4"	Casement	N/A	6'8"
W. 206	2'8"	4'6"	Double Hung	N/A	6'8" EGRESS
W. 207	2'8"	4'6"	Double Hung	N/A	6'8" EGRESS



12/10/21

CLIENT:  
Paul Carapelyan

BUILDER:  
Paul Carapelyan

STRUCTURAL ENGINEER:

SURVEYOR:  
Waterloo Surveyors  
Thomas Dixon

LEGAL DESCRIPTION:  
N63.36FT OF LOT 59 \* & S16.64FT OF  
LOT 60 SHADOW LAWN

Drawings and specifications as  
instruments of professional service are  
and shall remain the property of mad  
works. No reproduction or use, in whole  
or in part, shall be made without the  
written authorization of mad works. This  
document is intended solely for the  
construction of the project named herein  
and shall not be used by any other  
parties for any construction without the  
written consent of mad works.  
mad works waives any and all  
responsibility and liability for problems  
which arise from failure to follow these  
plans, specifications and design intent  
they convey, or for problems which arise  
from other's failure to obtain and/or follow  
mad works's guidance with respect to  
any errors, omissions, inconsistencies,  
ambiguities or conflicts which are alleged.

**DUVAL**  
3810 DUVAL STREET,  
AUSTIN, TX 78751

ISSUED FOR REVIEW

PRINT 11X17 DRAWINGS AT 50%.  
MEASURES AT 1/2 SCALE SHOWN

ISSUE DATE SET  
8/26/2021 CoA Issue #1

**A1.1**  
Proposed Plans-  
Main House

PRINTED 12/10/21





CLIENT:  
Paul Carapelyan

BUILDER:  
Paul Carapelyan

STRUCTURAL ENGINEER:

SURVEYOR:  
Waterloo Surveyors  
Thomas Dixon

LEGAL DESCRIPTION:  
N63.38FT OF LOT 59 \* & S16.64FT OF  
LOT 60 SHADOW LAWN

Drawings and specifications as  
instruments of professional service are  
and shall remain the property of **mad  
works**. No reproduction or use, in whole  
or in part, shall be made without the  
written authorization of **mad works**. This  
document is intended solely for the  
construction of the project named herein  
and shall not be used by any other  
parties for any construction without the  
written consent of **mad works**.  
**mad works** waives any and all  
responsibility and liability for problems  
which arise from failure to follow these  
plans, specifications and design intent  
they convey, or for problems which arise  
from other's failure to obtain and/or follow  
**mad works's** guidance with respect to  
any errors, omissions, inconsistencies,  
ambiguities or conflicts which are alleged.

**DUVAL**  
3810 DUVAL STREET,  
AUSTIN, TX 78751

ISSUED FOR REVIEW

PRINT 11X17 DRAWINGS AT 50%  
MEASURES AT 1/2 SCALE SHOWN

ISSUE DATE	SET
8/26/2021	CoA Issue #1

**A2.0**

Exterior Elevations

PRINTED 12/10/21

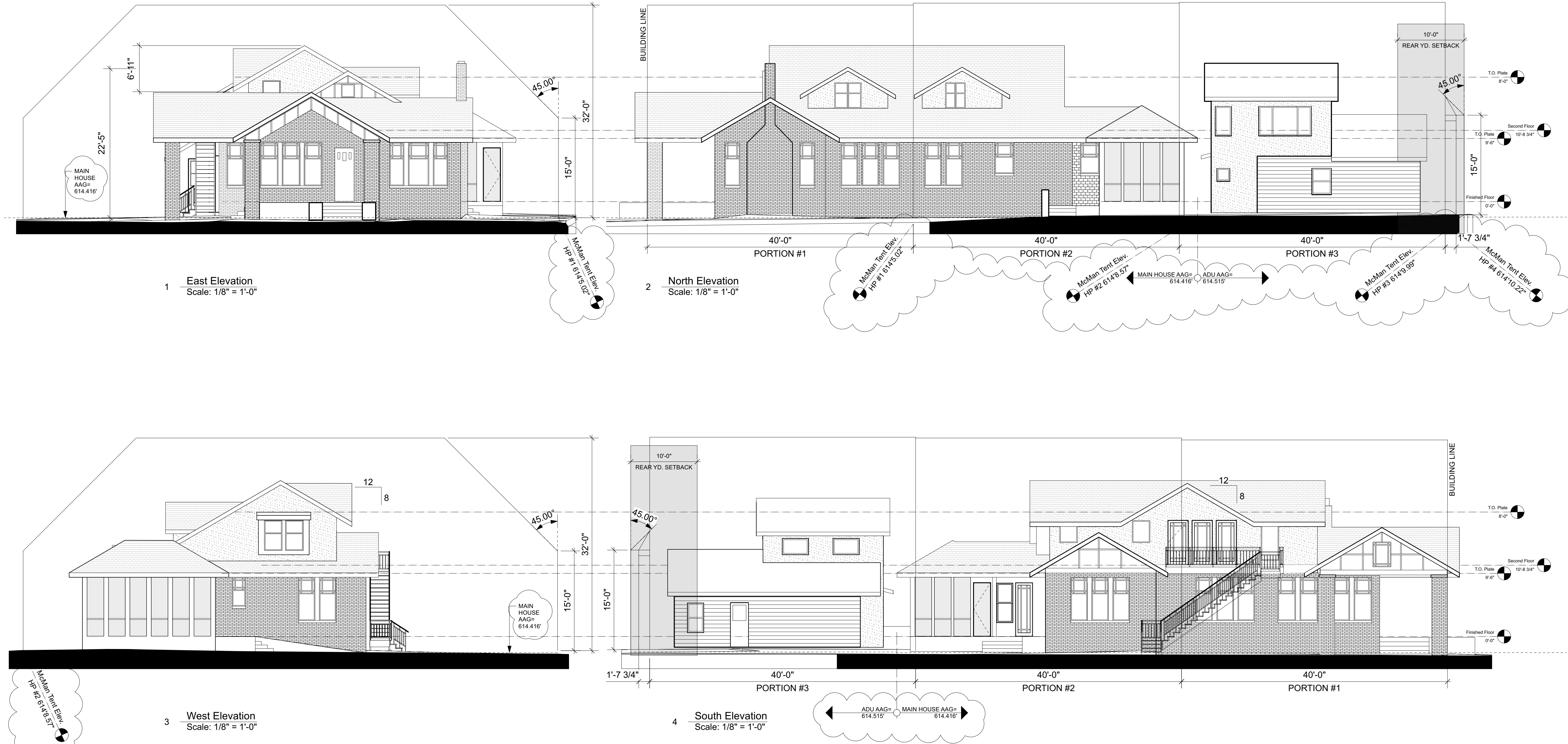

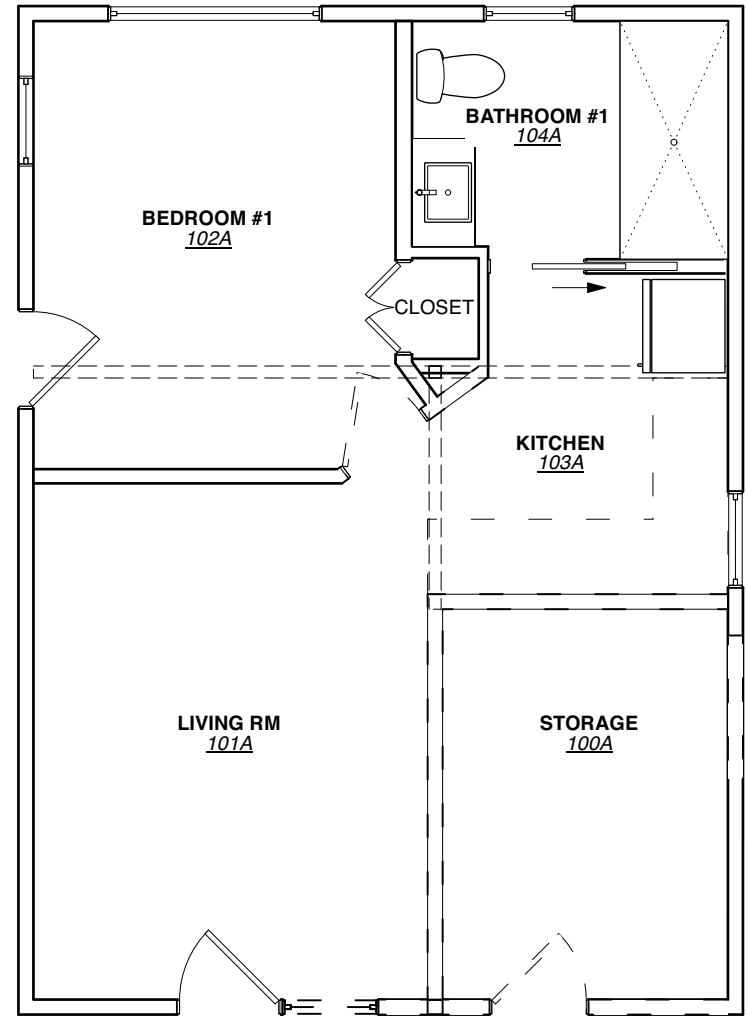

1 ADU- Proposed Demo Plan  
Scale: 3/16" = 1'-0"

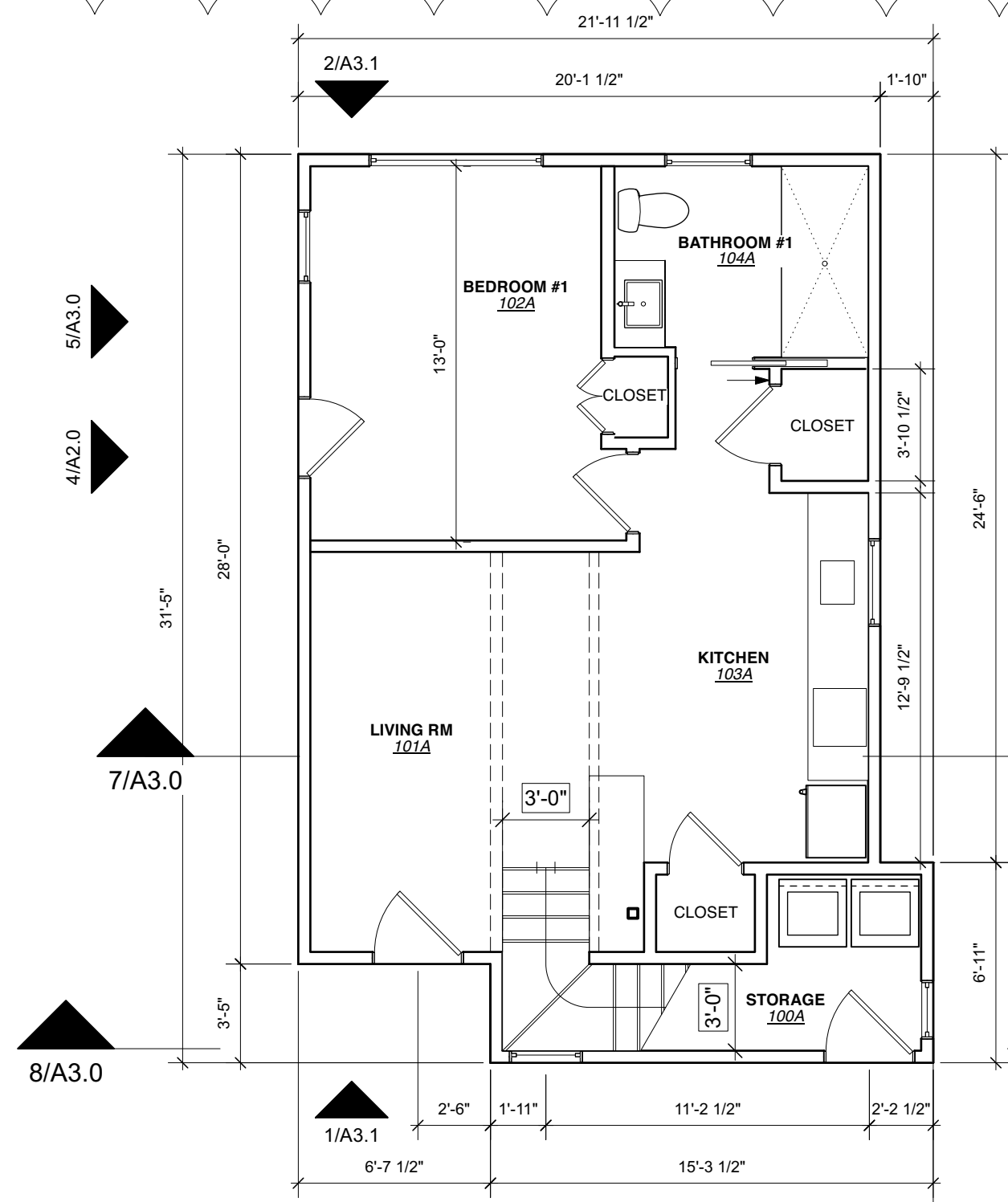

2 ADU- Proposed First Floor Plan  
Scale: 3/16" = 1'-0"

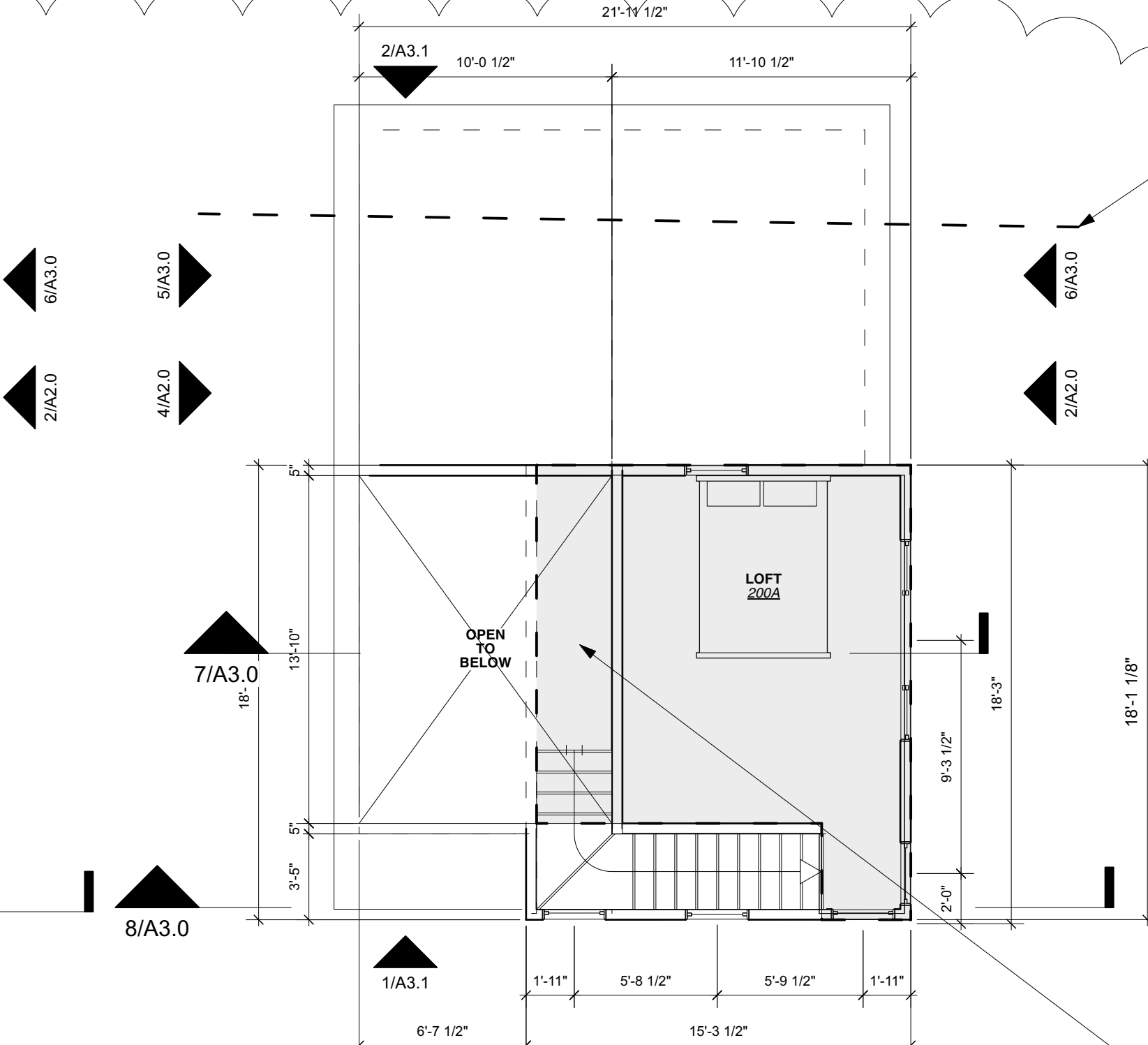

3 ADU- Proposed Second Floor Plan  
Scale: 3/16" = 1'-0"

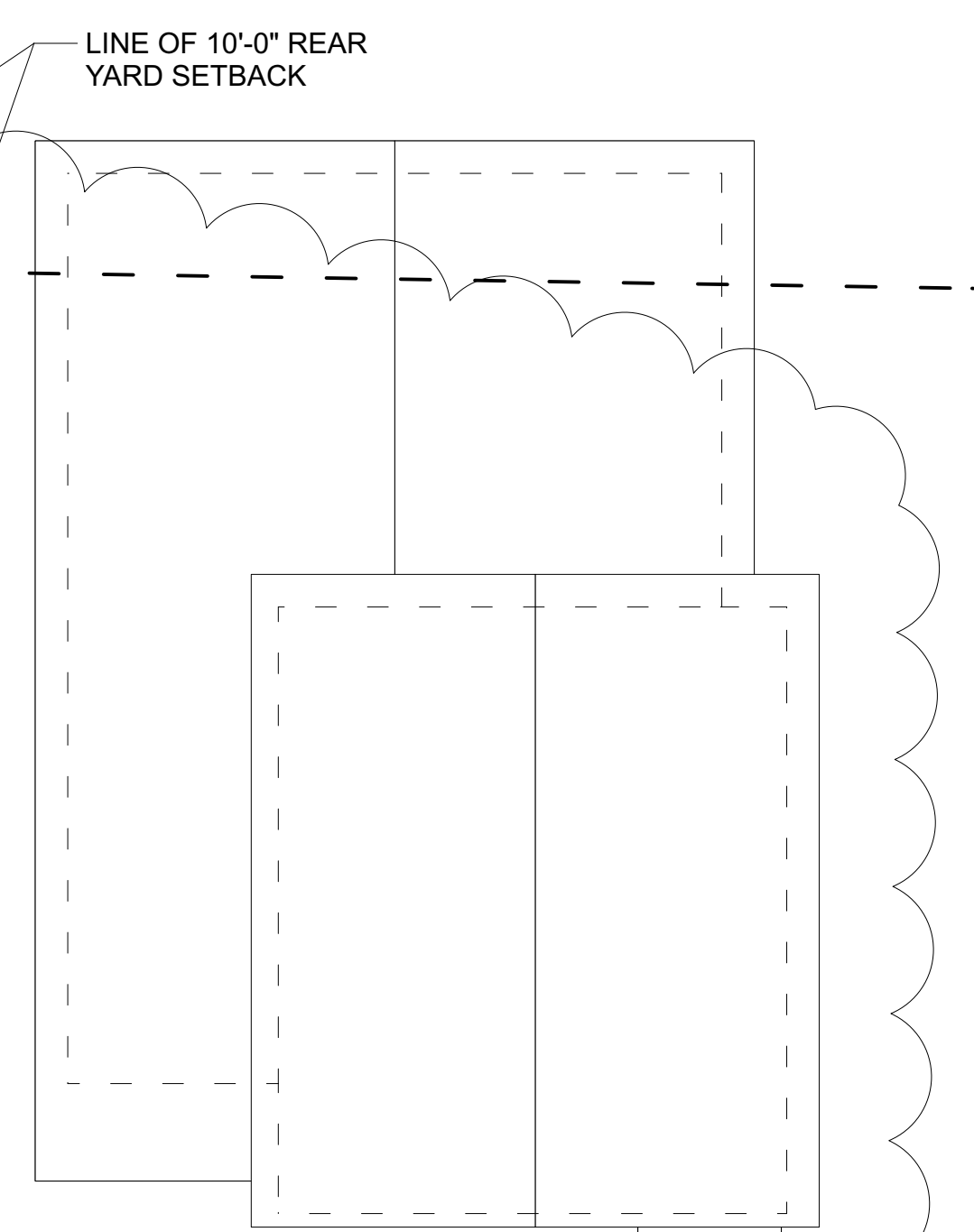

4 ADU- Proposed Roof Plan  
Scale: 3/16" = 1'-0"

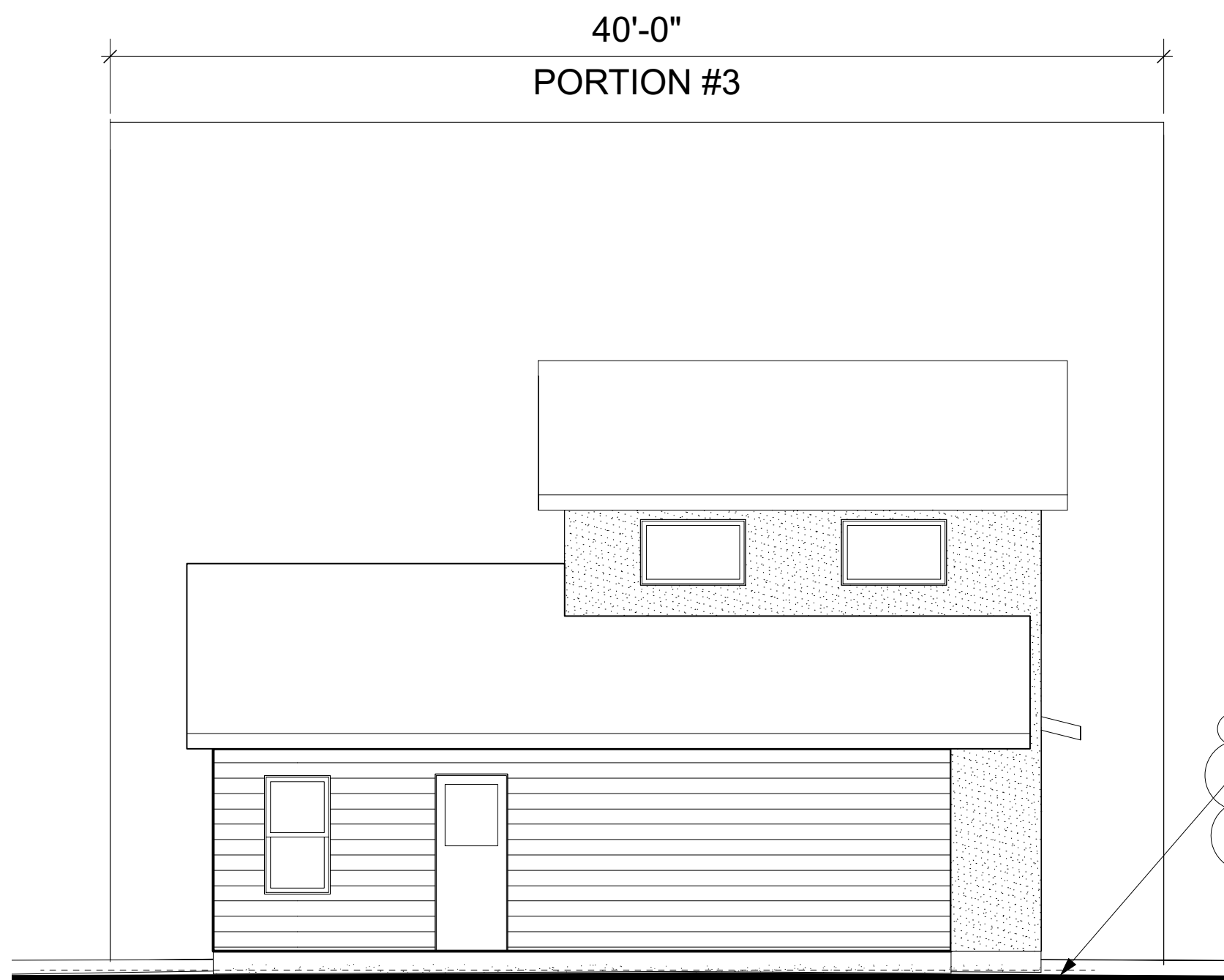

5 ADU- Exterior Elevation  
Scale: 3/16" = 1'-0"

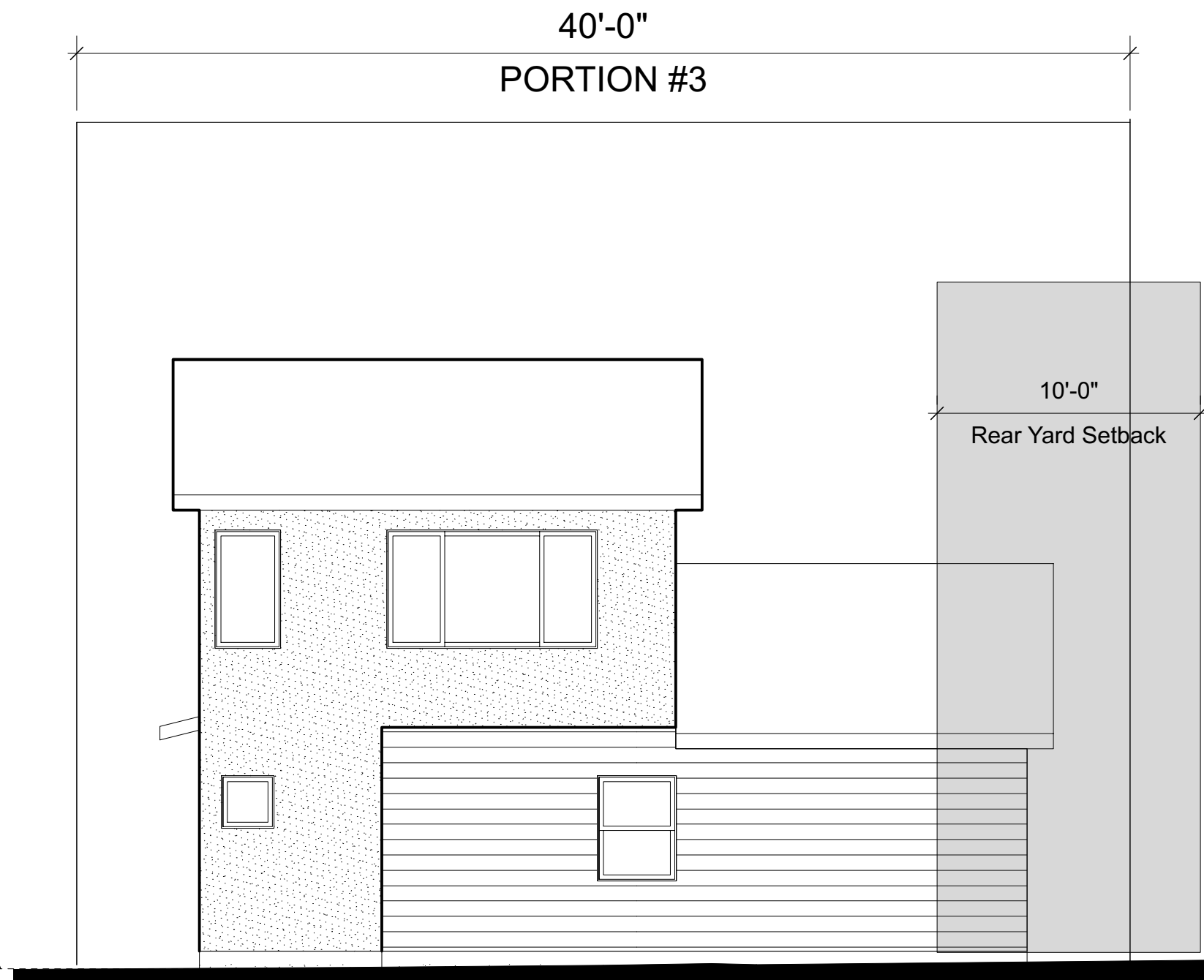

6 ADU- Exterior Elevation  
Scale: 3/16" = 1'-0"

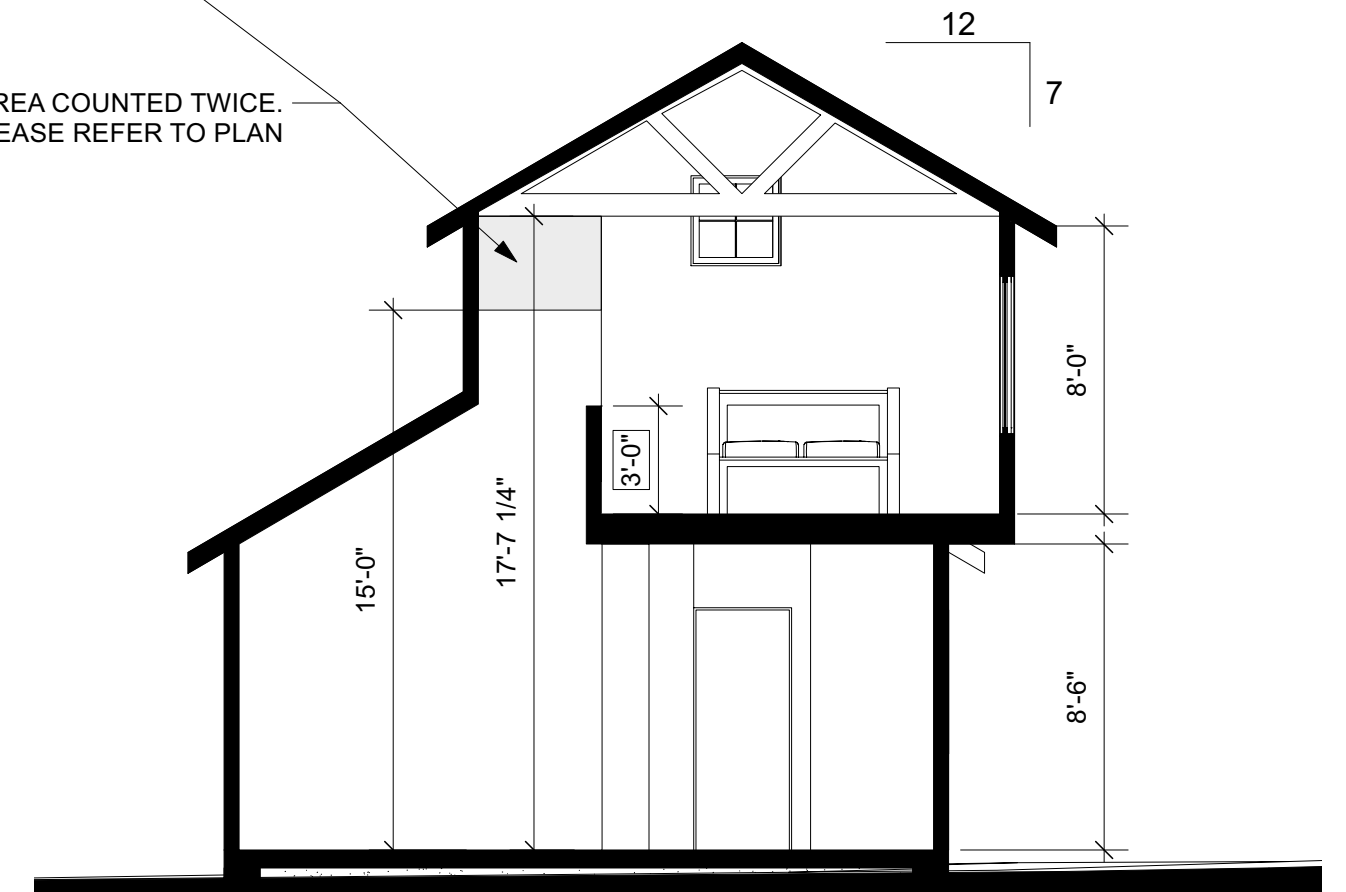

7 ADU- Building Section  
Scale: 3/16" = 1'-0"



8 ADU- Building Section  
Scale: 3/16" = 1'-0"



CLIENT:  
Paul Carapelyan

BUILDER:  
Paul Carapelyan

STRUCTURAL ENGINEER:

SURVEYOR:  
Waterloo Surveyors  
Thomas Dixon

LEGAL DESCRIPTION:  
N63.38FT OF LOT 59 \* & S16.64FT OF  
LOT 60 SHADOW LAWN

Drawings and specifications as  
instruments of professional service are  
and shall remain the property of **mad  
works**. No reproduction or use, in whole  
or in part, shall be made without the  
written authorization of **mad works**. This  
document is intended solely for the  
construction of the project named herein  
and shall not be used by any other  
parties for any construction without the  
written consent of **mad works**.  
**mad works** waives any and all  
responsibility and liability for problems  
which arise from failure to follow these  
plans, specifications and design intent  
they convey, or for problems which arise  
from other's failure to obtain and/or follow  
**mad works's** guidance with respect to  
any errors, omissions, inconsistencies,  
ambiguities or conflicts which are alleged.

**DUVAL**  
3810 DUVAL STREET,  
AUSTIN, TX 78751

ISSUED FOR REVIEW

PRINT 11X17 DRAWINGS AT 50%  
MEASURES AT 1/2 SCALE SHOWN

ISSUE DATE SET  
8/26/2021 CoA Issue #1

**A3.0**

ADU Details  
PRINTED 12/10/21





12/10/21

CLIENT:  
Paul Carapelyan

BUILDER:  
Paul Carapelyan

STRUCTURAL ENGINEER:

SURVEYOR:  
Waterloo Surveyors  
Thomas Dixon

LEGAL DESCRIPTION:  
N63.36FT OF LOT 59 \* & S16.64FT OF  
LOT 60 SHADOW LAWN

Drawings and specifications as instruments of professional service are and shall remain the property of mad works. No reproduction or use, in whole or in part, shall be made without the written authorization of mad works. This document is intended solely for the construction of the project named herein and shall not be used by any other parties for any construction without the written consent of mad works. mad works waives any and all responsibility and liability for problems which arise from failure to follow these plans, specifications and design intent they convey, or for problems which arise from other's failure to obtain and/or follow mad works's guidance with respect to any errors, omissions, inconsistencies, ambiguities or conflicts which are alleged.

**DUVAL**  
3810 DUVAL STREET,  
AUSTIN, TX 78751

ISSUED FOR REVIEW

PRINT 11X17 DRAWINGS AT 50%.  
MEASURES AT 1/2 SCALE SHOWN

ISSUE DATE	SET
8/26/2021	CoA Issue #1

