

Austin Energy Vegetation Management 2021 Wildfire Focus Circuits

Elton Richards: VP, Electric System Field Operations



February 1, 2022

© 2020 Austin Energy

Austin Energy 2021 Focus on Wildfire Risk Areas

- **This is in response to a request for Wildfire Vegetation Management plans communicated during AEUOC meeting on Sept. 28, 2021**
 - AE is committed to wildfire risk management, and as a result increased prioritization was placed on this infrastructure and circuits in 2021.
 - We are pleased to report, that AE has completed and executed the Vegetation Management planning considerations communicated during in 2021 – during the AEUOC Sept. 28th meeting
 - Reminder Vegetation Management is an integral part of AE Fire Mitigation, Operational Reliability.
 - FY2021 budget, represents the beginning of substantially enhanced budgeted resources dedicated to Vegetation Management, as compared to prior years.
- **Relevant Operational considerations:**
 - COVID19 negatively impacted field teams and/or contract crews
 - New contractor crews started in late 2021

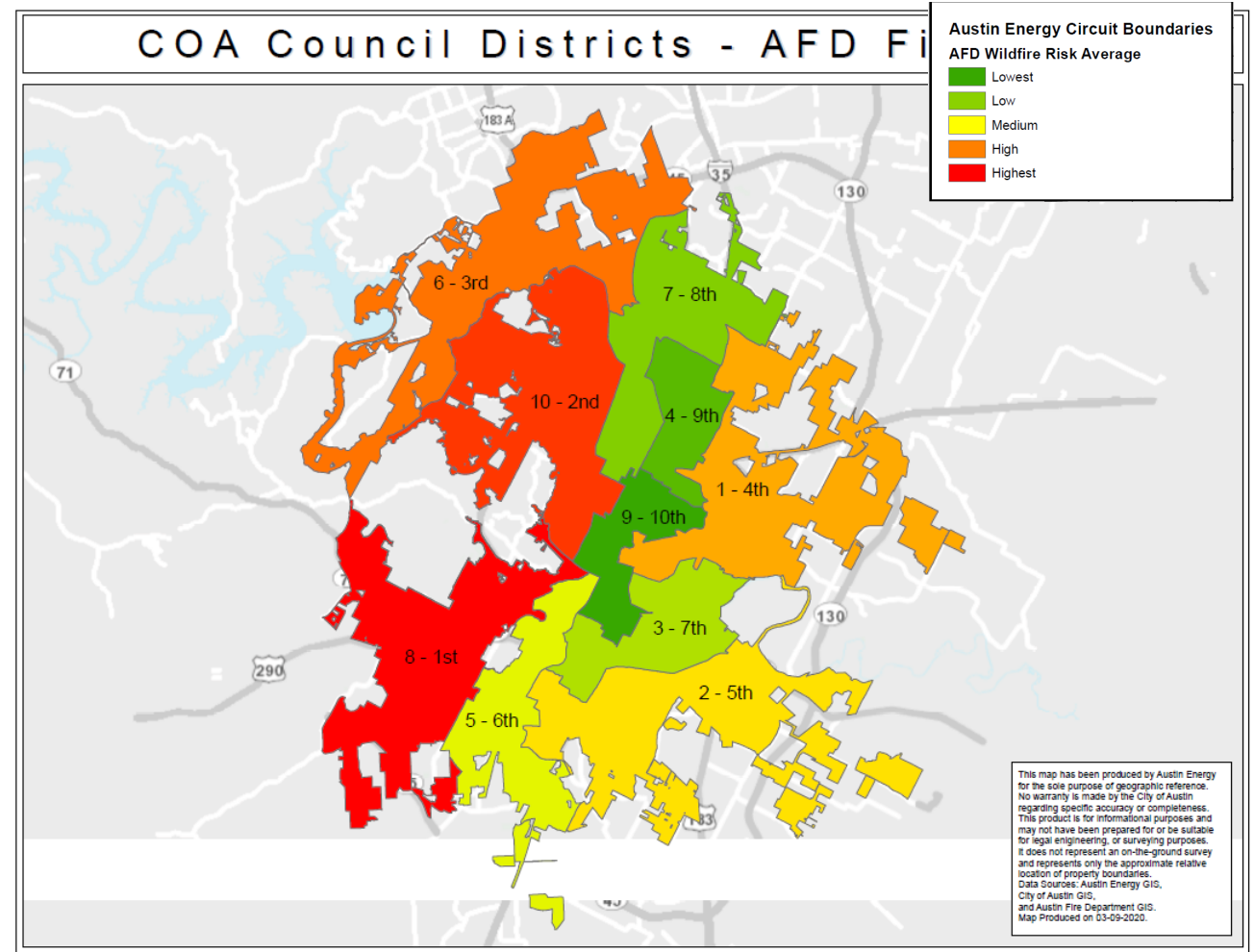

AE - VEGETATION MANAGEMENT PROGRAM

FY21 Vegetation Work Plan Completed-Wildfire Area Oct 1, 2020 – Sept 30, 2021

- AE VM North Zone Circuits Workload
 - Northland Substation (NL13) Completed / #2 AFD ranked Wildfire Risk / Oak Wilt Area / D10-Alter
 - Howard Lane Substation (HL01) Completed / #8 AFD ranked Wildfire Risk / Oak Wilt Area / D7-Pool
 - Magnesium Plant Substation (MP02) Completed / # 8 AFD ranked Wildfire Risk / Oak Wilt Area / D7-Pool
 - Jett Substation (JE06) Completed / #2 AFD ranked Wildfire Risk / Oak Wilt & Bird Habitat Area / D10-Alter
 - Northland Substation (NL14) Completed / #2 AFD ranked Wildfire Risk / Oak Wilt Area / D10-Alter
 - Sprinkle Substation (SK01, 03,05,06) Completed/ #4 AFD ranked Wildfire Risk / Non-Oak Wilt Area / D1-Harper-Madison
- AE VM South Zone Circuits Workload
 - Commons Ford Substation (CF03) Completed / #2 AFD ranked Wildfire Risk / Oak Wilt & Bird Habitat Area / Non-District
 - Commons Ford Substation (CF05) Completed/ #2 AFD ranked Wildfire Risk / Oak Wilt & Bird Habitat Area / Non-District
 - Cardinal Lane Substation (CL12) Completed/ #6 AFD ranked Wildfire Risk / Oak Wilt Area / D5-Kitchen
 - Warren Substation (WA02) Completed / #2 AFD ranked Wildfire Risk / Oak Wilt Area / D10-Alter
- ***ALL PLANNED 2021 WILDFIRE FOCUSED CURCUITS ARE COMPLETE***



AE - VEGETATION MANAGEMENT PROGRAM

FY22 Vegetation Work Plan-Wildfire Area Oct 1, 2021 – Sept 30, 2022

- AE VM North Zone Circuits-Wildfire
 - Techridge Substation (TR07) ongoing / #8 AFD ranked Wildfire Risk / Non-Oak Wilt Area / D7-Pool
 - Angus Substation (AG04) ongoing / #2 AFD ranked Wildfire Risk / Oak Wilt Area & Bird Habitat Area / D10-Alter
 - Angus Substation (AG05) ongoing / #2 AFD ranked Wildfire Risk / Oak Wilt Area & Bird Habitat Area / D10-Alter
 - Dessau Substation (DE22) ongoing / #4 & 8 AFD ranked Wildfire Risk / Non-Oak Wilt Area / D1-Harper-Madison & D7-Pool
 - Dessau Substation (DE02) ongoing / #4 AFD ranked Wildfire Risk / Non-Oak Wilt Area / D1-Harper-Madison
- AE VM South Zone Circuits-Wildfire
 - Commons Ford Substation (CF02) / #2 AFD ranked Wildfire Risk / Oak Wilt & Bird Habitat Area / Non-District
 - Lakeway Substation (LW05) / #3 AFD ranked Wildfire Risk / Oak Wilt & Bird Habitat Area / Non-District
 - Elroy Substation (ER03) / #5 AFD ranked Wildfire Risk / Non- Oak Wilt Area / D2-Fuentes
 - Bergstrom Substation (BE02) / #5 & 7 AFD ranked Wildfire Risk / D2-Fuentes / D3-Renteria
 - Cardinal lane Substation (CL11) / #6, 5 & 7 AFD ranked Wildfire Risk / D5-Kitchen, D2-Fuentes & D3-Renteria
- ***CURRENT PLANNED 2022 CIRCUITS ARE BASED ON OPERATIONAL RISKS; THESE ARE SUBJECT TO CHANGE AS OPERATIONAL RISK CHANGE***

