

1 FRONT ELEVATION (EAST)
SCALE: 1/4" = 1'-0"

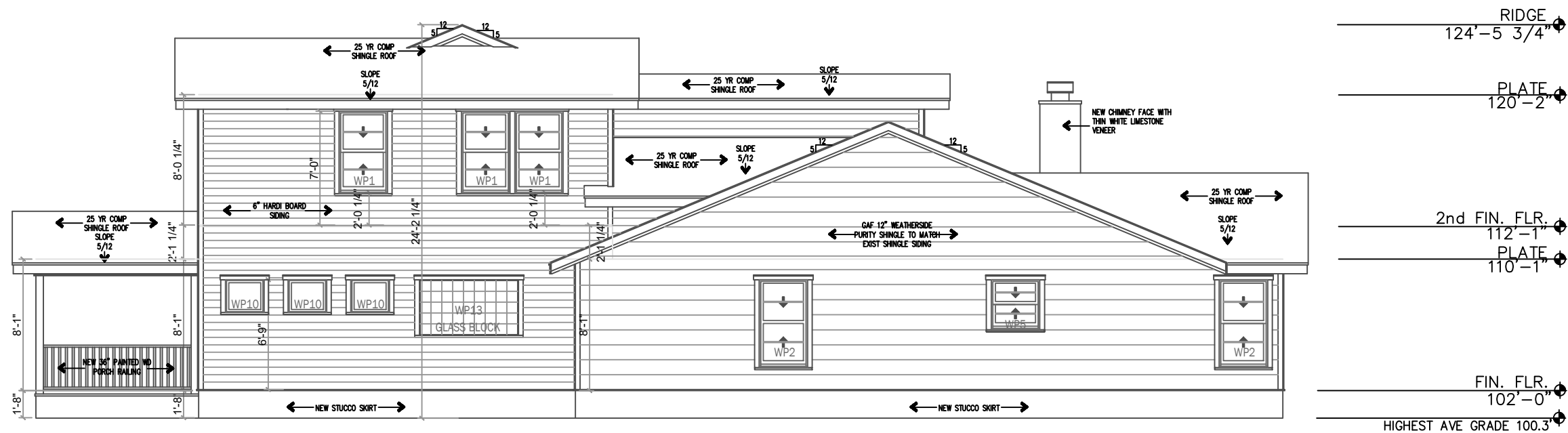

2 SIDE ELEVATION (SOUTH)
SCALE: 1/4" = 1'-0"

WINDSOR RESIDENCE
3908 Avenue H
AUSTIN, TEXAS 78751

DESIGN ARCHITECT:
FREY ARCHITECTS, INC.
P.O. BOX 1747
AUSTIN, TEXAS 78768
512.306.8128
FREYARCHITECTS.COM

ISSUED	DATE
AS BUILT	03-08-2021
APPROVED FLOOR PLAN	03-30-2021
REVIEW SET 90%	04-20-2021
REVIEW SET 90%	04-30-2021
REVIEW SET 90%	05-27-2021
REVIEW SET 100%	06-24-2021
REVISION	DATE
WINDOW UPDATE	07-20-2021
WINDOW UPDATE	08-11-2021
PERMIT SET 100%	11-15-2021

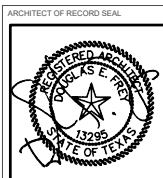

DISCLAIMER:
THIS DOCUMENT AND ANY ASSOCIATED DOCUMENTS ARE THE PROPERTY OF FREY ARCHITECTS, INC. AND ARE NOT TO BE REPRODUCED OR COPIED IN ANY MANNER WITHOUT THE WRITTEN PERMISSION OF FREY ARCHITECTS, INC. ANY REPRODUCTION OR COPIING OF THIS DOCUMENT WITHOUT THE WRITTEN PERMISSION OF FREY ARCHITECTS, INC. IS STRICTLY PROHIBITED. THE LIABILITY OF ARCHITECTS IS LIMITED TO THE PROFESSIONAL DESIGN ONLY. THE LIABILITY OF ARCHITECTS IS NOT FOR THE CONSTRUCTION OF THE PROJECT.

SHEET NAME:
NEW EXTERIOR ELEVATIONS
(11x17)

JOB NUMBER:
981.01.21

DRAWN BY: CHECKED BY:

SHEET NUMBER:
A2.11a



WeatherSide™ Fiber-Cement Siding

Benefits:

- **No caulking required at the joints.**
After properly removing and disposing of the old siding in accordance with local, state, and federal regulations regarding asbestos-containing products², simply nail in place and paint.
- **Pre-primed from the factory** and ready to paint the color of your choice
- **Distinctive beauty** unavailable in other siding products
- **Durable fiber-cement construction** helps resist warping, rotting, expansion/contraction, UV degradation, and even termite infestation
- **UL Classified** to ANSI/UL723 and non-combustible in accordance with ASTM E136
- **Peace of mind...** backed by a 25-year ltd. warranty¹

Purity Shingle Wavy edge is nearest match to existing Asbestos Siding on existing house

Shingle Selector:

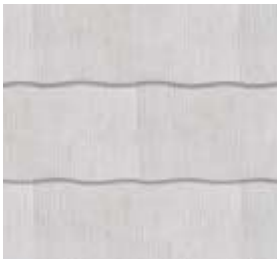

Purity™ Shingle

Textured surface with Straight, Wavy, or Thatched edge.

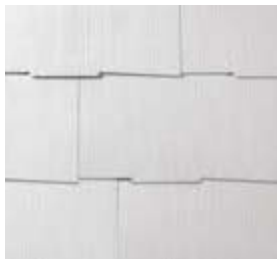

Emphasis™ Shingle

Extra-thick wood grain look with Thatched edge.



Profile Shingle

Striated surface with Straight edge.

	Purity™ Straight/Wavy	Purity™ Thatched	Emphasis™	Profile 9	Profile 12	Profile 14
Size	12 in. x 24 in.	12 in. x 24 in.	14 5/8 in. x 25 5/32 in.	9 x 32 in.	12 x 24 in.	14 5/8 in. x 32 in.
Exposure	11 in.	10 1/2 in.	13 in.	8 in.	11 in.	13 5/8 in.
Thickness	1 1/4 in.	1 1/4 in.	3/32 in.	1 1/4 in.	1 1/4 in.	1 1/4 in.
Pcs./Bundle	18	19	11	19	18	11
Bundles/Sq.	3	3	4	3	3	3
Sq./Pallet	20	20	10	15	20	15
Lb./Sq.	168	186	268	177	165	171

Product Details:

Siding Standards & Code Approvals:

- UL Classified to ANSI/UL723
- ASTM E136
- State of Florida approved
- Meets or exceeds the requirements of the Texas Department of Insurance (excludes Profile 14)
- Miami-Dade County Product Control Approved (excludes Emphasis™ and Profile 14)

Matching Accessories:

WeatherSide™ Fiber-Cement Siding accessories offer faster, easier, more accurate installation, and include:



1 3/4" Galvanized
Siding Nails



Backer Strips (9", 12",
and 14")



Individual Pre-Primed Corners
(9", 12", 14", and Emphasis™)



Visit gaf.com/WeatherSide

¹ See WeatherSide™ Fiber-Cement Siding Limited Warranty for complete coverage and limitations.

² NOTE: We recommend that any removal and disposal of asbestos-containing products be done by a professionally trained asbestos-removal contractor.

We protect what matters most™

