

1881 WESTLAKE DRIVE – BOAT DOCK REPLACEMENT

SP-2021-0349D

Eric Brown

Hydrogeologic Reviewer

Watershed Protection Department

This product is for informational purposes and may not have been prepared for or be suitable for legal, engineering, or surveying purposes. It does not represent an on-the-ground survey and represents only the approximate relative location of property boundaries. This product has been produced by the Watershed Protection Department for the sole purpose of geographic reference. No warranty is made by the City of Austin regarding specific accuracy or completeness.

SP-2021-0349D

Site

-  Austin ETJ
-  Austin City Limits
-  Edwards Aquifer Recharge Zone
-  Edwards Aquifer Contributing Zone
-  Watershed Areas Full Extent

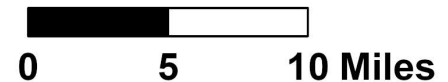

PROPERTY DATA

- LAKE AUSTIN AND BEE CREEK WATERSHEDS
- WATER SUPPLY RURAL CLASSIFICATION
- CRITICAL ENVIRONMENTAL FEATURES ON SITE
- COUNCIL DISTRICT 8

SP-2021-0349D

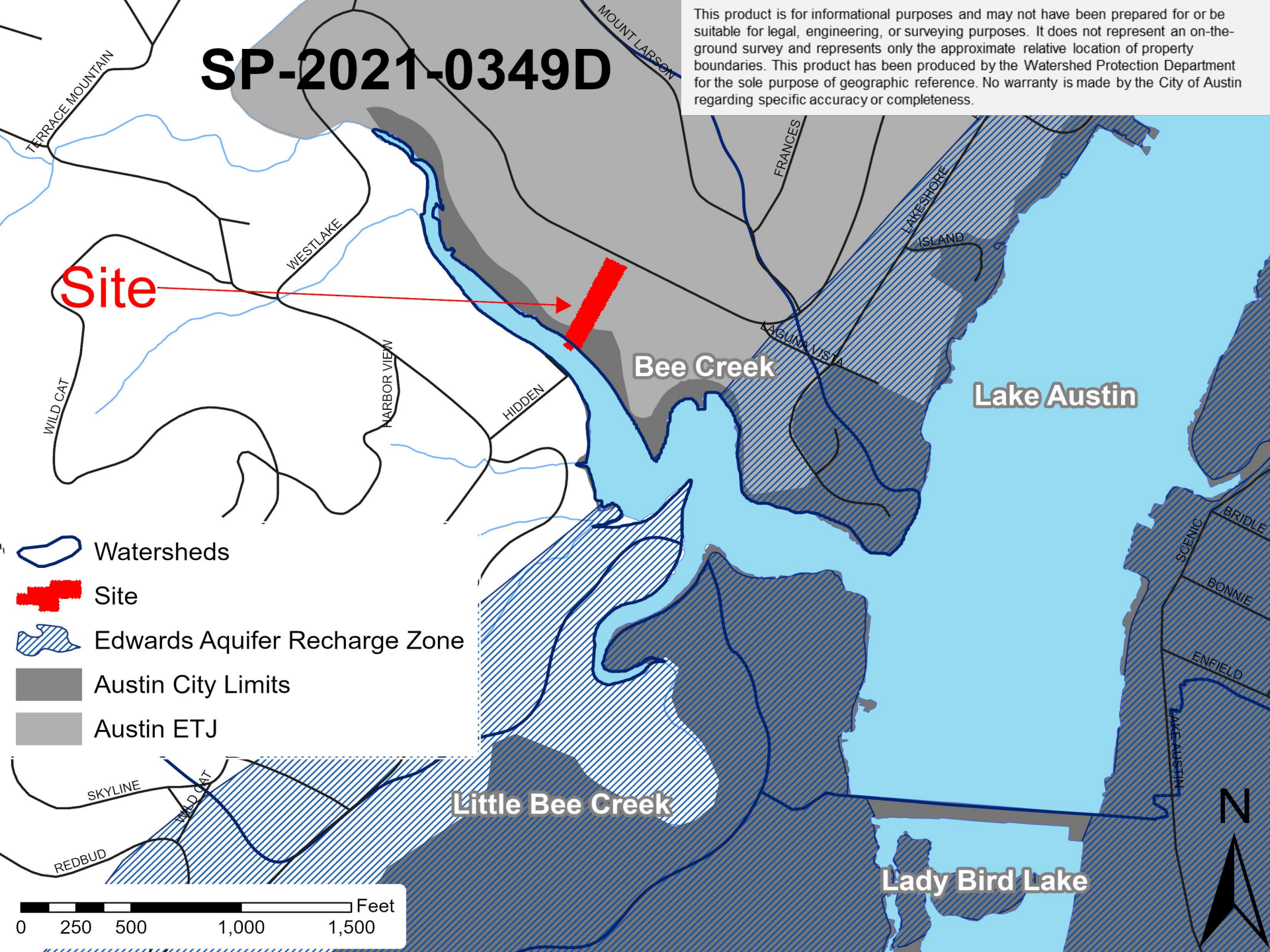

Site

Rimrock(s)

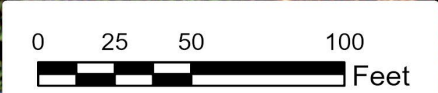

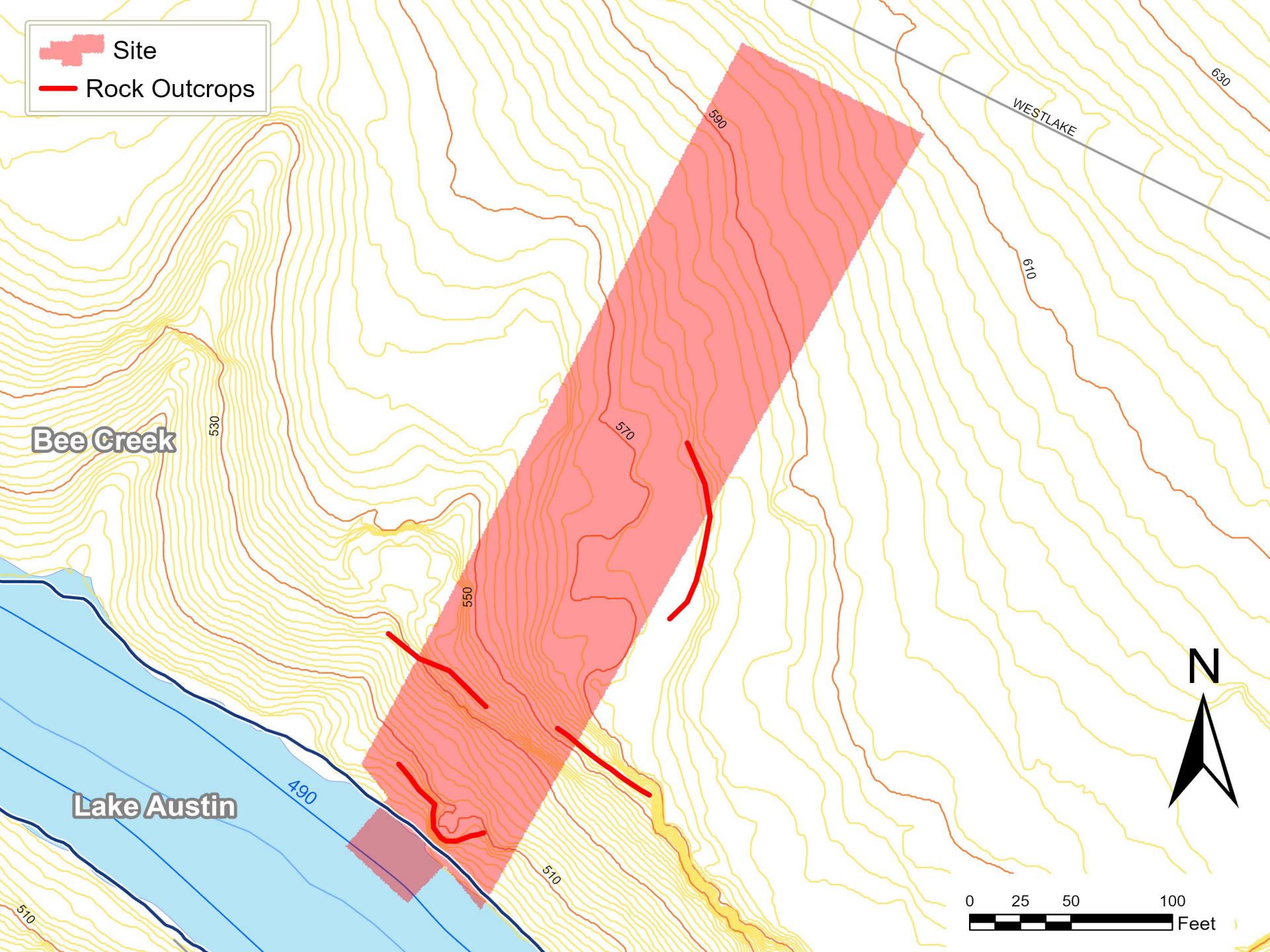
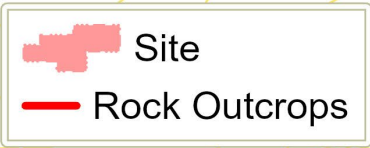

BACKGROUND

- BOAT DOCK ON THE LAKE
- NEAR RIMROCK
- DEMOLITION AND REPLACEMENT OF EXISTING BOAT DOCK

CODE REFERENCE

- TITLE 25 – LAND DEVELOPMENT CODE,
CHAPTER 25-8-281(C)(2)(B).

VARIANCE REQUEST

REQUEST TO VARY FROM LDC 25-8-
281(C)(2)(B) TO ALLOW CONSTRUCTION
WITHIN 150-FOOT OF CRITICAL
ENVIRONMENTAL FEATURE (CEF) BUFFERS.



Rimrock 1



Rimrock 2



Rimrock 3



Rimrock 4

VARIANCE RECOMMENDATION

FINDING OF FACTS HAVE BEEN MET.

STAFF RECOMMENDS THE APPROVAL OF THIS
VARIANCE WITH THE CONDITION THAT ALL
CONSTRUCTION BE COMPLETED BY BARGE.

QUESTIONS?

