

EXISTING RESIDENCE  
A: 1,126 sf

PROPOSED RESIDENCE  
A: 2,094 sf

EXISTING FOOTPRINT

ROOF LINE

145: 10" LIVE OAK

5' SETBACK

541

5' SETBACK

10' SETBACK

144: 10" LIVE OAK

1 ARCHITECTURAL SITE

SCALE: 1/8" = 1'-0"



**FORGE CRAFT**  
ARCHITECTURE + DESIGN  
608 West Monroe Street, Suite C  
Austin, Texas 78704  
512.872.6655  
www.forgecraftarchitecture.com

Scott Ginder - Texas Architect  
Registration # 21234

This document is incomplete and  
may not be used for regulatory  
approval, permitting or construction.

Scott Ginder - Texas Architect  
Registration # 21234  
03/30/22

**CIVIL ENGINEER**  
(civil engineer)  
(address)  
(city, state zip)  
(contact)

**LANDSCAPE ARCHITECT**  
(landscape architect)  
(address)  
(city, state zip)  
(contact)

**STRUCTURAL ENGINEER**  
(structural engineer)  
(address)  
(city, state zip)  
(contact)

**MEP ENGINEER**  
(map engineer)  
(address)  
(city, state zip)  
(contact)

## Ruiz Residence

1105 Toyath st.  
Austin, TX 78703

REV	DATE	DESCRIPTION
-----	------	-------------

ISSUE:  
SD - Floor Plan Review

DATE:  
03/30/22

PROJECT NUMBER:  
2020-###

SHEET TITLE:  
**ARCHITECTURAL SITE**

SHEET:

# A0.10

©2021 (your company)



This document is incomplete and may not be used for regulatory approval, permitting or construction.

**MEP ENGINEER**  
(map engineer)  
(address)  
(city, state zip)  
(contact)

1105 Loyath st.  
Austin, TX 78703

REV	DATE	DESCRIPTION
-----	------	-------------

HEET:

**A1.01**

©2021 (your company)

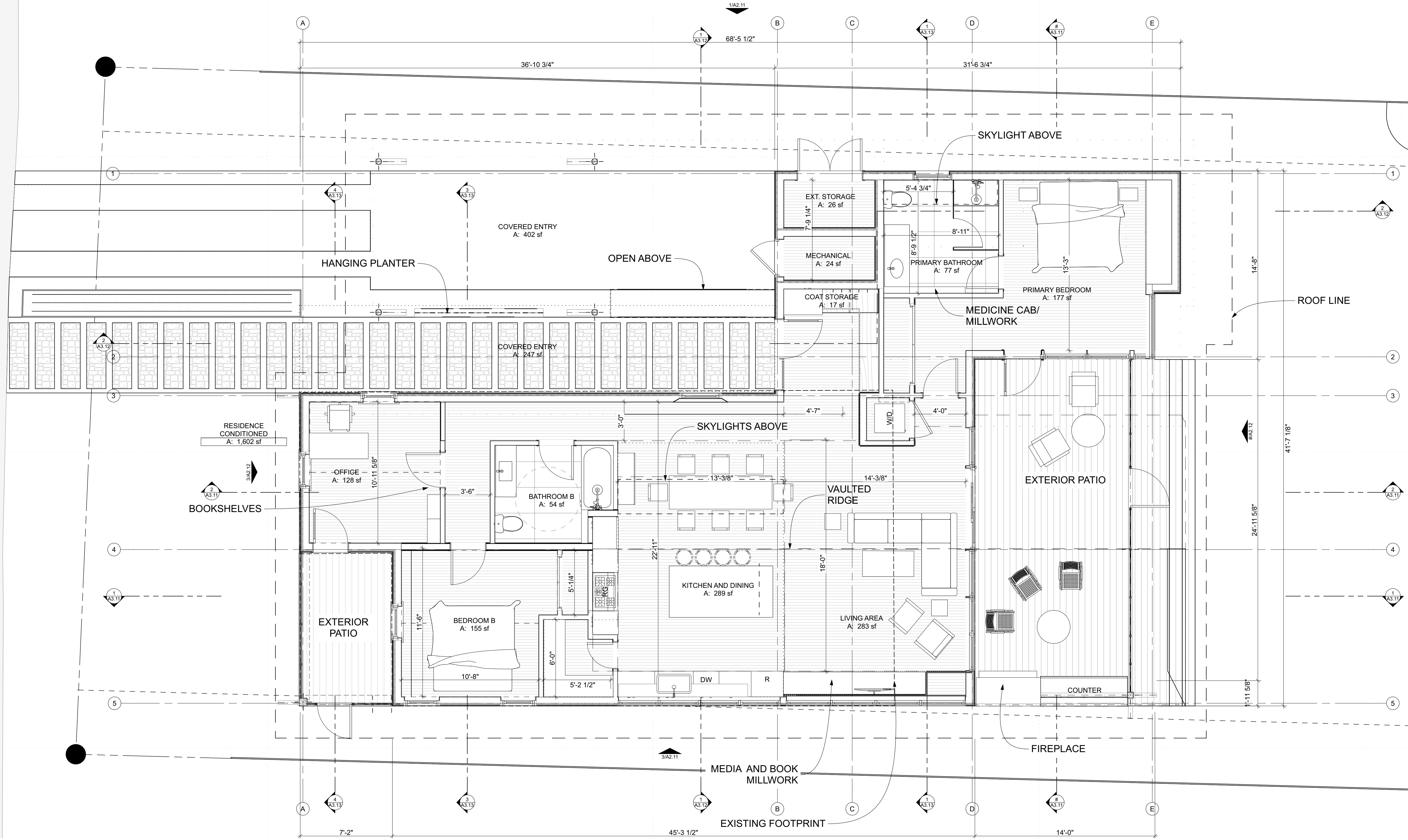

# 1 FLOOR PLAN - LEVEL 1

SCALE: 1/4" = 1'-0"

BIMcloud: BIMBeast/local - BIMcloud Basic for ARCHICAD 24/Ruiz Residence | Ver. 21.1802 | Friday, June 10, 2022 | 1:03 PM

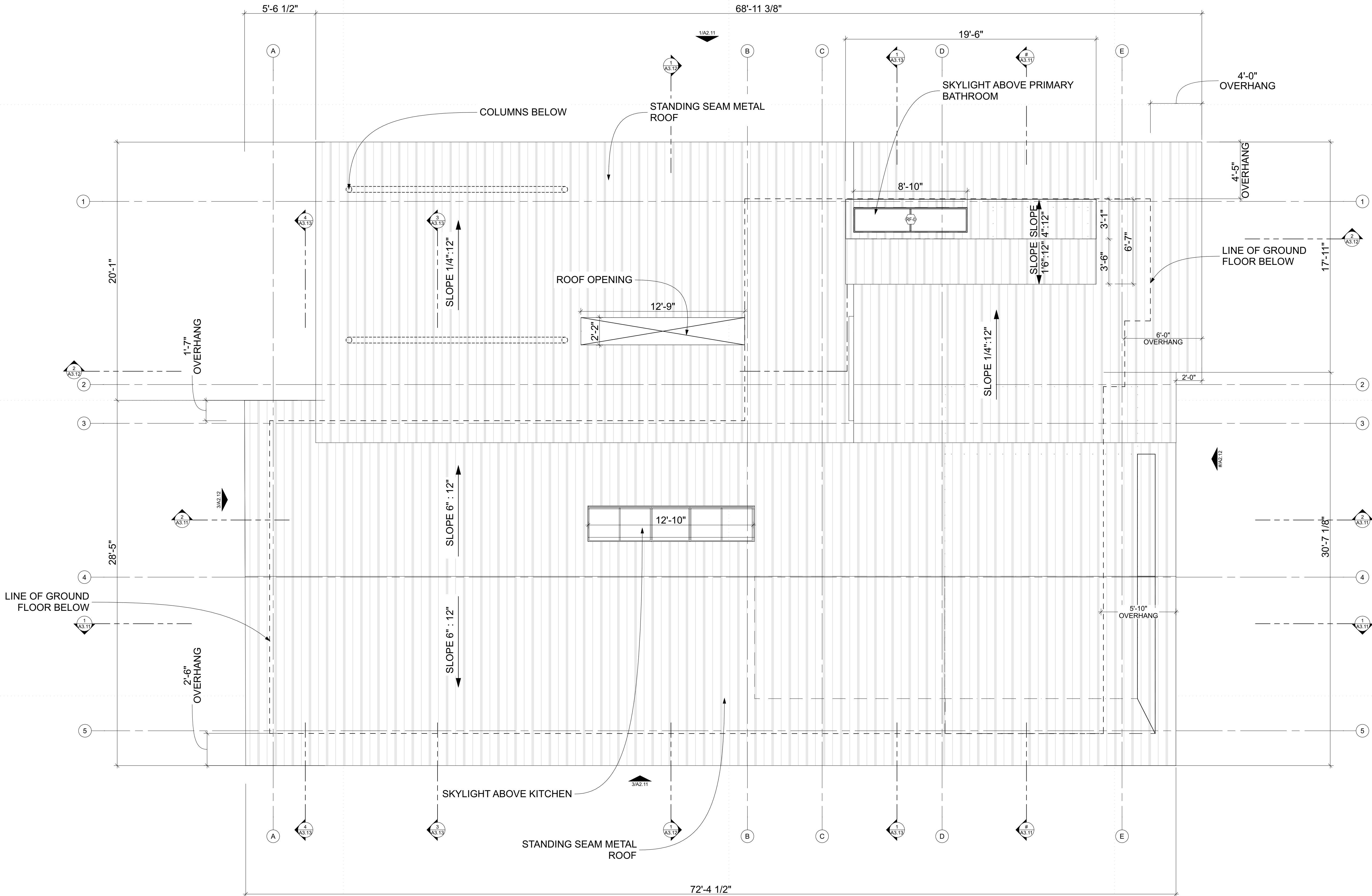

1 ROOF PLAN  
SCALE: 1/4" = 1'-0"



**FORGE CRAFT**  
ARCHITECTURE + DESIGN  
608 West Monroe Street, Suite C  
Austin, Texas 78704  
512.872.6655  
www.forgecraftarchitecture.com

Scott Ginder - Texas Architect  
Registration # 21234

This document is incomplete and  
may not be used for regulatory  
approval, permitting or construction.

Scott Ginder - Texas Architect  
Registration # 21234  
03/30/22

**CIVIL ENGINEER**  
(civil engineer)  
(address)  
(city, state zip)  
(contact)

**LANDSCAPE ARCHITECT**  
(landscape architect)  
(address)  
(city, state zip)  
(contact)

**STRUCTURAL ENGINEER**  
(structural engineer)  
(address)  
(city, state zip)  
(contact)

**MEP ENGINEER**  
(map engineer)  
(address)  
(city, state zip)  
(contact)

# Ruiz Residence

1105 Toyath st.  
Austin, TX 78703

REV	DATE	DESCRIPTION
-----	------	-------------

ISSUE:  
**SD - Floor Plan Review**  
DATE:  
03/30/22  
PROJECT NUMBER:  
2020-###  
SHEET TITLE:  
**FLOOR PLAN - LEVEL 2**

SHEET:

## A1.02

©2021 (your company)



BIMcloud: BIMBeast/local - BIMcloud Basic for ARCHICAD 24/Ruiz Residence | Ver. 21.1802 | Friday, June 10, 2022 | 1:03 PM

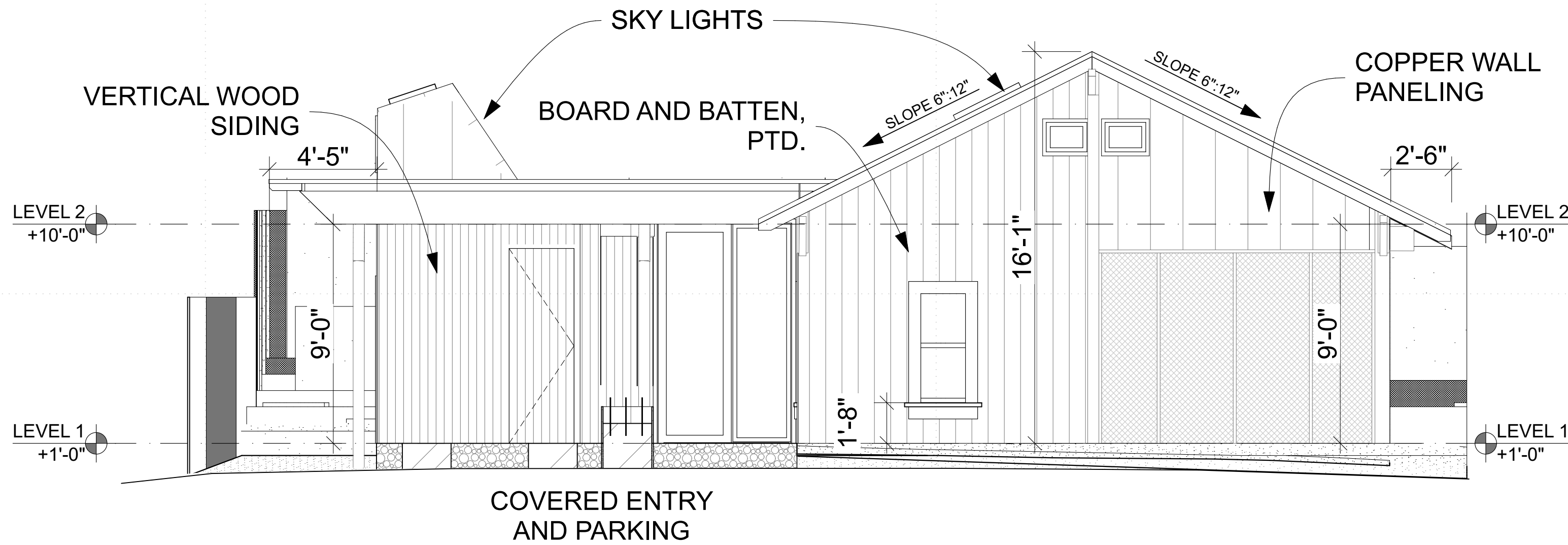

1 FRONT VIEW OF RESIDENCE  
SCALE: 1/4" = 1'-0"



**FORGE CRAFT**  
ARCHITECTURE + DESIGN  
608 West Monroe Street, Suite C  
Austin, Texas 78704  
512.872.6655  
www.forgecraftarchitecture.com

Scott Ginder - Texas Architect  
Registration # 21234

--  
This document is incomplete and  
may not be used for regulatory  
approval, permitting or construction.

Scott Ginder - Texas Architect  
Registration # 21234  
03/30/22

**CIVIL ENGINEER**  
(civil engineer)  
(address)  
(city, state zip)  
(contact)

**LANDSCAPE ARCHITECT**  
(landscape architect)  
(address)  
(city, state zip)  
(contact)

**STRUCTURAL ENGINEER**  
(structural engineer)  
(address)  
(city, state zip)  
(contact)

**MEP ENGINEER**  
(map engineer)  
(address)  
(city, state zip)  
(contact)

## Ruiz Residence

1105 Toyath st.  
Austin, TX 78703

REV	DATE	DESCRIPTION
-----	------	-------------

ISSUE:  
SD - Floor Plan Review  
DATE:  
03/30/22  
PROJECT NUMBER:  
2020-###  
SHEET TITLE:  
**FRONT VIEW OF  
RESIDENCE**  
SHEET:

# SD3.06

©2021 (your company)





1 EXISTING VIEW FROM TOYATH ST  
SCALE: 1' = 1'-0"



**FORGE CRAFT**  
ARCHITECTURE + DESIGN  
608 West Monroe Street, Suite C  
Austin, Texas 78704  
512.872.6655  
www.forgecraftarchitecture.com

Scott Ginder - Texas Architect  
Registration # 21234  
--  
This document is incomplete and  
may not be used for regulatory  
approval, permitting or construction.  
--  
Scott Ginder - Texas Architect  
Registration # 21234  
03/30/22

**CIVIL ENGINEER**  
(civil engineer)  
(address)  
(city, state zip)  
(contact)  
**LANDSCAPE ARCHITECT**  
(landscape architect)  
(address)  
(city, state zip)  
(contact)  
**STRUCTURAL ENGINEER**  
(structural engineer)  
(address)  
(city, state zip)  
(contact)  
**MEP ENGINEER**  
(map engineer)  
(address)  
(city, state zip)  
(contact)

## Ruiz Residence

1105 Toyath st.  
Austin, TX 78703

REV	DATE	DESCRIPTION
-----	------	-------------

ISSUE:  
SD - Floor Plan Review  
DATE:  
03/30/22  
PROJECT NUMBER:  
2020-###  
SHEET TITLE:  
EXISTING VIEW FROM  
TOYATH ST.  
SHEET:

**SD3.07**  
©2021 (your company)



BIMcloud: BIMBeast.local - BIMcloud Basic for ARCHICAD 24/Ruiz Residence | Ver. 21.1802 | Friday, June 10, 2022 | 1:03 PM



1 VIEW OF PROPOSED RESIDENCE FROM TOYATH ST.



**FORGE CRAFT**  
ARCHITECTURE + DESIGN  
608 West Monroe Street, Suite C  
Austin, Texas 78704  
512.872.6655  
www.forgecraftarchitecture.com

Scott Ginder - Texas Architect  
Registration # 21234

This document is incomplete and  
may not be used for regulatory  
approval, permitting or construction.

Scott Ginder - Texas Architect  
Registration # 21234  
03/30/22

**CIVIL ENGINEER**  
(civil engineer)  
(address)  
(city, state zip)  
(contact)

**LANDSCAPE ARCHITECT**  
(landscape architect)  
(address)  
(city, state zip)  
(contact)

**STRUCTURAL ENGINEER**  
(structural engineer)  
(address)  
(city, state zip)  
(contact)

**MEP ENGINEER**  
(map engineer)  
(address)  
(city, state zip)  
(contact)

## Ruiz Residence

1105 Toyath st.  
Austin, TX 78703

REV	DATE	DESCRIPTION
-----	------	-------------

ISSUE:  
SD - Floor Plan Review

DATE:  
03/30/22

PROJECT NUMBER:  
2020-###

SHEET TITLE:

**PROPOSED VIEW FROM  
TOYATH ST**

SHEET:

# SD3.08

©2021 (your company)