



City of Austin

Housing and Planning Department

P.O. Box 1088, Austin, TX 78767 -1088

(512) 974-3100 ♦ Fax (512) 974-3112 ♦ www.cityofaustin.org/housing

1 of 4

MEMORANDUM

TO: Todd W. Shaw, Chair &
Planning Commission Members

FROM: Maureen Meredith, Senior Planner, Inclusive Planning Division
Heather Chaffin, Senior Planner, Current Planning Division
Housing and Planning Department

DATE: June 22, 2022





RE: **NPA-2022-0023.01.SH_5107, 5109, 5111, 5113, & 5115 Lancaster Ct.**
C14-2022-0018.SH_5107, 5109, 5111, 5113, & 5115 Lancaster Ct.
University Hills/Windsor Park Neighborhood Planning Area

Staff requests a postponement of the above referenced cases from the **June 28, 2022** Planning Commission hearing to the **July 12, 2022** hearing date. Staff needs additional time to finalize the staff recommendation.

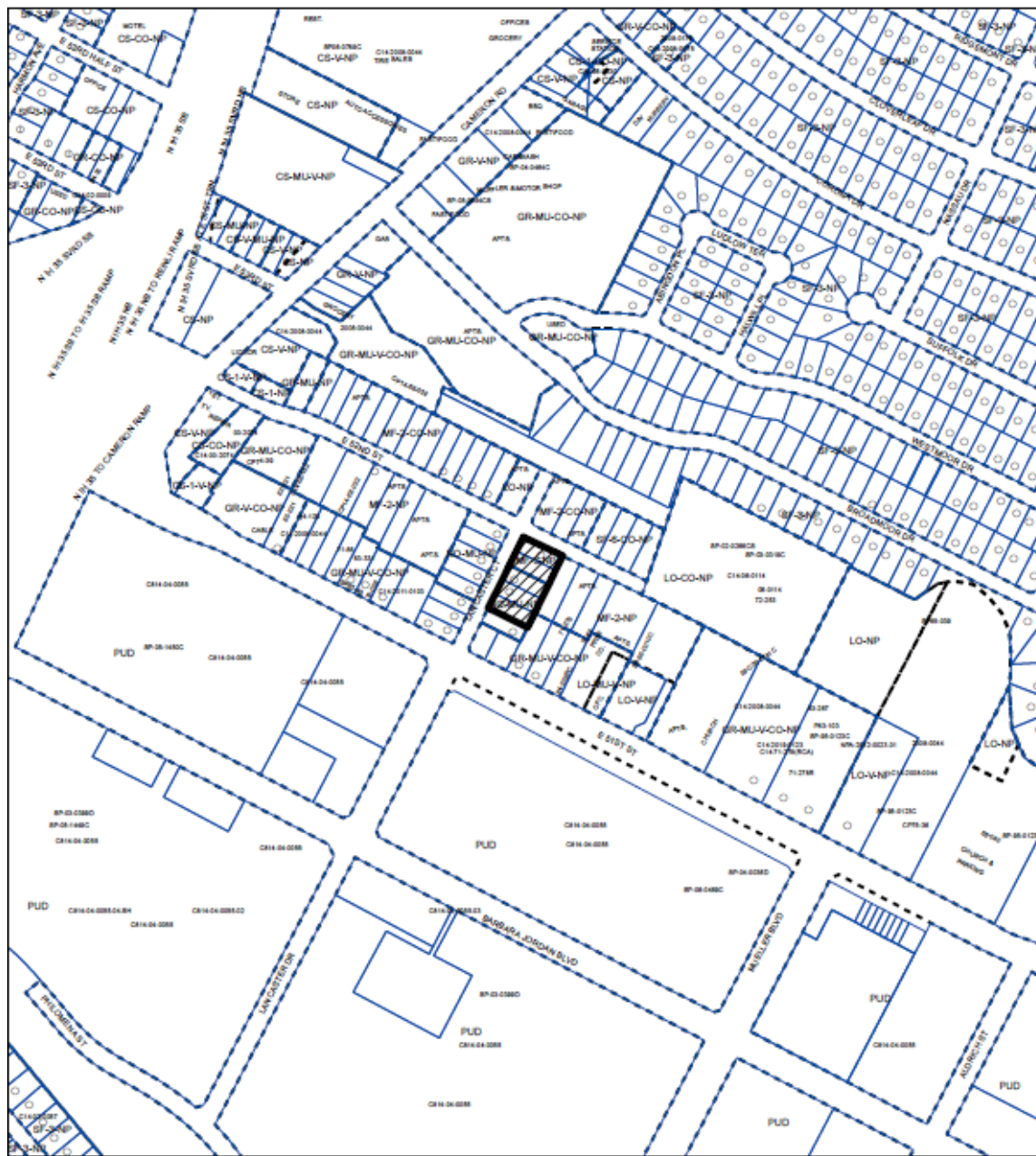
The postponement request was made in a timely manner and meets the Planning Commission's policy.

Attachments: Zoning Map
Plan Amendment Map



 SUBJECT TRACT
 PENDING CASE
 ZONING BOUNDARY

$$1'' = 400'$$

ZONING
ZONING CASE#: C14-2022-0018.SH

This product is for informational purposes and may not have been prepared for or be suitable for legal, engineering, or surveying purposes. It does not represent an on-the-ground survey and represents only the approximate relative location of property boundaries.

This product has been produced by the Housing and Planning Department for the sole purpose of geographic reference. No warranty is made by the City of Austin regarding specific accuracy or



Created: 6/6/2022

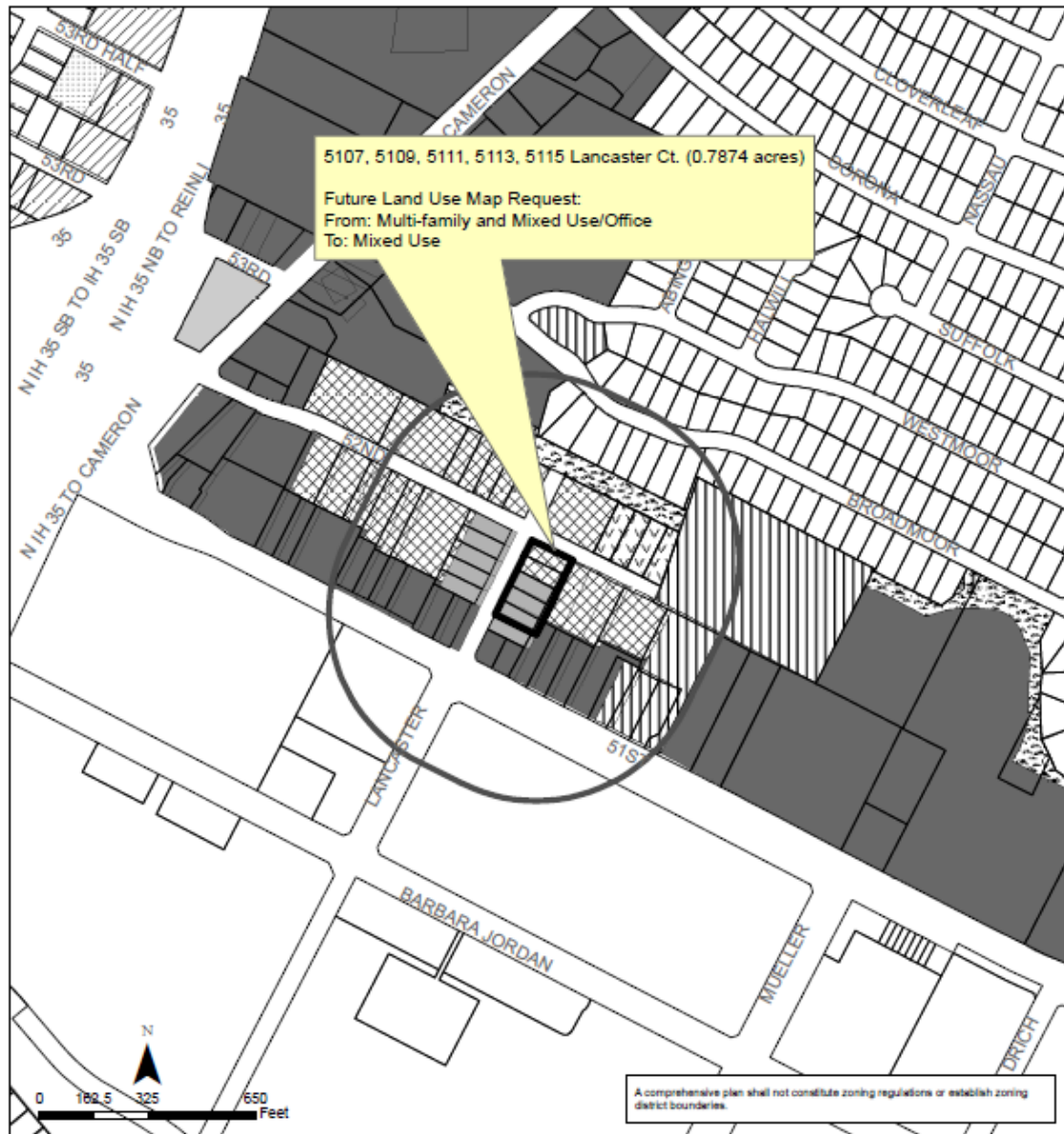

University Hills/Windsor Park Combined (Windsor Park)

Neighborhood Planning Area

NPA-2022-0023.01.SH

This product is for informational purposes and may not have been prepared for or be suitable for legal, engineering, or surveying purposes. It does not represent an on-the-ground survey and represents only the approximate relative location of property boundaries.

This product has been produced by the Housing and Planning Department for the sole purpose of geographic reference. No warranty is made by the City of Austin regarding specific accuracy or completeness.



City of Austin
Housing and Planning Department
Created on 6/6/2022, by: MeeksS

Future Land Use

	500 ft. notif. boundary		Mixed Use/Office
	Subject Tract		Multi-Family
	Civic		Office
	Commercial		Recreation & Open Space
	Higher-Density Single-Family		Single-Family
	Mixed Use		Transportation

