THE STATE OF TEXAS No. 620

Marriage License

COUNTY OF TRAVIS

To any Regularly Licensed or Ordained Minister of the Gospel, Jewish Rabbi, Judge, of the District or County Court, or any Justice of the Peace in the State of Texas

GREETING:
YOU ARE HEREBY AUTHORIZED TO SOLEMNIZE THE

Rites of Matrimony

Between Mr. Elgin Schmidt
and Miss Jacquelyn Birkelbach
and make due return to the Clerk of the County Court of said County within Sixty days thereafter, certifying your action under this License.
WITNESS my official signature and seal of office at office in Austin,
~~Texas~~, this the 19th day of June A. D. 1940. (SEAL)

Emilie Limberg, Clerk, County Court.
By Frieda Wacker, Deputy.

I Sam Rogers hereby certify that on the 19 day of June A. D. 1940, I united in Marriage Mr. Elgin Schmidt and Miss Jacquelyn Birkelbach the parties above named.
WITNESS my hand this 19 day of June A. D. 1940.

Sam Rogers
Justice of the Peace

Returned and filed for record the 19 day of June 1940 and recorded the 19 day of June 1940

By Eddy Lee Miller, Deputy. Emilie Limberg, County Clerk.

THE STATE OF TEXAS No. 587

Marriage License

COUNTY OF TRAVIS

To any Regularly Licensed or Ordained Minister of the Gospel, Jewish Rabbi, Judge, of the District or County Court, or any Justice of the Peace in the State of Texas

GREETING:
YOU ARE HEREBY AUTHORIZED TO SOLEMNIZE THE

Rites of Matrimony

Between Mr. C. B. McSpadden
and Miss Norma Lucile Reed
and make due return to the Clerk of the County Court of said County within Sixty days thereafter, certifying your action under this License.
WITNESS my official signature and seal of office at office in Austin,
~~Texas~~, this the 18th day of June A. D. 1940. (SEAL)

Emilie Limberg, Clerk, County Court.
By Frieda Wacker, Deputy.

I Emerett S. Martin hereby certify that on the 18th day of June A. D. 1940, I united in Marriage Mr. C. B. McSpadden and Miss Norma Lucile Reed the parties above named.
WITNESS my hand this 18th day of June A. D. 1940.

Emerett S. Martin
Pastor Ridgetop
~~Baptist Church~~ Austin, Tex.

Returned and filed for record the 20 day of June 1940 and recorded the 20 day of June 1940

By Eddy Lee Miller. Emilie Limberg, County Clerk.

[illegible] C. B. McSpadden, 2717 East 7th, City.

THE STATE OF TEXAS No. 610

Marriage License

COUNTY OF TRAVIS

To any Regularly Licensed or Ordained Minister of the Gospel, Jewish Rabbi, Judge, of the District or County Court, or any Justice of the Peace in the State of Texas

GREETING:
YOU ARE HEREBY AUTHORIZED TO SOLEMNIZE THE

Rites of Matrimony

Between Mr. Ernest Goode
and Mrs. Velma Brown
and make due return to the Clerk of the County Court of said County within Sixty days thereafter, certifying your action under this License.
WITNESS my official signature and seal of office at office in Austin,
~~Texas~~, this the 17 day of June A. D. 1940. (SEAL)

Emilie Limberg, Clerk, County Court.
By Frieda Wacker, Deputy.

I Rev J. L. Harris hereby certify that on the 18th day of June A. D. 1940, I united in Marriage Mr. Ernest Goode and Mrs. Velma Brown the parties above named.
WITNESS my hand this 18th day of June A. D. 1940.

Jessie Williams
Esther B. Harris

Returned and filed for record the 20 day of June 1940 and recorded the 20 day of June 1940

By Eddy Lee Miller, Deputy. Emilie Limberg, County Clerk.

THE STATE OF TEXAS No. 592

Marriage License

COUNTY OF TRAVIS

To any Regularly Licensed or Ordained Minister of the Gospel, Jewish Rabbi, Judge, of the District or County Court, or any Justice of the Peace in the State of Texas

GREETING:
YOU ARE HEREBY AUTHORIZED TO SOLEMNIZE THE

Rites of Matrimony

Between Mr. Henry L. Miller
and Mrs. Daisy Harrison
and make due return to the Clerk of the County Court of said County within Sixty days thereafter, certifying your action under this License.
WITNESS my official signature and seal of office at office in Austin,
~~Texas~~, this the 14 day of June A. D. 1940. (SEAL)

Emilie Limberg, Clerk, County Court.
By Linell Wendlandt, Deputy.

I H. J. S. Keets hereby certify that on the 14 day of June A. D. 1940, I united in Marriage Mr. Henry L. Miller and Mrs. Daisy Harrison the parties above named.
WITNESS my hand this 14 day of June A. D. 1940.

H. J. S. Keets, Minister
Hyde Street Christian Church

Returned and filed for record the 20 day of June 1940 and recorded the 20 day of June 1940

By Eddy Lee Miller, Deputy. Emilie Limberg, County Clerk.

CORINTH
BAPTIST CHURCH
REBUILT 5.— 6. 1959
DEACON - TRUSTEE BOARD

L. F. HILL CHM
W. C. CRENSHAW
JAS. LIMUEL
M. CARTER
R. B. HAWKINS
J. K. KIMBLE TRES
SYLVESTER STEWART
OSCAR VICE-ARCHITECT
REV. S. A. DAVIS AND
SONS CONTRACORS
MRS. E. M. HORACE CLERK
REV. R. Q. ALLEN PASTOR

CORINTH BAPTIST
CHURCH
ORGANIZED MAR. 23 1858
BY, REV R. Q. ALLEN
BUILT JANUARY APRIL
1871 TRUSTEE DEACON
E ROGERS BOARD G HILL
W C CRENSHAW E H ROBERTS
A SPARKS M CARTER
E FRENCH [illegible]
[illegible]
ALLEN PASTOR [illegible]
[illegible]
[illegible]
SCOTTISH RITE MASON MARCH
[illegible]

HAWKINS
KIMBLE TRES
SYLVESTER STEWART
OSCAR W. ARCHITECT
REV. S. A. DAVIS AND
SONS CONTRACORS
MRS. E. M. HORACE CLERK
REV. R. Q. ALLEN PASTOR

CORINTH BAPTIST
CHURCH
ORGANIZED MAR. 23 1838
BY. REV. R. Q. ALLEN
BUILT JANUARY APRIL
1841 TRUSTEE - DEACON
E R GOODE BOARD C H HILL
W C CRENSHAW E H ROBERTS
A SPARKS M CARTER
E FRENCH M GIBSON TREAS
Mrs E M HORACE CLERK REV R. Q.
ALLEN PASTOR Mrs M B ALLEN
WIFE STONE LAID BY M W ST.
JOSEPH GRAND LODGE A F-A M
SCOTTISH RITE MASON MARCH
21 1948 PROF S C MARSHALL

REGISTRATION CARD

SERIAL NUMBER	1. NAME (Print)			ORDER NUMBER
S 202	Earnest (First)	Rae (Middle)	Goode (Last)	S 2543

2. PLACE OF RESIDENCE (Print)

2003 Coleta St.	Austin	Travis	Texas
(Number and street)	(Town, township, village, or city)	(County)	(State)

[THE PLACE OF RESIDENCE GIVEN ON THE LINE ABOVE WILL DETERMINE LOCAL BOARD JURISDICTION; LINE 2 OF REGISTRATION CERTIFICATE WILL BE IDENTICAL]

3. MAILING ADDRESS

same

[Mailing address if other than place indicated on line 2. If same insert word same]

4. TELEPHONE	5. AGE IN YEARS	6. PLACE OF BIRTH	7. OCCUPATION
21387	21	Wharton Co. (Town or county)	Laborer
(Exchange) (Number)	DATE OF BIRTH Feb. 9, 1920 (Mo.) (Day) (Yr.)	Texas (State or country)	

8. NAME AND ADDRESS OF PERSON WHO WILL ALWAYS KNOW YOUR ADDRESS

Mrs. Hattie Goode, 2003 Coleta St. Austin, Texas

9. EMPLOYER'S NAME AND ADDRESS

J. C. Sharborough, 900 E. 23rd

10. PLACE OF EMPLOYMENT OR BUSINESS

900 E. 23rd			
(Number and street or R. F. D. number)	(Town)	(County)	(State)

I AFFIRM THAT I HAVE VERIFIED ABOVE ANSWERS AND THAT THEY ARE TRUE.

Earnest Rae Goode
(Registrant's signature)

D. S. S. Form 1
(Revised 6-9-41)

(over)

16—21630

No. 1481—Class 4—CERTIFIED COPY OF HONORABLE DISCHARGE FROM ARMY—WD AGO 53-55—1 November, 1944 The Stack Co., Austin

Goode, Earnest R. C.11-461-247

Army of the United States

Honorable Discharge

THIS IS TO CERTIFY That Earnest R. Goode 38073 877 Technician Fifth Grade 3505th Quartermaster Truck Company ARMY OF THE UNITED STATES, is hereby Honorably Discharged from the military service of the United States of America.

This certificate is awarded as a testimonial of Honest and Faithful Service to this country.

Given at Separation Center Fort Sam Houston Texas

Date 13 October 1945

S. C. Mays
Major INF

ENLISTED RECORD AND REPORT OF SEPARATION
HONORABLE DISCHARGE

ERS

1. LAST NAME - FIRST NAME - MIDDLE INITIAL	2. ARMY SERIAL NO.	3. GRADE	4. ARM OR SERVICE	5. COMPONENT
Goode Earnest R	38 073877	TEC 5	QMC	AUS

6. ORGANIZATION	7. DATE OF SEPARATION	8. PLACE OF SEPARATION
3505th Quartermaster Truck Company	13Oct 45	Separation Center Fort Sam Houston Texas

9. PERMANENT ADDRESS FOR MAILING PURPOSES	10. DATE OF BIRTH	11. PLACE OF BIRTH
1605 Ulit Ave Austin Travis CountyTexas	7 Feb 20	El Campo Texas

12. ADDRESS FROM WHICH EMPLOYMENT WILL BE SOUGHT	13. Color Eyes	14. Color Hair	15. Height	16. Weight	17. No. Depend.
See 9	Brown	Black	5' 9"	156 Lbs.	1

18. RACE: White	Negro	Other (specify)	19. MARITAL STATUS: Single	Married	Other (specify)	20. U.S. CITIZEN: Yes	No	21. CIVILIAN OCCUPATION AND NO.
	X			X		X		Auto Mechanic General 5-81.010

MILITARY HISTORY

22. DATE OF INDUCTION	23. DATE OF ENLISTMENT	24. Date of Entry Into Active Service	25. PLACE OF ENTRY INTO SERVICE
12 Jan 42	- -	12 Jan 42	Ind Sta Fort Sam Houston Texas

Selective Service Data	26. Registered: Yes	No	27. Local S.S. Board No.	28. COUNTY AND STATE	29. HOME ADDRESS AT TIME OF ENTRY INTO SERVICE
	X		2	Travis Texas	See 9

30. MILITARY OCCUPATIONAL SPECIALTY AND NO.	31. Military Qualification and Date (i.e., infantry, aviation, and marksmanship badges, etc.)
Mechanic 014	Driver And Mechanic Badge 22 Jan 45

32. BATTLES AND CAMPAIGNS
Sicilian Naples Foggia Rome Arno North Appennines Po Valley GO 33 WD 45

33. DECORATIONS AND CITATIONS
EAME Campaign Medal with 5 bronze Stars 1 Service Stripe 4 Overseas Service Bars

34. WOUNDS RECEIVER IN ACTION
None

35. LATEST IMMUNIZATION DATES

SMALLPOX	TYPHOID	TETANUS	OTHER (specify)
26Mar45	12Mar43	2Mar43	Typhus 24 Aug 45

36. SERVICE OUTSIDE CONTINENTAL U.S. AND RETURN

DATE OF DEPARTURE	DESTINATION	DATE OF ARRIVAL
29 Apr 43	EAME	11 May 43
18 Sep 45	U S	4 Oct 45

37. TOTAL LENGTH OF SERVICE

CONTINENTAL SERVICE: Years	Months	Days	FOREIGN SERVICE: Years	Months	Days
1	3	26	2	5	6

38. HIGEST GRADE HELD: CPL

39. PRIOR SERVICE
None

40. REASON AND AUTHORITY FOR SEPARATION
Convenience of the Government (RR 1-1 Demobilization) AR 615-365 15 Dec 44

41. SERVICE SCHOOLS ATTENDED
None

42. EDUCATION (Years): Grammar 8 | High Schl. 1 | College 0

PAY DATA 9624 Vou

43. Longevity for Pay Purposes: Years	Months	Days	44. Mustering Out Pay: Total	This Payment	45. Soldier Deposits	46. Travel Pay	47. TOTAL AMOUNT, NAME OF DISBURSING OFFICER
3	8	17	$300	$100	None	$ 4.10	$50.00 Cash Carlos Delima Check Capt FD

121.79

INSURANCE NOTICE

IMPORTANT IF PREMIUM IS NOT PAID WHEN DUE OR WITHIN THIRTY-ONE DAYS THEREAFTER, INSURANCE WILL LAPSE. MAKE CHECKS OR MONEY ORDERS PAYABLE TO THE TREASURER OF THE U. S. AND FORWARD TO COLLECTIONS SUBDIVISION, VETERANS ADMINISTRATION, WASHINGTON 25, D. C.

48. KIND OF INSURANCE: Nat. Serv.	U.S. Govt.	None	49. HOW PAID: Allotment	Direct to V.A.	50. Effective Date of Allotment Discontinuance	51. Date of Next Premium Due (One month after 50)	52. PREMIUM DUE EACH MONTH	53. INTENTION OF VETRAN TO: Continue	Continue Only $	Discontinue
	X			X	30 Sep 45	31 Oct 45	$6.60	X		

54. Imprint

RIGHT THUMB PRINT

55. REMARKS (This space for completion of above items or entry of other items specified in W. D. Directives)
Lapel Button Issued ASR Score (2Sep 45) 88
15 Days lost under AW 107

56. SIGNATURE OF PERSON BEING SEPARATED
Earnest R. Goode

57. PERSONNEL OFFICER (Type name, grade and organization - signature)
M. L. Clifton CWO USA Ass't Mil Pers Offic

THE STATE OF TEXAS No. 2144

Marriage License

COUNTY OF TRAVIS

To any Regularly Licensed or Ordained Minister of the Gospel, Jewish Rabbi, Judge of the District or County Court, or any Justice of the Peace in the State of Texas

GREETING:

YOU ARE HEREBY AUTHORIZED TO SOLEMNIZE THE

Rites of Matrimony

Between Mr. Cesaure L. Zamora.

and Miss Pauline Ledesma.

and make due return to the Clerk of the County Court of said County within sixty days thereafter, certifying your action under this License.

WITNESS my official signature and seal of office at office in Austin, Texas, this the 24th day of Sept A. D. 1916. (SEAL)

Emilie Limberg Clerk, County Court.

By M. Yuhas Deputy.

I, Tom E. Johnson J.P. hereby certify that on the 29th day of September, A. D. 1916, I united in Marriage Mr. Cesaure Zamora and Miss Pauline Ledesma, the parties above named.

WITNESS my hand this 29th day of September A. D. 1916.

Tom E. Johnson J.P.
Austin Texas

Returned and filed for record the 30 day of Sept, 1916, and recorded the 30 day of Sept, 1916.

By A. M. Bunsen Deputy.

Emilie Limberg County Clerk.

Mar 2517. 4th & Austin Texas

THE STATE OF TEXAS No. 1668

Marriage License

COUNTY OF TRAVIS

To any Regularly Licensed or Ordained Minister of the Gospel, Jewish Rabbi, Judge of the District or County Court, or any Justice of the Peace in the State of Texas

GREETING:

YOU ARE HEREBY AUTHORIZED TO SOLEMNIZE THE

Rites of Matrimony

Between Mr. Earnest R. Goode.

and Miss Blanch Gibson.

and make due return to the Clerk of the County Court of said County within sixty days thereafter, certifying your action under this License.

WITNESS my official signature and seal of office at office in Austin, Texas, this the 31st day of July A. D. 1916. (SEAL)

Emilie Limberg Clerk, County Court.

By M. Yuhas Deputy.

I, S. A. Taylor hereby certify that on the 3rd day of August, A. D. 1916, I united in Marriage Mr. Earnest R. Goode and Miss Blanch Gibson, the parties above named.

WITNESS my hand this 3rd day of Aug A. D. 1916.

S. A. Taylor
Baptist Minister. Austin. Texas

Returned and filed for record the 30 day of Sept, 1916, and recorded the 30 day of Sept, 1916.

By A. M. Bunsen Deputy.

Emilie Limberg County Clerk.

Ret. S. A. Taylor Sept 30-16

THE STATE OF TEXAS No. 2134

Marriage License

COUNTY OF TRAVIS

To any Regularly Licensed or Ordained Minister of the Gospel, Jewish Rabbi, Judge of the District or County Court, or any Justice of the Peace in the State of Texas

GREETING:

YOU ARE HEREBY AUTHORIZED TO SOLEMNIZE THE

Rites of Matrimony

Between Mr. Mauricio Mendez.

and Miss Rafaella Ochoa.

and make due return to the Clerk of the County Court of said County within sixty days thereafter, certifying your action under this License.

WITNESS my official signature and seal of office at office in Austin, Texas, this the 23 day of Sept A. D. 1916. (SEAL)

Emilie Limberg Clerk, County Court.

By Deputy.

Rev Francis F. Decker O.M.I. hereby certify that on the 29th day of September, A. D. 1916, I united in Marriage Mr. Mauricio Mendez and Miss Rafael Ochoa, the parties above named.

WITNESS my hand this 29th day of Sept A. D. 1916.

Rev Francis F. Decker O.M.I.
Catholic Priest. Taylor Texas

Returned and filed for record the 30 day of Sept, 1916 and recorded the 30 day of Sept, 1916.

By A. M. Bunsen Deputy.

Emilie Limberg County Clerk.

THE STATE OF TEXAS No. 2142

Marriage License

COUNTY OF TRAVIS

To any Regularly Licensed or Ordained Minister of the Gospel, Jewish Rabbi, Judge of the District or County Court, or any Justice of the Peace in the State of Texas

GREETING:

YOU ARE HEREBY AUTHORIZED TO SOLEMNIZE THE

Rites of Matrimony

Between Mr. Robert L. Blankenship.

and Miss Gladys E. Rubio.

and make due return to the Clerk of the County Court of said County within sixty days thereafter, certifying your action under this License.

WITNESS my official signature and seal of office at office in Austin, Texas, this the 24th day of Sept A. D. 1916. (SEAL)

Emilie Limberg Clerk, County Court.

By Deputy.

I, Samuel Cr Capers hereby certify that on the Twenty Eight day of September, A. D. 1916, I united in Marriage Mr. Robert Lowell Blankenship and Miss Gladys Ena Rubio, the parties above named.

WITNESS my hand this 28th day of September A. D. 1916.

Samuel Cr Capers.
Christ Episcopal Church. San Antonio

Returned and filed for record the 30 day of Sept, 1916, and recorded the 30 day of Sept, 1916.

By A. M. Bunsen Deputy.

Emilie Limberg County Clerk.

Other 7 -- No Title
The Austin Statesman (1921-1973); Dec 9, 1950;
ProQuest Historical Newspapers: The Austin American Statesman
pg. 5

PUBLIC RECORDS

126TH DISTRICT COURT
(Jack Roberts, Judge)

Dorothy Wilson vs. W. L. Wilson, divorce, filed.

Motor Carrier Insurance Agency vs. C. L. Bell, doing business as Combs Truck Line, note, filed.

S. W. T. Gibbs vs. L. R. Gibbs, divorce, filed.

Ernest R. Goode vs. Blanche A. Goode, divorce, filed.

Ex Parte: Ralph D. Pfluger, removal of disabilities of minority, filed.

Birignia M. Brown vs. Clyde J. Brown, divorce, granted.

John Wooten vs. Gallene Wooten, divorce, granted.

Ragina Merklein vs. Norbert J. Merklein, divorce, granted.

Jessie Parham vs. Claude Parham, divorce, granted.

Elva Lorene Porter vs. Elick F. Porter, divorce, granted.

Heflin L. Woodward vs. Mattie Woodward, divorce, granted.

General Atlas Carbon Company vs. Robert S. Calvert, et al, refund of taxes paid under protest, judgment in favor of defendant.

Ruth Evelyn Thompson vs. Allen Seth Thompson, divorce, granted.

98TH DISTRICT COURT
(Charles Betts, Judge)

Rabb and Rowley United Inc., et al, vs. Railroad Commission of Texas, et al, and A. L. Shires, temporary injunction, filed.

Hidalgo County Water Control and Improvement District No. 14 vs. Price Daniel, et al, to validate water district, judgment in favor of plaintiff.

In Re: Application of Robert Shelton, et al, for appointment of trustee, granted.

53RD DISTRICT COURT
(Harris Gardner, Judge)

Dorothy J. Davis vs. Clyde E. Davis, divorce, granted.

Travis Materials Inc. vs. C. Alba, damages, judgment in favor of plaintiff.

Ervin A. Jaster vs. Frank E. Gustafson, damages, judgment in favor of plaintiff.

L. F. Miller, et al, vs. Highway Insurance Underwriters, damages, judgment in favor of plaintiff.

COUNTY COURT-AT-LAW
(Mace Thurman Jr., Judge)

Carl Nalls, 401 Barton Springs, permitting intermittent playing, filed.

Flossie Waits, 1920 South Congress, permitting intermittent playing, filed.

F. W. Bollman Jr., 1109 Manor Road, permitting intermittent playing, filed.

Vernon Dorsett, 122 Congress, permitting intermittent playing, filed.

Joe oseph, 221 East Sixth, permitting intermittent playing, filed.

Sam Nassour, 1605 East Avenue, permitting intermittent playing, filed.

BUILDING PERMITS ISSUED
(John Bekert, Inspector)

Roy H. Northroup, frame addition to residence, 1707 Enfield Road, $2,000.

E. J. H. Proske, frame residence, 401 West 35th Street, $8,000.

A. F. Reneau, frame residence, 2209 La Casa Drive, $8,500.

R. B. Estepp, frame garage apartment, 208 Leland Street, $3,500.

Robert F. Phillips, frame addition to residence, 1154 Navasota Street, $2,000.

Margaret Holmes, add second story and attach garage to residence, 2717 Rio Grande Street, $2,800.

Carl E. Swenson, frame residence, 309 East 50th Street, $6,000.

W. T. Hatherly, stone veneer residence, 3814 Brookview, $15,000.

Reproduced with permission of the copyright owner. Further reproduction prohibited without permission.

STATE OF TEXAS

CERTIFICATE OF DEATH

STATE FILE NO.

Texas Department of Health — Bureau of Vital Statistics

1. NAME OF DECEASED (a) First: Ernest (b) Middle: R. (c) Last: Goode (d) Maiden:
2. SEX: Male
3. DATE OF DEATH: 2/3/90
4. RACE: Black
5a. WAS THE DECEDENT OF HISPANIC ORIGIN? ☐YES ☒NO
5b. IF YES, SPECIFY (Mexican, Cuban, Puerto Rican, etc.)
6. DATE OF BIRTH: 2/9/20
7. AGE (In years last birthday): 69
IF UNDER 1 YEAR: Months / Days
IF UNDER 24 HRS.: Hours / Minutes
8. SOCIAL SECURITY NUMBER: 454 14 5648
9a. PLACE OF DEATH (Check only one)
HOSPITAL: ☒Inpatient ☐ER/Outpatient ☐DOA
OTHER: ☐Nursing Home ☐Residence ☐Other (Specify)
9b. PLACE OF DEATH — COUNTY: Bell
9c. CITY OR TOWN (If outside city limits, give precinct number): Temple
9d. NAME OF (If not in hospital, give street address) HOSPITAL OR INSTITUTION: Olin E. Teague VC
9e. INSIDE CITY LIMITS? ☒YES ☐NO
10. BIRTHPLACE (City and State or foreign country): El Campo, Tx.
11. CITIZEN OF WHAT COUNTRY? USA
12. WAS DECEDENT EVER IN U.S. ARMED FORCES? ☒YES ☐NO
13. ☐MARRIED ☐NEVER MARRIED ☐WIDOWED ☒DIVORCED
14. SURVIVING SPOUSE (If wife, give maiden name): None
15. DECEDENT'S EDUCATION (Highest grade completed) Grades (0-12): 8 College (1-4 or 5+):
16a. USUAL OCCUPATION (Give kind of work done during most of working life. Do not use retired): Truck Driver
16b. KIND OF BUSINESS OR INDUSTRY: A.I.S.D.
17a. RESIDENCE — STATE: Texas
17b. COUNTY: Travis
17c. CITY OR TOWN, (If outside city limits, show rural) ZIP CODE: Austin 78702
17d. STREET ADDRESS (If rural, give location): 1605 Leona
17e. INSIDE CITY LIMITS? ☒YES ☐NO
18. FATHER'S NAME: John W. Goode
19. MOTHER'S MAIDEN NAME: Hattie Bailey
20a. SIGNATURE OF INFORMANT: Veteran's Record
20b. MAILING ADDRESS OF INFORMANT (Street and Number or Rural Route Number, City or Town, State, Zip Code): 1901 South First, Temple, Texas 76504
21. MANNER OF DEATH: ☒Natural ☐Accident ☐Suicide ☐Homicide ☐Pending Investigation ☐Could not be Determined
22a. DATE OF INJURY (Month, Day, Year)
22b. TIME OF INJURY M.
22c. INJURY AT WORK? ☐YES ☐NO
22d. DESCRIBE HOW INJURY OCCURRED
22e. PLACE OF INJURY — At home, farm, street, factory, office building, etc. (Specify)
22f. LOCATION (Street and Number or Rural Route Number, City or Town, State)

CERTIFIER — To be completed by CERTIFYING PHYSICIAN ONLY:
23a. To the best of my knowledge, death occurred at the time, date, and place, and due to the cause(s) and manner as stated. (Signature and Title)
23b. DATE SIGNED (Mo., Day, Yr.): 2 8 90
23c. HOUR OF DEATH: 12:05 P. M.
23d. NAME OF ATTENDING PHYSICIAN (Type or Print): J. H. KIMMONS, M.D.

To be completed by MEDICAL EXAMINER or Justice of the Peace only:
24a. On the basis of examination and/or investigation, in my opinion death occurred at the time, date, and place, and due to the cause(s) and manner as stated. (Signature and Title)
24b. DATE SIGNED (Mo., Day, Yr.)
24c. HOUR OF DEATH M.
24d. PRONOUNCED DEAD (Mo., Day, Yr.) ON
24e. PRONOUNCED DEAD (Hour) AT M.

25. MAILING ADDRESS OF CERTIFIER (Type or Print): 1901 South First, Temple, Texas 76504
26a. METHOD OF DISPOSITION: ☒Burial ☐Cremation ☐Removal from State ☐Donation ☐Other (Specify)
26b. PLACE OF DISPOSITION (Name of cemetery, crematory or other place): Capital Memorial Gardens
26c. LOCATION — City or Town, State: Austin, Texas
26d. DATE OF DISPOSITION: 2-10-90
26e. SIGNATURE OF FUNERAL DIRECTOR OR PERSON ACTING AS SUCH: Gus Bragner #3972
26f. NAME AND ADDRESS OF FUNERAL HOME: King-Tears Mortuary, Inc. 1300 East 12th Street Austin, TX 78702
27a. REGISTRAR'S FILE NO.: 310
27b. DATE REC'D BY LOCAL REGISTRAR: 3-14-90
27c. SIGNATURE OF LOCAL REGISTRAR

CAUSE OF DEATH

28. PART I. Enter the diseases, injuries, or complications that caused the death. Do not enter the mode of dying, such as cardiac or respiratory arrest, shock, or heart failure. List only one cause on each line.

		Approximate Interval Between Onset and Death
IMMEDIATE CAUSE (Final disease or condition resulting in death) →	a. Non-small cell carcinoma of right lung with wide-	
	DUE TO (OR AS A LIKELY CONSEQUENCE OF):	
Sequentially list conditions, if any, leading to immediate cause. Enter UNDERLYING CAUSE (Disease or injury that initiated events resulting in death) LAST	b. spread metastases.	months
	DUE TO (OR AS A LIKELY CONSEQUENCE OF):	
	c.	
	DUE TO (OR AS A LIKELY CONSEQUENCE OF):	
	d.	

PART II. Other significant conditions contributing to death but not resulting in the underlying cause given in Part I.

30a. WAS AN AUTOPSY PERFORMED? ☐YES ☐NO
30b. WERE AUTOPSY FINDINGS AVAILABLE PRIOR TO COMPLETION OF CAUSE OF DEATH? ☐YES ☐NO

29a. Was decedent pregnant at time of death? ☐YES ☐NO ☐UNKNOWN
29b. Was decedent pregnant during the last 12 months? ☐YES ☐NO ☐UNKNOWN

WARNING: The penalty for knowingly making a false statement in this form can be 2-10 years in prison and a fine of up to $5,000. (Article 4477c, Revised Civil Statutes of Texas)

VS-112 REV 4/89

The United States of America

honors the memory of

Earnest R. Goode

This certificate is awarded by a grateful nation in recognition of devoted and selfless consecration to the service of our country in the Armed Forces of the United States.

George Bush

President of the United States

THIS CERTIFICATE MUST BE PREPARED AND APPROVED AS REQUIRED BY THE LAW PRINTED ON THE REVERSE SIDE

1 PLACE OF BIRTH
STATE OF TEXAS

TEXAS DEPARTMENT OF HEALTH
BUREAU OF VITAL STATISTICS
CERTIFICATE OF BIRTH

COUNTY OF Travis

CITY OR PRECINCT NO. Austin — Austin, Texas (GIVE STREET AND NUMBER OR NAME OF INSTITUTION)

2. FULL NAME OF CHILD Helen Elizabeth Goode

3. SEX	FOR PLURAL BIRTHS ONLY: 4. TWIN, TRIPLET, OTHER	5. NUMBER, IN ORDER OF BIRTH	6. LEGITIMATE?	7. DATE OF BIRTH
Female			Yes	October 31, 1917

FATHER		MOTHER	
8. FULL NAME	John Wesley Goode	14. FULL MAIDEN NAME	Hattie Jane Bailey
9. RESIDENCE AT TIME OF THIS BIRTH	Austin, Texas	15. RESIDENCE AT TIME OF THIS BIRTH	Austin, Texas
10. COLOR OR RACE	Negro	16. COLOR OR RACE	Negro
11. AGE AT TIME OF THIS BIRTH	53 YEARS	17. AGE AT TIME OF THIS BIRTH	26 YEARS
12. BIRTHPLACE (STATE OR COUNTRY)	State of Mississippi	18. BIRTHPLACE (STATE OR COUNTRY)	Travis County, Texas
Occupation: 13A. TRADE, PROFESSION OR KIND OF WORK DONE	Farming	Occupation: 19A. TRADE, PROFESSION OR KIND OF WORK DONE	Housewife
Occupation: 13B. INDUSTRY OR BUSINESS IN WHICH ENGAGED	On farm	Occupation: 19B. INDUSTRY OR BUSINESS IN WHICH ENGAGED	Own Home
20. NUMBER OF CHILDREN BORN TO THIS MOTHER, INCLUDING THIS BIRTH	14	21. NUMBER OF CHILDREN BORN TO THIS MOTHER, AND NOW LIVING	2

I HEREBY CERTIFY TO THE BIRTH OF THIS CHILD WHO WAS BORN ALIVE ~~STILLBORN~~ AT unknown M. ON THE DATE STATED ABOVE.

22. SIGNATURE J. W. Goode ADDRESS 1702 Ulit Ave., Austin, Texas.

AFFIDAVIT A

STATE OF TEXAS

COUNTY OF Travis

BEFORE ME ON THIS DAY APPEARED J. W. Goode KNOWN TO ME TO BE THE PERSON WHO SIGNED THE CERTIFICATE ATTACHED HERETO, WHO ON OATH DEPOSES AND SAYS THAT THE FACTS STATED IN THE FOREGOING BIRTH CERTIFICATE OF Helen Elizabeth Goode (NAME APPEARING ON CERTIFICATE) ARE TRUE AND CORRECT TO THE BEST OF HIS ~~HER~~ KNOWLEDGE AND BELIEF, AND THAT HE ~~SHE~~ WAS ACQUAINTED WITH THE FACTS AT THE TIME OF THE EVENT.

SIGNED: J. W. Goode

SWORN TO AND SUBSCRIBED BEFORE ME, THIS 8th. DAY OF Sept. 19 44.

C. M. Watkins,

[SEAL] NOTARY PUBLIC IN AND FOR Travis COUNTY, TEXAS.

AFFIDAVIT B

STATE OF TEXAS

COUNTY OF Travis

BEFORE ME ON THIS DAY APPEARED Mrs. Alberta Brooks KNOWN TO ME TO BE THE PERSON WHO SIGNED THIS AFFIDAVIT, WHO ON OATH DEPOSES AND SAYS THAT THE FACTS STATED IN THE FOREGOING BIRTH CERTIFICATE OF Helen Elizabeth Goode (NAME APPEARING ON CERTIFICATE) ARE TRUE AND CORRECT TO THE BEST OF ~~HIS~~ HER KNOWLEDGE AND BELIEF, AND THAT ~~HE~~ SHE IS ACQUAINTED WITH THE FACTS AND THAT ~~HE~~ SHE IS NOT RELATED TO THE INDIVIDUAL BY BLOOD OR MARRIAGE.

SIGNED: Mrs. Alberta Brooks

SWORN TO AND SUBSCRIBED BEFORE ME, THIS 8th. DAY OF Sept. 19 44.

C. M. Watkins,

[SEAL] NOTARY PUBLIC IN AND FOR Travis COUNTY, TEXAS.

STATE OF TEXAS

COUNTY OF Travis

THE BIRTH CERTIFICATE OF Helem Elizabeth Goode ATTACHED HERETO, WAS SUBMITTED TO THIS COURT, AS PROVIDED FOR IN H. B. No. 614, 46TH LEG., R. S. 1939. IT IS THE ORDER OF THIS COURT THAT THIS RECORD BE ACCEPTED ~~REJECTED~~ BY THE STATE REGISTRAR FOR FILING IN THE STATE BUREAU OF VITAL STATISTICS.

SIGNED Geo. S. Matthews CO. JUDGE

DATE Sept. 8, 19 44. OF Travis COUNTY

By [illegible] Deputy. Emilie Limberg County Clerk.

THE STATE OF TEXAS No. 1112

Marriage License

X

COUNTY OF TRAVIS

To any Regularly Licensed or Ordained Minister of the Gospel, Jewish Rabbi, Judge of the District or County Court, or any Justice of the Peace in the State of Texas

GREETING:

YOU ARE HEREBY AUTHORIZED TO SOLEMNIZE THE

Rites of Matrimony

Between Mr. Willie Walton

and Miss Helen Elizabeth Goode

and make due return to the Clerk of the County Court of said County within sixty days thereafter, certifying your action under this License.

WITNESS *my official signature and seal of office at office in Austin, Texas, this the* 26 *day of* June *A. D. 194*4.

(SEAL)

Emilie Limberg
Clerk, County Court

By _____ *Deputy.*

I, E. G. Gibbs, *hereby certify that on the* 26th *day of* June, *A. D. 194*4, *I united in Marriage Mr.* Willie Walton *and Miss* Elizabeth Goode, *the parties above named.*

Local Courts

53RD DISTRICT COURT
(Gardner, Judge)

Grand Jury scheduled to reconvene Tuesday.

Jena Thomas Phelps vs Harry E. Phelps, for divorce; granted.

Filed:

Ralph C. Goeth vs A. F. Kelley, et al., on note and foreclosure.

Ex Parte: Beatrice De La Rosa, for change of name.

Bertha Ramey vs Joe Ramey, for divorce.

98TH DISTRICT COURT
(Moore, Judge)

T. J. Harper vs Velmarene Harper, for divorce; filed.

126TH DISTRICT COURT
(Archer, Judge)

Ernest F. Woodworth vs Adele Woodworth, for divorce; granted..

Filed:

Mrs. Lucille Laramore vs Floyd Laramore, for divorce.

Mary Reeves vs A. F. Reeves, for divorce.

Cecil Law vs Harvey C. Law, for divorce and injunction.

John H. Gabbert vs Mildred I Gabbert, for divorce.

Richard Ravanelli, administrator, et al vs Rose Merlo Perella and husband, for partition.

Charlie Jones vs Jewel Jones, for divorce.

Catherine Corbitt vs Eugene Corbitt, for divorce.

COUNTY COURT-AT-LAW
(Doom, Judge)

State of Texas vs Blank Miller, charged with aggravated assault; filed.

COUNTY COURT
(Matthews, Judge)

Estate of James Hardy Sutton, deceased; will admitted to probate as muniment of title.

Estate of Bessie Lee Schwarzer, minor; Mrs. Pearl Schwarzer appointed guardian of estate.

Estate of Albert Lohmann, deceased, will admitted to probate as muniment of title.

JUSTICE OF THE PEACE COURT
(Johnson, Judge)

State of Texas vs Arnold Hennington, charged with child desertion; filed.

MARRIAGE LICENSES ISSUED
(Miss Emilie Limberg, county clerk)

Tommie Haffelder and Elizabeth Hemphill.

James F. Grove III and Caroline Stahely.

James Willis Edminster and Josephine Elizabeth Law.

Luke A. Benton and Elaine J. Armstrong.

Louis Trujillo and Rosa Rangel.

William L. Callan and Louise Greer.

James T. Ward and Lottie Lawrence.

Tom Malone and Alma Glenn.

Joe C. Waits and Ethel Fay Strong.

Willie Walton and Helen Elizabeth Goode.

Edgar B. Carter and Ada Belle Hodge.

Elpidio Flores and Petra Robles.

Walter L. Gorsline, Jr. and Mary Jo Tanner.

Theodore S. Spaniak and Winnie Mae Brooks.

Vern A. Hardy, Jr. and Lillian Genene Voight.

Joseph Kivasnik and Louise Basey.

William R. New and Lorraine Gillaspy.

Reproduced with permission of the copyright owner. Further reproduction prohibited without permission.

PUBLIC RECORDS

126TH DISTRICT COURT
(Jack Roberts, Judge)

A. A. Kelso vs. Lee Owens Kelso, divorce, granted.

D. N. Harrell vs. W. B. Harrell Jr., divorce, granted.

L. A. Driscoll vs. Harriet Driscoll, divorce, granted.

Joyce Young vs. Ray Young, divorce, granted.

Betty Jennings Homesley vs. Otis Homesley, divorce, granted.

Albert R. Machel vs. Helen M. Machel, divorce, granted.

Charles E. Street vs. Virginia Lee Street, divorce, granted.

Jessie Sprouse vs. Clyde Sprouse, divorce, granted.

Helen E. Walton vs. Willie Walton Sr., divorce, granted.

Lucille Furnish vs. Forest Furnish, divorce, granted.

O. L. Ragland vs. Gertrude Ragland, divorce, granted.

Stanley Lawson vs. Dorothy M. Lawson, divorce, granted.

Ruth Shelby vs. Herman Shelby, divorce, granted.

In Re: Gene Alan Prim, removal of disabilities of minority, granted.

98TH DISTRICT COURT
(Charles Betts, Judge)

In Re: Antonio Regaido, removal of disabilities of minority, filed.

The State of Texas vs. Universal Engineering Company, forfeiture of charter, filed.

The State of Texas vs. Maguire Industries, Inc., forfeiture of charter, filed.

The State of Texas vs. Film Classics, Inc., forfeiture of charter, filed.

53RD DISTRICT COURT
(Harris Gardner, Judge)

Frankie Dee Henderson vs. Hubert Gerald Henderson, divorce, granted.

COUNTY COURT
(Tom Johnson, Judge)

Estate of William N. Daniells, deceased, filed for probate as a muniment of title.

Estate of Dudley D. Smyth, deceased, filed. Mrs. Mattie Smyth applicant for appointment as executrix.

Estate of Secondina Botto Canova, deceased, filed. Winnie C. Dement applicant for appointment as executrix.

COUNTY COURT-AT-LAW
(Mace Thurman Jr., Judge)

Herschel Raymond Medford, operating motor vehicle without owner's consent, six months.

Emmett A. Anderson, 1702 East 18th Street, reckless driving, on appeal from Corporation Court.

Elroy Lee, 1180 Oak Grove, driving while license suspended, filed.

Claud M. Russey Jr., 5403 Harmon Avenue, negligent collision, on appeal from Corporation Court.

Edward H. McKnight, 910 East 44th Street, negligent collision, on appeal from Corporation Court.

Mario Luengas, 2009 Guadalupe, leaving scene of accident, on appeal from Corporation Court.

Mario Luengas, 2009 Guadalupe, negligent collision, on appeal from Corporation Court.

Kenneth G. Simpson, embezzlement, filed.

Paul O'Connor, 702 San Antonio Street, Apt. 104, negligent collision, on appeal from Corporation Court.

MARRIAGE LICENSES ISSUED
(Emilie Limberg, Clerk)

Walter Arnold Spencer and Avis Ruth Johnson.

Lonnie B. Roberts Sr. and Pauline Smallwood Roberts.

Billy Norel Hill and Gail Moore.

Everett Sims Jr. and Lottie Lasha.

Armondo DeLeon Jr. and Teresita Torres.

Lupe Acosta Lafuente and Gloria Castillo.

NEW CARS REGISTERED
(Steve Heffington, Assessor-Collector)

I. B. Clark, Dodge.

Howard Kuhlman, Mercury.

Barry A. Sullivan, Buick.

E. E. True, Chevrolet.

Leroy Hill, Chevrolet.

Mrs. Margaret J. Merchant, Chevrolet.

Norman L. Horn, Chevrolet.

John E. Bruer, Chevrolet.

Vera M. and Edward L. Palmer, Plymouth.

Esther Slaughter, Pontiac.

Reproduced with permission of the copyright owner. Further reproduction prohibited without permission.

16 of 52

WALTON'S
BEAUTY SHOP
Coca-Cola
SIGN OF GOOD TASTE

WALTON'S BEAUTY SALON

"WHERE BEAUTY IS A PROFESSION, NOT A BUSINESS"

Specializing In Gel Perms

ALL PHASES OF BEAUTY SERVICE RENDERED

HELEN E WALTON
OPERATOR / STYLIST / INSTRUCTION

1603 LEONA
AUSTIN, TX 78702

478 - 1714

OPERATOR Helen E Walton

The Austin Mirror

United We Stand---Divided We Fall

VOLUME 1, NUMBER 8 | 10c PER COPY | AUSTIN, TEXAS | 4 PAGES | WEDNESDAY, DECEMI

MRS. HELEN WALTON

Mrs. Helen Walton, 1605 Leona Street who is the daughter of Mrs. Hattie Goode and one of Austin's outstanding Beauticians has been selected as one of "My Best Dressed Women" of Austin.

D. H. M.

One of the Outstanding Achievements of 1959

We never like to review the past about anything we love to live for today and know there is no past nor future, it is the now.

Somehow we must think of one of the nicest happenings of 1959 when we think about the Andersons.

Pictured below i in the living room tiful ranch hom Place.

Mr. and Mrs. M. J. Anderson are typical Americans. They are the proud parents of two lovely children, Jack and Sandra.

In this land of ours every parent can visualize a home for their children, be it ever so humble it is a home.

The Andersons are fortunate Americans, (aren't we all) and we want to congratulate them for the outstanding "Home Owners" of 1959.

Readin Jack an seated, l son, a n Andersc

Ten Best Dressed Women To Be Named By Editor

The phrase, "The Ten Best Dressed Women" originated with the Los Angeles Sentinel in Los Angeles many years ago. The newspaper which I had the pleasure of being the Business Manager for many years. Today it is the leading newspaper in the Country. The Society Editor together with the Staff always selected these women each year therefor I thought it would be a nice thing to feature this idea in Austin.

Last year I tried to present such a feature and it actually ended in our books a "POPULARITY CONTEST", however, it was all in fun and everyone enjoyed the excitement while it lasted.

This year 1959 each week the Mirror will publish the picture

Mrs. Pinkie Patterson Entertains

Christmas is the most enjoyable time of the year for most of us just getting together with our families is always a pleasure.

Many years now Mrs. Patterson has prepared the Christmas Dinner for her family, sons, Alvin and Roy, daughter Hortense and grand daughter, Bobbie Jr. usually the number has been twelve but for the past two years it has increased to thirteen. (And guess who made the thirteenth-yes you'r right, yours truly, Dora H. Moore.)

The dinner menu consisted of Turkey which was most delicious and all the trimmings.

Christmas gifts were exchanged and to make the day a perfect one the oldest daughter who lives in Berkely California called long distance and we all had a chance to say hello, this daughter is Claudie Mae who is the wife of Robert H. Wyatt, son of Mrs. T. H. Wyatt and the late Rev. T. H. Wyatt, 1604 New York Ave., Austin. "Sam" as everybody calls him is now a distinguished member of the educational world and now resides at 1062 North Gate Court, Uniondale, Long Island, New York. He is married to the former Miss Donna Washington of Newbraka.

His achievements have been many, but among the most outstanding we cite:

He holds the Bachelor or Arts degree from Samuel Huston College, Master of Arts degree from New York University and Doctorol degree from New York University. He is now serving as Head of the Science Department of Lawrence Road High School, Uniondale, L. I. New York and is coordinator of the Great Decision Groups of the Foreign Policy Association for the Uniondale Area. He is called upon frequently to write scripts for scientific films. He served as Science Consultant

Zeta Area Workshop

When the Area Workshop of Zeta Phi Beta Sorority met in Austin last Saturday, Sorors were the guests of Alpha Kappa Zeta and Upsilon Alpha Chapters.

Theme of the Workshop was ZETA'S SCHOOL OF TECHNIQUE with Mrs. Velma S. Butler, Regional Director, presiding during the second general assembly and Mrs. L. W. Harrison Executive Secretary, presiding during the second general assembly.

Business sessions, discussion periods, fun, displays, reports and analyses of Zeta literature were included in the agenda of the one-day session held in the Science building at Huston-Tillotson College.

The meeting was well attended. Seventeen Chapters were represented. Zetas serving on the national, regional and local levels

Brooks At Zetas hour Kirv cora Seas tion peti foll dar Jor F. Be A. H D L b

FOR FAST TV & RADIO SERVICE
CALL
ROBESON AT GR 7-0377
Work on all makes and models, 90 days guarantee on all work. License, bonded and insurance
City-wide Pick up & Delivery
ROBESON'S TV & RADIO SHOP

4-DAY SPECIAL
99c CAR WASH
MON. THRU THURS. ONLY
JOE'S QUICK CAR WASH
7 MINUTES
MOTOR STEAM CLEANING
12th & San Jacinto
Phone GR 2-1413

Eleventh Street Bar-B-Q
1014-B. E. 11th St.—GR 2-0011
We Specialize in Elgin Hot Sausage, Beef and Pork Ribs — Hot Plate Lunches — Open from 9:00 A.M. to 1:00 P.M. — We Have the Best Bar-B-Q in Town.
COLLINS & NOBLES, Prop.

Guajardo's
Cash Grocery
Choice Grocery
Vegetable and Meat
Products
Good Service for
23 YEARS
809 Lydia GR 2-1073

MRS. HELEN WALTON

RECEIVES TROPHY

Mrs. Helen E. Walton, daughter of Mrs. Hattie Goods of 1605 Leona and owner of the Walton's Beauty Salon is Austin's first cosmetologist to receive a gold cup from Prairie View A & M College for satisfactorily completing the five year prescribed course in advance cosmetology. Studying under such artists as Mary F. Hall of Mary Hall Academic de Coiffure, Detroit, Michigan, Mary Clark of Booker T. Washington High School of Cosmetology of Dallas, Texas and Dr. E. E. O'Banion, Prairie View Science Dept. She was presented this trophy by Dr. A. J. Thomas, Director of Industrial Education of Prairie View. She was congratulated by the President of the College, Dr. Evans. The class presented Mrs. Walton with a lovely set of jewelry. This award now enables her to render all of the latest in beauty service.

Mrs. Walton's schedule has been a busy one for the summer, leaving Prairie View she motored to the West Coast where the National Beauty culturists convention was convening, here she received additional ideas in care and stylin hair.

While in the town she slipped i a little of a much needed vacatio visiting friends and Texas and California house guest of the L Walkers in Los Angel

The Walkers form had a lovely dinner Texans that gave M chance to see Mr. I Bell formerly of Austi

(Continued on P

SERV-RITE FOOD MARKET
MEATS — GROCERIES
FRUIT — VEGETABLES
OPEN SUNDAYS
1900 Rosewood Ave.
Phone GR 2-0369

HAVOLINE
Motor Oil 29c
TERRY'S
AUTO CENTER #2
1801 Rosewood

HILLSIDE BAR-B-CUE
Soft drinks and Ice Cream
Hot Sausage and Bar-B-Cue
906 Concho St. GR 6-9843
Frank Tinnons, Owner

GEORGE O
RITTER STAT
We Give Texas Gold
Wednesday Double Sta
1174 Webberville Ro
GR 8-0368

Rosewood Inn
Ph. GR 8-0114 1510 Ro
"Where Prices Please
Always a Friendly Welco
CORNELIUS (Snook) JAMES, O

PREMIUM FULLY COOKED BONELESS READY TO SLICE & SERVE lb. 79c
LIBBY SLICED OR HALVES LIMIT 2 CANS
PEACHES No. 2 1/2 can

SOUVENIR BOOK

77th ANNUAL SESSION OF THE MISSIONARY BAPTIST GENERAL CONVENTION OF TEXAS

OCTOBER 19–23, 1970

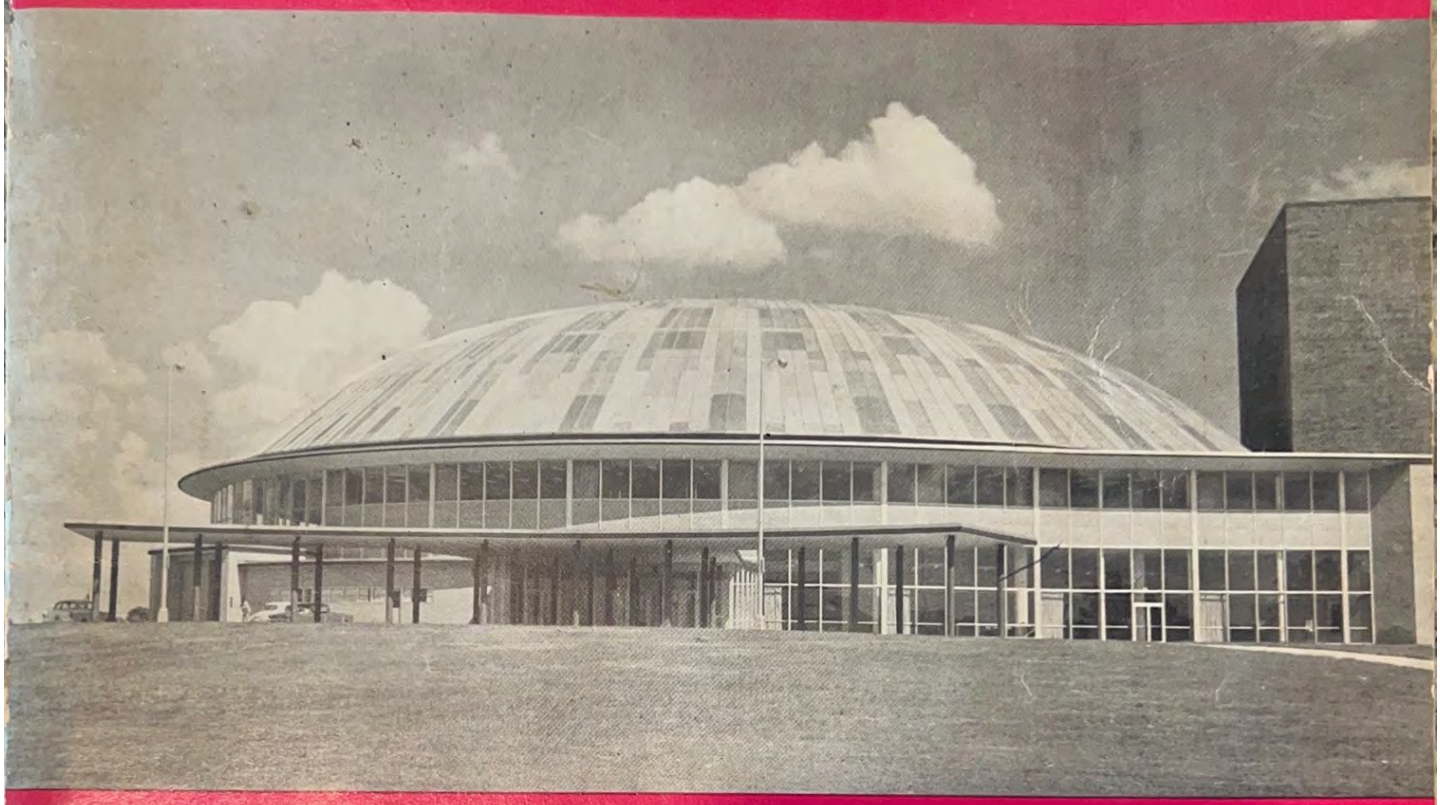

CONVENTION CENTER

Riverside and South First Street

Austin, Texas

Theme: "Historical Faith, Our Continued Hope and Challenge."

DAVID CHAPEL MISSIONARY BAPTIST CHURCH, HOST

Rev. J. E. Obey, Pastor

DAVID CHAPEL BAPTIST SOUVENIR BOOK COMMITTEE

Seated (L to R) Mrs. Helen E. Walton, Treasurer; Reverend James E. Obey, Pastor; Mrs. Sedalia Johnson, Mrs. Izanetta Tasby, Financial Secretary; Mrs. Lois Upton, Corresponding Secretary; Mrs. Ida M. Hunt, Editor.

Standing (L to R) Mrs. Beatrice Graham, Mr. Willie E. Williams, Mr. Elmer Akins, Chairman. Not present—Mrs. Ethel L. Davis, Co-Editor.

THANK YOU SINCERELY

for your cooperation, participation, and contribution in making this publication possible.

GREETINGS . . .

MISSIONARY GENERAL BAPTIST CONVENTION OF TEXAS

From the Youth Department of David Chapel Baptist Church

Sis. J. E. Obey, Youth Direcor

Counselors: Sisters Ida Hunt, Vera Neville, Helen Walton, Gloria Richards, Lettie Billingsley, Rubelia Davis, Annie Washington, Ida Green, Beatrice Graham, Bernice Miller, Lola Mae Phillips, Ruth Sauls and Johnnie Houston. Brothers George Wingate and Horace Calahan.

Observance Set
The Austin Statesman (1921-1973); Feb 10, 1973;
ProQuest Historical Newspapers: The Austin American Statesman
pg. 41

MRS. HELEN E. WALTON

REV. J. A. PIPER

Observance Set

The women of the David Chapel Missionary Baptist Church will observe their Ninth Annual Woman's Day service Sunday with Sister Helen E. Walton speaking at the morning service and Rev. J. A. Piper of the New Light Baptist Church speaking at the 3 p.m. service.

The theme will be "Christian Women Demonstrating the Importance of Redeeming Love."

Reproduced with permission of the copyright owner. Further reproduction prohibited without permission.

Hair Designer's Guild(2)
The Austin American Statesman (1973-1980); Oct 30, 1980;
ProQuest Historical Newspapers: The Austin American Statesman
pg. M2

Hair Designer's Guild

Members of the Hair Designer's Guild, the group which sponsored the recent Miss Black Austin contest, are, from left, president Pauline Starghill, business manager Loma Jones, secretary Mittie Bolden, vice president Lillian McCullough, financial secretary Joylie White, treasurer Mrs. E.M. Pease, and member Helen Walton. The guild received its charter Nov. 26, 1962. It sponsored the first Miss Black Austin Pageant in 1976. Members must be licensed beauty operators.

Reproduced with permission of the copyright owner. Further reproduction prohibited without permission.

50th ANNIVERSARY COMMITTEE

Seated left to right: Jolene Hall, Lillian Joyner, Blanche King, Susanella Phillips, Susie B. Galloway, Claudette Jacobs, Rubelia Davis, Lois Upton, and Izanetta Tasby, recording secretary. Standing left to right: Willie Williams, Junious Scott, Jimmy Bowie, Elmer, Akins, Chairman of Souvenir Book, Leonard Walker, treasurer, and Ethel Davis. Not pictured are: Ida M. Hunt, Vera Jones, Hazel Obey, Sedalie Johnson, Gloria Richards, Helen Walton, Blanche Roseman, and Jim Richardson.

MISSION I

The Women's Missionary Society I was organized in 1924 by the late Rev. L. M. Marshall. The first officers elected were: Sis. Dinah Johnson, President; Sis. Maggie Davis, Vice-President; and Sis. Itasca Franklin, Secretary. In 1927, Sis. Maggie Davis served as President until Sis. Evelyn Gregg was elected under Pastor Marshall. Sis. Gregg organized the Junior Missionary Society, YWA (Young Women's Auxiliary), G. A. (Girls' Auxiliary, Star Light Band, Shepherds Boys League, and the Youth Council.)

The following Presidents served later: Sisters Lola Fletcher, Naomia Toynes, Shelburn, Janie Anderson, Lottie Hill, and C. E. Shelvin.

When a parsonage was built on the corner of Twelfth and Chestnut Streets, the Missionary Society I purchased furniture for the guest bedroom and later purchased furniture for the dining room.

In 1955, the late Sis. M. L. J. Brown was elected President. Many new members were added to the society. Furniture and carpet were purchased for the Pastor's Study.

In February, 1964, Sis. Lois Mae Upton, who now serves as President, was elected. The Mission has grown in membership and has ten active Circles. Under the leadership of our present President, the Mission Bible Band was organized with Sis. Su-sanella Phillips as President. A new stove was purchased for the kitchen and the Mission Project for the year 1968 was the purchasing of a robe for Pastor Obey.

Our present officers are: Sis. Lois Mae Upton, President, Sis. Blanche King, Vice-President, Sis. Susie B. Galloway, Second Vice-President, Sis. Viton, Teacher, and Rev. J. E. Obey, Pastor. Secretary, Sis. Helen Elizabeth Walton, Teacher, and Rev. J. E. Obey, Pastor.

We pray for many more years of spirit-filled work and fellowship.

Apr 56

P. O. Box 5128
Austin, TX 78763

TO WHOM IT MAY CONCERN:

Helen G. Walton, Social Security Number 463-30-7529, of 1605 Leona, Austin, Texas 78702, was employed by my mother, Mildred Paxton Moody, during part of the second quarter (that is, April 1 through June 30) of 1981 in the capacity of companion-nurse. During that period, all paychecks to my mother's employees were written and signed by me. Mildred Paxton Moody died on March 1, 1983.

My mother's health required around-the-clock care, for which purpose we had several employees. From April 1 through May 31 of 1981, the work schedule for our employees involved a three-week rotation of shifts. Helen's normal work hours were: 16 hours on Saturday of week 1; 16 hours on Sunday of week 2; and 8 hours each on Saturday and Sunday of week 3.

Our employees had permission to make adjustments between themselves of their work shifts, without my specific prior knowledge and consent, when their health or personal commitments made such adjustments necessary or desirable, and they frequently did so.

On or before May 13, 1981, Helen Walton advised me that she was experiencing health problems which might require hospitalization. On May 13, 1981, she requested a statement of her earnings for 1981, which I forwarded to her on May 14.

To the best of my knowledge, the last date in 1981 on which Helen Walton was on duty as my mother's employee was May 10. She received two checks from us subsequent to that date, the first dated May 15 and the second dated May 22, each in the gross amount of $80.00 with FICA tax of $5.32 deducted. These two checks represented pay for two weeks' vacation time; Helen had been in our employ for approximately one year, and it was our practice to allow each employee two weeks' paid vacation annually after one year's satisfactory work.

Had the condition of her health not prevented her doing so, Helen would have been scheduled for work shifts on May 16, May 24, and May 30 and 31. We paid another employee, Bertha Mae Clark, for working each of Helen's normal shifts on each of those dates.

The foregoing is, to the best of my knowledge and belief, a true, correct, and accurate account of the employment of Helen G. Walton by Mildred Paxton Moody during the second quarter of 1981. Should you require additional information, please contact me at (512) 478-4012.

Dated: June 24, 1983

Nancy Moody

Nancy Moody

STATE OF TEXAS
OFFICE OF THE GOVERNOR
AUSTIN, TEXAS 78711

ANN W. RICHARDS
GOVERNOR

March 22, 1993

Greetings to:

Helen E. Walton

It is my pleasure to join the David Chapel Missionary Baptist Church in honoring your years of outstanding service to your family, church, and community.

I'm proud that your church is presenting a special program to recognize you and your fellow seniors. The contributions you have made throughout your life have left a lasting impression on countless people, and you have our deepest gratitude.

Best wishes for the future!

Sincerely,

Ann Richards

ANN W. RICHARDS
Governor

Dawnna Dukes

HOUSE OF REPRESENTATIVES

District 46 (Travis County)
P.O. Box 2910
Austin, Texas 78768-2910
(512) 463-0506

October 1, 2012

Greetings to:

HELEN ELIZABETH WALTON

Congratulations to you as you celebrate your 95th birthday on October 31st. On this special day, I hope you will reflect upon the many stories of your life and continue to dream of the endless possibilities. May you start this year of your life with hope and optimism.

As the world changes, your experience and wisdom are a blessing to our community. Wisdom, integrity and compassion are qualities earned through years of hard choices, brave decisions and bold ideas. As you reflect upon the path you have traveled and the memories along your journey, do not forget to enrich others with the wisdom you have gained.

I'm wishing you an abundance of happiness as you enjoy your special day.

Sincerely,

Dawnna Dukes
State Representative, District 46

TRIBUTE ARCHIVE

Sign In

BROUGHT TO YOU BY KING-TEARS MORTUARY

Helen Elizabeth Walton

Austin, Texas

October 31, 1917 - August 30, 2015

Recommend 0

Share Obituary:

Tribute Wall | Obituary & Events

Obituary

Today we celebrate the life of Ms. Helen Elizabeth Walton who was affectionately known as "Aunt Beth." Aunt Beth was called home to be with our Heavenly Father on August 30, 2015 at the blessed age of 97.

She was born Helen Elizabeth Goode on October 31, 1917 to the late Reverend John Wesley Goode and Mrs. Hattie Jane Bailey Goode. She was the second child of four siblings.

She graduated from Prairie View A&M University in Prairie View, Texas with a degree in Cosmetology. Aunt Beth later received her certificate as a Cosmetology Instructor from Johnson & Randolph Beauty School. She later opened the Walton Beauty Salon, which she owned and operated for over fifty years. Additionally, Aunt Beth won many hair styling competitions during her career as a cosmetologist.

She was married to Willie (Boots) Walton, and although she did not bare any biological children, she was a Mother to many.

Share a memory | Send Flowers

TRIBUTE ARCHIVE

As the Matriarch of our family, Aunt Beth led by example. She encouraged us all to be the very best that we could be. We are truly blessed to have had such a loving example of strength, courage, and perseverance in our lives.

She leaves to cherish her memories Jimmy L. Ware, Sr. (nephew) of East Palo Alto, CA. and Pastor Carl L. Ware, Sr. (nephew) and wife Shirley of North Las Vegas, NV.

Aunt Beth also leaves three generations of nieces and nephews to carry on her legacy.

Helen Elizabeth Walton will live forever in our hearts. A job well done, Aunt Beth. Rest in Peace.

Funeral Home:
King-Tears Mortuary
1300 East 12th Street
Austin, TX
US 78702

To send flowers to the family or plant a tree in memory of Helen Elizabeth Walton please visit our **Tribute Store**.

Events

SEP
08

cemetery

Tuesday, September 08 2015
12:00 AM - 12:00 AM

Cook Walden Capital Parks
Pflugerville
Austin, TX

Share a memory Send Flowers

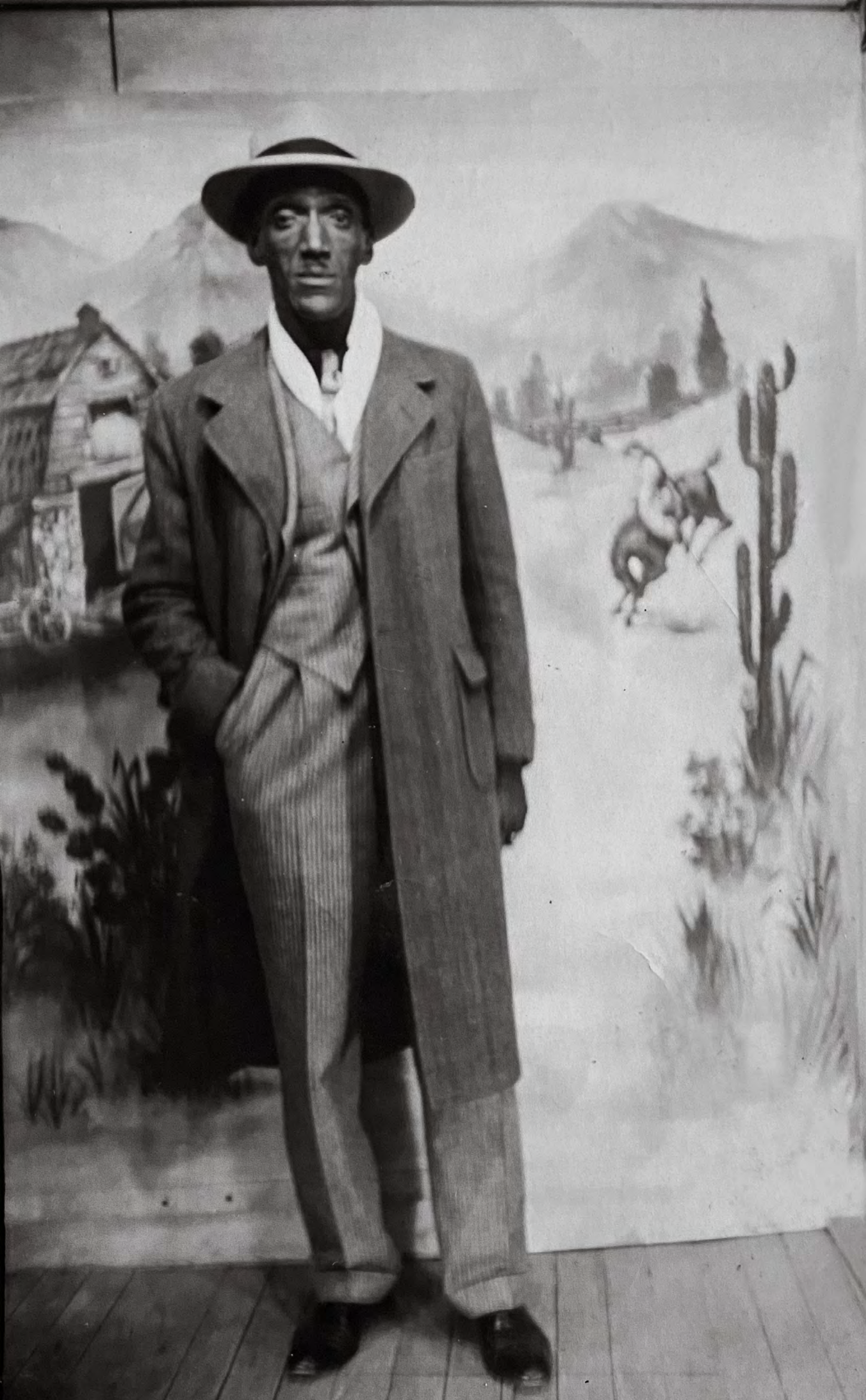

(8-503)

B.O.V.S. FORM **B**

TEXAS STATE BOARD OF HEALTH

BUREAU OF VITAL STATISTICS

STANDARD CERTIFICATE OF BIRTH

33128

Reg. Dis. No. ..... Register No. 297

NOTE WELL—INSTRUCTIONS ON THE REVERSE SIDE.

Write Plainly, With Unfading Ink—This is a Permanent Record

In case of more than one child at a birth, a SEPARATE RETURN must be made for each, and the number of each, in order of birth, stated. For still-births, file both birth and death certificate.

PLACE OF BIRTH

(1) County Travis

City Austin

(No. 1177 Comal St.; ..... Ward)

(2) FULL NAME OF CHILD Willie Walton Jr. {If child is not yet named, make supplemental report, as directed

(3) Sex of Child	(4) Twin, triplet, or other	(5) Number in order of birth	(12) Legitimate	(13) Date of Birth
Male	(To be answered in event of plural births)	3rd	yes (Yes or no)	6-5-1920 (Month) 6 (Day) 5 (Year)

FATHER	MOTHER
(6) FULL NAME Ann Walton	(14) FULL MAIDEN NAME Lillian Fowler
(7) RESIDENCE Austin	(15) RESIDENCE Austin
(8) COLOR Colored — AGE AT LAST BIRTHDAY 19 (Years)	(16) COLOR Colored — AGE AT LAST BIRTHDAY 19 (Years)
(9) BIRTHPLACE Austin	(17) BIRTHPLACE Austin
(10) OCCUPATION Laborer	(18) OCCUPATION Housekeeping

(11) Number of children born to this mother, including present birth 3

Number of children of this mother now living 2

CERTIFICATE OF ATTENDING PHYSICIAN OR MIDWIFE*

(19) **I hereby certify that I attended the birth of this child, who was** alive (Born alive or Stillborn) **at** 8 a **M., on the date above stated.**

**When there was no attending physician or midwife, then the father, householder, etc., should make this return. A stillborn child is one that neither breathes nor shows other evidence of life after birth.*

Given name added from a supplemental report ..... **191**.....

..... Registrar.

(Signature) J. H. Stevens M.D. (Physician or Midwife)

Address Austin

Filed ....., 191..... C. H. Brownlee Registrar.

B. L. STECK, AUSTIN

Form 15-6

DEPARTMENT OF COMMERCE—BUREAU OF THE CENSUS

FIFTEENTH CENSUS OF THE UNITED STATES: 1930

POPULATION SCHEDULE

State: Texas
County: Travis
Township or other division of county: Austin precinct 3 (Insert proper name and also name of class, as township, town, precinct, district, etc. See instructions.)
Incorporated place: Austin city (Insert proper name and also name of class, as city, village, town, or borough. See instructions.)
Ward of city: Precinct 3
Block No.:
Unincorporated place: (Enter name of any unincorporated place having approximately 500 inhabitants or more. See instructions.)
Institution: (Insert name of institution, if any, and indicate the lines on which the entries are made. See instructions.)

Enumeration District No. 227-19
Supervisor's District No. 24
Sheet No. 1 A
165

Enumerated by me on April 2, 1930, Lucy A. Brown, Enumerator.

Line	Street (1)	House number (2)	Dwelling no. (3)	Family no. (4)	Name (5)	Relation (6)	Home owned or rented (7)	Value or rental (8)	Radio set (9)	Farm (10)	Sex (11)	Color or race (12)	Age (13)	Marital condition (14)	Age at first marriage (15)	Attended school (16)	Read and write (17)	Birthplace: Person (18)	Father (19)	Mother (20)	Language spoken before coming to U.S. (21)	Code A	Code B	Code C	Year of immigration (22)	Naturalization (23)	Speak English (24)	Occupation (25)	Industry (26)	Code D	Class of worker (27)	At work yesterday (28)	Unemployment line no. (29)	Veteran (30)	What war (31)	Farm schedule no. (32)
1	1st	1305	1	1	Adams, Alex	Head	R	$8		no	M	Mex	23	M	22	no	no	Texas	Texas	Texas		87					yes	Taxi driver	Taxicab station	398V	W	yes		no		
2					Consuelo	Wife H				v	F	Mex	19	M	18	no	yes	Mexico	Mexico	Mexico	Spanish	30	45	v	1911	Na	yes	none								
3	Eighteenth	1806	2	2	Keys, Iretta	Head H	R	$9.50		no	F	Neg	48	Wd		no	yes	Texas	Texas	Texas		87					yes	Maid	Boarding house	959V	W	yes				
4					Tessell	Son				v	M	Neg	17	S		no	yes	Texas	Texas	Texas		87					yes	Laborer	Bldg. construction	78X1	W	yes				
5					Taylor	Son				v	M	Neg	15	S		no	yes	Texas	Texas	Texas		87					yes	Salesman	Gas station	4589	W	yes				
6					Nellie M.	Dau				v	F	Neg	12	S		yes	yes	Texas	Texas	Texas		87					yes	none								
7					Brady	Son				v	M	Neg	10	S		yes	yes	Texas	Texas	Texas		87					yes	none								
8		1804	3	3	Johnson, Ernest	Head	R	$10		no	M	Neg	42	M	24	no	yes	Texas	Mississippi	Mississippi		87					yes	Laborer	Bldg. constr.	78X1	W	yes		no		
9					Lily	Wife H				v	F	Neg	38	M	20	no	yes	Texas	Texas	Texas		87					yes	none								
10					Leon	Son				v	M	Neg	16	S		yes	yes	Texas	Texas	Texas		87					yes	none								
11					Oneil	Son				v	M	Neg	9	S		yes		Texas	Texas	Texas		87					~~yes~~	none								
12					Julia	Dau				v	F	Neg	6	S		yes		Texas	Texas	Texas		87					~~yes~~	none								
13		1802	4	4	Roberts, James	Head	R	$10		no	M	Neg	30	M	22	no	yes	Texas	Texas	Texas		87					yes	Truck driver	Wholesale Gro.	4X90	W	yes		no		
14					Gertrude	Wife H				v	F	Neg	24	M	16	no	yes	Texas	Texas	Texas		87					yes	Cook	Private family	6096	W	yes				
15					Emma L.	Dau				v	F	Neg	6	S		yes		Texas	Texas	Texas		87					~~yes~~	none								
16	Chicon	1810	5	5	Copeland, R. L.	Head	O	$5000		no	M	W	68	M	24	no	yes	Tennessee	Tennessee	Tennessee		81					yes	Salesman	Retail Grocer	[illegible]	O	yes		no		
17					Annie	Wife H				v	F	W	54	M	19	no	yes	Texas	Alabama	Alabama		87					yes	none								
18		1800	6	6	Johnson, Alex	Head	R	$13		no	M	Neg	43	M	16	no	yes	Texas	Texas	Texas		87					yes	Nightwatchman	Garage	4673	W	yes		no		4
19					Alice	Wife H				v	F	Neg	43	M	12	no	yes	Texas	Texas	Texas		87					yes	none								
20					Hatt, Annie M.	Step-dau				v	F	Neg	22	D		no	yes	Texas	Texas	Texas		87					yes	Cook	Private family	6096	W	yes				
21		1813	7	7	Forbes, John S.	Head	R	$17.50		no	M	W	30	M	29	no	yes	Texas	Texas	Texas		87					yes	Laborer	Floral shop	7890	W	yes		no		
22					Elsie I.	Wife H				v	F	W	25	M	24	no	yes	Texas	Texas	Texas		87					yes	none								
23					Irene	Step-dau				v	F	W	6	S		no		Texas	Texas	Texas		87					~~yes~~	none								
24					J. D.	Son				v	M	W	11/12	S		no		Texas	Texas	Texas		87						none								
25	Eighteenth	2006	8	8	Sanders, Emma	Head H	O	$500		no	F	Neg	41	Wd		no	yes	Texas	Texas	Texas		87					yes	Cook	Private family	6096	W	yes				
26		2004	9	9	Jones, Robert	Head	O	$1000		no	M	Neg	85	M	55	no	yes	South Carolina	South Carolina	South Carolina		77					yes	none						yes	Civ	
27					Betty	Wife H				v	F	Neg	65	M	35	no	yes	Texas	Missouri	Missouri		87					yes	Laundress	Private family	8596	W	yes				
28					Phillips, Marie	Gran-dau				v	F	Neg	26	D		no	yes	Texas	Texas	Texas		87					yes	Cook	Private family	6096	W	yes				
29					White, Catherine	Gr-gran-dau				v	F	Neg	9	S		yes		Texas	Texas	Texas		87					~~yes~~	none								
30	Chicon	1801	10	10	Brown, W. B.	Head	O	$500		no	M	Neg	55	Wd		no	yes	Texas	Texas	Texas		87					yes	Laborer	Bldg. construction	78X1	W	yes		no		
31					Rosie	Dau H				v	F	Neg	27	S		no	yes	Texas	Texas	Texas		87					yes	Laundress	Private family	8596	W	yes				
32					Elizabeth	Dau				v	F	Neg	22	S		no	yes	Texas	Texas	Texas		87					yes	Cook	Private family	6096	W	yes				
33					Woodrow	Son				v	M	Neg	17	S		yes	yes	Texas	Texas	Texas		87					yes	none								
34					Edith	Dau				v	F	Neg	14	S		yes	yes	Texas	Texas	Texas		87					yes	none								
35		1803	11	11	Green, Nora	Head H	R	$10		no	F	Neg	25	D		no	yes	Texas	Louisiana	Louisiana		87					yes	Cook	Private family	6096	W	no	1			
36					Oscar	Son				v	M	Neg	7	S		yes		Texas	Texas	Texas		87					~~yes~~	none								
37					Lillian	Sister				v	F	Neg	20	D		no	yes	Texas	Louisiana	Louisiana		87					yes	Maid	Private family	9596	W	yes				
38					Elizabeth	Niece				v	F	Neg	3 2/12	S		no		Texas	Texas	Texas		87					~~yes~~	none								
39					Thomas	Nephew				v	M	Neg	7/12	S		no		Texas	Texas	Texas		87						none								
40					C. L.	Brother				v	M	Neg	18	S		no	yes	Texas	Texas	Texas		87					yes	Laborer	Bldg. construction	78X1	W	yes				
41		1805	12	12	Taylor, Annie B.	Head H	R	$6.50		no	F	Neg	78	D		no	yes	Unknown U.S.	Unknown U.S.	Unknown U.S.		99					yes	Odd jobs	Private family	7896	W	no	2			
42		1807	13	13	Brown, Mabel	Head H	R	$4.50		no	F	Neg	40	Wd		no	yes	Texas	Unknown U.S.	Unknown U.S.		87					yes	Cook	Private family	6096	W	yes				
43					Jackson, October M.	Dau				v	F	Neg	20	S		yes	yes	Texas	Texas	Texas		87					yes	none								
44					Vernon	Son				v	M	Neg	16	S		yes	yes	Texas	Texas	Texas		87					yes	Yard boy	Private family	7896	W	yes				
45					Leland	Son				v	M	Neg	14	S		yes	yes	Texas	Texas	Texas		87					yes	Yard boy	Private family	7896	W	yes				
46		1801	14	14	VanZandt, Bob	Head	O	$2200		no	M	Neg	70	M	44	no	yes	Texas	Virginia	Texas		87					yes	Odd jobs	Private family	7896	W	yes		yes	Civ	
47					Lena	Wife H				v	F	Neg	50	M	24	no	yes	Texas	Virginia	Texas		87					yes	Maid	Private family	9596	W	yes				
48					James	Son				v	M	Neg	33	Wd		no	yes	Texas	Texas	Texas		87					yes	Laborer	Bldg. construction	78X1	W	yes		no		
49					Fred	Son				v	M	Neg	29	Wd		no	yes	Texas	Texas	Texas		87					yes	Yard man	Private family	7896	W	yes		no		
50		1803	15	15	Walton, Willie	Head	R	$12.50		no	M	Neg	29	M	24	no	yes	Texas	Texas	Texas		87					yes	Laborer	Bldg. construction	78X1	W	no	52	no		

71011

ABBREVIATIONS TO BE USED IN COLUMNS INDICATED: [Use no abbreviations for State or country of birth or for mother tongue (Columns 18, 19, 20, and 21)]
Col. 6—Indicate the home-maker in each family by the letter "H," following the word which shows the relationship, as "Wife—H". Col. 7—Owned O, Rented R.
Col. 9—Radio set R. Make no entry for families having no radio set. Col. 11—Male M, Female F.
Col. 12—White W, Negro Neg, Mexican Mex, Indian In, Chinese Ch, Japanese Jp, Filipino Fil, Hindu Hin, Korean Kor, Other races, spell out in full.
Col. 14—Single S, Married M, Widowed Wd, Divorced D.
Col. 23—Naturalized Na, First papers Pa, Alien Al.
Col. 27—Employer E, Wage or salary worker W, Working on own account O, Unpaid worker, member of the family NP.
Col. 31—World War WW, Spanish-American War Sp, Civil War Civ, Philippine Insurrection Phil, Boxer Rebellion Box, Mexican Expedition Mex.

ENTRIES ARE REQUIRED IN THE SEVERAL COLUMNS AS FOLLOWS: Cols. 6, 11, 12, 13, 14, 16, 18, 19, 20, and 25—For all persons. Cols. 7, 8, 9, and 10—For heads of families only. (Col. 8 requires no entry for a farm family.) Col. 15—For married persons only. Col. 17—For all persons 10 years of age and over. Cols. 21, 22, and 23—For all foreign-born persons. Col. 24—For all persons 10 years of age and over. Cols. 26, 27, and 28—For all persons for whom an occupation is reported in Col. 25. Col. 30—For all males 21 years of age and over.

11—6687 U. S. GOVERNMENT PRINTING OFFICE

Form 15-6

DEPARTMENT OF COMMERCE—BUREAU OF THE CENSUS

FIFTEENTH CENSUS OF THE UNITED STATES: 1930

POPULATION SCHEDULE

State: Texas
County: Travis
Township or other division of county: Austin precinct 3 (Insert proper name and also name of class, as township, town, precinct, district, etc. See instructions.)
Incorporated place: Austin City (Insert proper name and also name of class, as city, village, town, or borough. See instructions.)
Ward of city: [illegible] Block No.:
Unincorporated place: (Enter name of any unincorporated place having approximately 500 inhabitants or more. See instructions.)
Institution: (Insert name of institution, if any, and indicate the lines on which the entries are made. See instructions.)
Enumeration District No. 227-19
Supervisor's District No. 24
Sheet No. 1 B
Enumerated by me on April 2, 1930, Lucy A. Brown, Enumerator.

Line	Place of abode: Street, avenue, road, etc.	House number (in cities or towns)	Number of dwelling house in order of visitation	Number of family in order of visitation	Name (of each person whose place of abode on April 1, 1930, was in this family. Enter surname first, then the given name and middle initial, if any. Include every person living on April 1, 1930. Omit children born since April 1, 1930)	Relation (Relationship of this person to the head of the family)	Home owned or rented	Value of home, or rent if monthly rental, if rented	Radio set	Does this family live on a farm?	Sex	Color or race	Age at last birthday	Marital condition	Age at first marriage	Attended school or college since Sept. 1, 1929	Whether able to read and write	Place of birth of each person enumerated and of his or her parents. If born in the United States, give State or Territory. If of foreign birth, give country in which birthplace is now situated. (See Instructions.) Distinguish Canada-French from Canada-English, and Irish Free State from Northern Ireland: Person	Father	Mother	Mother tongue (or native language) of foreign born: Language spoken in home before coming to the United States	Citizenship: Year of immigration to the United States	Naturalization	Whether able to speak English	Occupation: Trade, profession, or particular kind of work, as spinner, salesman, rivoter, teacher, etc.	Industry or business, as cotton mill, dry-goods store, shipyard, public school, etc.	Code (For office use only)	Employment: Class of worker	Veterans: Number of farm schedule	
51					Walton, Nora	Wife H				No	F	Neg	23	M	16	No	Yes	Texas	Texas	Texas				Yes	Cook	Private fam	6096	W				51
52					Houston, Lena M	Step Dau				V	F	Wh	9	S		Yes		Texas	Texas	Texas				Yes	None							52
53		1805	16	16	Hyson, Lewis	Head	R	$12.50		No	M	Neg	23	M	21	No	Yes	Texas	Texas	Texas				Yes	Laborer	Garage	7873	W	Yes	No		53
54					—, Hogel	Wife H				V	F	Neg	20	M	17	No	Yes	Texas	Texas	Texas				Yes	None							54
55					—, Roice	Dau				V	F	Neg	2 9/12	S		No		Texas	Texas	Texas				Yes	None							55
56					—, Alta F.	Dau				V	F	Neg	8/12	S		No		Texas	Texas	Texas				Yes	None							56
57					Kerr, Joyce	Sis-in-law				V	F	Neg	5 8/12	S		No		Texas	Texas	Texas				Yes	None							57
58	Eighteenth	1805B	17	17	Hill, Maggie	Head H	O	$400		No	F	Neg	42	Wd		No	Yes	Texas	Texas	Texas				Yes	Cook	Private family	6096	W	Yes			58
59					—, Margaret	Dau				V	F	Neg	19	S		Yes	Yes	Texas	Texas	Texas				Yes	Cook	Private family	6096	W	Yes			59
60					—, Pearl E.	Dau				V	F	Neg	18	S		Yes	Yes	Texas	Texas	Texas				Yes	Laundress	Private family	8596	W	Yes			60
61					—, Willie R.	Son				V	M	Neg	17	S		No	Yes	Texas	Texas	Texas				Yes	Presser	Tailor shop	7710	W	Yes			61
62		1710	18	18	Hancock, James	Head	O	$800	R	No	M	Neg	24	M	23	No	Yes	Texas	Texas	Texas				Yes	Pressman	Tailor shop	7710	W	Yes	No		62
63					—, Sarah	Wife				V	F	Neg	24	M	23	No	Yes	Texas	Texas	Texas				Yes	Bookkeeper	Doctor's office	6794	W	Yes			63
64	Salina	1710	19	19	Mason, Robert	Head	R	$10		No	M	Neg	45	M	23	No	Yes	Texas	Texas	Texas				Yes	Truck driver	Transfer	4180	O	Yes	No		64
65					—, Maud	Wife H				V	F	Neg	36	M	14	No	Yes	Texas	Alabama	Alabama				Yes	None							65
66					—, Mann	Dau				V	F	Neg	19	S		No	Yes	Texas	Texas	Texas				Yes	None							66
67		1700	20	20	Hermann, Ona	Head H	O	$1000		No	F	W	68	Wd		No	No	Norway	Norway	Norway	Norwegian	05	05	V	1490	Na	Yes	None					67
68					—, Meta	Dau				V	F	W	27	S		No	Yes	Texas	Germany	Norway		87	13	O			Yes	Bookkeeper	Sports store	6790	W	Yes			68
69		1600	21	21	Franks, Claude R	Head	R	$10		No	M	W	37	M	20	No	Yes	Texas	Texas	Texas				Yes	Yardman	Cemetery	7896	W	Yes	No		69
70					—, Beulah	Wife H				V	F	W	35	M	18	No	Yes	Texas	Texas	Texas				Yes	None							70
71					—, Raymond	Son				V	M	W	14	S		No	Yes	Texas	Texas	Texas				Yes	Laborer	Bldg. construc	7811	W	Yes			71
72					—, Roy	Son				V	M	W	11	S		No	No	Texas	Texas	Texas				Yes	None							72
73					—, Harvey	Son				V	M	W	7	S		Yes		Texas	Texas	Texas				Yes	None							73
74					—, Lillian	Dau				V	F	W	5 4/12	S		No		Texas	Texas	Texas				Yes	None							74
75					—, Joy	Dau				V	F	W	1 1/12	S		No		Texas	Texas	Texas					None							75
76					Swank, Violet	Sis-in-law				V	F	W	16	S		No	Yes	Texas	Texas	Texas				Yes	None							76
77	Seventeenth	1601	22	22	Woodward, P. L.	Head	O	$4000		No	M	W	56	M	21	No	Yes	Texas	Texas	Texas				Yes	Rock mason	Contractor	0381	O	Yes	No		77
78					—, Mattie	Wife H				V	F	W	63	M	38	No	Yes	Texas	Texas	Mississippi				Yes	None							78
79					Porter, Lillian	Niece H				V	F	W	20	S		No	Yes	Texas	Texas	Texas				Yes	None							79
80		1610	23	23	Seabaugh, Flora	Head H	O	$2000		No	F	W	73	S		No	Yes	Texas	Pennsylvania	Indiana				Yes	None							80
81		1604	24	24	Washington, Andrew	Head	O	$1000	R	No	M	Neg	52	M	34	No	Yes	Texas	Louisiana	Louisiana				Yes	Porter	Grocery store	7890	W	Yes	No		81
82					—, Maggie	Wife H				V	F	Ne	48	M	20	No	Yes	Texas	Alabama	Texas				Yes	None							82
83					—, Frank	Son				V	M	Neg	27	S		No	Yes	Texas	Texas	Texas				Yes	Agent	Insurance	8885	W	Yes	No		83
84					—, Willie J.	Son				V	M	Neg	25	S		No	Yes	Texas	Texas	Texas				Yes	Porter	Barber shop	7996	W	Yes	No		84
85		1602	25	25	Shields, Thomas	Head	O	$875		No	M	Neg	57	M		No	Yes	Texas	Texas	Texas				Yes	Odd jobs	Private family	7896	W	Yes	No		85
86					—, Sarah	Wife H				V	F	Ne	65	M		No	Yes	Texas	Texas	Texas				Yes	Maid	Private family	8516	W	Yes			86
87					Eagles, Janey	Step dau				V	F	Neg	24	M	15	No	Yes	Texas	Texas	Texas				Yes	None							87
88					—, Marion A.	Son-in-law				V	M	Neg	27	M	18	No	Yes	Texas	Texas	Texas				Yes	None							88
89					—, Willie M.	Gran-dau				V	F	Neg	10	S		No	Yes	Texas	Texas	Texas				Yes	None							89
90		1600	26	26	Lott, Jessie	Head H	R	$8		No	F	Neg	38	D		No	Yes	Texas	Texas	Texas				Yes	Cook	Private family	6096	W	No	3		90
91					—, Judy B.	Dau				V	F	Neg	15	S		Yes	Yes	Texas	Texas	Texas				Yes	None							91
92					—, Elizabeth	Dau				V	F	Ne	8	S		Yes		Texas	Texas	Texas					None							92
93					Davidson, Lizzie	Sister				V	F	Neg	31	D		No	Yes	Texas	Texas	Texas				Yes	Cook	Lunch room	6096	W	Yes	No		93
94		1603	27	27	Donley, Anton	Head	O	$900		No	M	Neg	73	Wd		No	Yes	Texas	Irish Free State	Mexico		87	04	S			Yes	None					94
95					—, Ramon	Son				V	M	Neg	38	M	29	No	Yes	Texas	Texas	Mexico		87	45	2			Yes	Barber	Barber shop	8096	O	Yes	No		95
96					—, Dolores	Daughter-in-law				V	F	Neg	30	M	21	No	Yes	Mexico	Mexico	Mexico	Spanish	90	45	V	1917	Na	Yes	None					96
97					—, Lolita	Gran-dau				V	F	Neg	7	S		No		Mexico (Span. Cath.)	Texas	Mexico		X0	45	2	1929		Yes	None					97
98					—, Ramon Jr.	Gran-son				V	M	Neg	6	S		No		Mexico (Span. Cath.)	Texas	Mexico		X0	45	2	1929		Yes	None					98
99					—, Herlinda	Gran-dau				V	F	Neg	4 2/12	S		No		Texas	Texas	Mexico		X7	45	2			Yes	None					99
100					—, Manuel	Gran-son				V	M	Neg	2 9/12	S		No		Mexico (Span. Cath.)	Texas	Mexico		X0	45	2			Yes	None					100

ABBREVIATIONS TO BE USED IN COLUMNS INDICATED: [Use no abbreviations for State or country of birth or for mother tongue (Columns 18, 19, 20, and 21)]

Col. 6—Indicate the home-maker in each family by the letter "H," following the word which shows the relationship, as "Wife—H"
Col. 7—Owned ..... O; Rented ..... R
Col. 9—Radio set ... R; Make no entry for families having no radio set.
Col. 11—Male ..... M; Female ..... F
Col. 12—White ..... W; Negro ..... Neg; Mexican ..... Mex; Indian ..... In; Chinese ..... Ch; Japanese ..... Jp; Filipino ..... Fil; Hindu ..... Hin; Korean ..... Kor; Other races, spell out in full
Col. 14—Single ..... S; Married ..... M; Widowed ..... Wd; Divorced ..... D
Col. 23—Naturalized ..... Na; First papers ..... Pa; Alien ..... Al
Col. 27—Employer ..... E; Wage or salary worker ..... W; Working on own account ..... O; Unpaid worker, member of the family ..... NP
Col. 31—World War ..... WW; Spanish-American War ..... Sp; Civil War ..... Civ; Philippine Insurrection ..... Phil; Boxer Rebellion ..... Box; Mexican Expedition ..... Mex

ENTRIES ARE REQUIRED IN THE SEVERAL COLUMNS AS FOLLOWS:

Cols. 6, 11, 12, 13, 14, 16, 18, 19, 20, and 25—For all persons.
Cols. 7, 8, 9, and 10—For heads of families only. (Col. 8 requires no entry for a farm family.)
Col. 15—For married persons only.
Col. 17—For all persons 10 years of age and over.
Cols. 21, 22, and 23—For all foreign-born persons.
Col. 24—For all persons 10 years of age and over.
Cols. 26, 27, and 28—For all persons for whom an occupation is reported in Col. 25.
Col. 30—For all males 21 years of age and over.

11—0027

REGISTRATION CARD—(Men born on or after February 17, 1897 and on or before December 31, 1921)

SERIAL NUMBER T 2834

1. NAME (Print)

WILLIE (First) WALTON (Middle) Sr (Last)

ORDER NUMBER T 11403

2. PLACE OF RESIDENCE (Print)

1010 GUNIPTER (Number and street) AUSTIN (Town, township, village, or city) TRAVIS (County) TEXAS (State)

[THE PLACE OF RESIDENCE GIVEN ON THE LINE ABOVE WILL DETERMINE LOCAL BOARD JURISDICTION; LINE 2 OF REGISTRATION CERTIFICATE WILL BE IDENTICAL]

3. MAILING ADDRESS

SAME

[Mailing address if other than place indicated on line 2. If same insert word same]

4. TELEPHONE

2 7897

(Exchange) (Number)

5. AGE IN YEARS

41

DATE OF BIRTH

JULY (Mo.) 6 (Day) 1900 (Yr.)

6. PLACE OF BIRTH

AUSTIN, TRAVIS (Town or county)

TEXAS (State or country)

7. NAME AND ADDRESS OF PERSON WHO WILL ALWAYS KNOW YOUR ADDRESS

MRS. MISSOURI WALTON 1010 GUNIPTER ST. AUSTIN, TEXAS

8. EMPLOYER'S NAME AND ADDRESS

SELF EMPLOYED

9. PLACE OF EMPLOYMENT OR BUSINESS

1010 GUNIPTER (Number and street or R. F. D. number) AUSTIN (Town) TRAVIS (County) TEXAS (State)

I AFFIRM THAT I HAVE VERIFIED ABOVE ANSWERS AND THAT THEY ARE TRUE.

Willie Walton (Registrant's signature)

D. S. S. Form 1 (Revised 1-1-42) (over) ☆ GPO 16—21630-1

By [illegible] Deputy. Emilie Limberg County Clerk.

THE STATE OF TEXAS No. 1112

Marriage License

X

COUNTY OF TRAVIS

To any Regularly Licensed or Ordained Minister of the Gospel, Jewish Rabbi, Judge of the District or County Court, or any Justice of the Peace in the State of Texas

GREETING:

YOU ARE HEREBY AUTHORIZED TO SOLEMNIZE THE

Rites of Matrimony

Between Mr. Willie Walton

and Miss Helen Elizabeth Goode

and make due return to the Clerk of the County Court of said County within sixty days thereafter, certifying your action under this License.

WITNESS *my official signature and seal of office at office in Austin, Texas, this the* 26 *day of* June *A. D. 194*4.

(SEAL)

Emilie Limberg
Clerk, County Court

By _____ *Deputy.*

I, E. G. Gibbs, hereby certify that on the 26th day of June, A. D. 194 4, I united in Marriage Mr. Willie Walton and Miss Elizabeth Goode, the parties above named.

Other 10 -- No Title
The Austin Statesman (1921-1973); Jun 27, 1944;
ProQuest Historical Newspapers: The Austin American Statesman
pg. 5

Local Courts

53RD DISTRICT COURT
(Gardner, Judge)

Grand Jury scheduled to reconvene Tuesday.

Jena Thomas Phelps vs Harry E. Phelps, for divorce; granted.

Filed:

Ralph C. Goeth vs A. F. Kelley, et al., on note and foreclosure.

Ex Parte: Beatrice De La Rosa, for change of name.

Bertha Ramey vs Joe Ramey, for divorce.

98TH DISTRICT COURT
(Moore, Judge)

T. J. Harper vs Velmarene Harper, for divorce; filed.

126TH DISTRICT COURT
(Archer, Judge)

Ernest F. Woodworth vs Adele Woodworth, for divorce; granted..

Filed:

Mrs. Lucille Laramore vs Floyd Laramore, for divorce.

Mary Reeves vs A. F. Reeves, for divorce.

Cecil Law vs Harvey C. Law, for divorce and injunction.

John H. Gabbert vs Mildred I Gabbert, for divorce.

Richard Ravanelli, administrator, et al vs Rose Merlo Perella and husband, for partition.

Charlie Jones vs Jewel Jones, for divorce.

Catherine Corbitt vs Eugene Corbitt, for divorce.

COUNTY COURT-AT-LAW
(Doom, Judge)

State of Texas vs Blank Miller, charged with aggravated assault; filed.

COUNTY COURT
(Matthews, Judge)

Estate of James Hardy Sutton, deceased; will admitted to probate as muniment of title.

Estate of Bessie Lee Schwarzer, minor; Mrs. Pearl Schwarzer appointed guardian of estate.

Estate of Albert Lohmann, deceased, will admitted to probate as muniment of title.

JUSTICE OF THE PEACE COURT
(Johnson, Judge)

State of Texas vs Arnold Hennington, charged with child desertion; filed.

MARRIAGE LICENSES ISSUED
(Miss Emilie Limberg, county clerk)

Tommie Haffelder and Elizabeth Hemphill.

James F. Grove III and Caroline Stahely.

James Willis Edminster and Josephine Elizabeth Law.

Luke A. Benton and Elaine J. Armstrong.

Louis Trujillo and Rosa Rangel.

William L. Callan and Louise Greer.

James T. Ward and Lottie Lawrence.

Tom Malone and Alma Glenn.

Joe C. Waits and Ethel Fay Strong.

Willie Walton and Helen Elizabeth Goode.

Edgar B. Carter and Ada Belle Hodge.

Elpidio Flores and Petra Robles.

Walter L. Gorsline, Jr. and Mary Jo Tanner.

Theodore S. Spaniak and Winnie Mae Brooks.

Vern A. Hardy, Jr. and Lillian Genene Voight.

Joseph Kivasnik and Louise Basey.

William R. New and Lorraine Gillaspy.

Reproduced with permission of the copyright owner. Further reproduction prohibited without permission.