

SECOND AND THIRD READING SUMMARY SHEET

ZONING CASE NUMBER: C14-2022-0001 – 2409 Town Lake Circle

DISTRICT: 3

REQUEST: C14-2022-0001 - 2409 Town Lake Circle - Approve second and third readings of an ordinance amending City Code Title 25 by rezoning property locally known as 2409 and 2413 Town Lake Circle (Lady Bird Lake and Country Club West Watersheds). Applicant's Request: To rezone from East Riverside Corridor (ERC) district zoning to East Riverside Corridor (ERC) district zoning, to change the subdistrict from neighborhood mixed use (NMU) to corridor mixed use (CMU). First Reading approved on July 28, 2022. Vote: 10-0, Council Member Fuentes - off the dais. Owner/Applicant: 2409 Town Lake LLC (Scott Sepic). Agent: Drenner Group (Amanda Swor). City Staff: Heather Chaffin, 512-974-2122.

DEPARTMENT COMMENTS: No comments at this time.

OWNER/APPLICANT: 2409 Town Lake LLC (Scott Sepic)

AGENT: Drenner Group (Amanda Swor)

DATE OF FIRST READING: First reading approved on July 28, 2022.

CITY COUNCIL HEARING DATES/ACTION:

July 28, 2022: First Reading approved on July 28, 2022, on consent. Vote: 10-0, Council Member Fuentes - off the dais.

ORDINANCE NUMBER:

ASSIGNED STAFF: Heather Chaffin
e-mail: heather.chaffin@austintexas.gov

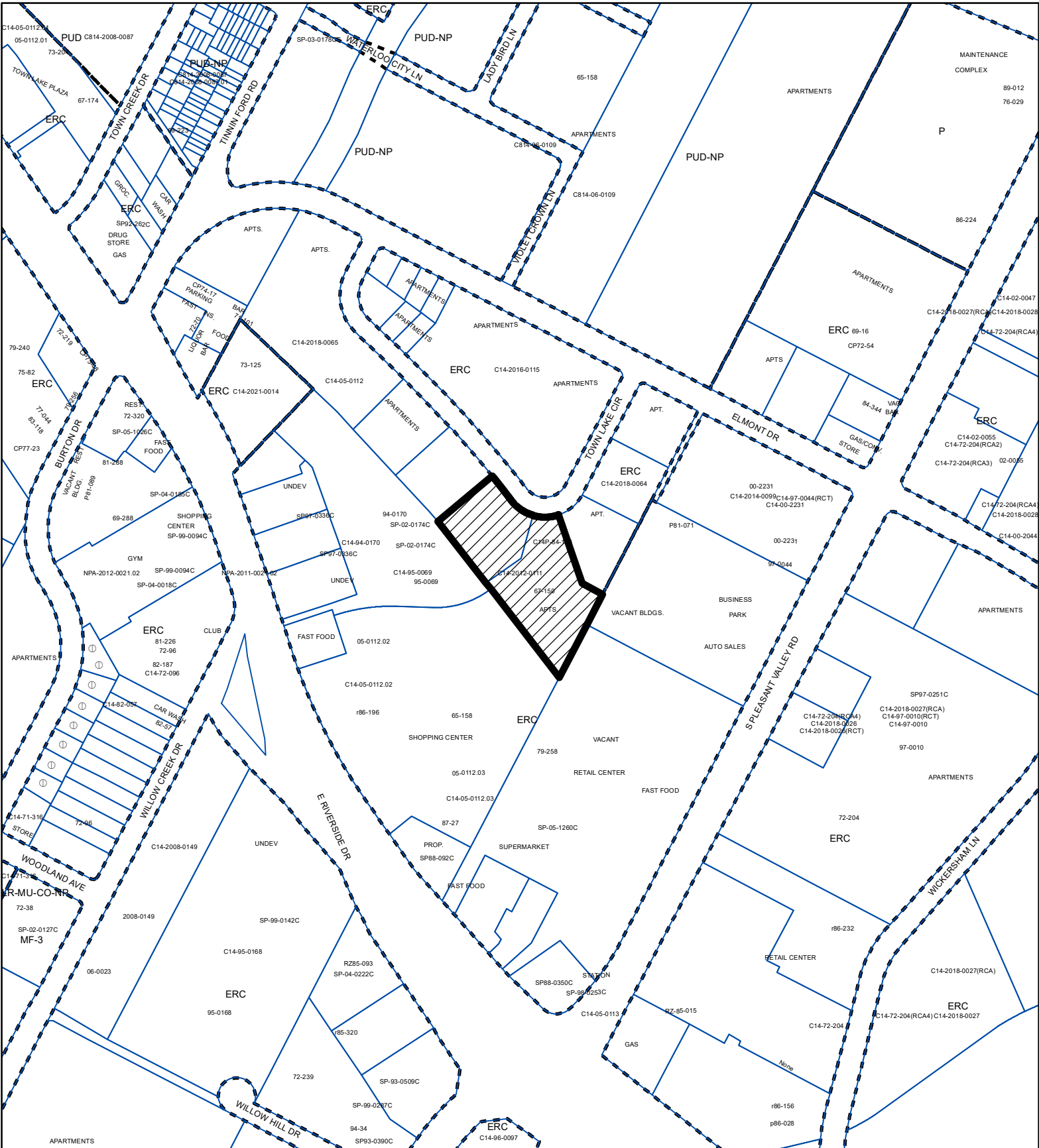

ZONING

ZONING CASE#: C14-2022-0001



- SUBJECT TRACT
- PENDING CASE
- ZONING BOUNDARY

1" = 400'

This product is for informational purposes and may not have been prepared for or be suitable for legal, engineering, or surveying purposes. It does not represent an on-the-ground survey and represents only the approximate relative location of property boundaries.

This product has been produced by the Housing and Planning Department for the sole purpose of geographic reference. No warranty is made by the City of Austin regarding specific accuracy or



Created: 1/4/2022

ZONING CHANGE REVIEW SHEET

CASE: C14-2022-0001
2409 Town Lake Circle

DISTRICT: 3

ZONING FROM:

East Riverside Corridor (ERC) district - Neighborhood Mixed Use (NMU) subdistrict

ZONING TO:

East Riverside Corridor (ERC) district - Corridor Mixed Use (CMU) subdistrict

ADDRESS: 2409 and 2413 Town Lake Circle

SITE AREA: 3.308 acres

PROPERTY OWNER:
2409 Town Lake Circle, LLC

AGENT:
Drenner Group, PC
(Amanda Swor)

CASE MANAGER: Heather Chaffin (512-974-2122, heather.chaffin@austintexas.gov)

STAFF RECOMMENDATION:

Staff supports the Applicant's request of ERC-CMU. *For a summary of the basis of staff's recommendation, see case manager comments on page 2.*

PLANNING COMMISSION ACTION / RECOMMENDATION:

July 12, 2022: To grant ERC-CMU as recommended by staff, on consent. (9-0-1) [J. Shieh- 1st, J. Thompson- 2nd; A. Azhar- Abstained; S. Praxis, J. Mushtaler, C. Llanes-Pulido and Y. Flores- Absent]

CITY COUNCIL ACTION:

July 28, 2022:

ORDINANCE NUMBER:

CASE MANAGER COMMENTS:

The subject property is located on the south side of Town Lake Circle in the East Riverside Corridor (ERC) planning area. The property is in the Neighborhood Mixed Use (NMU) subdistrict and is developed with 120 multifamily units that are approximately 36 years old. All of the other properties on the same side of Town Lake Circle are also developed with multifamily land uses. While the subject property and the property immediately to the west are in the NMU subdistrict, the remainder of the properties on the street are in the Corridor Mixed Use (CMU) subdistrict. Across Town Lake Circle is property that was previously developed with apartments that were demolished in 2008-2010 that is also in the CMU subdistrict. To the east and southeast of the subject property (along Pleasant Valley Drive) are other CMU subdistrict properties that include multifamily land use, undeveloped property, and retail-limited (HEB grocery) land uses. To the west and southwest (along East Riverside Drive) are properties that are in the NMU and CMU subdistricts. These properties are developed with commercial shopping centers with uses including restaurant-limited, retail, pawn shop and other uses. ***Please see Exhibits A, B, and C- Zoning Map, Aerial Exhibit and ERC Subdistrict Map.***

The ERC Regulating Plan states that the NMU subdistrict that is currently designated for the subject property, “provides for mid-rise residential with neighborhood-oriented retail and smaller employers. It is intended to have opportunities for attached residential and smaller-scale commercial uses.” The Regulating Plan also states that the proposed CMU subdistrict, “is the highest density district designation within the East Riverside Corridor and will typically consist of mixed use buildings such as residential or office uses over retail or office ground floor uses. The ground floors of these buildings are envisioned to be primarily retail or office while upper floors may be office and/or residential. Mixed use development is key within this subdistrict because it will help to create a walkable environment with a variety of land uses located in a compact area.”

Correspondence has been received regarding the rezoning request. ***Please see Exhibit D- Correspondence.***

Staff supports the requested change from the NMU subdistrict to the CMU subdistrict of the East Riverside Corridor planning area. The majority of surrounding properties are in the CMU subdistrict, making the change consistent with similarly situated properties. The property lies between an ERC Core Transit Corridor and ERC Pedestrian Priority Collector Street, both which require density to support the goal of walkability.

BASIS FOR RECOMMENDATION

1. *The proposed zoning should be consistent with the purpose statement of the district sought.*
2. *Granting of the request should result in an equal treatment of similarly situated properties.*
3. *The proposed zoning should promote consistency and orderly planning.*

EXISTING ZONING AND LAND USES:

	ZONING/ SUBDISTRICT	LAND USES
Site	ERC-NMU	Multifamily residential
North	ERC-CMU	Vacant
South	ERC-CMU, ERC-NMU	Retail-limited, Restaurant-limited, Pawn shop services
East	ERC-CMU	Multifamily residential, Vacant

	ZONING/ SUBDISTRICT	LAND USES
West	ERC-NMU, ERC-CMU	Multifamily residential

NEIGHBORHOOD PLANNING AREA: Not applicable

TIA: Deferred to time of site plan, if required.

WATERSHEDS: Lady Bird Lake – Urban / Country Club West – Suburban

SCHOOLS:

Sanchez Elementary School Martin Middle School Eastside Memorial High School

NEIGHBORHOOD ORGANIZATIONS:

189 – Southeast Austin Neighborhood Alliance 299 – The Crossing Gardenhome Owners Assn.
 511 – Austin Neighborhoods Council 742 – Austin Independent School District
 1228 – Sierra Club, Austin Regional Group 1255 – Pleasant Valley
 1363 – SEL Texas 1424 – Preservation Austin
 1444 – East Austin Conservancy 1465 – Waterfront Condominium Owners Association
 1474 – East Riverside Corridor Staff Liaison 1530 – Friends of Austin Neighborhoods
 1550 – Homeless Neighborhood Association 1774 – Austin Lost and Found Pets
 1616 – Neighborhood Empowerment Foundation
 763 – East Riverside / Oltorf Neighborhood Plan Contact Team
 1542 – Friends of Riverside ATX Neighborhood Association

AREA CASE HISTORIES:

NUMBER	REQUEST	COMMISSION	CITY COUNCIL
C14-2022-0038 2320 E. Riverside Dr	Amend Figure 1-8, (ERC Development Bonus Height Map), to allow for a maximum building height of 160 feet through participation in the density bonus program.	Forward with no recommendation	1 st reading approved (6-16-2022) 2 nd /3 rd readings-scheduled for 7-28-2022.
C14-2021-0014 – 2200 E. Riverside – 2200 E Riverside Dr	ERC (NMU subdistrict) to ERC (CMU subdistrict) and to amend Figure 1-8 (ERC Development Bonus Height Map) to allow for a maximum height of 120' through the density bonus program	To Grant	Apvd (5-6-2021).
C14-2018-0065 – Town Lake Circle I – 2215 and 2315 Town Lake Circle	ERC (NMU subdistrict) to ERC (CMU subdistrict), inclusion of the entire property in a Hub and eligibility for development bonus up to 120' in height	To Grant	Apvd (4-11-2019).
C14-2016-0115 – 2222 Town Lake Circle – 2222 and 2400 Town Lake Circle; 2217 and 2225 Elmont Drive	ERC (NMU subdistrict) to ERC (CMU subdistrict), inclusion of the entire property in a Hub and eligibility for development bonus up to 120' in height	To Grant	Apvd (4-20-2017).

EXISTING STREET CHARACTERISTICS:

Name	ROW	Pavement	Classification	Sidewalks	Bicycle Route	Capital Metro (within ¼ mile)
Town Lake Circle	62'-66'	40'	Level 1	Yes	No	Yes

ADDITIONAL STAFF COMMENTS:East Riverside Corridor Regulating Plan (ERC)

The 3.3-acre property is located within the ERC planning boundary and currently zoned as Neighborhood Mixed Use (NMU). The applicant is requesting to rezone this property from NMU to Corridor Mixed Use (CMU). The property is not located within or adjacent to a Neighborhood Planning Area.

- Many of the surrounding properties are zoned CMU, therefore compatibility should not be an issue.
- The property lies between an ERC Core Transit Corridor and ERC Pedestrian Priority Collector Street, both which require density to support the goal of walkability.

Based on the information above, Staff believes that the proposed zoning change request is supported by the Eastern Riverside Corridor Regulating plan.

EnvironmentalWest (+/- 2/3) Area of Lot

1. The site is not located over the Edwards Aquifer Recharge Zone. The site is located in the Lady Bird Lake Creek Watershed of the Colorado River Basin, which is classified as an Urban Watershed by Chapter 25-8 of the City's Land Development Code.
2. Zoning district impervious cover limits apply in the Urban Watershed classification.
3. According to floodplain maps there is no floodplain within or adjacent to the project location.
4. Standard landscaping and tree protection will be required in accordance with LDC 25-2 and 25-8 for all development and/or redevelopment.
5. At this time, site specific information is unavailable regarding vegetation, areas of steep slope, or other environmental features such as bluffs, springs, canyon rimrock, caves, sinkholes, and wetlands.
6. This site is required to provide on-site water quality controls (or payment in lieu of) for all development and/or redevelopment when 8,000 s.f. cumulative is exceeded, and on site control for the two-year storm.

East (+/-1/3) Area of Lot

1. The site is not located over the Edwards Aquifer Recharge Zone. The site is in the Country Club West Creek Watershed of the Colorado River Basin, which is classified as a Suburban Watershed by Chapter 25-8 of the City's Land Development Code.
2. Under current watershed regulations, development or redevelopment on this site will be subject to the following impervious cover limits:

<i>Development Classification</i>	<i>% of Gross Site Area</i>	<i>% of Gross Site Area with Transfers</i>
Single-Family (minimum lot size 5750 sq. ft.)	50%	60%
Other Single-Family or Duplex	55%	60%
Multifamily	60%	70%
Commercial	80%	90%

3. According to floodplain maps there is no floodplain within or adjacent to the project location.
4. Standard landscaping and tree protection will be required in accordance with LDC 25-2 and 25-8 for all development and/or redevelopment.

5. At this time, site specific information is unavailable regarding vegetation, areas of steep slope, or other environmental features such as bluffs, springs, canyon rimrock, caves, sinkholes, and wetlands.
6. Under current watershed regulations, development or redevelopment requires water quality control with increased capture volume and control of the 2 year storm on site.

Site Plan

SP1. Site plans will be required for any new development other than single-family or duplex residential.

SP2. Any new development is subject to Subchapter E. Design Standards and Mixed Use. Additional comments will be made when the site plan is submitted. The principal roadway is an Urban Roadway.

Demolition and Historic Resources

SP3. The applicant is responsible for requesting relocation and demolition permits once the site plan is approved. The City Historic Preservation Officer will review all proposed building demolitions and relocations prior to site plan approval. If a building meets city historic criteria, the Historic Landmark Commission may initiate a historic zoning case on the property.

Overlay Districts

SP4. The site is within the following overlay districts:

- ☐ East Riverside Corridor Regulating Plan District. Please reference https://www.austintexas.gov/sites/default/files/files/Housing_%26_Planning/Urban%20Design/erc_reg_plan_adopted.pdf for additional information.
- ☐ East Riverside/Oltorf Combined Neighborhood Planning Area. Please reference <https://www.austintexas.gov/page/adopted-neighborhood-planning-areas-0> for additional information.
- ☐ Residential Design Standards Overlay. Please reference <https://www.austintexas.gov/departments/residential-design-compatibility-standards> for additional information.
- ☐ ADU Approximate Area Reduced Parking Overlay. Please reference <https://www.austintexas.gov/page/accessory-dwelling-units> for additional information.
- ☐ Non-conforming Signs Ordinance Area Overlay. Please reference https://library.municode.com/tx/austin/codes/code_of_ordinances?nodeId=TIT25LADE_CH25-10SIRE_ART7SPSI_S25-10-152NOSI for additional information.

Transportation

ASMP Assessment

The Austin Strategic Mobility Plan (ASMP) calls for 92 feet of right-of-way for the future South Lakeshore Boulevard-East Riverside Drive Connector. It is recommended that 46 feet of right-of-way from the future centerline should be dedicated for the future South Lakeshore Boulevard-East Riverside Drive Connector according to the Transportation Plan with the first subdivision or site plan application. [LDC 25-6-51 and 25-6-55].

Transportation Assessment

Assessment of required transportation mitigation, including the potential dedication of right of way and easements and participation in roadway and other multi-modal improvements, will occur at the time of site plan application. A traffic impact analysis shall be required at the time of site plan if triggered per LDC 25-6- 113.

The adjacent street characteristics table is provided below:

Name	ROW	Pavement	Classification	Sidewalks	Bicycle Route	Capital Metro (within ¼ mile)
Town Lake Circle	62'-66'	40'	Level 1	Yes	No	Yes

Parks & Recreation

PR1: Parkland dedication will be required for the new residential units proposed by this development, multifamily with ERC-CMU zoning, at the time of subdivision or site plan, per City Code § 25-1-601. Whether the requirement shall be met with fees in-lieu or dedicated land will be determined using the criteria in City Code Title 25, Article 14, as amended.

The East Riverside Corridor Regulating Plan has specific requirements regarding the eligibility for the development bonus: to be eligible for the bonus, there must be some parkland dedicated as part of the development (cannot be satisfied only through fee in-lieu). See Article 6.4.2 of the Regulating Plan.

PARD approval is required to authorize the development bonus.

Should fees in-lieu be required, those fees shall be used toward park investments in the form of land acquisition and/or park amenities within the surrounding area, per the Parkland Dedication Operating Procedures § 14.3.11 and City Code § 25-1-607 (B)(1) & (2).

If the applicant wishes to discuss parkland dedication requirements in advance of site plan or subdivision applications, please contact this reviewer: thomas.rowlinson@austintexas.gov. At the applicant's request, PARD can provide an early determination of whether fees in-lieu of land will be allowed.

Water Utility

AW1. The landowner intends to serve the site with City of Austin water and wastewater utilities.

The landowner, at own expense, will be responsible for providing any water and wastewater utility improvements, offsite main extensions, utility relocations and or abandonments required by the land use. The water and wastewater utility plan must be reviewed and approved by Austin Water for compliance with City criteria and suitability for operation and maintenance.

Depending on the development plans submitted, water and or wastewater service extension requests may be required. All water and wastewater construction must be inspected by the City of Austin.

The landowner must pay the City inspection fee with the utility construction. The landowner must pay the tap and impact fee once the landowner makes an application for a City of Austin water and wastewater utility tap permit.

INDEX OF EXHIBITS TO FOLLOW

- A: Zoning Map
- B. Aerial Exhibit
- C. ERC Subdistrict Map
- D. Correspondence

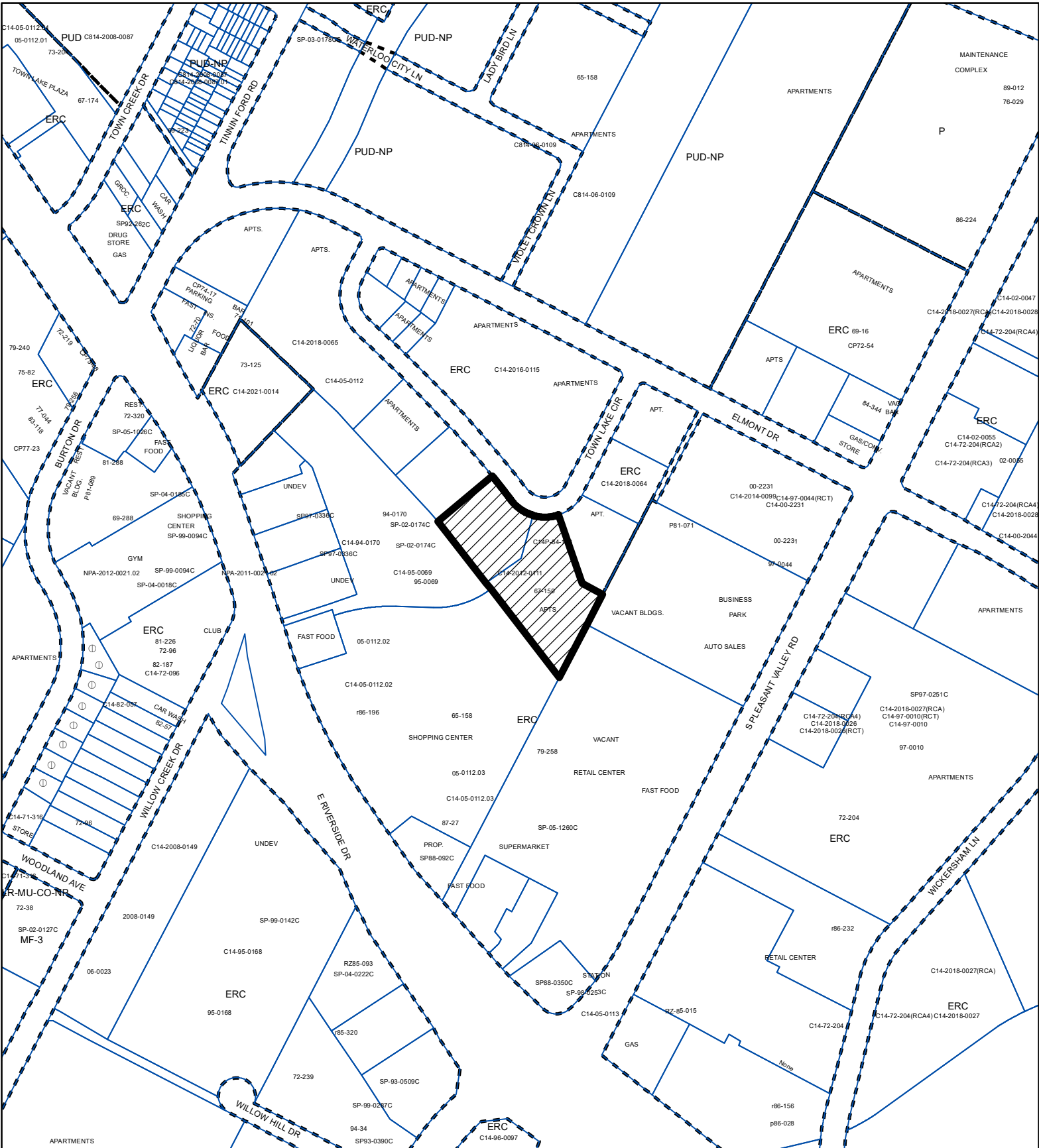

ZONING

ZONING CASE#: C14-2022-0001



- SUBJECT TRACT
- PENDING CASE
- ZONING BOUNDARY

1" = 400'

This product is for informational purposes and may not have been prepared for or be suitable for legal, engineering, or surveying purposes. It does not represent an on-the-ground survey and represents only the approximate relative location of property boundaries.

This product has been produced by the Housing and Planning Department for the sole purpose of geographic reference. No warranty is made by the City of Austin regarding specific accuracy or



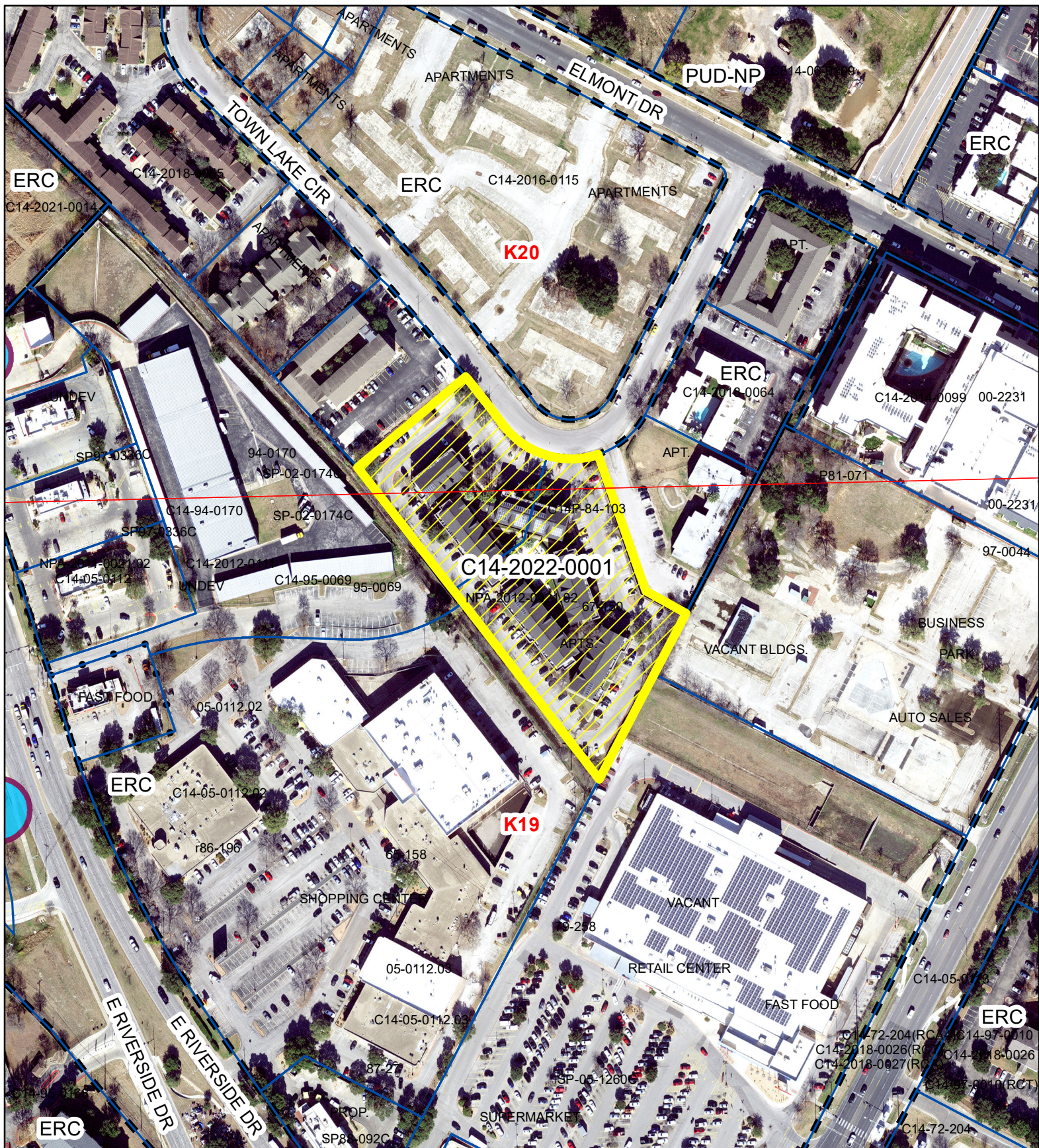

Created: 1/4/2022





 SUBJECT TRACT

 ZONING BOUNDARY

 PENDING CASE

 CREEK BUFFER

1" = 200'

2409 Town Lake Circle

ZONING CASE#: C14-2022-0001
 LOCATION: 2409 Town Lake Circle
 SUBJECT AREA: 3.308 Acres
 GRID: K19, K20
 MANAGER: Heather Chaffin



Created: 7/6/2022
 by: MeekSS

This product has been produced by the Housing and Planning Department for the sole purpose of geographic reference. No warranty is made by the City of Austin regarding specific accuracy or completeness.

Identifies the subdistrict for each property within the ERC boundary.



From: Sarah Dunson
Sent: Thursday, June 30, 2022 6:43 PM
To: Chaffin, Heather <Heather.Chaffin@austintexas.gov>
Subject: No you are strong arm evicting us

*** External Email - Exercise Caution ***

City council is REZONING areas they are changing into mixed use and vertical only catering to the upper class.

You are ripping out affordable housing and abusing your tax exemptions and terms and conditions of your federal grants for this property.

City council is not funding legal representation for legal aid and low income. Violating are 6th amendment and due process of eviction and fair trials .

Judge Gonzalez record in district 4 shows this partiality. Allowing TAA to misappropriate and abuse non profit tax credits benefiting landlords, managers and developers.

Lobbying against public safety and our rights to housing. TAA and this city council are responsible for the uptick in homelessness statistics allowing TAA and property managers to charge excessive fees for people in federal or state rent relief programs.

This city is neglecting that we are not being grandfathered into renew properties.
HUD has documented these strong arm evictions after code complaints of uninhabitable conditions.

You are allowing us to live in inhumane conditions to cater to your high rises and shopping villas.

CAUTION: This email was received at the City of Austin, from an EXTERNAL source. Please use caution when clicking links or opening attachments. If you believe this to be a malicious and/or phishing email, please forward this email to cybersecurity@austintexas.gov.

caused by Defendant with Plaintiffs justified
Plaintiff would
including

below, which
formation.

ordinary care
potential person
in Plaintiff
deposit. The
re likely at
the transaction
s sustained

in, said ac
ral author
yed. Def
s of any

ices and
ad actual

nitted

on

is

Information
and acted upon at two
and the City Council
ected to participate in a
This meeting will be
n you will have the
posed development or
formation on how to
contact a neighborhood
ed an interest in an

ceive
be
ode:



n may postpone or
r may evaluate the
forwarding its own
rd or commission
ent or continuation
t, no further notice

t or deny a zoning
than requested but

ment, the Council
TRICT to certain
t simply allows
wed in the seven
ombining District
, and residential

velopment

Written comments must be submitted to the board or commission (or the contact person listed on the notice) before the public hearing. Your comments should include the board or commission's name, the scheduled date of the public hearing, and the Case Number and the contact person listed on the notice. Correspondence and information submitted to the City of Austin are subject to the Texas Public Information Act (Chapter 552) and will be published online.

Case Number: C14-2022-0001
Contact: Heather Chaffin, 512-974-2122
Public Hearing: June 28, 2022, Planning Commission

Sarah Dunson

Your Name (please print) Peter Rammer
2215 Tunn Lake Apt 107

☐ I am in favor
☒ I object

Your address(es) affected by this application (optional)

[Signature]

June 28, 22
Date

Daytime Telephone (optional): 512 291 0438

Comments: NO YOU ARE
FORCING US INTO

HOMELESSNESS

this is illegal
revenue abusing

tax credits for
affordable housing. per

Fanniemae

If you use this form to comment, it may be returned to:
City of Austin, Housing & Planning Department
Heather Chaffin

P. O. Box 1088, Austin, TX 78767

Or email to:

Heather.chaffin@austintexas.gov

mac policy

agreement of
your Bailout

for subprime mortgages

DRENNER GROUP

Amanda Swor
direct dial: (512) 807-2904
aswor@drennergroupp.com

July 8, 2022

Ms. Rosie Truelove
Housing and Planning Department, City of Austin
Street-Jones Building
1000 East 11th Street, Ste. 200
Austin, TX 78702

Via Electronic Delivery

Re: 2409 Town Lake Circle – Rezoning application for the 3.308-acre piece of property located at 2409 Town Lake Circle in Austin, Travis County, Texas (the “Property”)

Dear Ms. Truelove:

As representatives of the owner of the Property, we respectfully submit the enclosed rezoning application package. The project is titled 2409 Town Lake Circle, consists of 3.308 acres, and is located west of South Pleasant Valley Road and north of East Riverside Drive, approximately 530 feet south of the intersection of Elmont Drive and Town Lake Circle. The Property is currently developed as six buildings of 3-story multifamily residential composed of 120 units.

The Property is currently zoned Neighborhood Mixed Use (NMU) within the East Riverside Corridor Neighborhood Plan. The requested rezoning is from Neighborhood Mixed Use (NMU) to Corridor Mixed Use (CMU). The request includes a proposed maximum height of 160 feet and we anticipate the maximum number of residential units to be 630 units. This request is consistent with surrounding uses.

The Property falls within the East Riverside Corridor Plan therefore a Neighborhood Plan Amendment will not be required with this rezoning request.

A letter informing tenants that this rezoning application is being submitted was sent on December 11, 2021.

A Traffic Impact Analysis (“TIA”) has been waived via a TIA Determination Form from Amber Mitchell dated November 24, 2021 with the note that a TIA determination is deferred

until review of a site plan application when land use and intensity will be finalized. (Note, the approved TIA Determination had originally proposed the higher unit count of 765 units. Since that time, we have refined this unit count to the current lower proposal of 630 units.)

Please let me know if you or your team members require additional information or have any questions. Thank you for your time and attention to this project.

Very truly yours,

A handwritten signature in blue ink that reads "Amanda Swor". The signature is fluid and cursive, with the first name "Amanda" and last name "Swor" clearly distinguishable.

Amanda Swor

cc: Joi Harden, Planning and Zoning Review Department (*via electronic delivery*)
Heather Chaffin, Planning and Zoning Review Department (*via electronic delivery*)