

AVE C ADU

11104 Jordan Ln.
Austin, TX 78758
Project No. 051

Owner

Seema Agarwala, Nace Golding
4001 Ave. C, Austin, TX 78751
Tel (512) 422 3753

Architect

Saint Elmo Architecture Studio
211 Rowland Dr, Austin, TX
Tel (917) 573 1747

Structural Engineer

-

Mechanical Engineer

-

No	Description	Date
01	ARC	8/8/2022
02	HLC	9/25/2022

These drawings are for review, design and scope description only. No representation is made to the accuracy of the drawings with respect to existing conditions or dimensions. All consultants and contractors must verify any and all conditions and dimensions in the field which are critical to their work as required. Do not scale drawings: written dimensions govern.

PROPOSED SITE PLAN

0

2'

4'

8'

Scale: 1/8" = 1'-0"

Date: 08/3/22

A-2.0

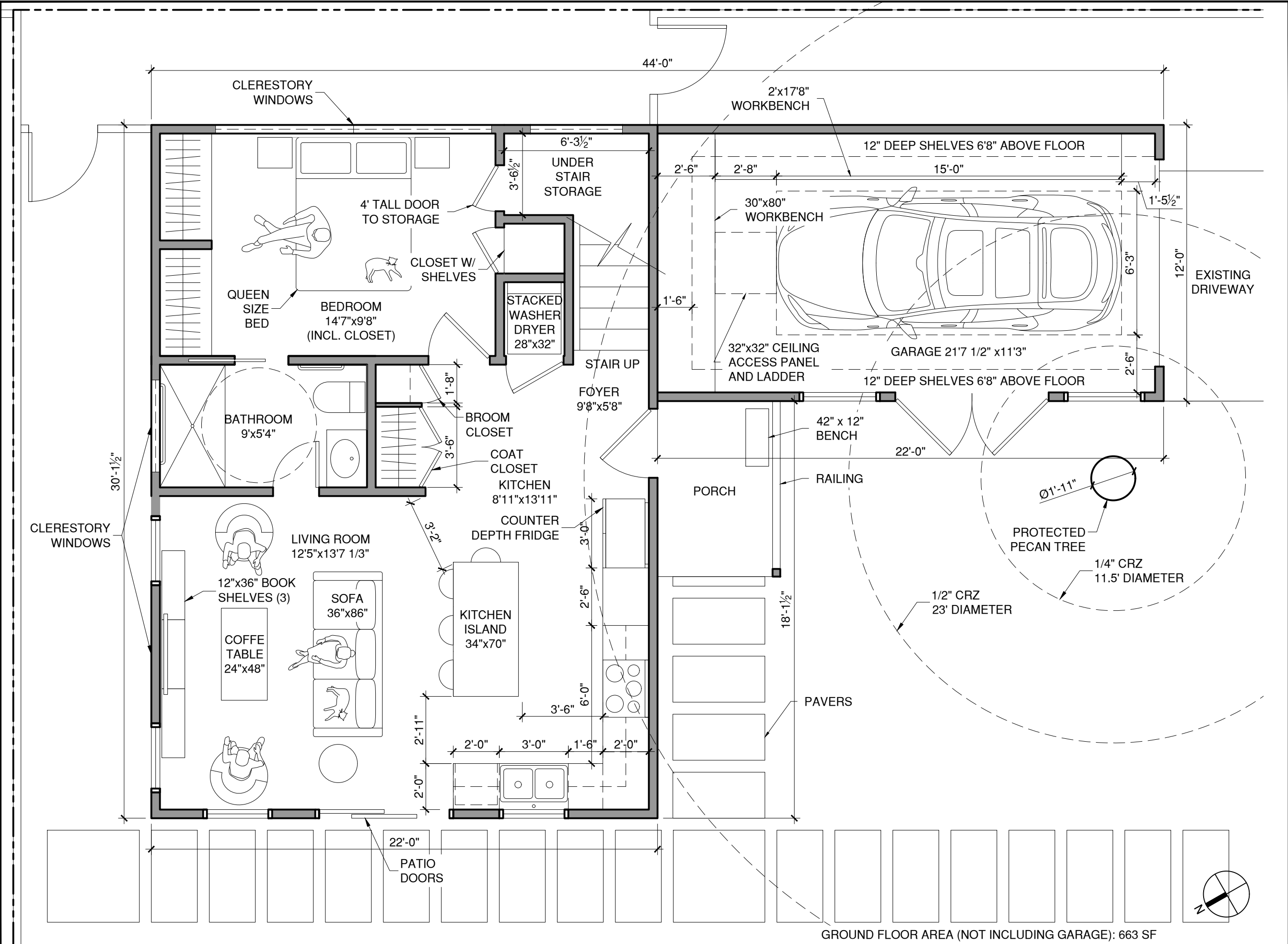

AVE C ADU

4001 Ave. C.
Austin, TX 78751
Project No. 051

Owner
Seema Agarwala, Nace Golding
4001 Ave. C, Austin, TX 78751
Tel (512) 422 3753

Architect
Saint Elmo Architecture Studio
211 Rowland Dr, Austin, TX
Tel (917) 573 1747

Structural Engineer
-

Mechanical Engineer
-

No	Description	Date
01	ARC	8/8/2022
02	HLC	9/25/2022

These drawings are for review, design and scope description only. No representation is made to the accuracy of the drawings with respect to existing conditions or dimensions. All consultants and contractors must verify any and all conditions and dimensions in the field which are critical to their work as required. Do not scale drawings: written dimensions govern.

GROUND FLOOR PLAN

02'4'8'

Scale: 1/4" = 1'-0"

Date: 08/3/22

A-3.0

GROUND FLOOR AREA (NOT INCLUDING GARAGE): 663 SF

AVE C ADU

4001 Ave. C.
Austin, TX 78751
Project No. 051

Owner
Seema Agarwala, Nace Golding
4001 Ave. C, Austin, TX 78751
Tel (512) 422 3753

Architect
Saint Elmo Architecture Studio
211 Rowland Dr, Austin, TX
Tel (917) 573 1747

Structural Engineer
-

Mechanical Engineer

No	Description	Date
01	ARC	8/8/2022
02	HLC	9/25/2022

These drawings are for review, design and scope description only. No representation is made to the accuracy of the drawings with respect to existing conditions or dimensions. All consultants and contractors must verify any and all conditions and dimensions in the field which are critical to their work as required. Do not scale drawings: written dimensions govern.

SECOND
FLOOR PLAN



Scale: 1/4" = 1'-0"

Date: 08/3/22

A-4.0

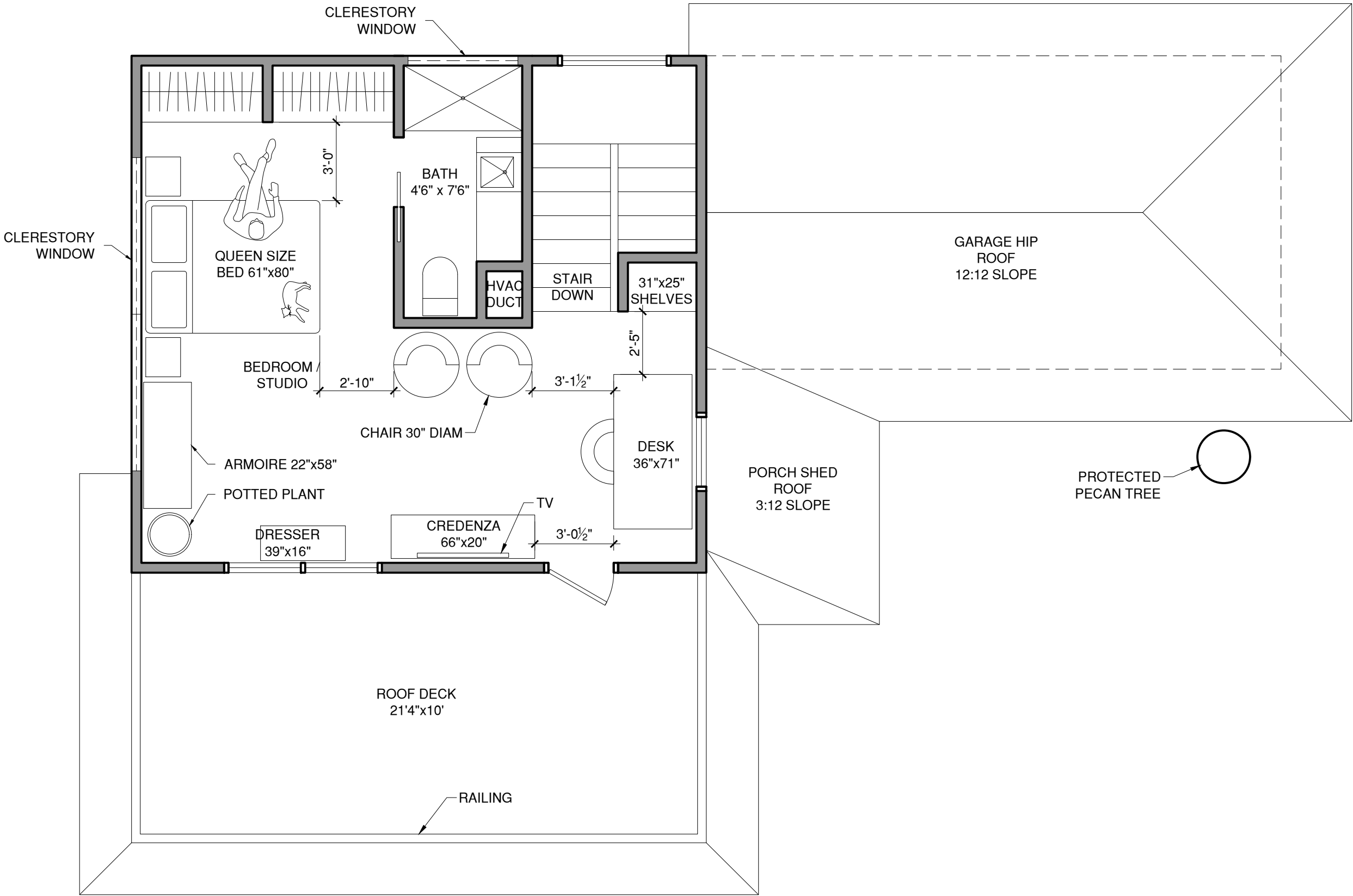

SECOND FLOOR AREA (NOT INCLUDING ROOF DECK): 436 SF

AVE C ADU

4001 Ave. C.
Austin, TX 78751
Project No. 051

Owner
Seema Agarwala, Nace Golding
4001 Ave. C, Austin, TX 78751
Tel (512) 422 3753

Architect
Saint Elmo Architecture Studio
211 Rowland Dr, Austin, TX
Tel (917) 573 1747

Structural Engineer
-

Mechanical Engineer

No	Description	Date
01	ARC	8/8/2022
02	HLC	9/25/2022

These drawings are for review, design and scope description only. No representation is made to the accuracy of the drawings with respect to existing conditions or dimensions. All consultants and contractors must verify any and all conditions and dimensions in the field which are critical to their work as required. Do not scale drawings: written dimensions govern.

ROOF PLAN



Scale: 1/4" = 1'-0"
Date: 08/3/22

A-5.0

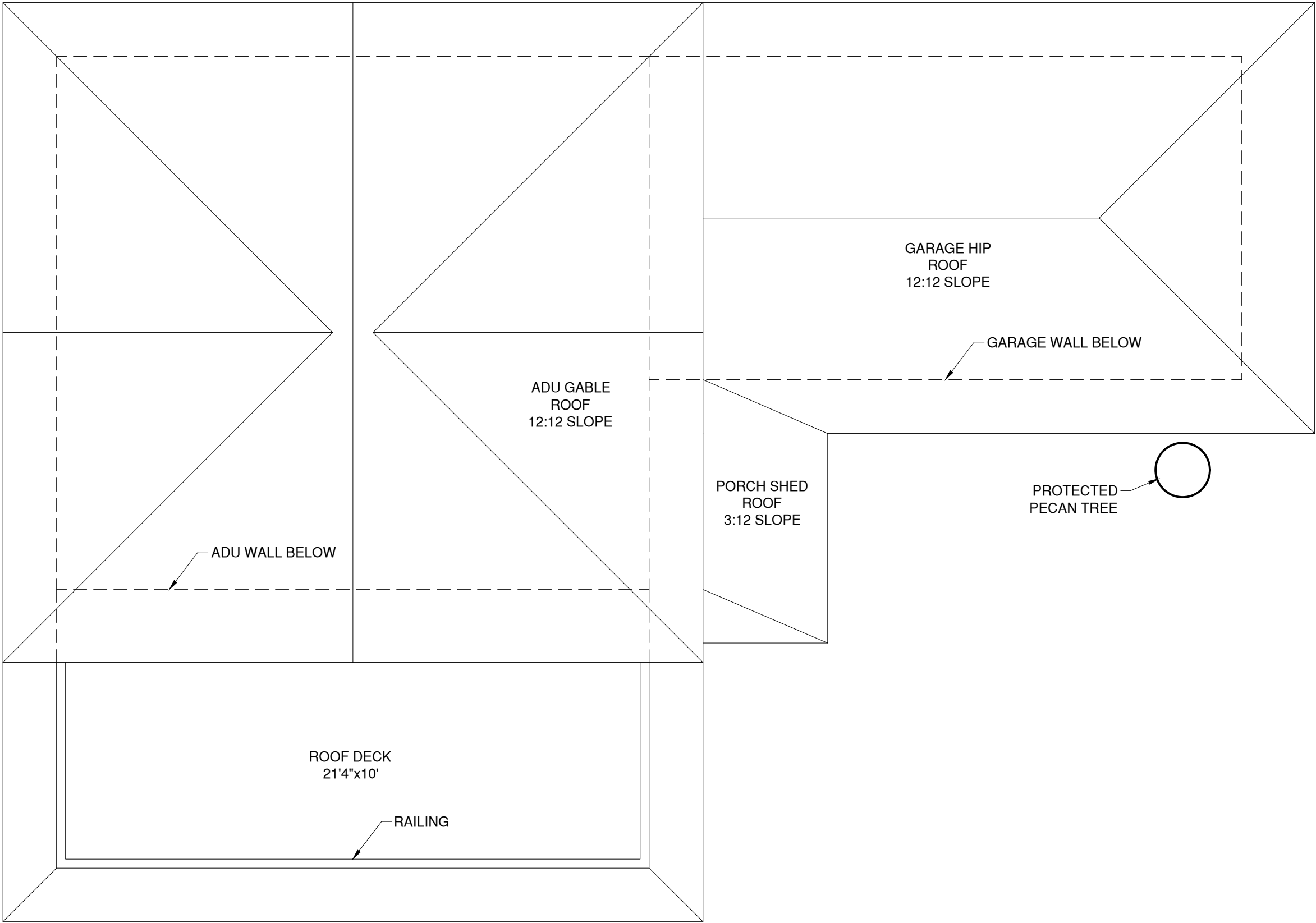

AVE C ADU

11104 Jordan Ln.
Austin, TX 78758
Project No. 051

Owner
Seema Agarwala, Nace Golding
4001 Ave. C, Austin, TX 78751
Tel (512) 422 3753

Architect
Saint Elmo Architecture Studio
211 Rowland Dr, Austin, TX
Tel (917) 573 1747

Structural Engineer
-

Mechanical Engineer

No	Description	Date
01	ARC	8/8/2022
02	HLC	9/25/2022

These drawings are for review, design and scope description only. No representation is made to the accuracy of the drawings with respect to existing conditions or dimensions. All consultants and contractors must verify any and all conditions and dimensions in the field which are critical to their work as required. Do not scale drawings: written dimensions govern.

WEST
ELEVATION



Scale: 1/4" = 1'-0"
Date: 08/3/22

A-10.0

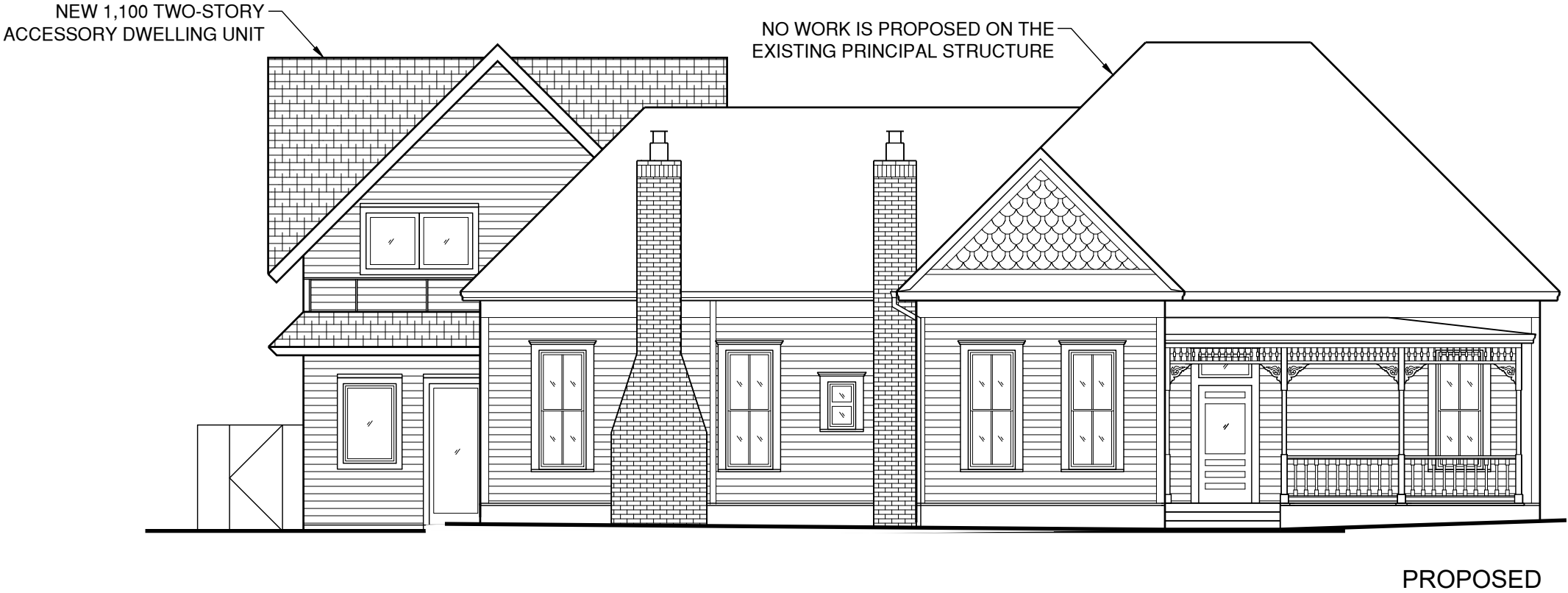
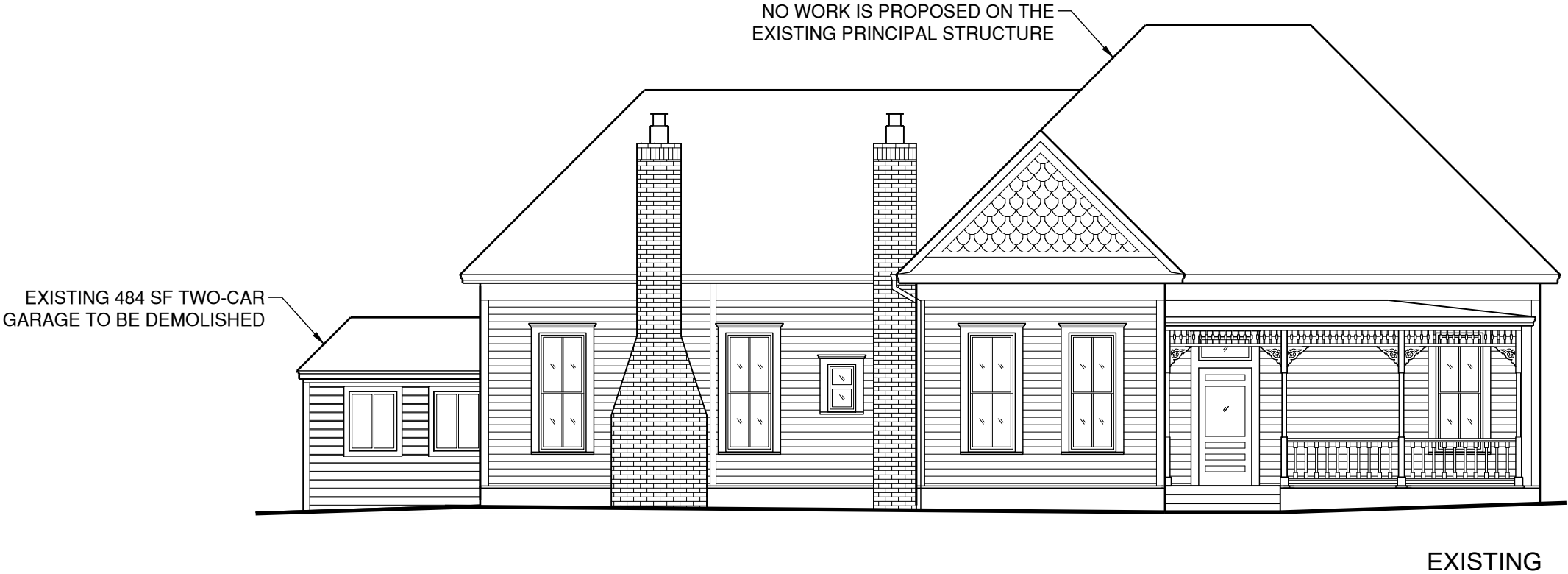

AVE C ADU

11104 Jordan Ln.
Austin, TX 78758
Project No. 051

Owner
Seema Agarwala, Nace Golding
4001 Ave. C, Austin, TX 78751
Tel (512) 422 3753

Architect
Saint Elmo Architecture Studio
211 Rowland Dr, Austin, TX
Tel (917) 573 1747

Structural Engineer
-

Mechanical Engineer

No	Description	Date
01	ARC	8/8/2022
02	HLC	9/25/2022

These drawings are for review, design and scope description only. No representation is made to the accuracy of the drawings with respect to existing conditions or dimensions. All consultants and contractors must verify any and all conditions and dimensions in the field which are critical to their work as required. Do not scale drawings: written dimensions govern.

SOUTH
ELEVATION



Scale: 1/4" = 1'-0"
Date: 08/3/22

A-11.0

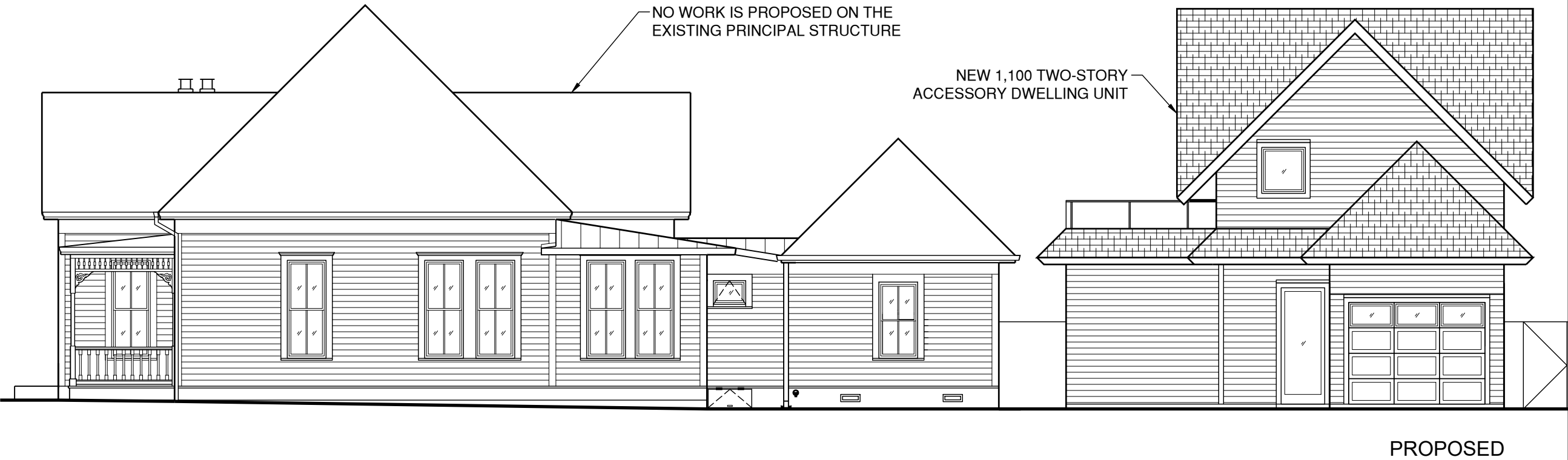
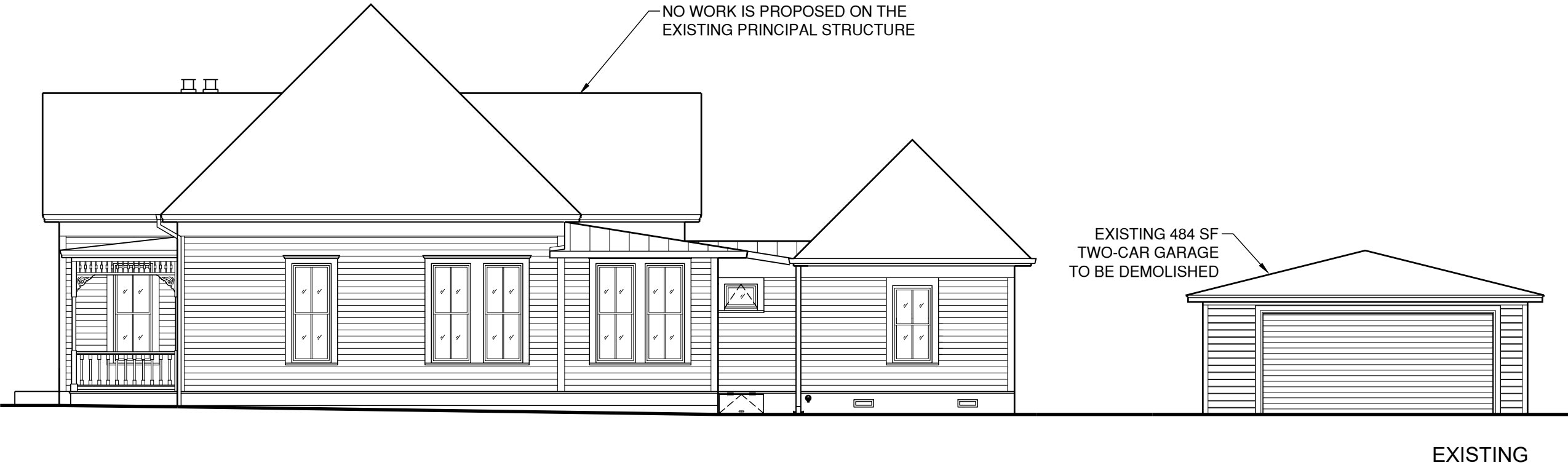

NO WORK IS PROPOSED ON THE
EXISTING PRINCIPAL STRUCTURE



EXISTING

NO WORK IS PROPOSED ON THE
EXISTING PRINCIPAL STRUCTURE

NEW 1,100 TWO-STORY
ACCESSORY
DWELLING UNIT

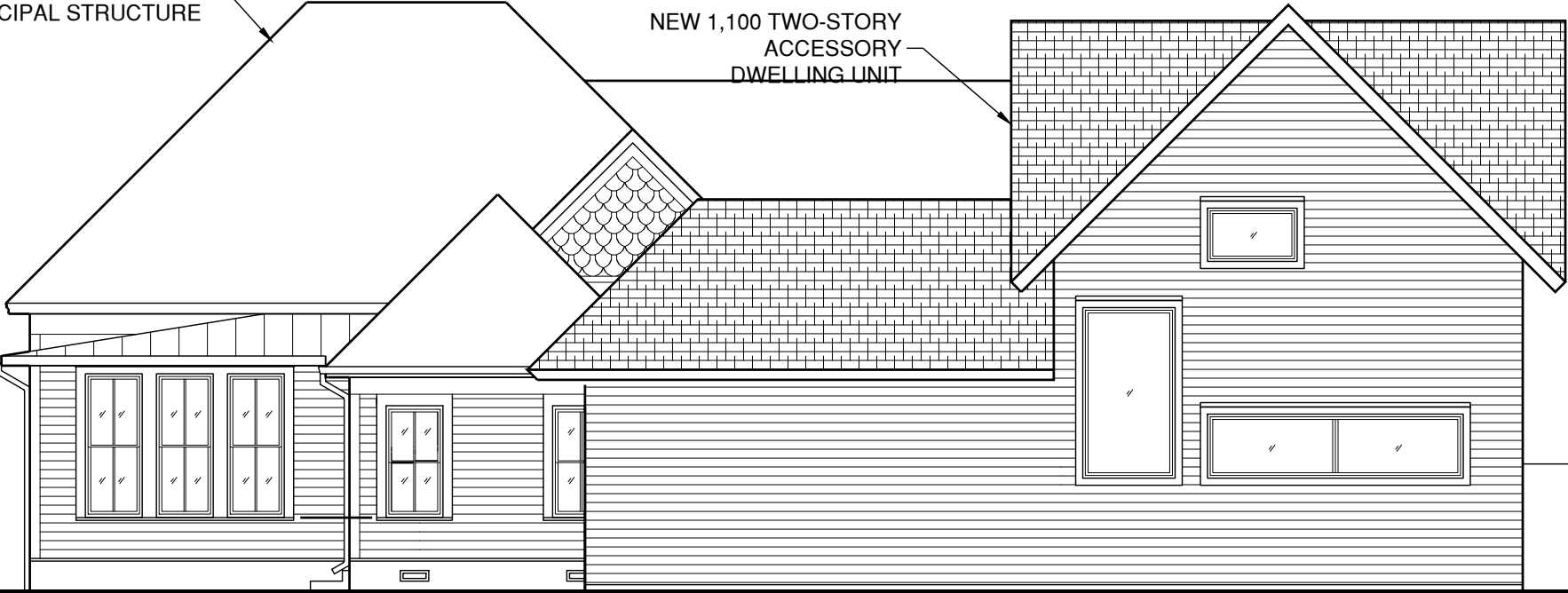

PROPOSED

AVE C ADU

11104 Jordan Ln.
Austin, TX 78758
Project No. 051

Owner
Seema Agarwala, Nace Golding
4001 Ave. C, Austin, TX 78751
Tel (512) 422 3753

Architect
Saint Elmo Architecture Studio
211 Rowland Dr, Austin, TX
Tel (917) 573 1747

Structural Engineer
-

Mechanical Engineer

No	Description	Date
01	ARC	8/8/2022
02	HLC	9/25/2022

These drawings are for review, design and scope description only. No representation is made to the accuracy of the drawings with respect to existing conditions or dimensions. All consultants and contractors must verify any and all conditions and dimensions in the field which are critical to their work as required. Do not scale drawings: written dimensions govern.

EAST
ELEVATION



Scale: 1/4" = 1'-0"
Date: 08/3/22

A-12.0

AVE C ADU

11104 Jordan Ln.
Austin, TX 78758
Project No. 051

Owner
Seema Agarwala, Nace Golding
4001 Ave. C, Austin, TX 78751
Tel (512) 422 3753

Architect
Saint Elmo Architecture Studio
211 Rowland Dr, Austin, TX
Tel (917) 573 1747

Structural Engineer
-

Mechanical Engineer

No	Description	Date
01	ARC	8/8/2022
02	HLC	9/25/2022

These drawings are for review, design and scope description only. No representation is made to the accuracy of the drawings with respect to existing conditions or dimensions. All consultants and contractors must verify any and all conditions and dimensions in the field which are critical to their work as required. Do not scale drawings: written dimensions govern.

NORTH
ELEVATION



Scale: 1/4" = 1'-0"
Date: 08/3/22

A-13.0

NO WORK IS PROPOSED ON THE
EXISTING PRINCIPAL STRUCTURE

EXISTING 484 SF TWO-CAR
GARAGE TO BE DEMOLISHED

EXISTING

NO WORK IS PROPOSED ON THE
EXISTING PRINCIPAL STRUCTURE

NEW 1,100 TWO-STORY
ACCESSORY DWELLING UNIT

PROPOSED



AVE C ADU

4001 Ave. C.
Austin, TX 78751
Project No. 051

Owner
Seema Agarwala, Nace Golding
4001 Ave. C, Austin, TX 78751
Tel (512) 422 3753

Architect
Saint Elmo Architecture Studio
211 Rowland Dr, Austin, TX
Tel (917) 573 1747

Structural Engineer
-

Mechanical Engineer

No	Description	Date
01	HLC	9/25/2022

These drawings are for review, design and scope description only. No representation is made to the accuracy of the drawings with respect to existing conditions or dimensions. All consultants and contractors must verify any and all conditions and dimensions in the field which are critical to their work as required. Do not scale drawings: written dimensions govern.

WEST
ELEVATION

02'4'8'

Scale: 1/4" = 1'-0"

Date: 08/3/22

A-20.0

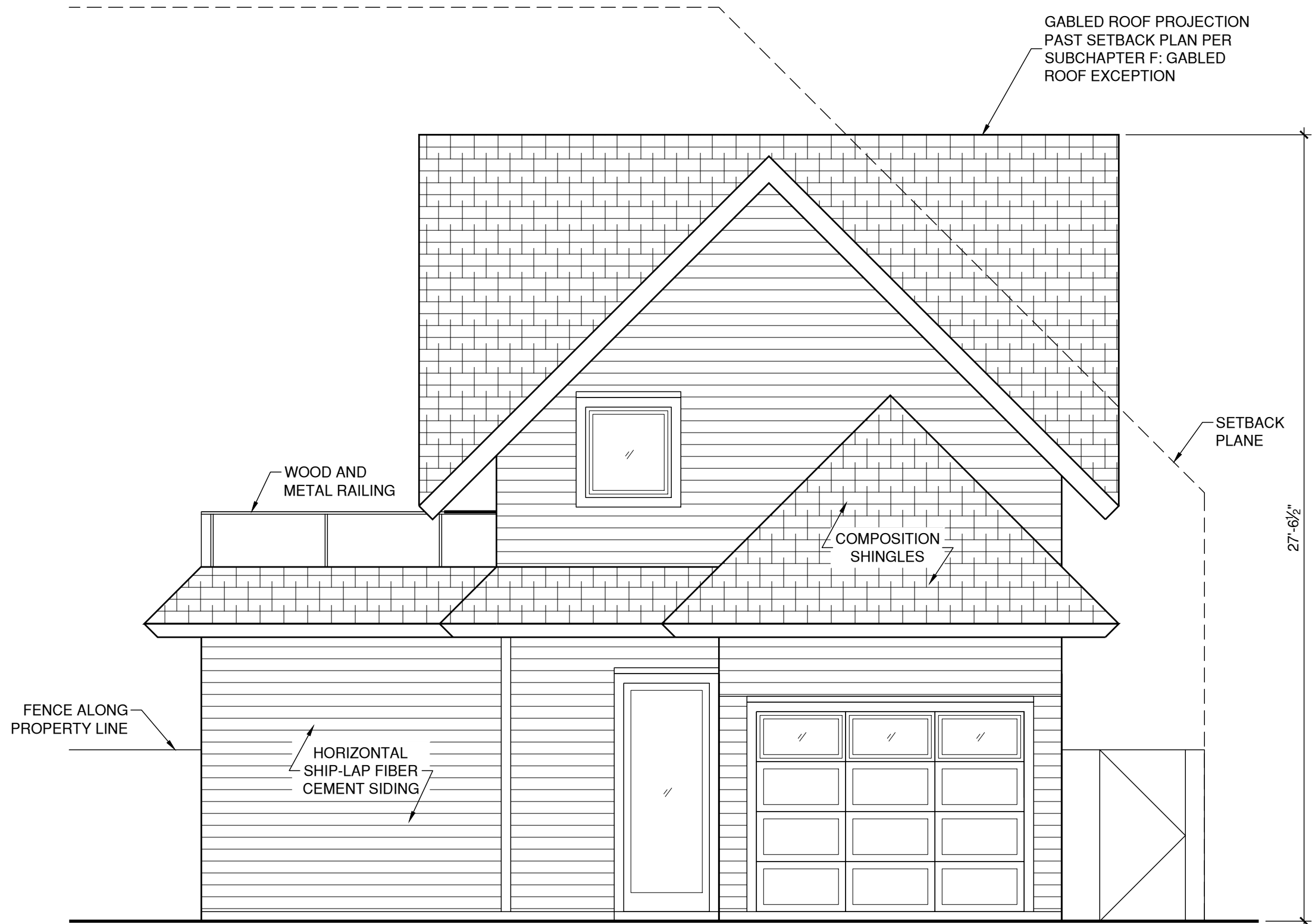

AVE C ADU

4001 Ave. C.
Austin, TX 78751
Project No. 051

Owner
Seema Agarwala, Nace Golding
4001 Ave. C, Austin, TX 78751
Tel (512) 422 3753

Architect
Saint Elmo Architecture Studio
211 Rowland Dr, Austin, TX
Tel (917) 573 1747

Structural Engineer
-

Mechanical Engineer

No	Description	Date
01	HLC	9/25/2022

These drawings are for review, design and scope description only. No representation is made to the accuracy of the drawings with respect to existing conditions or dimensions. All consultants and contractors must verify any and all conditions and dimensions in the field which are critical to their work as required. Do not scale drawings: written dimensions govern.

SOUTH
ELEVATION



Scale: 1/4" = 1'-0"
Date: 08/3/22

A-21.0

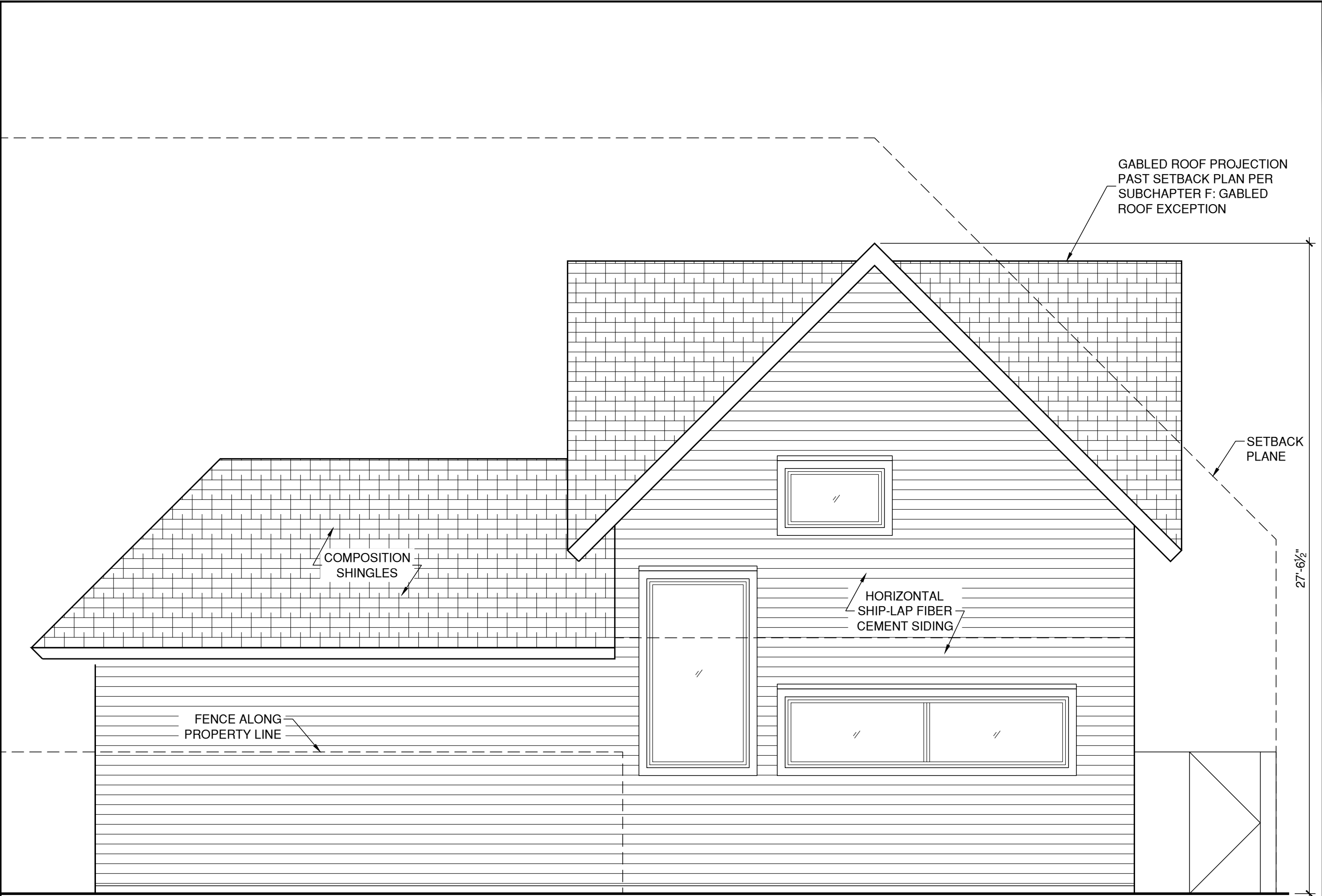

AVE C ADU

4001 Ave. C.
Austin, TX 78751
Project No. 051

Owner
Seema Agarwala, Nace Golding
4001 Ave. C, Austin, TX 78751
Tel (512) 422 3753

Architect
Saint Elmo Architecture Studio
211 Rowland Dr, Austin, TX
Tel (917) 573 1747

Structural Engineer
-

Mechanical Engineer

No	Description	Date
01	HLC	9/25/2022

These drawings are for review, design and scope description only. No representation is made to the accuracy of the drawings with respect to existing conditions or dimensions. All consultants and contractors must verify any and all conditions and dimensions in the field which are critical to their work as required. Do not scale drawings: written dimensions govern.

EAST
ELEVATION

02'4'8'

Scale: 1/4" = 1'-0"

Date: 08/3/22

A-22.0

AVE C ADU

4001 Ave. C.
Austin, TX 78751
Project No. 051

Owner
Seema Agarwala, Nace Golding
4001 Ave. C, Austin, TX 78751
Tel (512) 422 3753

Architect
Saint Elmo Architecture Studio
211 Rowland Dr, Austin, TX
Tel (917) 573 1747

Structural Engineer
-

Mechanical Engineer

No	Description	Date
01	HLC	9/25/2022

These drawings are for review, design and scope description only. No representation is made to the accuracy of the drawings with respect to existing conditions or dimensions. All consultants and contractors must verify any and all conditions and dimensions in the field which are critical to their work as required. Do not scale drawings: written dimensions govern.

NORTH
ELEVATION



Scale: 1/4" = 1'-0"

Date: 08/3/22

A-23.0

