

AVE C ADU

11104 Jordan Ln.  
Austin, TX 78758  
Project No. 051

Owner  
Seema Agarwala, Nace Golding  
4001 Ave. C, Austin, TX 78751  
Tel (512) 422 3753

Architect  
Saint Elmo Architecture Studio  
211 Rowland Dr, Austin, TX  
Tel (917) 573 1747

Structural Engineer  
-

Mechanical Engineer

No	Description	Date
01	ARC	8/8/2022

These drawings are for review, design and scope description only. No representation is made to the accuracy of the drawings with respect to existing conditions or dimensions. All consultants and contractors must verify any and all conditions and dimensions in the field which are critical to their work as required. Do not scale drawings: written dimensions govern.

EXISTING  
SITE PLAN

0

2'

4'

8'

Scale: 1/8" = 1'-0"

Date: 08/3/22

A-1.0

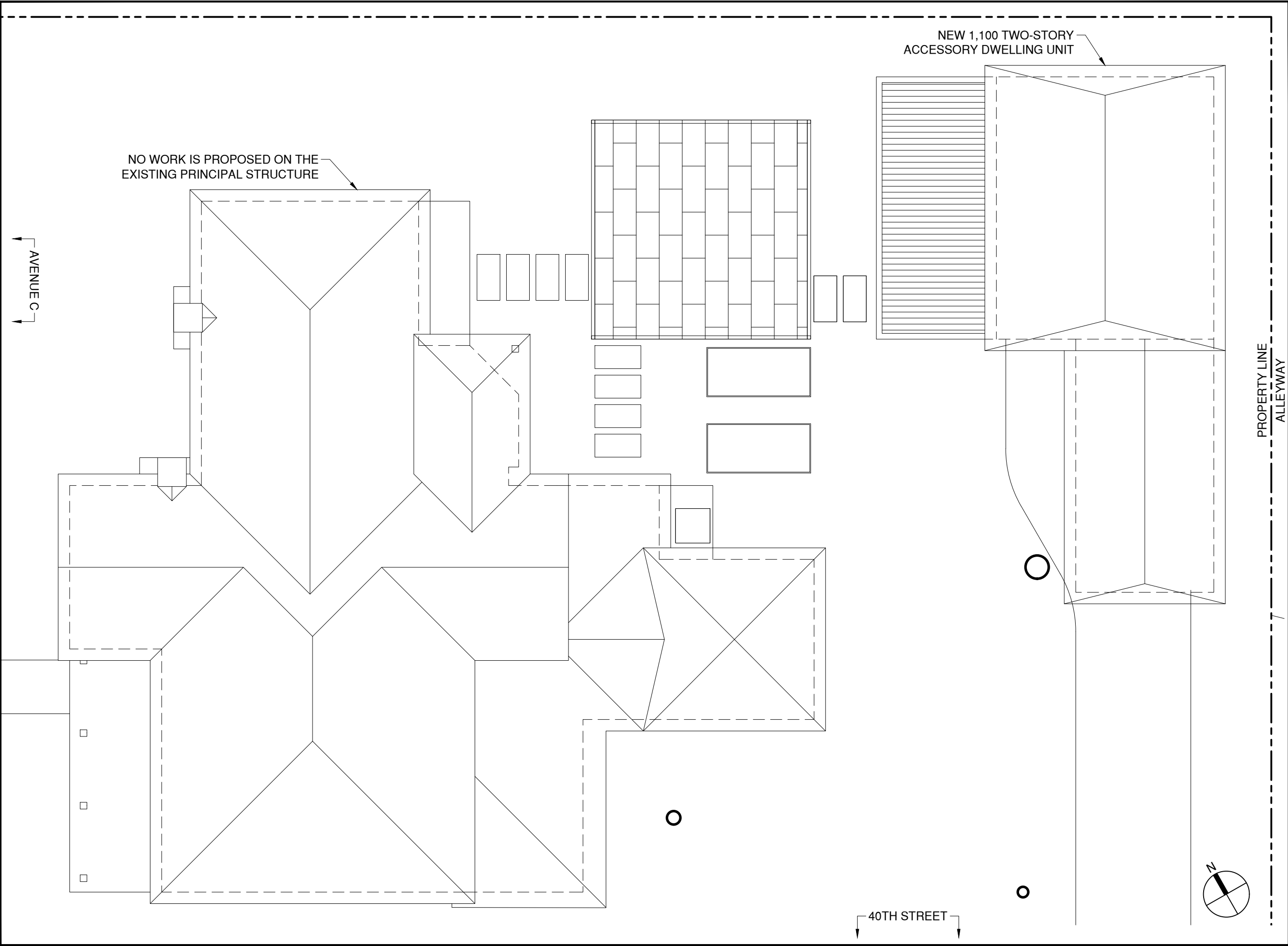

# AVE C ADU

11104 Jordan Ln.  
Austin, TX 78758  
Project No. 051

Owner

Seema Agarwala, Nace Golding  
4001 Ave. C, Austin, TX 78751  
Tel (512) 422 3753

Architect

Saint Elmo Architecture Studio  
211 Rowland Dr, Austin, TX  
Tel (917) 573 1747

Structural Engineer

-

Mechanical Engineer

-

No	Description	Date
01	ARC	8/8/2022

These drawings are for review, design and scope description only. No representation is made to the accuracy of the drawings with respect to existing conditions or dimensions. All consultants and contractors must verify any and all conditions and dimensions in the field which are critical to their work as required. Do not scale drawings: written dimensions govern.

## PROPOSED SITE PLAN

0

2'

4'

8'

Scale: 1/8" = 1'-0"

Date: 08/3/22

# A-2.0

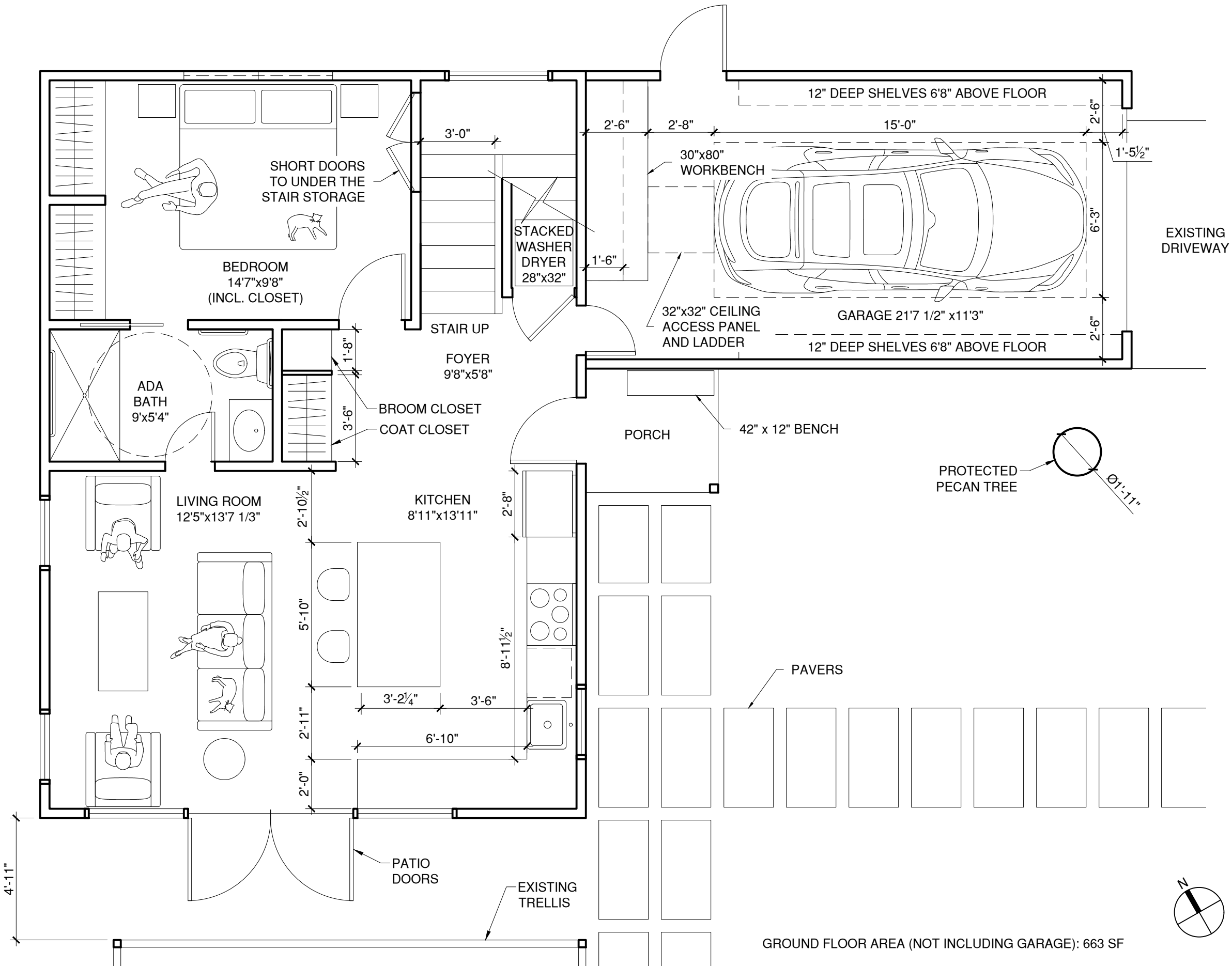

AVE C ADU

11104 Jordan Ln.  
Austin, TX 78758  
Project No. 051

Owner  
Seema Agarwala, Nace Golding  
4001 Ave. C, Austin, TX 78751  
Tel (512) 422 3753

Architect  
Saint Elmo Architecture Studio  
211 Rowland Dr, Austin, TX  
Tel (917) 573 1747

Structural Engineer  
-

Mechanical Engineer

No	Description	Date
01	ARC	8/8/2022
02	100% SD	9/2/2022

These drawings are for review, design and scope description only. No representation is made to the accuracy of the drawings with respect to existing conditions or dimensions. All consultants and contractors must verify any and all conditions and dimensions in the field which are critical to their work as required. Do not scale drawings: written dimensions govern.

GROUND FLOOR PLAN



Scale: 1/4" = 1'-0"  
Date: 08/3/22

A-3.0

GROUND FLOOR AREA (NOT INCLUDING GARAGE): 663 SF

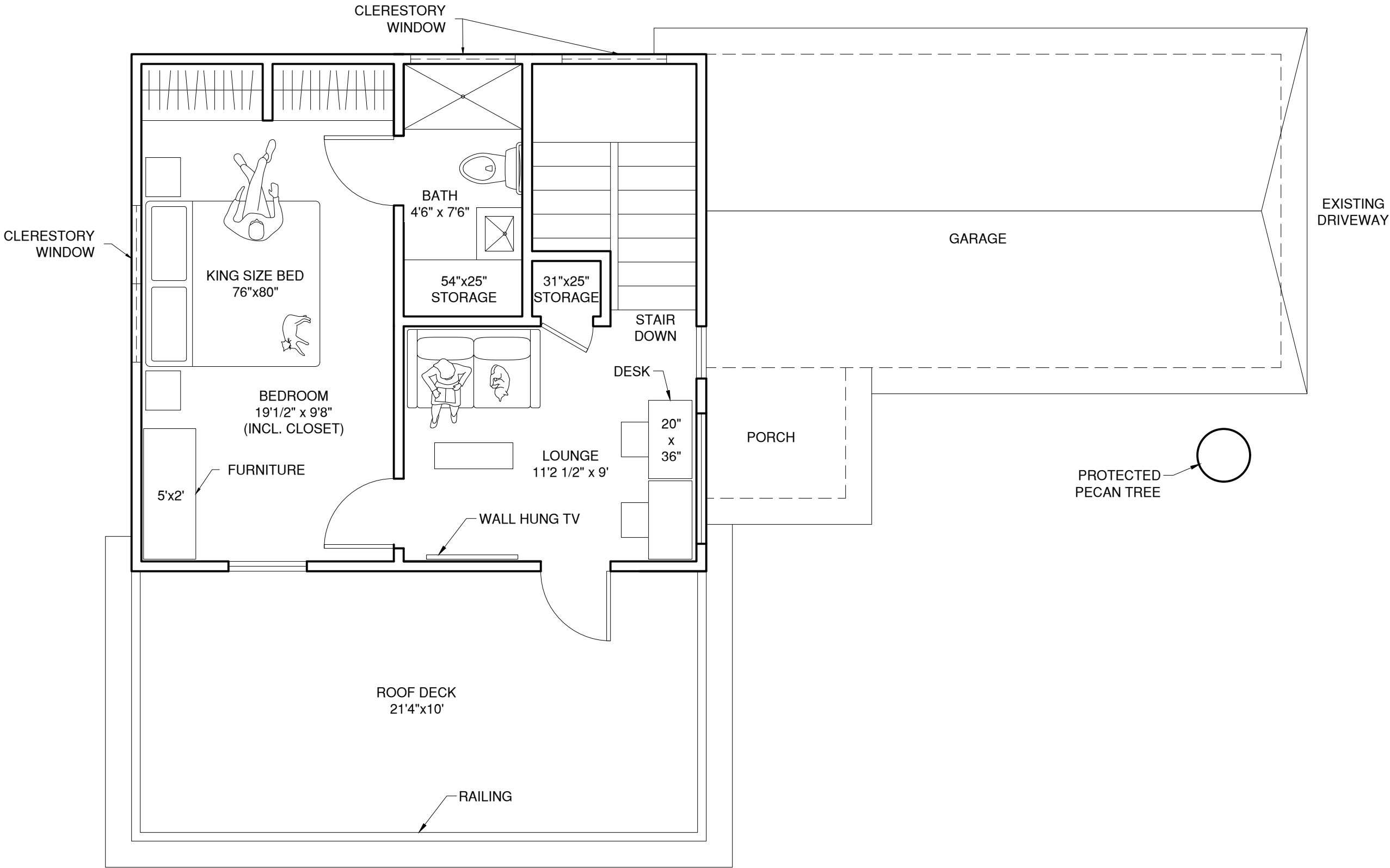

SECOND FLOOR AREA (NOT INCLUDING ROOF DECK): 436 SF

# AVE C ADU

11104 Jordan Ln.  
Austin, TX 78758  
Project No. 051

Owner

Seema Agarwala, Nace Golding  
4001 Ave. C, Austin, TX 78751  
Tel (512) 422 3753

Architect

Saint Elmo Architecture Studio  
211 Rowland Dr, Austin, TX  
Tel (917) 573 1747

Structural Engineer

-

Mechanical Engineer

No	Description	Date
01	ARC	8/8/2022
02	100% SD	9/2/2022

These drawings are for review, design and scope description only. No representation is made to the accuracy of the drawings with respect to existing conditions or dimensions. All consultants and contractors must verify any and all conditions and dimensions in the field which are critical to their work as required. Do not scale drawings: written dimensions govern.

## SECOND FLOOR PLAN

0

2'

4'

8'

Scale: 1/4" = 1'-0"

Date: 08/3/22

# A-4.0

AVE C ADU

11104 Jordan Ln.  
Austin, TX 78758  
Project No. 051

Owner  
Seema Agarwala, Nace Golding  
4001 Ave. C, Austin, TX 78751  
Tel (512) 422 3753

Architect  
Saint Elmo Architecture Studio  
211 Rowland Dr, Austin, TX  
Tel (917) 573 1747

Structural Engineer  
-

Mechanical Engineer

No	Description	Date
01	ARC	8/8/2022

These drawings are for review, design and scope description only. No representation is made to the accuracy of the drawings with respect to existing conditions or dimensions. All consultants and contractors must verify any and all conditions and dimensions in the field which are critical to their work as required. Do not scale drawings: written dimensions govern.

SOUTH  
ELEVATION



Scale: 1/4" = 1'-0"  
Date: 08/3/22

A-11.0

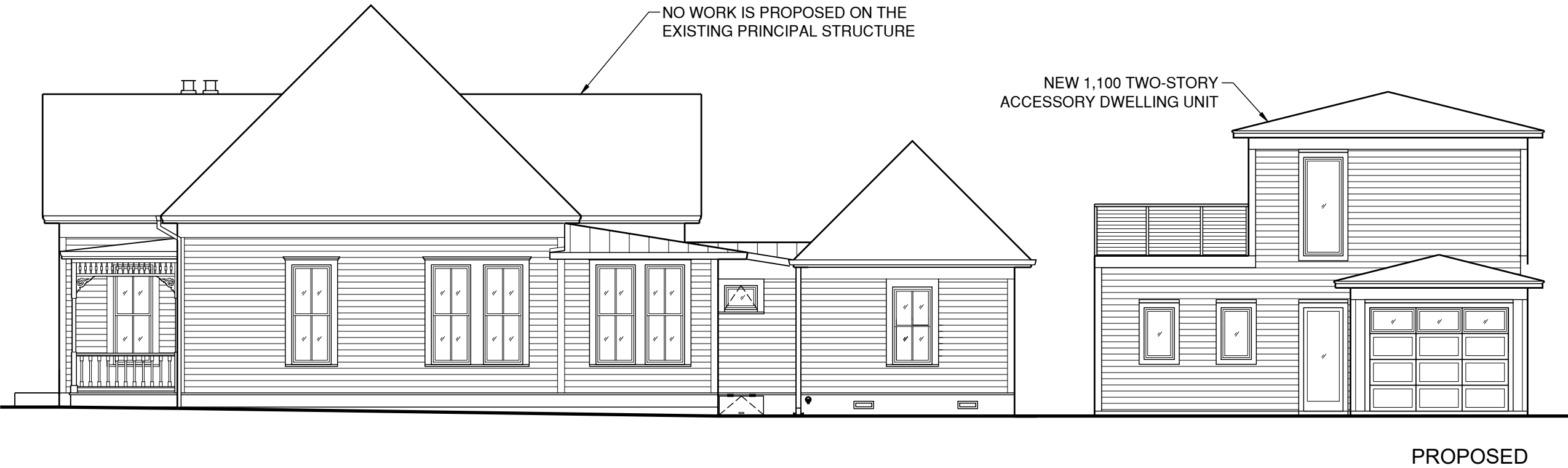
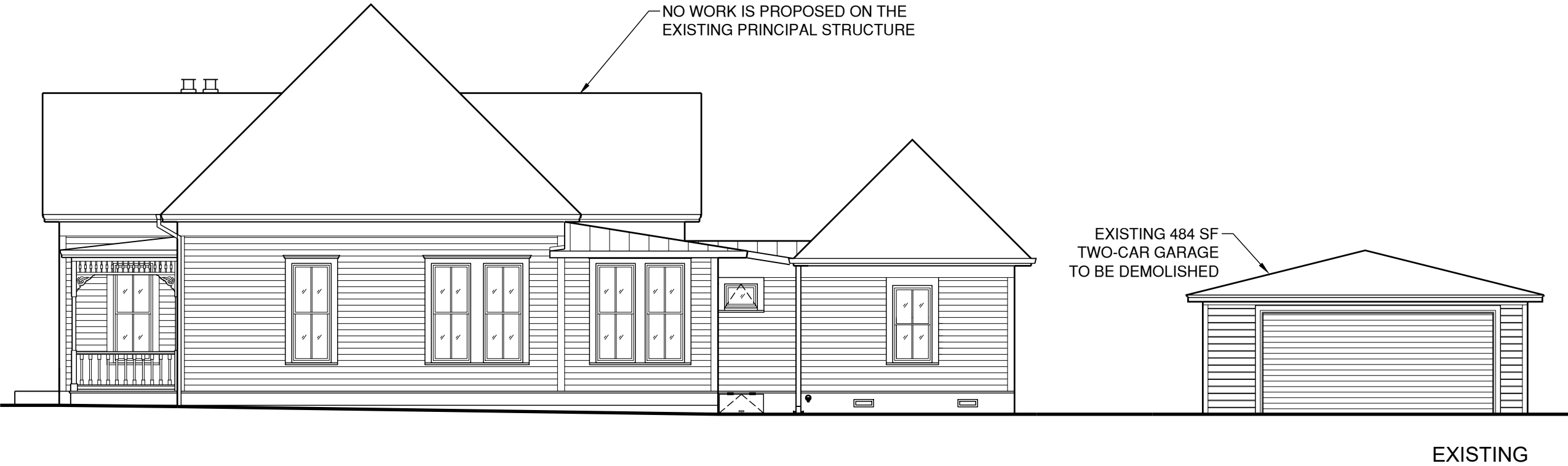

AVE C ADU

11104 Jordan Ln.  
Austin, TX 78758  
Project No. 051

Owner  
Seema Agarwala, Nace Golding  
4001 Ave. C, Austin, TX 78751  
Tel (512) 422 3753

Architect  
Saint Elmo Architecture Studio  
211 Rowland Dr, Austin, TX  
Tel (917) 573 1747

Structural Engineer  
-

Mechanical Engineer

No	Description	Date
01	ARC	8/8/2022

These drawings are for review, design and scope description only. No representation is made to the accuracy of the drawings with respect to existing conditions or dimensions. All consultants and contractors must verify any and all conditions and dimensions in the field which are critical to their work as required. Do not scale drawings: written dimensions govern.

WEST  
ELEVATION



Scale: 1/4" = 1'-0"  
Date: 08/3/22

A-10.0

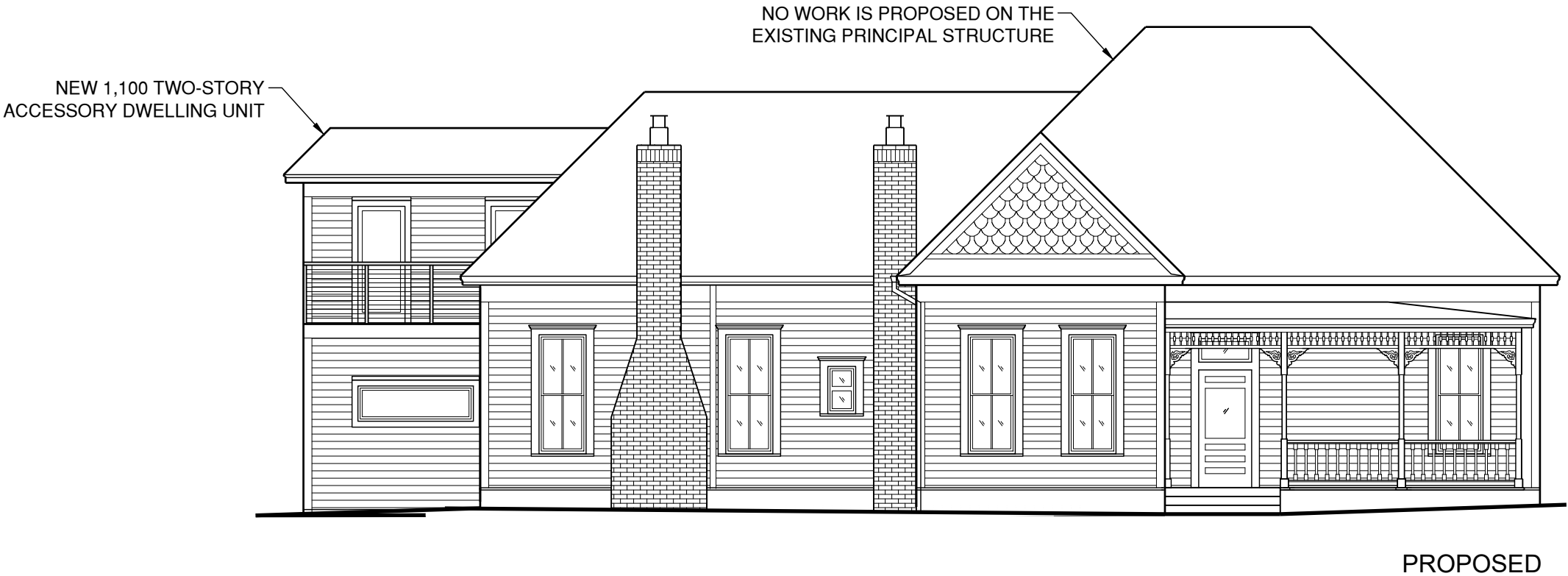
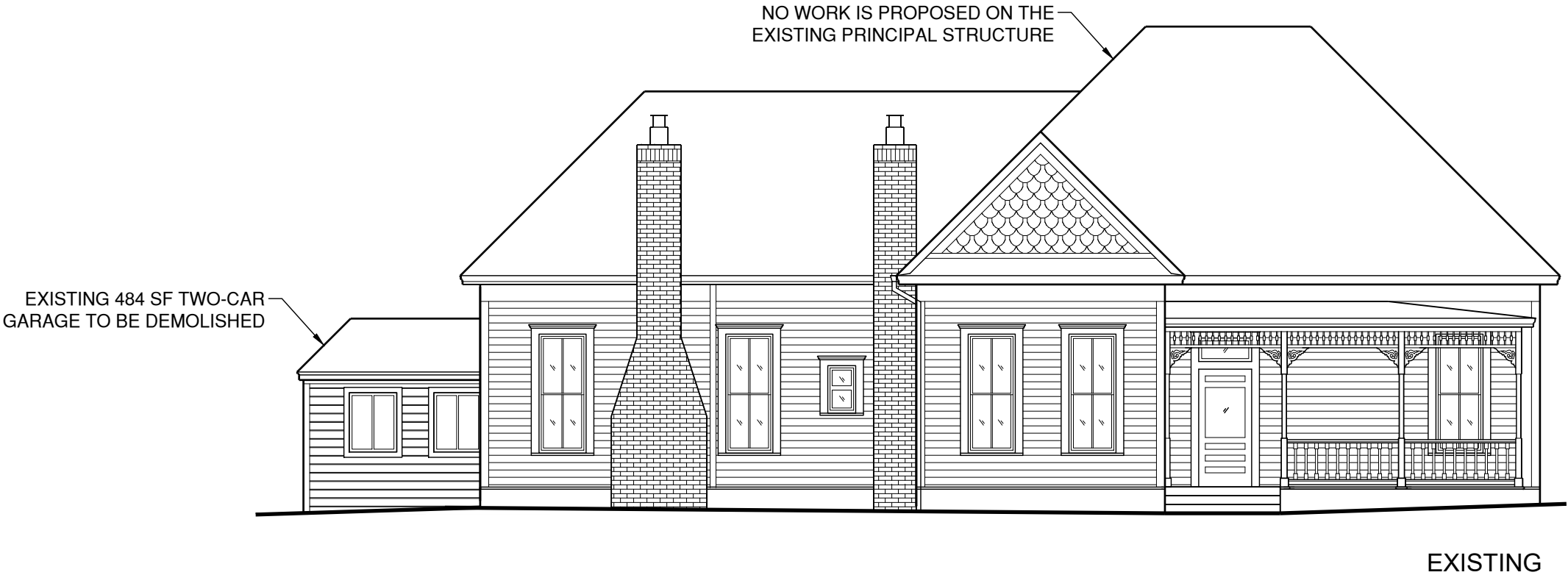

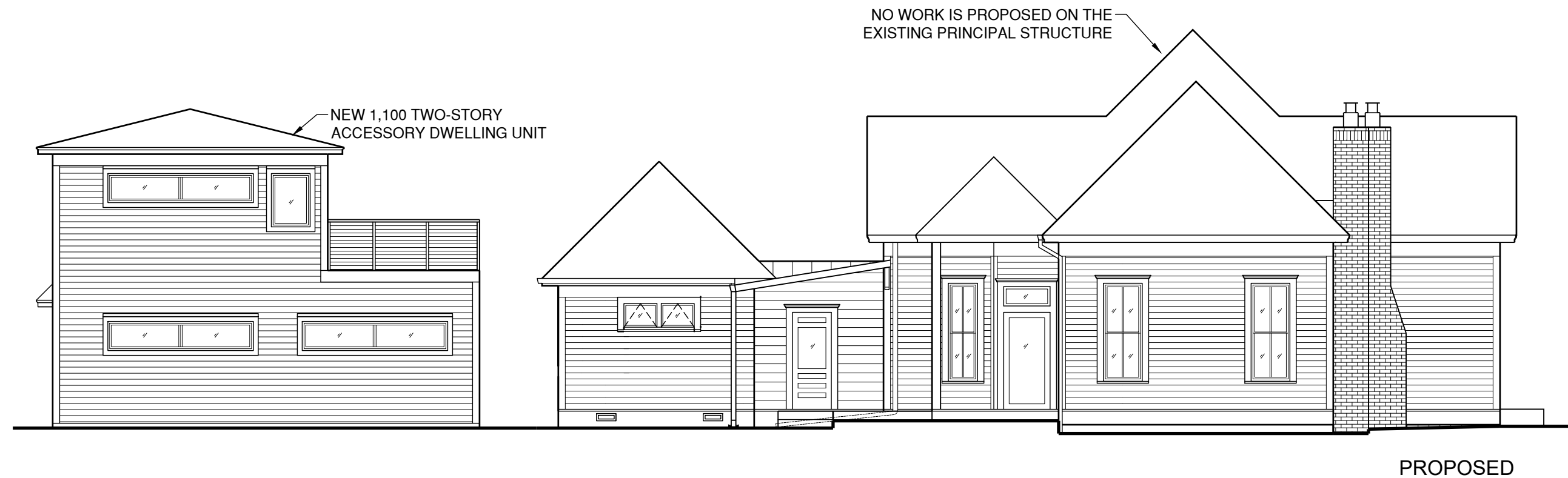
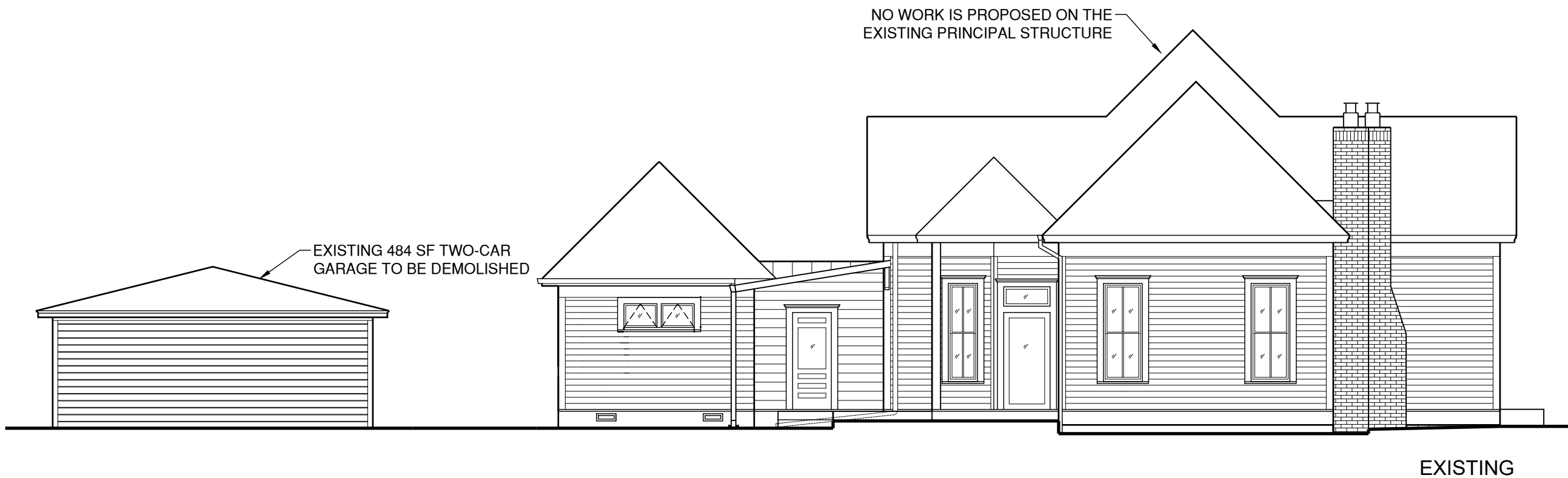

AVE C ADU

11104 Jordan Ln.  
Austin, TX 78758  
Project No. 051

Owner  
Seema Agarwala, Nace Golding  
4001 Ave. C, Austin, TX 78751  
Tel (512) 422 3753

Architect  
Saint Elmo Architecture Studio  
211 Rowland Dr, Austin, TX  
Tel (917) 573 1747

Structural Engineer  
-

Mechanical Engineer

No	Description	Date
01	ARC	8/8/2022

These drawings are for review, design and scope description only. No representation is made to the accuracy of the drawings with respect to existing conditions or dimensions. All consultants and contractors must verify any and all conditions and dimensions in the field which are critical to their work as required. Do not scale drawings: written dimensions govern.

NORTH  
ELEVATION

0

2'

4'

8'

Scale: 1/4" = 1'-0"  
Date: 08/3/22

A-13.0

NO WORK IS PROPOSED ON THE  
EXISTING PRINCIPAL STRUCTURE



EXISTING

NO WORK IS PROPOSED ON THE  
EXISTING PRINCIPAL STRUCTURE

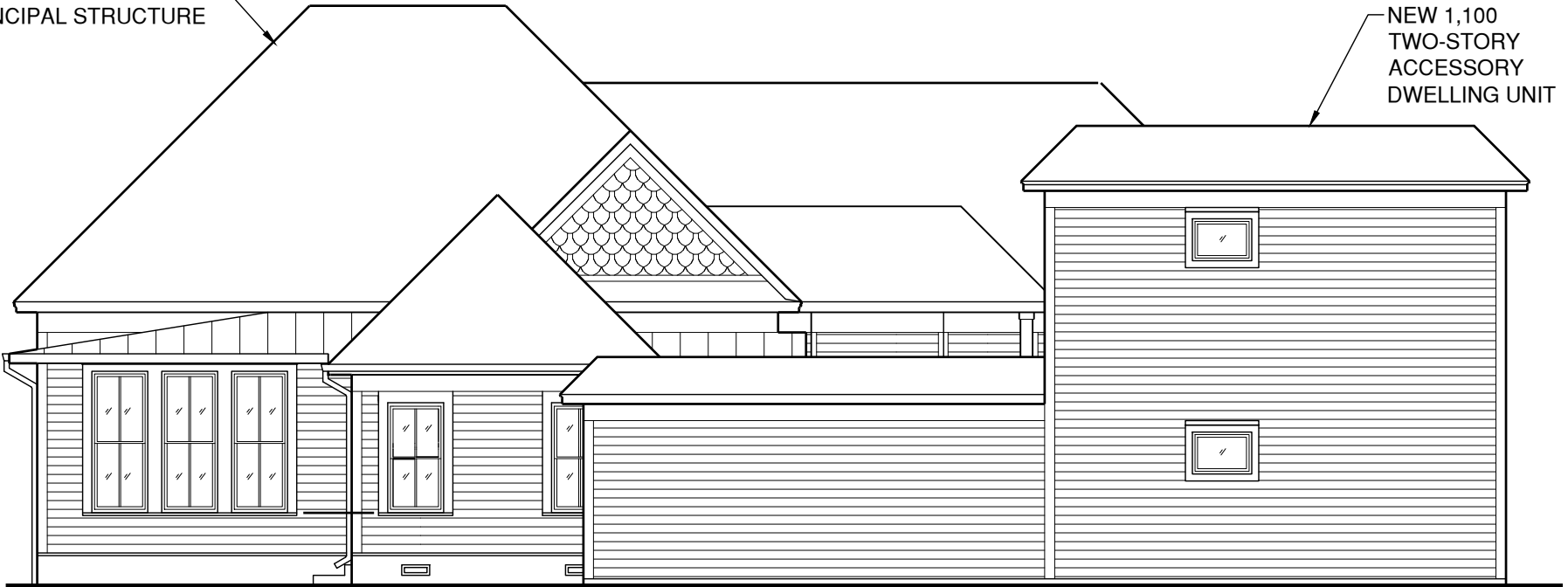

PROPOSED

AVE C ADU

11104 Jordan Ln.  
Austin, TX 78758  
Project No. 051

Owner  
Seema Agarwala, Nace Golding  
4001 Ave. C, Austin, TX 78751  
Tel (512) 422 3753

Architect  
Saint Elmo Architecture Studio  
211 Rowland Dr, Austin, TX  
Tel (917) 573 1747

Structural Engineer  
-

Mechanical Engineer

No	Description	Date
01	ARC	8/8/2022

These drawings are for review, design and scope description only. No representation is made to the accuracy of the drawings with respect to existing conditions or dimensions. All consultants and contractors must verify any and all conditions and dimensions in the field which are critical to their work as required. Do not scale drawings: written dimensions govern.

EAST  
ELEVATION



Scale: 1/4" = 1'-0"

Date: 08/3/22

A-12.0