

AVE C ADU

11104 Jordan Ln.  
Austin, TX 78758  
Project No. 051

Owner  
Seema Agarwala, Nace Golding  
4001 Ave. C, Austin, TX 78751  
Tel (512) 422 3753

Architect  
Saint Elmo Architecture Studio  
211 Rowland Dr, Austin, TX  
Tel (917) 573 1747

Structural Engineer  
-

Mechanical Engineer

No	Description	Date
01	ARC	8/8/2022

These drawings are for review, design and scope description only. No representation is made to the accuracy of the drawings with respect to existing conditions or dimensions. All consultants and contractors must verify any and all conditions and dimensions in the field which are critical to their work as required. Do not scale drawings: written dimensions govern.

EXISTING  
SITE PLAN

02'4'8'

Scale: 1/8" = 1'-0"

Date: 08/3/22

A-1.0

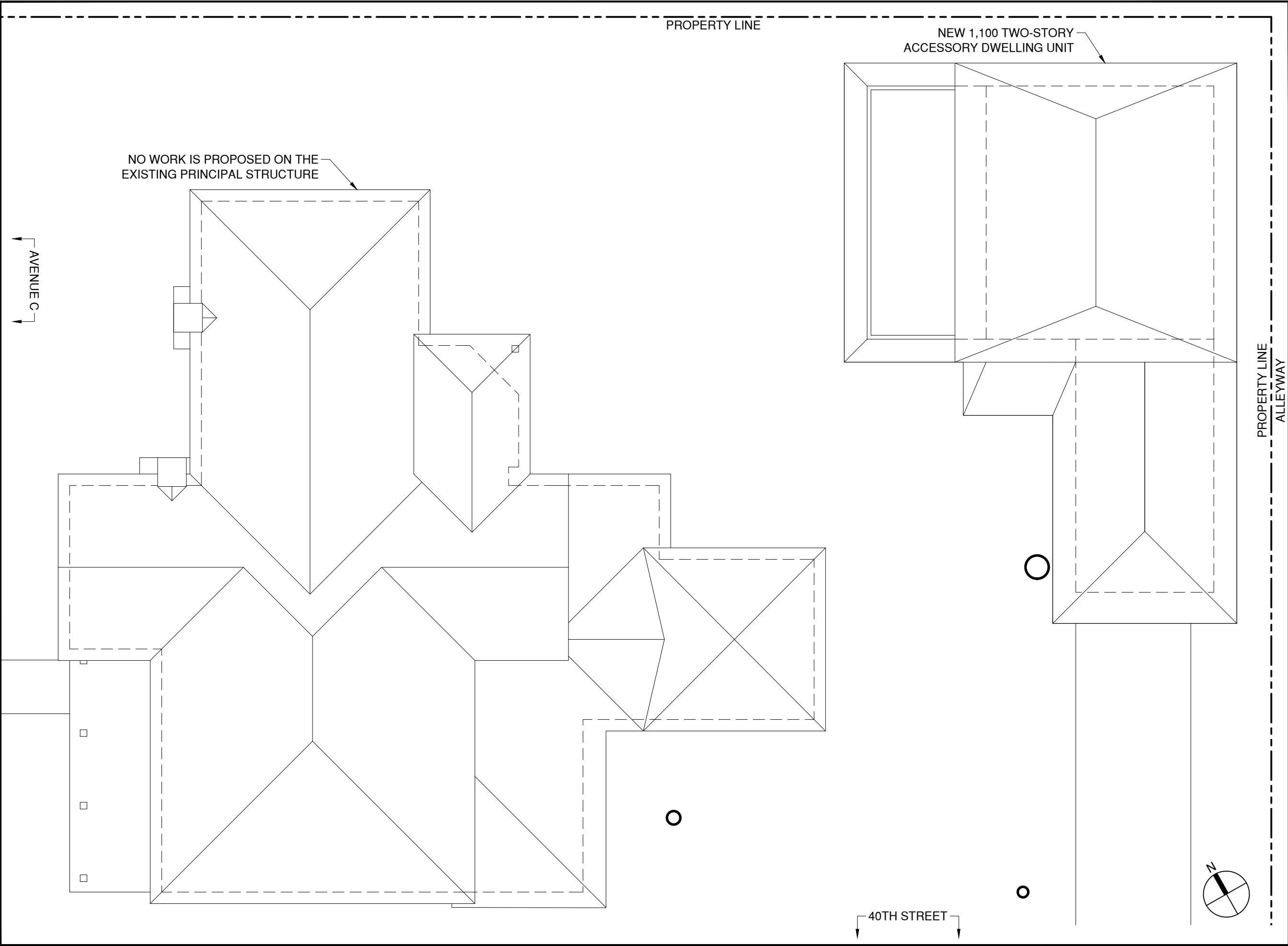

# AVE C ADU

11104 Jordan Ln.  
Austin, TX 78758  
Project No. 051

Owner  
Seema Agarwala, Nace Golding  
4001 Ave. C, Austin, TX 78751  
Tel (512) 422 3753

Architect  
Saint Elmo Architecture Studio  
211 Rowland Dr, Austin, TX  
Tel (917) 573 1747

Structural Engineer  
-

Mechanical Engineer

No	Description	Date
01	ARC	8/8/2022
02	HLC	9/25/2022
03	ARC	10/10/2022

These drawings are for review, design and scope description only. No representation is made to the accuracy of the drawings with respect to existing conditions or dimensions. All consultants and contractors must verify any and all conditions and dimensions in the field which are critical to their work as required. Do not scale drawings: written dimensions govern.

## PROPOSED SITE PLAN

0

2'

4'

8'

Scale: 1/8" = 1'-0"

Date: 08/3/22

# A-2.0

AVE C ADU

11104 Jordan Ln.  
Austin, TX 78758  
Project No. 051

Owner  
Seema Agarwala, Nace Golding  
4001 Ave. C, Austin, TX 78751  
Tel (512) 422 3753

Architect  
Saint Elmo Architecture Studio  
211 Rowland Dr, Austin, TX  
Tel (917) 573 1747

Structural Engineer  
-

Mechanical Engineer

No	Description	Date
01	ARC	8/8/2022
02	HLC	9/25/2022
03	ARC	10/10/2022

These drawings are for review, design and scope description only. No representation is made to the accuracy of the drawings with respect to existing conditions or dimensions. All consultants and contractors must verify any and all conditions and dimensions in the field which are critical to their work as required. Do not scale drawings: written dimensions govern.

WEST  
ELEVATION



Scale: 1/4" = 1'-0"  
Date: 08/3/22

A-10.0

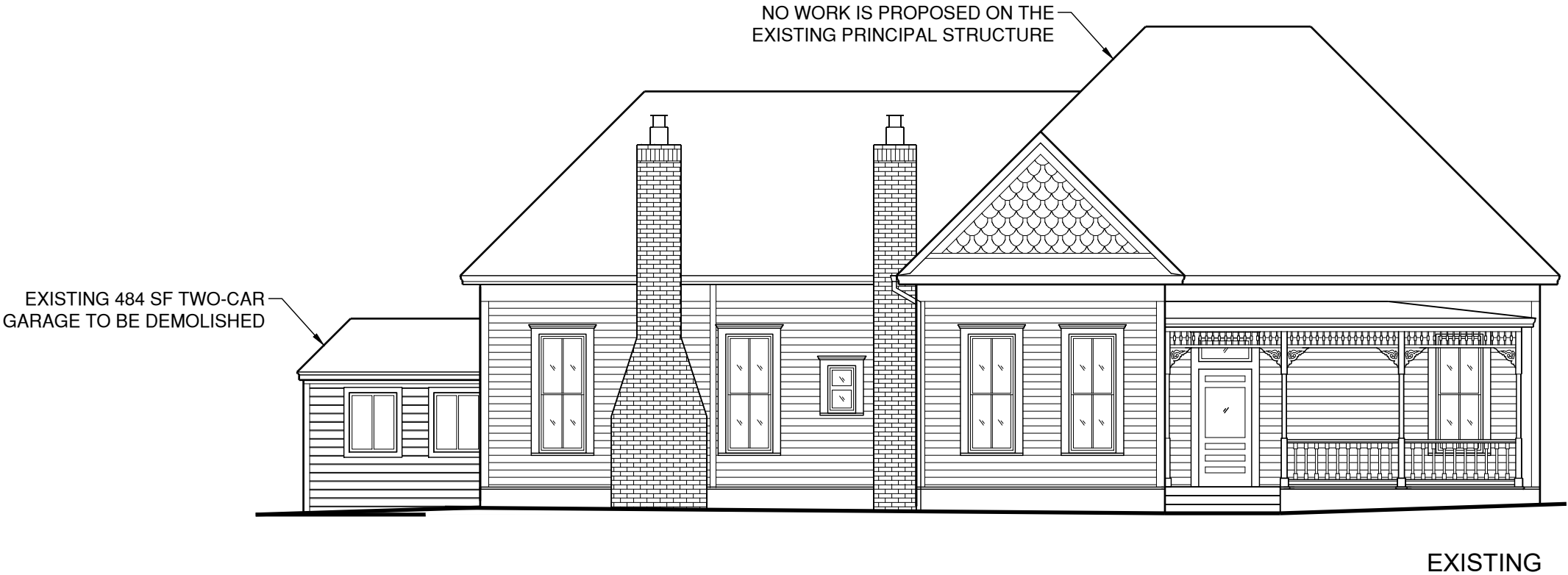

AVE C ADU

11104 Jordan Ln.  
Austin, TX 78758  
Project No. 051

Owner  
Seema Agarwala, Nace Golding  
4001 Ave. C, Austin, TX 78751  
Tel (512) 422 3753

Architect  
Saint Elmo Architecture Studio  
211 Rowland Dr, Austin, TX  
Tel (917) 573 1747

Structural Engineer  
-

Mechanical Engineer

No	Description	Date
01	ARC	8/8/2022
02	HLC	9/25/2022
03	ARC	10/10/2022

These drawings are for review, design and scope description only. No representation is made to the accuracy of the drawings with respect to existing conditions or dimensions. All consultants and contractors must verify any and all conditions and dimensions in the field which are critical to their work as required. Do not scale drawings: written dimensions govern.

SOUTH  
ELEVATION



Scale: 1/4" = 1'-0"  
Date: 08/3/22

A-11.0



EXISTING 484 SF  
TWO-CAR GARAGE  
TO BE DEMOLISHED

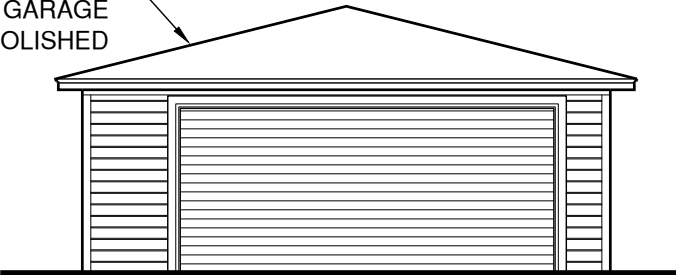

EXISTING



NEW 1,100 TWO-STORY  
ACCESSORY DWELLING UNIT

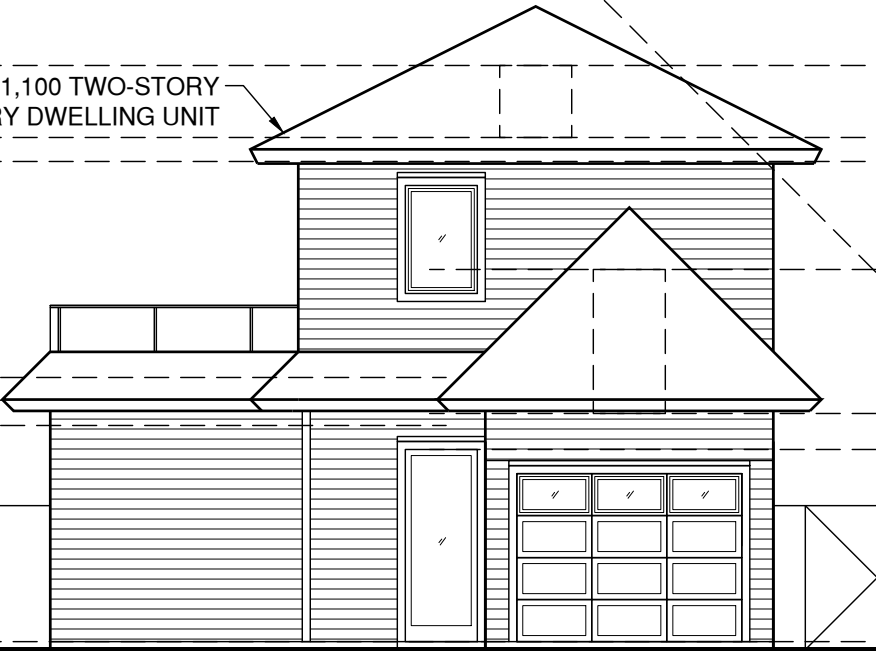

PROPOSED

NO WORK IS PROPOSED ON THE  
EXISTING PRINCIPAL STRUCTURE



EXISTING

NO WORK IS PROPOSED ON THE  
EXISTING PRINCIPAL STRUCTURE

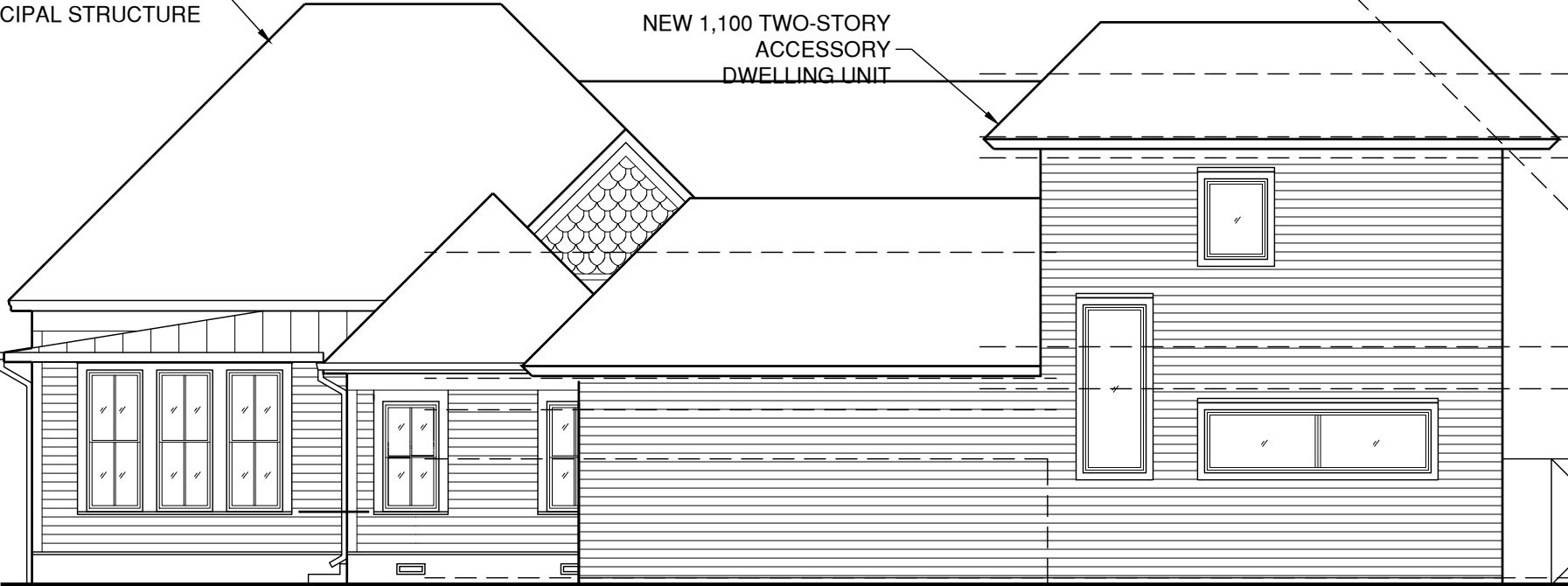

PROPOSED

AVE C ADU

11104 Jordan Ln.  
Austin, TX 78758  
Project No. 051

Owner  
Seema Agarwala, Nace Golding  
4001 Ave. C, Austin, TX 78751  
Tel (512) 422 3753

Architect  
Saint Elmo Architecture Studio  
211 Rowland Dr, Austin, TX  
Tel (917) 573 1747

Structural Engineer  
-

Mechanical Engineer

No	Description	Date
01	ARC	8/8/2022
02	HLC	9/25/2022
03	ARC	10/10/2022

These drawings are for review, design and scope description only. No representation is made to the accuracy of the drawings with respect to existing conditions or dimensions. All consultants and contractors must verify any and all conditions and dimensions in the field which are critical to their work as required. Do not scale drawings: written dimensions govern.

EAST  
ELEVATION



Scale: 1/4" = 1'-0"  
Date: 08/3/22

A-12.0

AVE C ADU

11104 Jordan Ln.  
Austin, TX 78758  
Project No. 051

Owner  
Seema Agarwala, Nace Golding  
4001 Ave. C, Austin, TX 78751  
Tel (512) 422 3753

Architect  
Saint Elmo Architecture Studio  
211 Rowland Dr, Austin, TX  
Tel (917) 573 1747

Structural Engineer  
-

Mechanical Engineer

No	Description	Date
01	ARC	8/8/2022
02	HLC	9/25/2022
03	ARC	10/10/2022

These drawings are for review, design and scope description only. No representation is made to the accuracy of the drawings with respect to existing conditions or dimensions. All consultants and contractors must verify any and all conditions and dimensions in the field which are critical to their work as required. Do not scale drawings: written dimensions govern.

NORTH  
ELEVATION



Scale: 1/4" = 1'-0"  
Date: 08/3/22

A-13.0

NO WORK IS PROPOSED ON THE  
EXISTING PRINCIPAL STRUCTURE

EXISTING 484 SF TWO-CAR  
GARAGE TO BE DEMOLISHED

EXISTING

NO WORK IS PROPOSED ON THE  
EXISTING PRINCIPAL STRUCTURE

NEW 1,100 TWO-STORY  
ACCESSORY DWELLING UNIT

PROPOSED



AVE C ADU

4001 Ave. C.  
Austin, TX 78751  
Project No. 051

Owner  
Seema Agarwala, Nace Golding  
4001 Ave. C, Austin, TX 78751  
Tel (512) 422 3753

Architect  
Saint Elmo Architecture Studio  
211 Rowland Dr, Austin, TX  
Tel (917) 573 1747

Structural Engineer  
-

Mechanical Engineer

No	Description	Date
01	HLC	9/25/2022
02	ARC	10/10/2022

These drawings are for review, design and scope description only. No representation is made to the accuracy of the drawings with respect to existing conditions or dimensions. All consultants and contractors must verify any and all conditions and dimensions in the field which are critical to their work as required. Do not scale drawings: written dimensions govern.

WEST  
ELEVATION

02'4'8'

Scale: 1/4" = 1'-0"

Date: 08/3/22

A-20.0

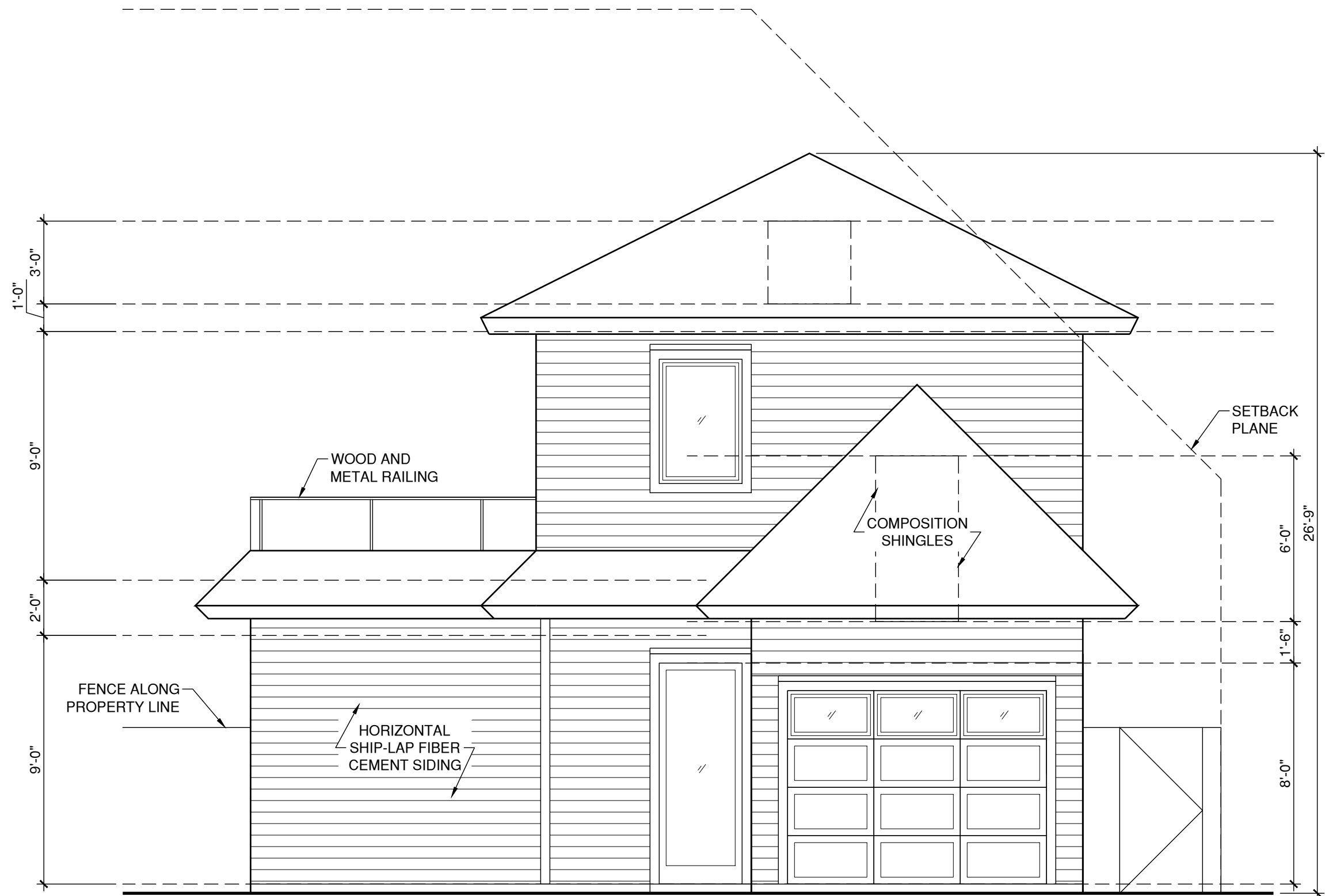

AVE C ADU

4001 Ave. C.  
Austin, TX 78751  
Project No. 051

Owner  
Seema Agarwala, Nace Golding  
4001 Ave. C, Austin, TX 78751  
Tel (512) 422 3753

Architect  
Saint Elmo Architecture Studio  
211 Rowland Dr, Austin, TX  
Tel (917) 573 1747

Structural Engineer  
-

Mechanical Engineer

No	Description	Date
01	HLC	9/25/2022
02	ARC	10/10/2022

These drawings are for review, design and scope description only. No representation is made to the accuracy of the drawings with respect to existing conditions or dimensions. All consultants and contractors must verify any and all conditions and dimensions in the field which are critical to their work as required. Do not scale drawings: written dimensions govern.

SOUTH  
ELEVATION

0 2' 4' 8'

Scale: 1/4" = 1'-0"  
Date: 08/3/22

A-21.0



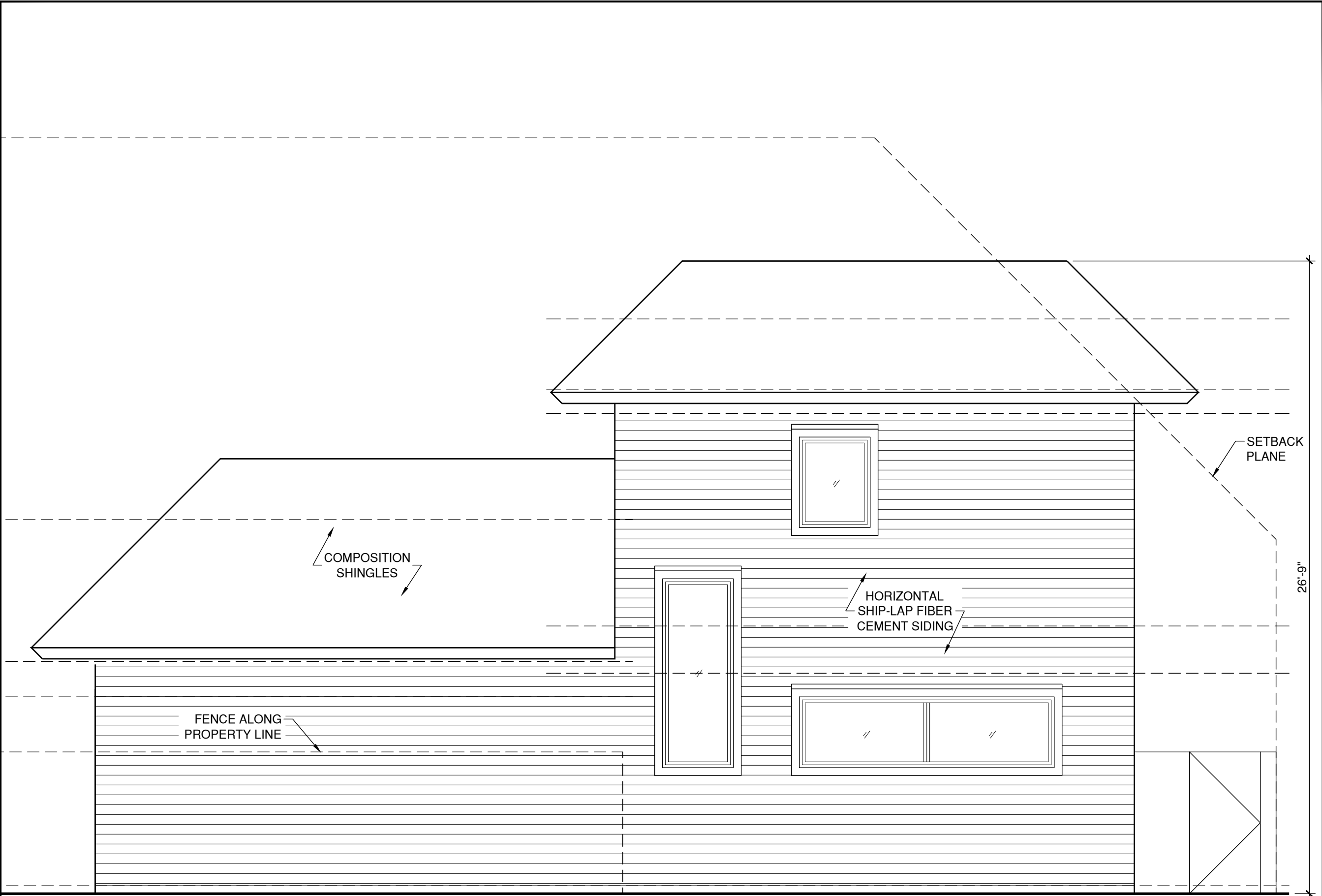

AVE C ADU

4001 Ave. C.  
Austin, TX 78751  
Project No. 051

Owner

Seema Agarwala, Nace Golding  
4001 Ave. C, Austin, TX 78751  
Tel (512) 422 3753

Architect

Saint Elmo Architecture Studio  
211 Rowland Dr, Austin, TX  
Tel (917) 573 1747

Structural Engineer

-

Mechanical Engineer

No	Description	Date
01	HLC	9/25/2022
02	ARC	10/10/2022

These drawings are for review, design and scope description only. No representation is made to the accuracy of the drawings with respect to existing conditions or dimensions. All consultants and contractors must verify any and all conditions and dimensions in the field which are critical to their work as required. Do not scale drawings: written dimensions govern.

EAST  
ELEVATION

0

2'

4'

8'

Scale: 1/4" = 1'-0"

Date: 08/3/22

A-22.0

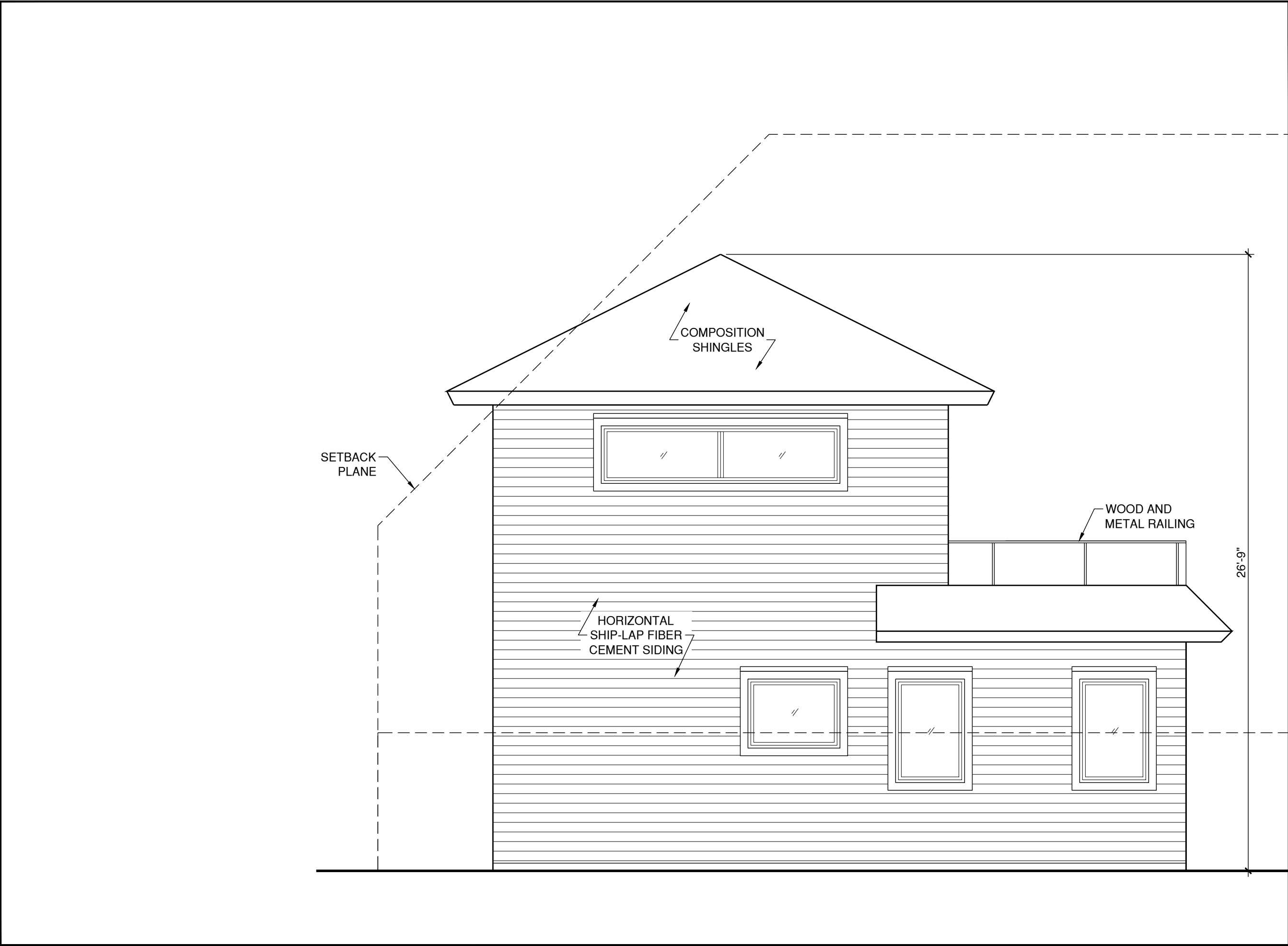

# AVE C ADU

4001 Ave. C.  
Austin, TX 78751  
Project No. 051

Owner

Seema Agarwala, Nace Golding  
4001 Ave. C, Austin, TX 78751  
Tel (512) 422 3753

Architect

Saint Elmo Architecture Studio  
211 Rowland Dr, Austin, TX  
Tel (917) 573 1747

Structural Engineer

-

Mechanical Engineer

No	Description	Date
01	HLC	9/25/2022
02	ARC	10/10/2022

These drawings are for review, design and scope description only. No representation is made to the accuracy of the drawings with respect to existing conditions or dimensions. All consultants and contractors must verify any and all conditions and dimensions in the field which are critical to their work as required. Do not scale drawings: written dimensions govern.

## NORTH ELEVATION

0

2'

4'

8'

Scale: 1/4" = 1'-0"

Date: 08/3/22

# A-23.0