

2 East Elevation.
1/4" = 1'-0"

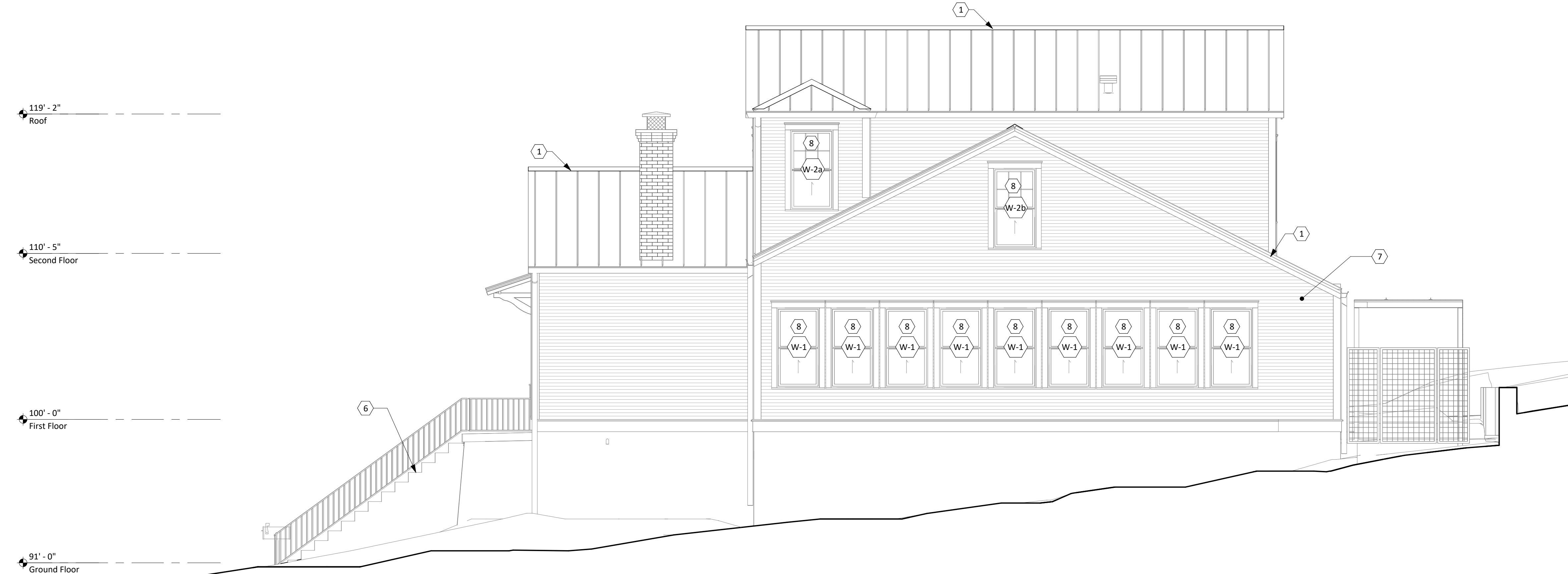

1 North Elevation.
1/4" = 1'-0"

KEYNOTES

- 1 New standing seam metal roof to match existing
- 2 Existing roof structure over porch
- 3 New steel edge retaining wall
- 4 New concrete driveway
- 5 Patch and repair existing roof
- 6 Patch, repair, and restore existing stair
- 7 Patch, repair, and paint existing siding
- 8 Replace existing windows, typ.
- 9 New window to match adjacent existing style
- 10 Existing stained glass window, to be restored as required

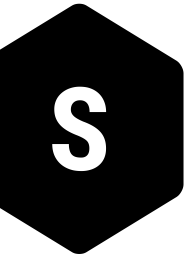

SANDERS ARCHITECTURE

PROGRESS PRINT

NOT FOR REGULATORY
APPROVAL, PERMIT, OR
CONSTRUCTION

Copyright:
These drawings are property of the
architect and may not be reproduced,
distributed, published, or used in any way
without written consent of the architect.

Sooch Residence

706 Oakland Ave.,
Austin, Tx 78703

Historic Review

October 14, 2022

Drawn by: CG,MC,EK

Checked by: CS

Revisions:

Exterior
Elevations.

A3.00



2 West Elevation.
1/4" = 1'-0"



1 South Elevation.
1/4" = 1'-0"

KEYNOTES

- 1 New window to match adjacent existing style
- 2 New door to mimic existing back door on western facade
- 3 New steel edge retaining wall
- 4 New wood board door, to match existing exterior wood door finish
- 5 Replace existing windows, typ.
- 6 Patch, repair, and restore existing stair
- 7 Patch and repair existing roof
- 8 Existing roof structure over porch
- 9 New standing seam metal roof to match existing
- 10 Patch, repair, and paint existing siding
- 11 Infill existing crawlspace door to match existing underpinning
- 12 Remove existing windows, typ.
- 13 Existing stained glass window, to be restored as required

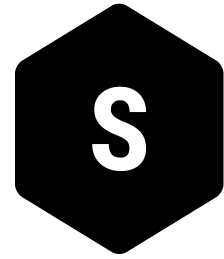

SANDERS ARCHITECTURE

PROGRESS PRINT

NOT FOR REGULATORY
APPROVAL, PERMIT, OR
CONSTRUCTION

Copyright:
These drawings are property of the
architect and may not be reproduced,
distributed, published, or used in any way
without written consent of the architect.

Sooch Residence

706 Oakland Ave.,
Austin, Tx 78703

Historic Review

October 14, 2022

Drawn by: CG,MC,EK

Checked by: CS

Revisions:

Exterior
Elevations.

A3.01

General Notes - Windows

1. Window sizes are shown here for contractor's convenience only; field verify actual rough opening sizes.

2. Windows identified as "Replacement" are assumed to have no alternations made to their existing rough openings or surrounding exterior wall finish. Type elevations are not included for these units. Refer to schedule for window operation at each unit, as this may not match existing. Field measure existing windows for exact sizing information. Window installer to recommend installation procedure for replacement window locations.

3. Windows identified as "Egress" must meet requirements for emergency escape and rescue openings in IRC R310.2.

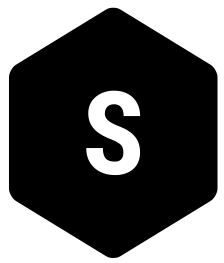

SANDERS ARCHITECTURE

PROGRESS PRINT

NOT FOR REGULATORY
APPROVAL, PERMIT, OR
CONSTRUCTION

Copyright:
These drawings are property of the
architect and may not be reproduced,
distributed, published, or used in any way
without written consent of the architect.

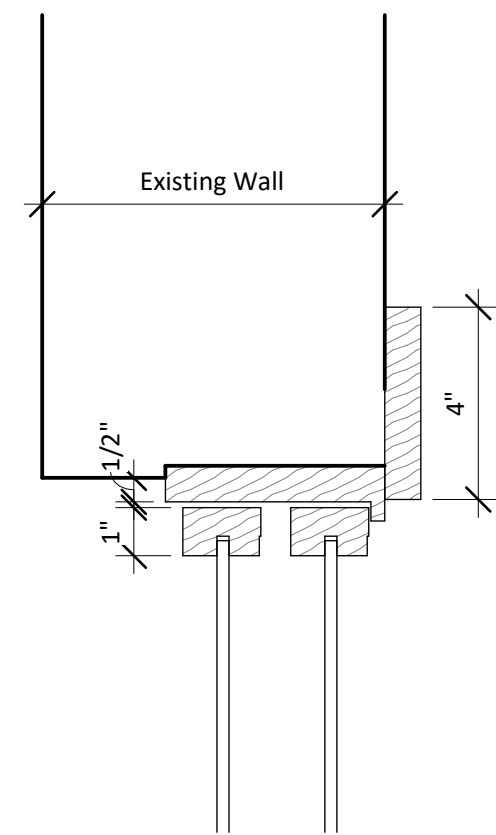

6 Jamb - Existing Window
3" = 1'-0"

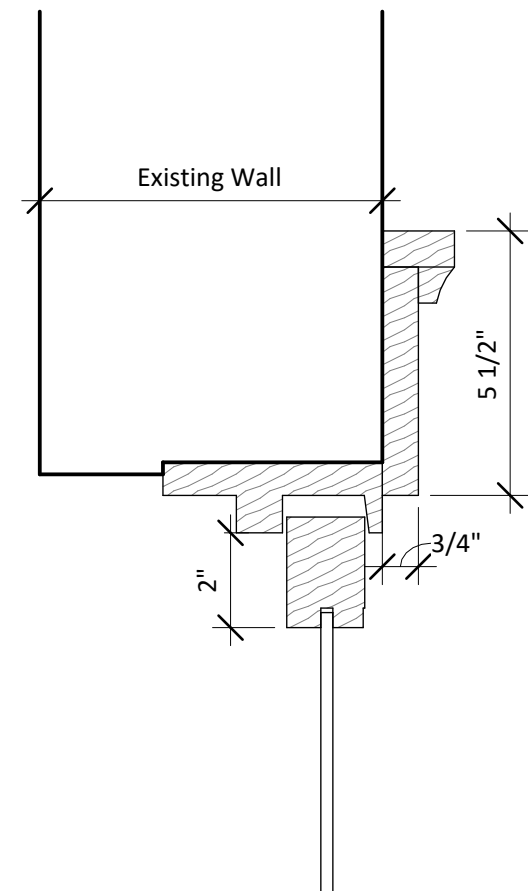

5 Head - Existing Window
3" = 1'-0"

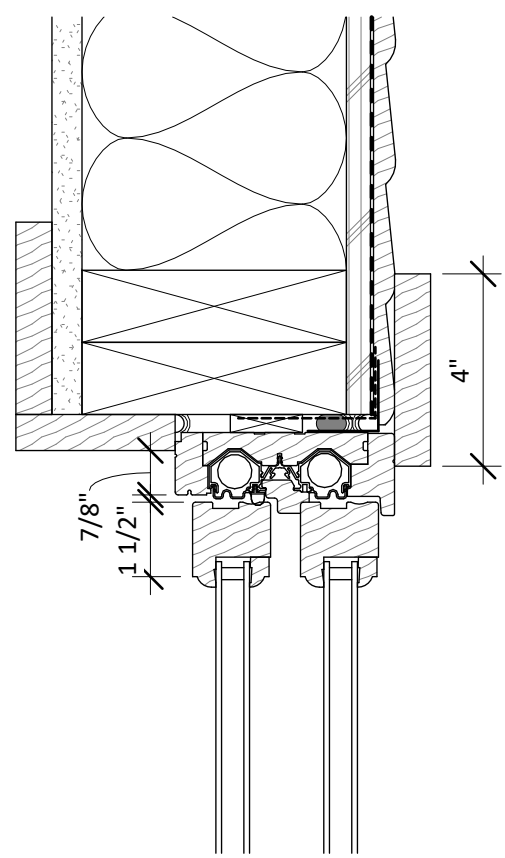

3 Jamb - Proposed Window.
3" = 1'-0"

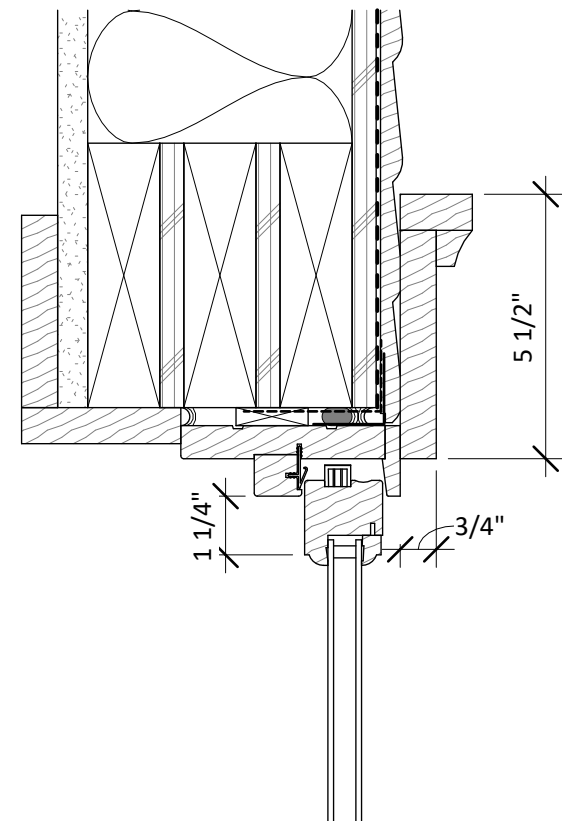

2 Head - Proposed Window.
3" = 1'-0"

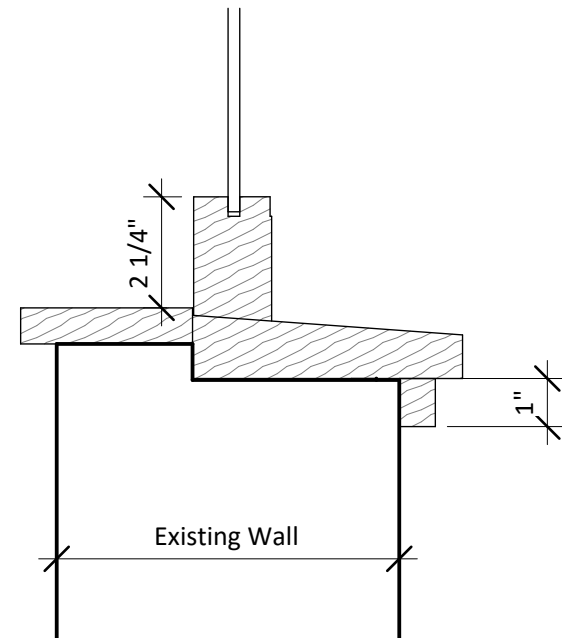

4 Sill - Existing Window
3" = 1'-0"

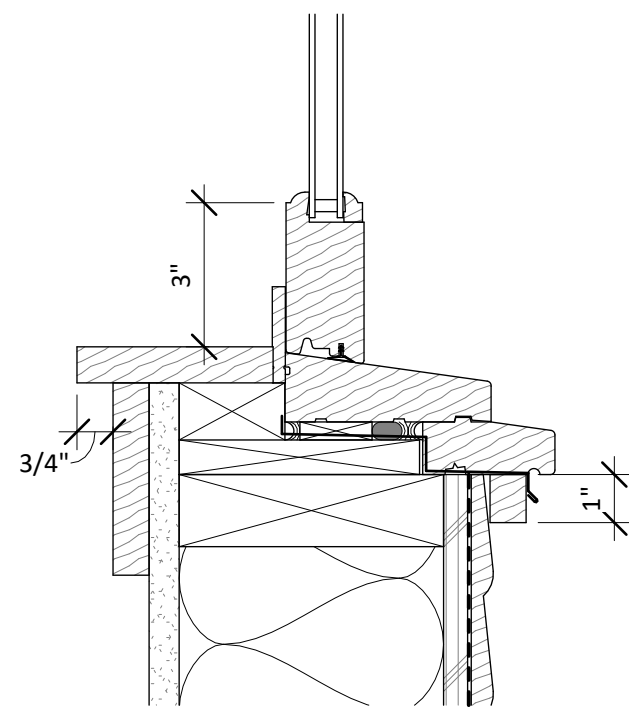

1 Sill - Proposed Window.
3" = 1'-0"

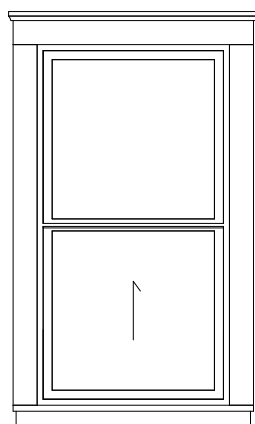
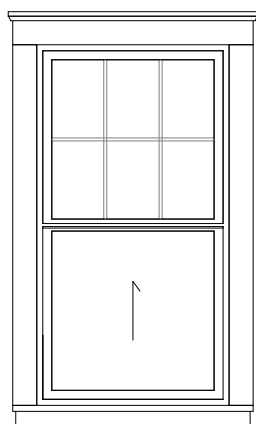
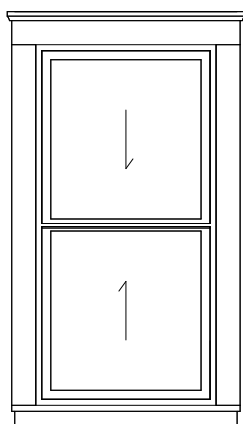
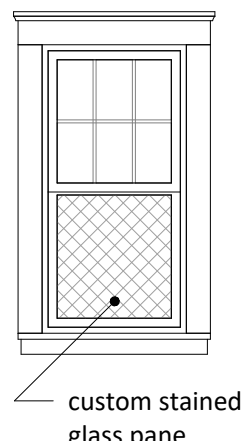
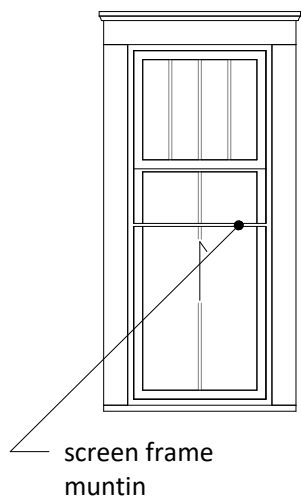
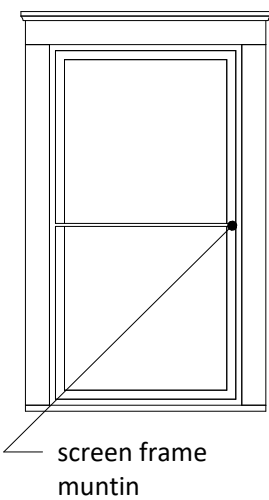
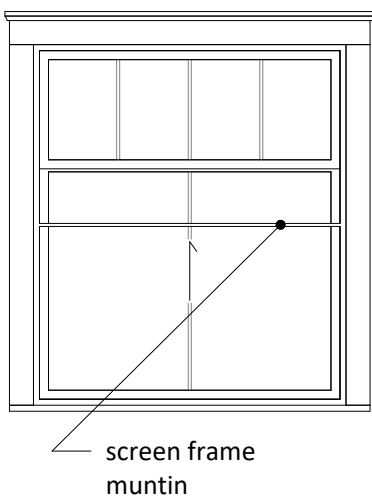
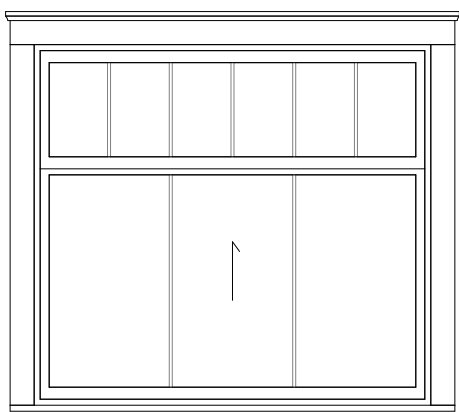
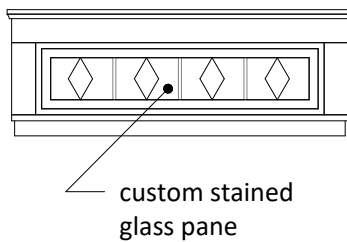
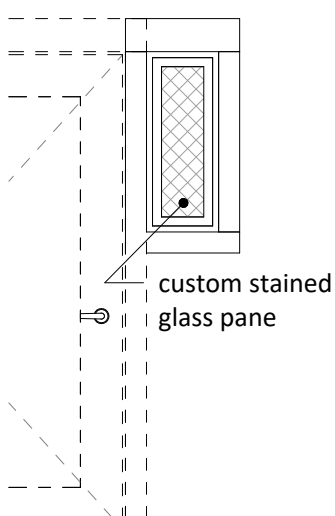
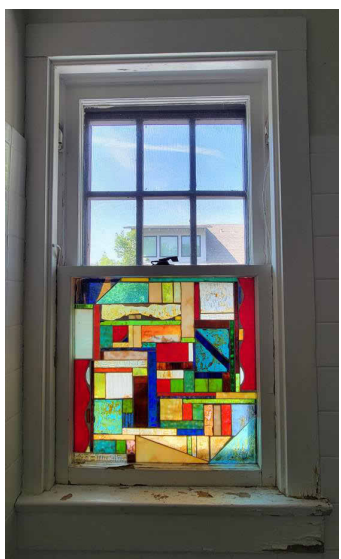
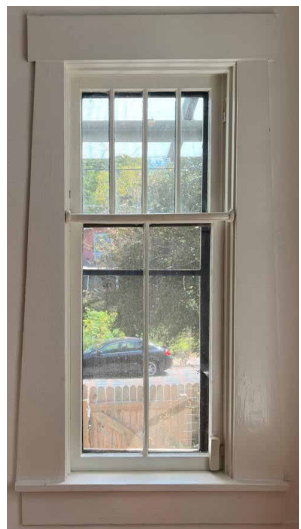

*W-2a,b are the same
window, noted separately
for different sill heights

Sooch Residence

706 Oakland Ave.,
Austin, Tx 78703

Historic Review

October 14, 2022

Drawn by: CG,MC,EK

Checked by: CS

Revisions:

Window Types.

G2.60