

City of Austin - Historic Preservation Office
Historic Zoning Application Packet

A. APPLICATION FOR HISTORIC ZONING

PROJECT INFORMATION:

DEPARTMENTAL USE ONLY	
APPLICATION DATE: _____	FILE NUMBER(S) _____
TENTATIVE HLC DATE: _____	
TENTATIVE PC or ZAP DATE: _____	
TENTATIVE CC DATE: _____	CITY INITIATED: YES / NO
CASE MANAGER _____	ROLLBACK: YES/NO
APPLICATION ACCEPTED BY: _____	

BASIC PROJECT DATA:

1. OWNER'S NAME:	Kenneth G. Koch and Nancy Bowles
2. PROJECT NAME:	Lewallen House
3. PROJECT STREET ADDRESS (or Range):	1700 Hartford Road
ZIP	78703
COUNTY:	Travis
IF PROJECT ADDRESS CANNOT BE DEFINED ABOVE:	
LOCATED _____	FRONTAGE FEET ALONG THE N, S, E, W, (CIRCLE ONE) SIDE OF _____
(ROAD NAME PROPERTY FRONTS ONTO), WHICH IS	
APPROXIMATELY _____	DISTANCE FROM ITS
INTERSECTION WITH _____	CROSS STREET.

AREA TO BE REZONED:

4. ACRES	.1396	(OR)	SQ.FT.	6,078.94	
5. ZONING AND LAND USE INFORMATION:					
EXISTING ZONING	EXISTING USE	TRACT# (IF MORE THAN 1)	ACRES / SQ. FT.	PROPOSED USE	PROPOSED ZONING
SF-3	Residential		.1396/6,078.94	Residential	SF-3-H
_____	_____	_____	_____	_____	_____
_____	_____	_____	_____	_____	_____

RELATED CURRENT CASES:

6. ACTIVE ZONING CASE?	(YES / <input checked="" type="checkbox"/> NO)	FILE NUMBER:	_____
7. RESTRICTIVE COVENANT?	(YES / <input checked="" type="checkbox"/> NO)	FILE NUMBER:	_____
8. SUBDIVISION?	(YES / <input checked="" type="checkbox"/> NO)	FILE NUMBER:	_____
9. SITE PLAN?	(YES / <input checked="" type="checkbox"/> NO)	FILE NUMBER:	_____

**City of Austin - Historic Preservation Office
Historic Zoning Application Packet**

PROPERTY DESCRIPTION (SUBDIVISION REFERENCE OR METES AND BOUNDS):

10a. SUBDIVISION REFERENCE: Name: Enfield F

Block(s) _____ Lot(s) 13 Outlot(s) _____

Plat Book: 3 _____ Page _____

Number: 194

10b. METES AND BOUNDS (Attach two copies of certified field notes if subdivision reference is not available or zoning includes partial lots)

DEED REFERENCE CONVEYING PROPERTY TO PRESENT OWNER AND TAX PARCEL I.D.:

11. VOLUME: 05952 **PAGE:** 00213 **TAX PARCEL I.D. NO.** 0113040506

OTHER PROVISIONS:

12. IS PROPERTY IN A ZONING COMBINING DISTRICT / OVERLAY ZONE? ☒ YES ☐ NO

TYPE OF COMBINING DIST/OVERLAY ZONE (NCCD, NP, etc) Capitol View Corridors: Cap of TX Hwy; Res

13. LOCATED IN A LOCAL OR NATIONAL REGISTER HISTORIC DISTRICT? ☒ YES / ☐ NO Design Standards

14. IS A TIA REQUIRED? YES ☒ NO (NOT REQUIRED IF BASE ZONING IS NOT CHANGING)

TRIPS PER DAY: _____

TRAFFIC SERIAL ZONE(S): _____

OWNERSHIP TYPE:

15. ☐ SOLE ☒ COMMUNITY PROPERTY ☐ PARTNERSHIP ☐ CORPORATION ☐ TRUST

If ownership is other than sole or community property, list individuals/partners/principals below or attach separate sheet.

OWNER INFORMATION:

16. OWNER CONTACT INFORMATION

SIGNATURE: Kenneth G. Koch and Nancy Bowles NAME: Kenneth G. Koch and Nancy Bowles

FIRM NAME: _____ TELEPHONE NUMBER: (512) 991-0887

STREET ADDRESS: 1700 Hartford Road

CITY: Austin STATE: TX ZIP CODE: 78703

EMAIL ADDRESS: _____

AGENT INFORMATION (IF APPLICABLE):

17. AGENT CONTACT INFORMATION

SIGNATURE: Tere O'Connell NAME: Tere O'Connell, AIA

FIRM NAME: O'Connell Architecture, LLC TELEPHONE NUMBER: (512) 751-1374

STREET ADDRESS: 3908 Ave. B, Room 309

CITY: Austin STATE: TX ZIP CODE: 78751

CONTACT PERSON: Lori Martin TELEPHONE NUMBER: (512) 423-6841

EMAIL ADDRESS: _____

City of Austin - Historic Preservation Office
Historic Zoning Application Packet

**D. SUBMITTAL VERIFICATION
AND INSPECTION AUTHORIZATION**

SUBMITTAL VERIFICATION

My signature attests to the fact that the attached application package is complete and accurate to the best of my knowledge. I understand that proper City staff review of this application is dependent upon the accuracy of the information provided and that any inaccurate or inadequate information provided by me/my firm/etc., may delay the proper review of this application.

**PLEASE TYPE OR PRINT NAME BELOW SIGNATURE AND
INDICATE FIRM REPRESENTED, IF APPLICABLE.**

Tere O'Connell 2/6/2023
Signature Date

Tere O'Connell, AIA

Name (Typed or Printed)

O'Connell Architecture, LLC

Firm (If applicable)

INSPECTION AUTHORIZATION

As owner or authorized agent, my signature authorizes staff to visit and inspect the property for which this application is being submitted.

**PLEASE TYPE OR PRINT NAME BELOW SIGNATURE AND
INDICATE FIRM REPRESENTED, IF APPLICABLE.**

Nancy R Bowles 2/8/2023
Signature Date

Nancy Bowles

Name (Typed or Printed)

Firm (If applicable)

City of Austin - Historic Preservation Office
Historic Zoning Application Packet

E. ACKNOWLEDGMENT FORM

concerning
Subdivision Plat Notes, Deed Restrictions,
Restrictive Covenants
and / or
Zoning Conditional Overlays

I, Tere O'Connell have checked for subdivision plat notes, deed
restrictions,
(Print name of applicant)

restrictive covenants and/or zoning conditional overlays prohibiting certain uses and/or requiring certain
development restrictions i.e. height, access, screening etc. on this property, located at

1700 Hartford Road, Austin, Texas 78703

(Address or Legal Description)

If a conflict should result with the request I am submitting to the City of Austin due to subdivision plat notes,
deed restrictions, restrictive covenants and/or zoning conditional overlays it will be my responsibility to resolve
it. I also acknowledge that I understand the implications of use and/or development restrictions that are a
result of a subdivision plat notes, deed restrictions, restrictive covenants and/or zoning conditional overlays.

I understand that if requested, I must provide copies of any and all subdivision plat notes, deed restrictions,
restrictive covenants and/or zoning conditional overlay information which may apply to this property.

(Applicant's signature)

Feb 6, 2023
(Date)

City of Austin - Historic Preservation Office
Historic Zoning Application Packet

F. 1: Historical Documentation - Deed Chronology

Deed Research for (fill in address) 1700 Hartford Road, Austin, TX 78703

List Deeds chronologically, beginning with earliest transaction first and proceeding through present ownership. The first transaction listed should date at least back to when the original builder of any historic structures on the site first acquired the property (i.e., should pre-date the construction of any buildings/structures on the site). Please use the format delineated below.

For each transaction please include: name of Grantor/Grantee, date of transaction, legal description involved, price, and volume/page number of deed records. If there is a mechanic's lien please copy the entire document.

Lot 13 Enfield F					
Date Executed	Instrument	Grantor	Grantee	Plat Records	Online Deed Record
6/11/32	Deed	Westenfield Development Company	RJ and Dorothy Lewallen	Volume 481, Page 231B	CNY0057417CNY
3/31/49	Deed	RJ and Dorothy Lewallen	NH and (Mrs.) Glen G. Scott	Volume 863, Page 161	
9/20/50	Deed	NH and Glen G. Scott	Frank J. and Virginia Von Zuben, Jr.	Volume 1090, Page 435	
1952 (?)		Virginia Von Zuben	DC Fitch, Jr.		
1970 (?)			Paul Samuel Wood		
1972 (?)		Paul Samuel Wood	Regina Whelan Wood		
5/8/75	Warranty Deed	Philip J. and Regina Whelan Wood Skoda	Jerry B. Matthews	Volume 5166, Page 2099	0516020999
10/21/77	Warranty Deed	Jerry B. Matthews	Kenneth Gary Koch	Volume 5952, Page 00213	

City of Austin - Historic Preservation Office
Historic Zoning Application Packet

F. 2: Historical Documentation - Occupancy History

Occupancy Research for (fill in address) 1700 Hartford Road

Using City Directories available at the Austin History Center or other information available, please provide a chronology of all occupants of the property from its construction to the present. For commercial property, please provide residential information on business owner as well.

Year	Owner/Occupant	Occupation	Source
1933	RJ and Dorothy Marie Parker Lewallen (o)	Wholesale Grocer Sales/Home Economics Teacher	AAS Building Permit
1940	RJ and Dorothy Lewallen (o)		1940 Census
1947	RJ and Dorothy Lewallen (o)		City Directory
1948	RJ and Dorothy Lewallen (o)		Austin Statesman, September 17, 1948
1949	N. H. Scott	Barqs Bottling Co. employee	1949 City Directory
1951	Frank J. and Virginia Von Zuben, Jr. (o)	Chief of Sanitary Svs., State Department of Health	Austin Statesman, June 23, 1951
1952	Frank J. and Virginia Von Zuben, Jr. (o)		City Directory
1954	Mr. and Mrs. Harry H. Landreth	Economics Professor?	Austin Statesman, November 3, 1954
1957	Vacant		City Directory
1958	W.B. Andrews	District Traffic Superintendent, Southwestern Bell Telephone Co.	Austin Statesman, June 3, 1958
1960	David S. Dillman	Unknown	City Directory
1962	For Rent		Austin Statesman, April 28, 1962
1965	Warren Bachelis	UT Professor of Psychology	City Directory
1969	Paul S. Wood (o)	University Student	Austin Statesman, October 31, 1969
1970	Paul S. Wood (o)		City Directory
1974	Robert R. Sechrest	Unknown	City Directory
1975	Sherry and Jerry Matthews (o)	Advertising Exec/English Professor	City Directory
1977	Kenneth Koch and Nancy Bowles (o)	Attorney/Spanish Teacher	Deed Records
2023	Kenneth Koch and Nancy Bowles (o)		

Review of Property for Historic Landmark Designation
Lewallen House
1700 Hartford Road

Summary

The Lewallen House is a 1933 French Eclectic style dwelling that stands in the middle of the block on Hartford Road where Cromwell Hill dead ends into Hartford. The neighborhood was originally part of the George W. Spear League. Architect-designed buildings are intermingled with more modest vernacular dwellings including period revival homes, bungalows, cottages and apartments.¹ The home is a contributing building to the Old West Austin Historic District. Designed by prolific architect Edwin C. Kreisle, its quaint architectural style and harmonious landscape features are a welcome respite as the neighborhood continues to evolve with teardowns and new construction.

The period of significance is 1933-1949, when the home was designed by Edwin C. Kreisle for RJ “Red” Lewallen and Dorothy Parker Lewallen. Kreisle was a practicing architect for almost 60 years and is reported to have designed over 1,000 residences in and around Austin. He also designed many stores, churches, fire stations and other public buildings.²

RJ Lewallen was an Austin businessman and community leader. He worked for Bremond Wholesale Grocers for 27 years and was elected president of the Austin Chamber of Commerce in 1959. In 1964, J.J. “Jake” Pickle asked Lewallen to manage his first campaign for Congress. He was regarded as a friend and advisor to many, including Drayton McLane, Jr., a former owner of the Houston Astros.³

Statement of Significance

The Lewallen House demonstrates significance in the categories of Architecture as a beautiful example of the French Eclectic style popular from 1915-1945, exhibiting elements popular throughout Old West Austin. The house is also significant in the area of Historical Associations, for its association with prolific architect Edwin C. Kreisle and owner RJ “Red” Lewallen and his wife Dorothy. The period of significance is 1933-1949, the years during which the house was designed by Kreisle and occupied by the Lewallen’s and their two children.

Architectural Description

The 1.5-story home at 1700 Hartford Road is a beautiful, intact example of the quaint French Eclectic style houses built in the Old West Austin Historic neighborhood from the late 1920s through the 1930s. Built c. 1933, the property first appears on the Sanborn Fire Insurance Map of 1935. The home is a distinct subtype of the French Eclectic style known as Towered as demonstrated by its prominent round tower with a high, conical roof. The arched wooden door, located in the tower, has a half stilted arch window and faces southeast. Three rounded steps with two curved handrails lead to the front door and the stonework surrounding the door creates a charming main entrance, reminiscent of a storybook cottage. The steeply pitched roof has a front gable that intersects with a hipped roof behind the tower. While the home appears modest in size from the street view, the front façade

¹ Old West Austin National Register nomination, Prewitt and Associates, Inc. June 10, 2003, Entered in the National Register of Historic Places, September 12, 2003.

² Architect Kreisle Succumbs. *The Austin Statesman* (1921-1973). Jan. 3, 1971. ProQuest Historical Newspapers: The Austin American Statesman. Pg. A6

³ Austin leader ‘Red’ Lewallen dead at 90. *Austin American-Statesman*. Jan. 31, 1997. Pg. 73. Newspapers.com. <https://www.newspapers.com/image/357008613>.

conceals the ample size of its interior. The house has buff-colored brick veneer with weeping or extruded mortar and a stuccoed front gable with wood accents. The wing of the front facing gable is also decorated with stone to suggest an old-world element to the building.

The front elevation facing Hartford Road presents with a winding stone walkway to the front door. The house is asymmetrical, with a welcoming tower entrance articulated by an arched opening and door that faces southeast and is itself offset within the tower, facing two stone steps that meet the walkway. A lightning rod gracefully rises from the tip of the tower. The front door opening is surrounded with rustic stone. The same stone pattern enhances the northeast corner of the building. A chimney is prominently located on a side elevation near the midpoint of the house.

A pair of double hung windows with 12-lite wooden screens appear to the left of the door. The dominant front gable side is graced with three casement windows paired with transoms above each window. A large wood lintel sits above the set of windows and meets the edge of the stucco in the gable. These windows also have multi-lite screens.

The north elevation has two sets of three double hung windows that light the living room and dining room. A pair of the same windows at the west end of the north elevation lend brightness to the breakfast nook in the northwest corner of the home, directly off the kitchen.

The west (back) elevation reflects the most changes, revealing an enclosed porch that dates to 1941 and a dormer added to the that dates to about 1991. A small painted deck with steps leads to the addition and into the main house. These modifications are neatly concealed from the street view of the house.

The fenestration on the south elevation is expressed with three pairs of windows, one pair connecting to the front bedroom and the others the to a second bedroom at the back of the original house. The addition can also be seen at the southwest corner. A five-foot fence encircles the perimeter of the property. A gate, rounded at the top, with an opening that mimics the front door, leads the visitor along the driveway to the private backyard.

The interior of the house retains many of its original materials and features, including doors and windows, flooring, light fixtures, door hardware and tile in the kitchen and bath. The back bedroom still has the door, with a casement window inset, that led to the back porch and the brick on the east wall of the porch, originally the west exterior façade of the house remains exposed.

The current owners purchased the home in 1977. City of Austin permitting records, reports in the *Austin American Statesman* newspaper and information from the homeowners indicate the following improvements and changes to the house:

DATE	WORK PERFORMED ON HOUSE
c. 1941	A screened porch was added to the rear of the house. ⁴
c. 1975-77	Jerry and Sherry Matthews made minor changes to update the interior of the home. From the architectural drawing and reports from the current homeowner, it appears the fireplace may have been moved.
c. 1991-92	Current owners made the following improvements/changes to the house: Replaced the three windows in the front facade to match original due to leaking and water damage to the house. Added interior stair and modified attic space to conditioned living space. Additions are completely hidden from street view.

History of the Neighborhood

In 1915, Austin native Hugo Kuehne, founder of the University of Texas School of Architecture and its architectural library, was called upon to design a plan for a development on a bluff above Shoal Creek called Enfield, named after Enfield, Connecticut, birthplace of Governor Elijah Pease.⁵ In 1916, Richard Niles Graham co-founded, with his cousin Walter Murray Graham and his sister Margaret Graham Crusemann, Enfield Realty & Home Building Company. They began developing Enfield, an elegant neighborhood, from their family property west of Shoal Creek. They also developed from family property the subdivisions of Westenfield, Westfield, and a portion of Tarrytown.⁶ The developments were meant to preserve the unique country-like charm, topography, and natural beauty of the wooded area and offer modern conveniences such as paved streets, concrete sidewalks, gas, electricity, and water.

One hundred fourteen homes were built in the first eight years. Between 1924 and 1940, Westfield (1925), Tarry-Town (1934), and Westenfield (1932) opened additional tracts of the estate for development. Thanks to the Enfield Home Building and Realty Company, the neighborhoods had a swimming pool, a riding club, landscaped parks, and a paper called “Westenfield Screech”. Enfield was one of the first suburbs to depend on the automobile for transportation.⁷

The Enfield development was built on the concept of Austin as a beautiful place to live, touting restrictive covenants that prevented the sale of alcohol, construction of apartments, or occupancy of African Americans. Dwellings were required to have a 30-foot setback from the street. A minimum of \$3,500 for a one-story or \$7,500 for a two-story home was required. Expert craftsmanship was characteristic of the development.⁸ By all accounts, the Enfield development offered an idyllic setting and a variety of architectural styles for Austin’s middle- and upper-class citizens.

⁴ Week’s Building Permit Total in Austin \$86,235: Two U.T. Professors Plan Construction Of Residences. *The Austin American* (1914-1973). ProQuest Historical Newspapers: The Austin American Statesman. Pg. 13.

⁵ Enfield, Connecticut, was first settled by Pease’s direct ancestors on the banks of the Connecticut River. Windsor Road was given its name by Governor Pease when he made his home at Woodlawn.

⁶ Pease, Graham, and Niles Families Papers (AR.A.001). Austin History Center, Austin Public Library, Texas.

2023/02/01, https://txarchives.org/aushc/finding_aids/00503.xml

⁷ Davis-Sibley RTHL nomination. Prepared by Phoebe Allen. 2009

⁸ Davis-Sibley nomination.

Historical Associations

Edwin C. Kreisle, Architect

Edwin Clinton Kreisle was born in Austin in 1888. Edwin was the grandson of pioneer merchant Matthew Kreisle and represented one of Austin's most prominent families. Edwin Kreisle studied at the University of Texas at Austin and completed studies by correspondence from Bradley Polytechnic Institute in Peoria, Illinois, finishing the course in 1911, in less than one half the time usually required.⁹ He opened his architectural offices in Austin in 1913.¹⁰ As an active member of the Lions Club of Austin and with his family background, Kreisle started his career with the connections and credibility he needed to succeed in his profession.¹¹

Kreisle had an influential and illustrious career as an architect that spanned almost six decades. Varying accounts attest that Kreisle designed between 1,000 and 5,000 residences in and around Austin, as well as numerous stores, churches, fire stations and other public buildings.¹²

Kreisle was supervising architect under Atlee B. Ayers for the Ellis House at 1702 Windsor Road (1919). He designed his own home on Niles Road in Enfield in 1928, at the southwest corner of Niles Road and Pease Road, selecting a Tudor Revival style for his residence. He also designed the Myer House at 2315 Hartford Road (ca. 1930).

A 1926 article in the Austin American boasts a total of five projects under construction for Kreisle, including three “pretentious” residences and a veterinary hospital for Dr. N.F. Pease.¹³ In addition to his myriad residential designs, Kreisle undertook commissions for public and private buildings in Austin.

One such endeavor was the clubhouse at Lions Municipal Golf Course. The course was established in 1924 by Austin Lions Club members with a vision for a modern, inclusive municipal golf course. The Lions Club, of which Kreisle was a member, executed a lease for a portion of the University of Texas-owned Brackenridge Tract in West Austin with the Board of Regents in 1924. Lions Municipal was the first municipal golf course and clubhouse in Austin.

By the fall of 1924 the heavily wooded tract had been converted into an attractive nine-hole golf course. Construction of the back nine holes was completed the course by September 1925. Kreisle designed the Colonial Revival clubhouse, which opened in 1930.¹⁴

In 1927, the Austin Development Company selected Kreisle as the architect for “Home Number One”, built for the new Pemberton Heights addition¹⁵. Like many of his designs in the 1920s and 1930s, the model home was of brick veneer and stone with characteristics of an English cottage. He was the

⁹ Picked Up About Town. *Austin American-Statesman*. May 7, 1911. Pg. 8. Newspapers.com. <https://www.newspapers.com/image/366319383>.

¹⁰ KREISLE PLANS MODEL HOME: Austin Architect Is Chosen For Pemberton Designing. *The Austin American (1914-1973)*. Jun 12, 1927. ProQuest Historical Newspapers: The Austin American Statesman. Pg. B2.

¹¹ The Lions Club of Austin Tex. *Austin American-Statesman*. Jul 27, 1919. Pg. 5. Newspapers.com. <https://www.newspapers.com/image/365012094>.

¹² Architect Kreisle Succumbs. *The Austin Statesman (1921-1973)*. Jan 3, 1971. ProQuest Historical Newspapers: The Austin American Statesman. Pg. A6 notes that Kreisle built almost 1,000 residences, while the Old West Austin National Register nomination estimates his residential design prowess at approximately 5,000 residences, a lofty achievement, even over a six-decade career like Kreisle's.

¹³ Kreisle Designs New Homes Here. *The Austin American (1914-1973)*. Apr 11, 1926. ProQuest Historical Newspapers: The Austin American Statesman. Pg. B3.

¹⁴ Lions Municipal Golf Course National Register nomination. Prepared by Ken Tiemann and Charles Page. Listed in the National Register of Historic Places July 7, 2015.

¹⁵ Display Ad 75 – No Title. *The Austin American (1914-1973)*. Oct. 16, 1927. ProQuest Historical Newspapers: the Austin American Statesman. Pg. A9.

architect for other community leaders and businessmen and designed an “English Cotswold type for Dr. Morris Boerner. Additionally, two types of English style residences can be seen in the homes of Dudley Locke and Roy A. Miller, respectively.¹⁶

In keeping with the architecture of the nearby neighborhood, Kreisle designed a new city fire station near 19th Street, (now Martin Luther King Blvd.) and Nueces. The one and a half story brick building resembled an English residence and cost around \$12,000 to build in 1932.¹⁷

Austin's Central Fire Station (#1) was designed in 1938 by the firm of Kreisle and Brooks as part of the federal Public Works Administration (PWA) program. The design of this fire station illustrates the Streamline Moderne style, seen in several Austin municipal buildings of the period. It is an excellent example of the city's emphasis on modern construction and style and symbolizes the desire to perpetuate Austin's dramatic growth and create the image of a progressive, modern city.

In 1937, Roosevelt signed the United States Housing Act which provided funding from the federal government to local public housing agencies to improve living conditions for low-income families.¹⁸

Newly elected Congressman Lyndon B. Johnson was determined to be the first in the United States to have a housing project and called together mayor Tom Miller and other influential heavy hitters to push for a public housing project in Austin. Shortly after, the mayor and city council established the Austin Housing Authority on December 27, 1937.¹⁹ Consequently, the Austin Housing Authority became the first in the country to receive funding and Edwin Kreisle was selected to design the project. Santa Rita Courts was the first public housing development completed under the Housing Act of 1937. The first family moved into Santa Rita Courts in 1939.²⁰

Kreisle is credited with introducing the concept of the attached garage to Central Texas²¹. Edwin Kreisle was considered an upstanding citizen of Austin. He was a charter member of the Austin Lion's Club, a member of the Austin Masonic Lodge No. 12, the Scottish Rite Bodies, the Ben Hur Shrine and active in St. David's Episcopal Church. He died on Christmas morning 1970 after suffering a stroke.

R.J. “Red” and Dorothy Parker Lewallen

RJ Lewallen was born in Thornton, Texas in 1906. His family moved to Austin when he was a baby. RJ lost his father early in his life and worked to support his mother and siblings from a young age. He never had the means or opportunity to attend college, but later taught salesmanship and wholesale management at the University of Texas School of Business for five years.²² RJ worked in the wholesale grocery business, for a short time with the Nelson Davis Company. The bulk of his career was as Sales Manager and then Vice President of the John Bremond Company. He was an integral part of the

¹⁶ KREISLE PLANS MODEL HOME. *The Austin American* (1914-1973). Jun 12, 1927. ProQuest Historical Newspapers: The Austin American Statesman. Pg. B2.

¹⁷ BIDS CALLED ON NEW \$12,000 FIRE HALL *The Austin Statesman* (1921-1973). Jun 1, 1932. ProQuest Historical Newspapers: The Austin American Statesman.pg. 1.

¹⁸ Hemphill, *Mayor Tom Miller and the First Year of the New Deal in Austin, Texas*, Pg. v.

¹⁹ Texas Historical Commission. National Register Listing - Atlas Number 2008000319. Santa Rita Courts. Listed April 17, 2008. <https://atlas.thc.texas.gov/> (Accessed 14 Sept 2021).

²⁰ National Register Listing – Atlas Number 2008000319. Santa Rita Courts.

²¹ Architect Kreisle Succumbs.

²² AF – Biography Lewallen, RJ “Red”. Austin History Center

company for 27 years. In 1955, Lewallen was elected president of the Austin Chamber of Commerce. Three years later, he served as president of the Downtown's Lion's Club of Austin. In 1960, he became the executive director of the Texas Wholesale Grocers Association.

Many counted Lewallen as a friend, including former US Representative Jake Pickle. Pickle asked Lewallen to manage his first campaign for Congress in 1963. He was convinced that Lewallen's popularity in the city would generate support for Pickle's campaign.²³ The Hon. Jake Pickle represented Austin in the U.S. House of Representatives for over 30 years.

Drayton McLane, Jr. former owner of the Houston Astros, also considered Lewallen a mentor and friend. McLane made his fortune in the wholesale grocery business and was the first recipient of the RJ "Red" Lewallen achievement award given by the Southwest Food Industry Association, another testament to the high esteem in which Lewallen was held.²⁴ RJ "Red" Lewallen died in 1997 at the age of 90.²⁵

He married Dorothy Marie Parker in 1929. Dorothy was born in 1906, a native Austinite. She attended public school and the University of Texas at Austin where she received her bachelor's degree in home economics. Dorothy taught home economics at Austin High School from 1929-1934 and was the teacher sponsor of the Austin High Red Jackets in 1934. Dorothy Lewallen resigned from teaching when she and RJ welcomed their first child in 1935, daughter Jo Betsy. A son named Jay Mayne soon followed in 1937.

Her eulogy illustrates the impact Dorothy had on many of her students.²⁶ She was 75 years old when she passed away in 1981 from complications of severe Parkinson's Disease.²⁷

In 1932 the Westenfield Development Company sold the land at 1700 Hartford Road to RJ and Dorothy Lewallen. The couple engaged architect Edwin C. Kreisle to design a new home in 1933.²⁸ Shortly after, the Lewallen's started their family. Daughter Jo Betsy was born in 1935 followed by son Jay Mayne in 1937. Jo Betsy received her law degree from the University of Texas at Austin and practiced with a law firm and later, in private practice for over 30 years. She passed away in March 2022. Jay Mayne was active in the Air Force R.O.T.C at the University of Texas and worked as a NASA engineer for a portion of his career. Jay Lewallen is still living and resides in San Antonio, Texas.²⁹

Jerry and Sherry Matthews

Sherry Matthews was born in Los Angeles during World War II and grew up on her great-uncle and aunt's farm in East Texas. She is the founder and owner of Sherry Matthews Advocacy Marketing, a public service marketing firm with offices in Texas, New York and Washington, D.C. She launched her company in 1983 and has been winning the nation's top awards ever since, competing against some of

²³ Austin leader 'Red' Lewallen dead at 90. *Austin American-Statesman*. 31 January 1997. Pg. 73. <https://www.newspapers.com/image/357008613>.

²⁴ Austin leader 'Red' Lewallen dead at 90.

²⁵ Lewallen obituary.

²⁶ Lewallen Family Tree, Jay Mayne Lewallen, author. Ancestry.com.

²⁷ Certificate of Death – Dorothy Marie Lewallen. October 30, 1981. Ancestry.com.

²⁸ Austin Building Permits. *Austin American-Statesman*. 29 May 1933. Pg. 2.

²⁹ Lewallen Family Tree. Ancestry.com.

the world's leading ad agencies.³⁰ Research has uncovered very little about Jerry B. Matthews, but he was an English professor at the University of Texas.³¹

Kenneth Koch & Nancy Bowles, Current Owners

Ken Koch grew up in Canadian, Texas where his parents owned an appliance store, and his dad was a contract electrician. He came of age learning how to repair washing machines and wire houses with his dad. Ken's retinas detached when he was seventeen years old, before Laser surgery was developed. After many surgeries, he was declared blind. In spite of the inconvenience of being blind, Ken graduated from the University of Texas, then attended U.T. Law School and graduated in 1974. He began working for the Texas State Comptroller in the Bob Bullock era and forty-six years later is still working there. Ken enjoys all kinds of music and follows professional and collegiate football fanatically.

Nancy Bowles was born in northwestern Oklahoma. Her mother owned the Arnett Style Shop in Arnett, Oklahoma and her father held the offices of Ellis County Sheriff and County Commissioner as well as being a farmer/rancher. Nancy graduated from the University of Oklahoma, spent a post-graduate year studying Spanish in Madrid, Spain, and completed a master's degree from the University of Texas in Foreign Language Education – Spanish and French in 1975. She taught Spanish for thirty-two years, most of that time at O. Henry Middle School in central Austin, retiring in 2016. Nancy's favorite retirement gig is being a docent at the Harry Ransom Center at U.T. She is also the Archivist for Pan American Round Table of Austin, is on the floral committee of her church, and loves to garden and to swim.

Ken and Nancy married in September 1976 and bought the home at 1700 Hartford Road in October 1977. Ken is a very independent blind guy and purchasing a home in central Austin where he could take public transportation downtown to work without having to change buses was a crucial factor in their home purchasing decision. Also, knowing that she would be the family gardener, Nancy liked the idea of having a small yard – big enough to have fun in but not large enough to be overwhelming.

Their son, Worth Bowles Koch, was born in November 1985, and 1700 Hartford Road was his only boyhood home. Worth has always loved history, especially that of the Middle Ages. He has a master's degree in medieval history from the University of York in the UK, and one wonders if growing up in a house that looks like a baby castle contributed to his fascination with the Middle Ages. He currently works at York Minster Cathedral in York, UK.³²

With the astonishing rate of demolitions taking place in the Old West Austin Historic District, the Lewellen House represents one of the remaining examples of French Eclectic architecture from the 1930s in Austin. Ms. Bowles and Mr. Koch are to be commended for their efforts in the stewardship and protection of this property.

³⁰ About the Author, Sherry Matthews. University of Texas Press. February 2011. Wewerenotorphans.com/about_author.php

³¹ Nancy Bowles, current homeowner. Interview with the author. February 2, 2023.

³² Biographical information provided by homeowner Nancy Bowles. November 7, 2022.



Source: Sanborn Fire Insurance Map, Austin 1935, Sheet 53, Austin Public Library

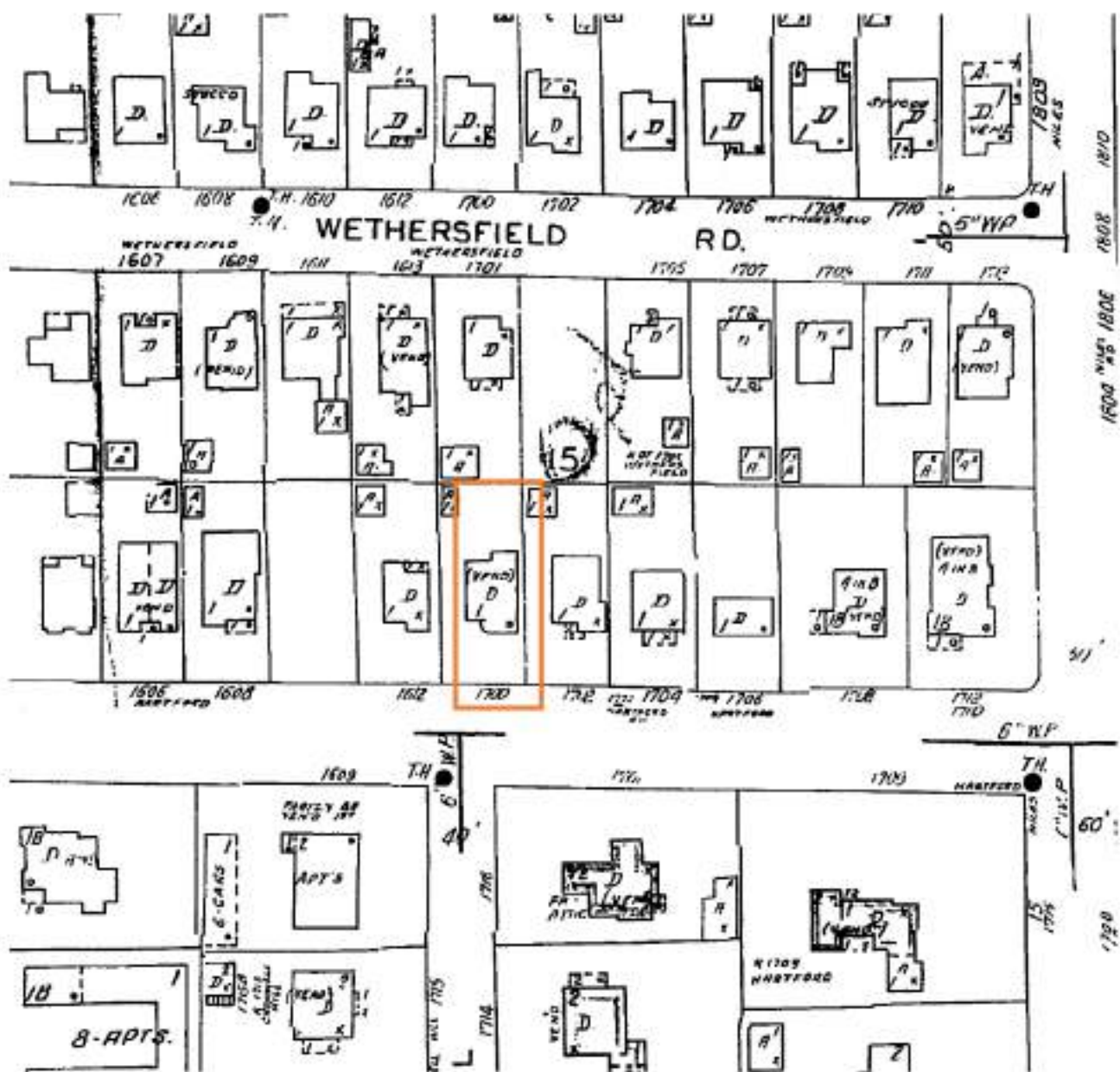

Source: Sanborn Fire Insurance Map, Austin 1935, Update Vol. 1, September 1961, Sheet 54, Austin Public Library



Source: Sanborn Fire Insurance Map, Austin 1935, Sheet 53, Austin Public Library

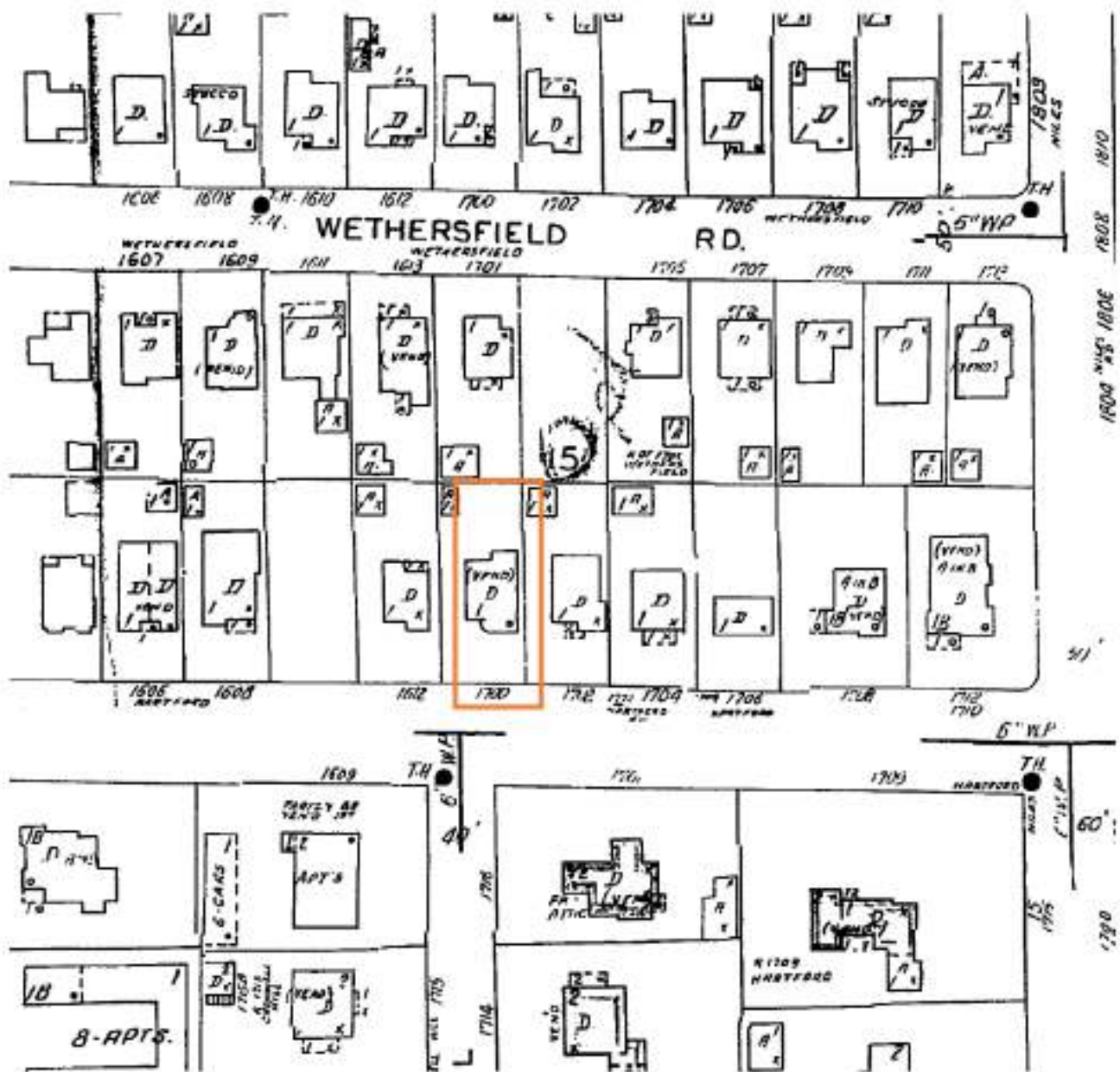

Source: Sanborn Fire Insurance Map, Austin 1935, Update Vol. 1, September 1961, Sheet 54, Austin Public Library

Travis Central Appraisal District
P.O. Box 149012
Austin, Texas 78754
Internet Address: www.traviscad.org
Main Telephone Number (512) 834-9317
Appraisal Information (512) 834-9318
TDD (512) 836-3328

This tax map was compiled solely for the use of TCAD areas depicted by these digital products are approximate and are not necessarily accurate to mapping, surveying or engineering standards. Conclusions drawn from this information are the responsibility of the user. The TCAD makes no claims, promises or guarantees about the accuracy, completeness or adequacy of this information and expressly disclaims liability for any errors and omissions. The mapped data does not constitute a legal document.

NAD_1983_StatePlane_Texas_Central_FIPS_4203_Feet
Projection: Lambert_Conformal_Conic
North Arrow
Scale: 1" = 100 feet
Scale: 1" = 400 feet
Scale: 1" = 120 feet



0 120 240 Feet

Revision Date:
3/10/2021

11304

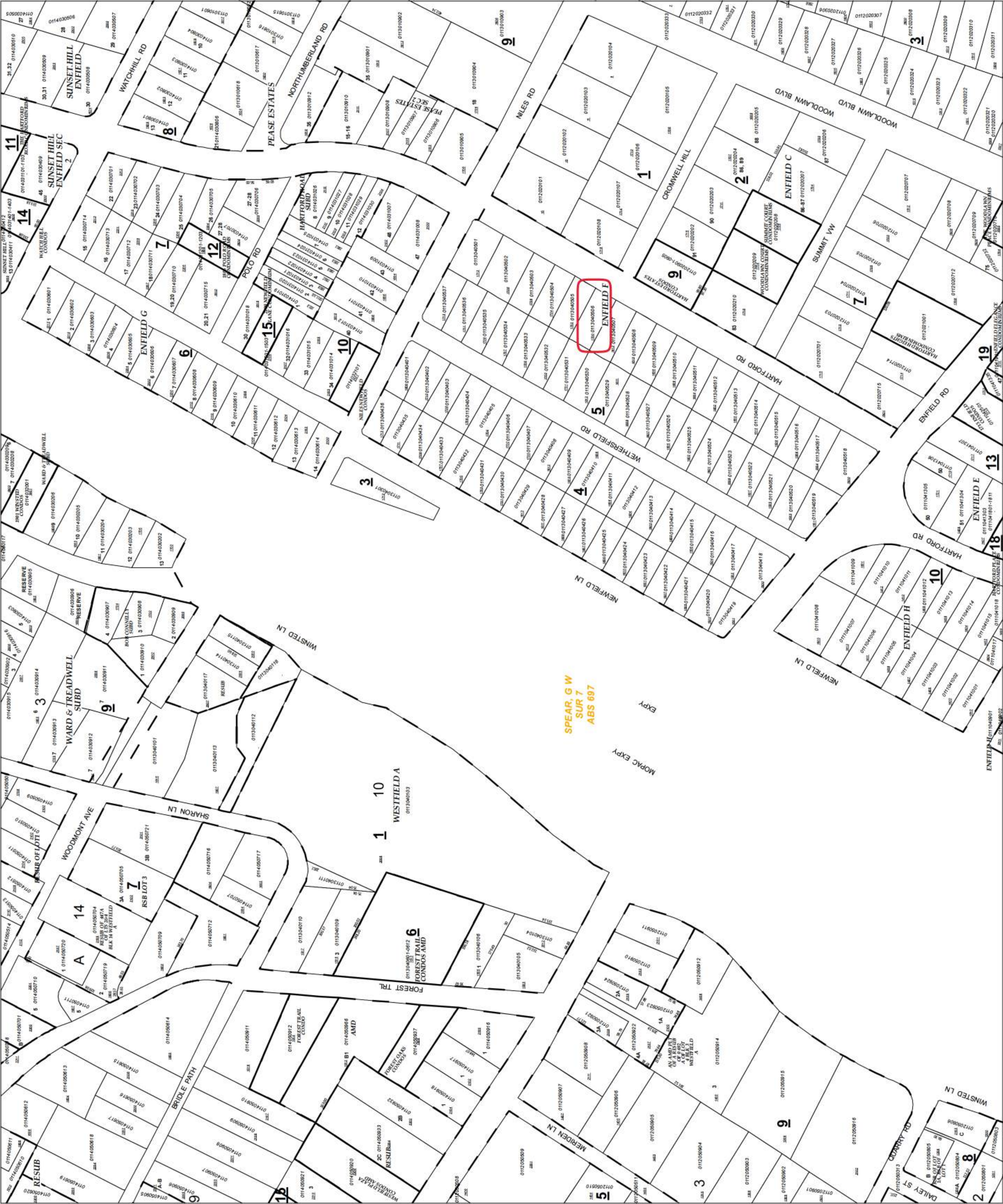

TAX CERTIFICATE
Bruce Elfant
Travis County Tax Assessor-Collector
P.O. Box 1748
Austin, Texas 78767
(512) 854-9473

NO 2298333

ACCOUNT NUMBER: 01-1304-0506-0000

PROPERTY OWNER:

KOCH KENNETH G
1700 HARTFORD RD
AUSTIN, TX 78703-3316

PROPERTY DESCRIPTION:

LOT 13 ENFIELD F

ACRES .1396 MIN% .000000000000 TYPE

SITUS INFORMATION: 1700 HARTFORD RD AUSTIN

This is to certify that after a careful check of tax records of this office, the following taxes, delinquent taxes, penalties and interests are due on the described property of the following tax unit(s):

YEAR	ENTITY	TOTAL
2022	AUSTIN ISD	4,170.73
	CITY OF AUSTIN (TRAV)	2,929.73
	TRAVIS COUNTY	2,024.58
	TRAVIS CENTRAL HEALTH	627.81
	ACC (TRAVIS)	691.11
TOTAL SEQUENCE 0		10,443.96

TOTAL TAX:	10,443.96
UNPAID FEES:	* NONE *
INTEREST ON FEES:	* NONE *
COMMISSION:	* NONE *
TOTAL DUE ==>	10,443.96

ALL TAXES PAID IN FULL PRIOR TO AND INCLUDING THE YEAR 2022 EXCEPT FOR UNPAID YEARS LISTED ABOVE.
The above described property may be subject to special valuation based on its use, and additional rollback taxes may become due. (Section 23.55, State Property Tax Code).
Pursuant to Section 31.08 of the State Property Tax Code, there is a fee of \$10.00 for all Tax Certificates.

GIVEN UNDER MY HAND AND SEAL OF OFFICE ON THIS DATE OF 12/07/2022

Fee Paid: \$10.00

Bruce Elfant
Tax Assessor-Collector

By: 



RESIDENCE FOR
MR. & MRS. R. J. LEWALLEN.
AUSTIN, TEX.
EDWIN C. KREISLE, ARCHITECT
4-19-33 AUSTIN, TEX.

CHRIS V. CONNELL, R.P.L.S. (512) 832-1225

guarantee and have them put on by an expert. W. H. Richardson & Co.

Prompt and personal attention to calls. Dr. T. M. Barnes, Veterinary Hospital, Seventh and Neches. Both phones.

We sell harness, making a specialty of buggy harness, which we sell under our guarantee. W. H. Richardson & Co.

Edwin C. Kreisle has just completed an architectural course through one of the leading correspondence schools teaching that line of endeavor. He has received his diploma, showing that on examination he made an average of 98½ per cent. He also completed the course in less than one-half the time it usually requires. He expects to follow this profession at Austin.

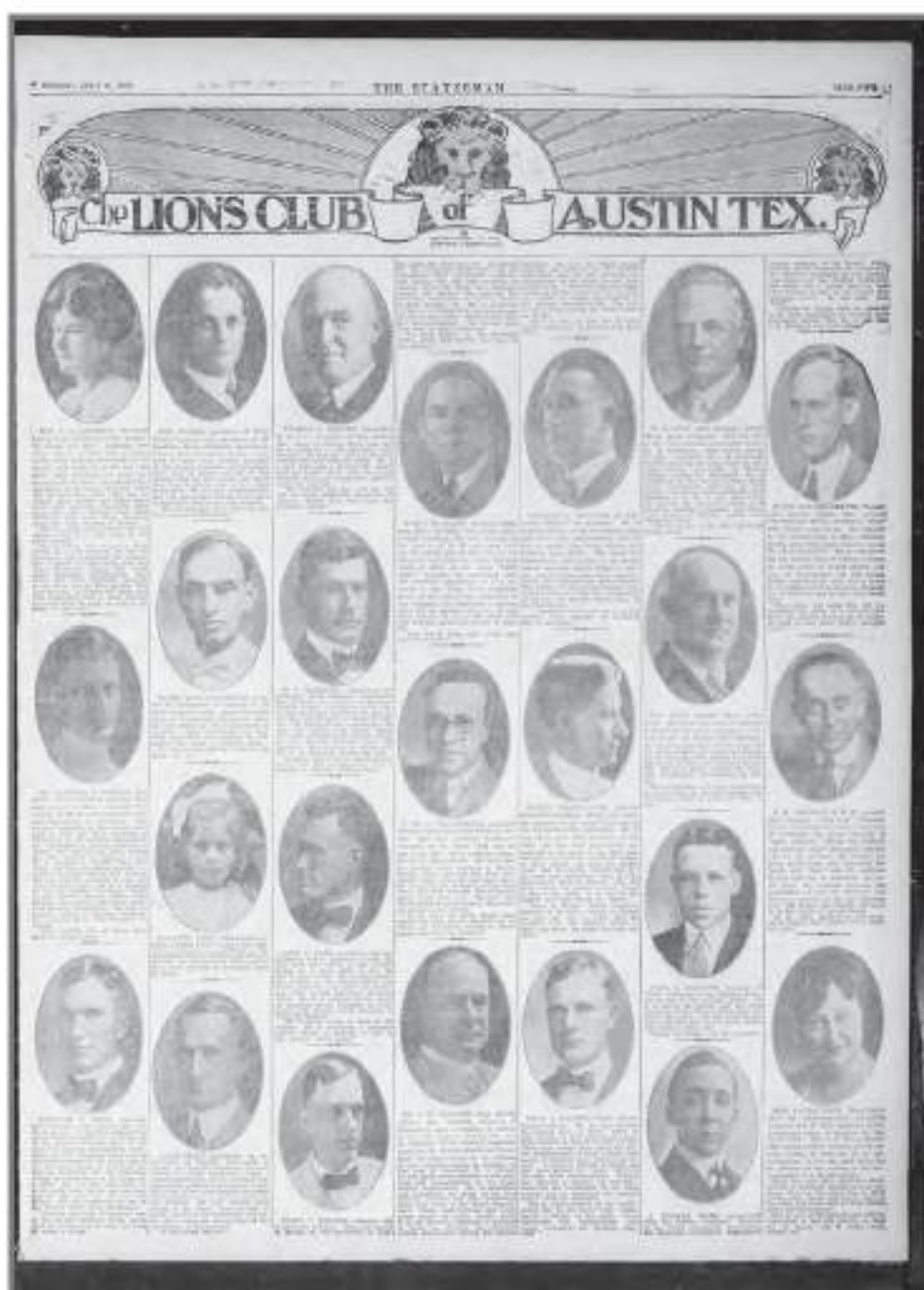

Kreisle Designs New Homes Here

Austin Architect Draws Plans for Three Preten- tious Residences.

Three modern two-story homes, two of them already under construction, have been planned for Austin people by **Edward Kreisle**, local architect. Kreisle also designed the \$10,000 veterinary hospital being erected by Dr. N. W. Pusey at the intersection of East Sixth and Elm Mirros streets.

Houses now under construction are a two-story brick veneer home being erected for Charles L. Black at a cost of \$25,000 on the Pecos road, and a two-story English type dwelling for Ray A. Miller, costing \$16,000, in Aldridge Plaza. Plans are also being worked out by Kreisle for a \$15,000 two-story residence to be built for Ed Cravens on the Windsor road, Enfield. Fred C. Morse will build a two-story brick home at the intersection of 32d and Deval streets, costing \$20,000, it has been learned.

SPELL IT KOBLENZ

**Germans Eliminate the 'C' From
Rhine City's Name.**

BERLIN, April 10.—(AP)—Coldens, the Rhine city occupied by American troops after the armistice, has decided that the German spelling of the city's name should be with "K" and not with "C." It cost several thousand dollars to find historical basis for the change.

The decision is expected to end a controversy extending back several centuries. Experts dugged by the city delved into records dating back to the 15th century and found that Prince Baldwin, one of the city's founders, spelled it Koblenz.

Home Number One in Pemberton Heights Open to the Public Sunday Afternoon

CONGRATULATIONS

...to the...

Austin Development Co.

...on the...

SHOWING OF THEIR

MODEL HOMES

Notice the beauty and serviceability of the
 URNITE PRODUCTS placed there with our
 compliments.

The Urnite Manufacturing Co.
 Austin, Texas

Pemberton Heights Home No. 1

Was Built by

C. E. SPURLIN

CONTRACTOR

Phone 5547—Residence 106 E. 34th Oak
 Personal Attention to Every Job

Of Course—

There Is a RADIOLA

In This Pemberton Heights Home

See It
 and
 Hear It
 Sunday



Watch
 for the
 Announcement
 of the New
 No-Battery Radiola

J. R. REED MUSIC CO.

Austin's Leading Music House
 584 Congress Ave. Phone: 7508-2194-8524



Have you considered what it is about a new house that gives it that homey, satisfying something which, although hard to describe and almost if not quite, intangible, makes it a home and keeps it from being just another new house?

You may be pleased with Home No. One in Pemberton Heights, now open for inspection, and furnished throughout. It is not a gaudy, elaborate affair, but a really cool and cozy place that will make an instant appeal to a family who appreciate the deeper meaning of the word "Home."

Some of the construction features, all built for permanency, are enumerated below:

English type, brick-veneer, seven rooms, two baths. Rooms include large living room, dining room, breakfast room, two bed rooms, sleeping room, kitchen; stone terrace and entrance vestibule. Solid concrete foundation, laid on rock base. Hardwood floors throughout. Living room has fireplace designed in field stone. Warm-air basement heating plant. Two tiled baths, each with lavatory and toilet and built-in. Large cedar closet, large closets in all rooms. Draperies and curtains in place to harmonize with interior finish. Kitchen range ventilation, or stove hood. Service porch. Double car garage, and servant quarters with bathroom. Gas and utility connections made, including wiring for electric refrigeration.

Drive out to the addition any evening this week, at your convenience, and see if the arrangement of this distinctive home in Austin's "De Luxe" addition meets your approval. Open Sunday afternoon 2 to 7. Open week days 5 to 9 o'clock.

AUSTIN DEVELOPMENT COMPANY

New Masonic Bldg.

J. B. RILEY, Sales Agent

Telephone 3461



We Planned and Supervised
 the First Home in

Pemberton Heights

You are invited to inspect the
 Model Home, representative of
 the many examples of building
 and home which we have done
 all over the city.

Edwin C. Kreisle

Architect

Scarbrough Bldg.

Phone 7592

Fire and Tornado Insurance
 On Pemberton Heights Home Number One
 Carried by

Fred K. Fisher Insurance Agency

General Insurance and Bonds
 Office Seventh Floor Scarbrough Bldg. Phone 7767

The Furniture In This Lovely Home Includes:

In the Living Room—

Karpen Overstuffed Sofa and Karpen Cornwell
 Chair, lacquered cabinet and several occasional
 tables.

In the Dining Room—

English design six-piece dining room suite.

In the Breakfast Room—

Georgian walnut breakfast room suite, decorated.

In the Guest Room—

Spanish lacquered suite, Barbery and Gray.

First Bed Room—

Very handsome Pool Colonial bed room suite, hand-
 carved and antique mahogany finish.

Back Bed Room—

Beautiful five-piece bed room suite, Spanish style.

The Rugs

Elegant and beautiful Holman Wilton Rugs are used
 throughout the house. The kitchen linoleum is of the
 finest A-grade of beautiful pattern and laid in the most
 modern and permanent way with enamel paint and paper.

IN HOME NUMBER ONE—PEMBERTON HEIGHTS Furniture and Decoration By Swann-Schulle Furniture Co.



Consult us
 about your
 home.



No charge of
 obligation
 for advice.

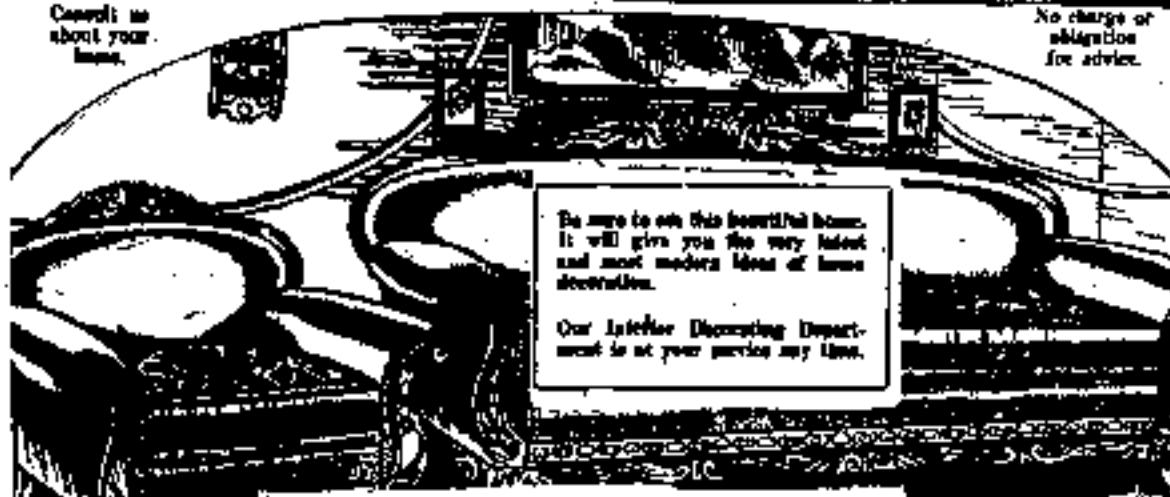

Be sure to see this beautiful home.
 It will give you the very latest
 and most modern ideas of home
 decoration.

Our Interior Decorating Depart-
 ment is at your service any time.

Modern Draperies Make This Home Distinctively Beautiful

Every room of this home shows the art of interior
 decoration in its most modern form. Mr. O. W. Meyer,
 our Interior Decorator, has taken a bare, empty home
 and transformed it into one of the most attractive homes
 to be found in Austin. In the several rooms are shown
 draperies varying from the luxurious to the most mod-
 ern, but harmony and good taste characterize each one.

Substantial Reductions

Will be effected on this entire outfit on any of
 the separate pieces in order to promote better home de-
 coration in our city.

SWANN-SCHULLE FURNITURE CO.
 "EVERYTHING FOR THE HOME"

This Is
 National
 Karpen Week
 SWANN-SCHULLE FURNITURE CO.
 "EVERYTHING FOR THE HOME"

SWANN-SCHULLE FURNITURE CO.
 "EVERYTHING FOR THE HOME"

KREISLE PLANS MODEL HOME

Austin Architect Is Chosen For Pemberton Designing.

"House builders are realizing more and more the necessity of employing the services of an architect," says John C. Kreisle, architect. "Modern homes of today have a complex architectural pattern. A distinctive home must harmonize with its setting, its grounds, its gardens and its furniture. Such a home is possible only when it is built from a definite architectural design. Huddell has a complete architectural firm planning the improvements which will bring from building a haphazard construction."

Mr. Kreisle opened his practice here in 1914, after having studied in the University of Texas and in England. His experience in design is confirmed by the fact that he has been selected by the Austin Development company to design the model home which that company is constructing in the new Pemberton Heights addition near the corner of 24th street and is located in the English type of architecture.

Other houses in Austin designed by Mr. Kreisle may be seen in the plans shown at the city. Of note among them are the following: The Gloria Deemer's English Colonial house, E. C. Rejzack's colonial home, Dr. J. C. Thorne's, John L. Kreitz and Stuart Leonard's home in Westfield. Two different types of English architecture may be seen in the homes of Charles Jones and Ray A. Miller, both of which were designed by Kreisle. Jones' new Spanish Colonial home in Hillside street was also planned by Kreisle.

PERFECT WIFE

British Editor Says Lady Cosman is Such

LONDON, June 11. (AP) Lady Diana Cosman, recently married near Hollywood, is England's most perfect wife. In the matter of her except qualifications as a wife, her husband who also the London's Sun for the British Empire.

"Mostly she is beautiful," writes the Sun. "And she married a good man. I think Lady Diana is the only really beautiful woman who is both attractive and intelligent."

BIDS CALLED ON NEW \$12,000 FIRE HALL

Plans and specifications for a new city fire station, to be located near Hyster and 10th streets, will be given to bidding contractors Thursday afternoon at the office of Edward F. Smith, architect, 140 E. 11th street.

The new station is expected to cost about \$12,000, and the city engineer hopes to award the contract Friday night, when bids are opened at 2 p. m. Wednesday, June 1, and plans to make before they appear the following morning.

City Engineer Smith desires the contractor to keep the work as quiet as possible, giving additional work to the building crew.

The new station will be built on the site of the old fire station, located at 10th street and Hyster street. The brick and ladder from the old fire station will also be used in the new hall, giving it equipment for double service.

Outside the station an engine pump will be installed and equipped with hose and nozzle.

Training will be made in the new station not only for the men but for the equipment and also for the fire engine, although only one engine will be "stationed" permanently. Ladder equipment will remain outside the station and the engine will be used for training.

The building will be a brick structure, and a hall running north and south between the new and old buildings.

Mayor Tom Miller 'Digs In' for City's Progress



The first shovelful of dirt was turned Friday by Mayor Tom Miller to officially start work on the new "apple pie house" in Pemberton Heights, the section of which will house in Austin's Educational Home located on East Austin. The diggin' was held enough to prompt the mayor to observe that

the house is going up on a good foundation. In the picture, left to right, are: Sam Yarnans, contractor, Judge Ben Archer, Edna Kirscht architect, Murray Graham, F.B.I., representative, W. L. Bradfield, Benish Archer, Mayor Tom Miller and Miller's staff.



JOHN C. KREISLE
Architect dies

Architect Kreisle Succumbs

John Clinton **Kreisle**, 82, of 1207 Meredith Street, died Saturday at a local hospital after suffering a stroke Christmas morning at home.

Excluding four years when he taught high school in Taylor, Cuero, and San Angelo, he remained a lifelong resident of Austin, where he was born on Nov. 22, 1890. He was a personal friend of many of Austin's illustrious early citizens.

He served several terms as vestryman at St. David's Episcopal Church, was a charter member of the Austin Lion's Club, and held membership in Austin Lodge No. 12 A.F. and A.M., the Scottish Rite Bodies, the Ben Hur Shrine, and other organizations.

He attended 10th Ward School (Palm School), Bradley Polytechnic Institute (Bradley University), and the University of Texas (at Austin).

As a practicing architect for almost 45 years, he will be remembered for the almost 2000 residences he designed in and around Austin. He also designed numerous stores, churches, fire stations, schools, and other public buildings. He introduced to Central Texas the concept of the garage being attached to the residence as an integral part rather than as a separate structure. He was co-architect of Federal Housing Project Number One, the first public housing project in the country.

He is survived by his son, Dr. Leonard F. **Kreisle**, and two sisters, Mrs. Lella K. Werkenthin and Mrs. William S. Gaiswood, all of Austin.

Services will be held Monday at 2 p.m. at the Wood-Corley Funeral Home. Rev. Charles A. Summers will officiate, and burial will be in Oakwood Cemetery.

Philbearers will be his nephews Dr. James **Kreisle**, Dr. Matthew F. **Kreisle**, Jr., and Henry F. Leonardt; William S. Gaiswood, J. Lawrence Berkman, and Francis T. Schmaus.

[illegible]

Principals for construction of homes for two University of Texas students, saving a total of \$38,000 and saving construction for the week ending Thursday to \$20,715 and for the year to \$20,000.

Dr. E. P. Schuch was credited as the architect for the construction of a 100,000-sq-ft, 10-story office building. The building was designed by Schuch and his partner, Dr. E. J. Schuch, who were credited as the architects for the building. The building was designed in a modern and modernized style, and was completed in 1960.

Other Details include: Dallas Univ
Tech. Assoc.

[illegible]

Mr. L. H. Foster, who was arrested
for drunk resistance and has served
20 days in the county jail.

D. C. Williams serves with a Public
 year of marriage, till Edward is
 1899.

Great Sandpiper, former' residence 48
near the Missouri. idem.

Wilson, Louis, former 4000-lb. in
condition. Bull champion stud, 4100.

Figure 1. Labeled sites and the
in the LTR, the first about 100

Rev. Dr. Carson, with many good people
in 1964, the judgment about 18,000

Smallfield and Brack, former field men since 1988, began to be paid more

[illegible]

Quarantined from recently from groups
of 4-5; usually with.

4. PH En. radial radial. M

Case 1: Pol'y, same as the HUP

194

John F. Kennedy, American author, politician, and president of the United States from 1961 to 1963. He was the youngest man to hold the office and the first Catholic president. He was assassinated in 1963.

THE UNIVERSITY OF CHICAGO

2011年12月31日

La. road 81 km.
 species Y. 10 km. from road 81 km.

1. The first part of the paper is devoted to the study of the asymptotic behavior of the solutions of the system (1) as $t \rightarrow \infty$. It is shown that the solutions of the system (1) tend to zero as $t \rightarrow \infty$ if and only if the matrix A is Hurwitz. The second part of the paper is devoted to the study of the asymptotic behavior of the solutions of the system (1) as $t \rightarrow \infty$ if the matrix A is not Hurwitz. It is shown that the solutions of the system (1) tend to infinity as $t \rightarrow \infty$ if and only if the matrix A is not Hurwitz.

1941, 1942, 1943, 1944, 1945, 1946, 1947, 1948, 1949, 1950, 1951, 1952, 1953, 1954, 1955, 1956, 1957, 1958, 1959, 1960, 1961, 1962, 1963, 1964, 1965, 1966, 1967, 1968, 1969, 1970, 1971, 1972, 1973, 1974, 1975, 1976, 1977, 1978, 1979, 1980, 1981, 1982, 1983, 1984, 1985, 1986, 1987, 1988, 1989, 1990, 1991, 1992, 1993, 1994, 1995, 1996, 1997, 1998, 1999, 2000, 2001, 2002, 2003, 2004, 2005, 2006, 2007, 2008, 2009, 2010, 2011, 2012, 2013, 2014, 2015, 2016, 2017, 2018, 2019, 2020, 2021, 2022, 2023, 2024, 2025, 2026, 2027, 2028, 2029, 2030, 2031, 2032, 2033, 2034, 2035, 2036, 2037, 2038, 2039, 2040, 2041, 2042, 2043, 2044, 2045, 2046, 2047, 2048, 2049, 2050, 2051, 2052, 2053, 2054, 2055, 2056, 2057, 2058, 2059, 2060, 2061, 2062, 2063, 2064, 2065, 2066, 2067, 2068, 2069, 2070, 2071, 2072, 2073, 2074, 2075, 2076, 2077, 2078, 2079, 2080, 2081, 2082, 2083, 2084, 2085, 2086, 2087, 2088, 2089, 2090, 2091, 2092, 2093, 2094, 2095, 2096, 2097, 2098, 2099, 2100, 2101, 2102, 2103, 2104, 2105, 2106, 2107, 2108, 2109, 2110, 2111, 2112, 2113, 2114, 2115, 2116, 2117, 2118, 2119, 2120, 2121, 2122, 2123, 2124, 2125, 2126, 2127, 2128, 2129, 2130, 2131, 2132, 2133, 2134, 2135, 2136, 2137, 2138, 2139, 2140, 2141, 2142, 2143, 2144, 2145, 2146, 2147, 2148, 2149, 2150, 2151, 2152, 2153, 2154, 2155, 2156, 2157, 2158, 2159, 2160, 2161, 2162, 2163, 2164, 2165, 2166, 2167, 2168, 2169, 2170, 2171, 2172, 2173, 2174, 2175, 2176, 2177, 2178, 2179, 2180, 2181, 2182, 2183, 2184, 2185, 2186, 2187, 2188, 2189, 2190, 2191, 2192, 2193, 2194, 2195, 2196, 2197, 2198, 2199, 2200, 2201, 2202, 2203, 2204, 2205, 2206, 2207, 2208, 2209, 2210, 2211, 2212, 2213, 2214, 2215, 2216, 2217, 2218, 2219, 2220, 2221, 2222, 2223, 2224, 2225, 2226, 2227, 2228, 2229, 2230, 2231, 2232, 2233, 2234, 2235, 2236, 2237, 2238, 2239, 2240, 2241, 2242, 2243, 2244, 2245, 2246, 2247, 2248, 2249, 2250, 2251, 2252, 2253, 2254, 2255, 2256, 2257, 2258, 2259, 2260, 2261, 2262, 2263, 2264, 2265, 2266, 2267, 2268, 2269, 2270, 2271, 2272, 2273, 2274, 2275, 2276, 2277, 2278, 2279, 2280, 2281, 2282, 2283, 2284, 2285, 2286, 2287, 2288, 2289, 2290, 2291, 2292, 2293, 2294, 2295, 2296, 2297, 2298, 2299, 2300, 2301, 2302, 2303, 2304, 2305, 2306, 2307, 2308, 2309, 2310, 2311, 2312, 2313, 2314, 2315, 2316, 2317, 2318, 2319, 2320, 2321, 2322, 2323, 2324, 2325, 2326, 2327, 2328, 2329, 2330, 2331, 2332, 2333, 2334, 2335, 2336, 2337, 2338, 2339, 2340, 2341, 2342, 2343, 2344, 2345, 2346, 2347, 2348, 2349, 2350, 2351, 2352, 2353, 2354, 2355, 2356, 2357, 2358, 2359, 2360, 2361, 2362, 2363, 2364, 2365, 2366, 2367, 2368, 2369, 2370, 2371, 2372, 2373, 2374, 2375, 2376, 2377, 2378, 2379, 2380, 2381, 2382, 2383, 2384, 2385, 2386, 2387, 2388, 2389, 2390, 2391, 2392, 2393, 2394, 2395, 2396, 2397, 2398, 2399, 2400, 2401, 2402, 2403, 2404, 2405, 2406, 2407, 2408, 2409, 2410, 2411, 2412, 2413, 2414, 2415, 2416, 2417, 2418, 2419, 2420, 2421, 2422, 2423, 2424, 2425, 2426, 2427, 2428, 2429, 2430, 2431, 2432, 2433, 2434, 2435, 2436, 2437, 2438, 2439, 2440, 2441, 2442, 2443, 2444, 2445, 2446, 2447, 2448, 2449, 2450, 2451, 2452, 2453, 2454, 2455, 2456, 2457, 2458, 2459, 2460, 2461, 2462, 2463, 2464, 2465, 2466, 2467, 2468, 2469, 2470, 2471, 2472, 2473, 2474, 2475, 2476, 2477, 2478, 2479, 2480, 2481, 2482, 2483, 2484, 2485, 2486, 2487, 2488, 2489, 2490, 2491, 2492, 2493, 2494, 2495, 2496, 2497, 2498, 2499, 2500, 2501, 2502, 2503, 2504, 2505, 2506, 2507, 2508, 2509, 2510, 2511, 2512, 2513, 2514, 2515, 2516, 2517, 2518, 2519, 2520, 2521, 2522, 2523, 2524, 2525, 2526, 2527, 2528, 2529, 2530, 2531, 2532, 2533, 2534, 2535, 2536, 2537, 2538, 2539, 2540, 2541, 2542, 2543, 2544, 2545, 2546, 2547, 2548, 2549, 2550, 2551, 2552, 2553, 2554, 2555, 2556, 2557, 2558, 2559, 2560, 2561, 2562, 2563, 2564, 2565, 2566, 2567, 2568, 2569, 2570, 2571, 2572, 2573, 2574, 2575, 2576, 2577, 2578, 2579, 2580, 2581, 2582, 2583, 2584, 2585, 2586, 2587, 2588, 2589, 2590, 2591, 2592, 2593, 2594, 2595, 2596, 2597, 2598, 2599, 2600, 2601, 2602, 2603, 2604, 2605, 2606, 2607, 2608, 2609, 2610, 2611, 2612, 2613, 2614, 2615, 2616, 2617, 2618, 2619, 2620, 2621, 2622, 26

As the House is entitled to know the reasons, etc.

1. **이해관계자** : 이 사업의 성공에 영향을 미칠 수 있는 모든 개인 또는 단체
 2. **주요 이해관계자** : 이 사업의 성공에 직접적인 영향을 미칠 수 있는 개인 또는 단체
 3. **중요성** : 이해관계자의 의견이 사업의 성공에 미치는 영향의 정도
 4. **참여도** : 이해관계자가 사업의 성공에 기여할 수 있는 정도

■ M. J. Burke, jb@cs.goddman.com

U. S. District Court, District of Columbia
Case No. 17-1111, 2017 WL 1111

Abstract—The purpose of this study was to determine the effect of a 12-week training program on the physical fitness of 10-year-old children. The study was conducted in a primary school in Ankara, Turkey. The children were divided into two groups: a control group and an experimental group. The experimental group participated in a 12-week training program that included aerobic, strength, and flexibility exercises. Physical fitness was measured using a series of tests, including a 1000-meter run, a 1-minute sit-up test, a 1-minute plank test, and a 1-minute push-up test. The results showed that the experimental group had significantly higher scores than the control group in all four tests. The findings suggest that a 12-week training program can improve the physical fitness of 10-year-old children.

ALL INFORMATION CONTAINED HEREIN IS UNCLASSIFIED
DATE 08-01-2010 BY 60322 UCBAW

J. C. Wells, Jr., former editor of the

E. J. EINHORN, DEPT. OF CHEM. & PHYS.,
UNIVERSITY OF CALIFORNIA, SAN DIEGO, CALIF.

Low. Snow has to melt for clouds.

на, а внаслідок чого, наприклад, в Україні, де внаслідок війни, багато людей втратили роботу, а також і пенсії, то це є дуже важливою проблемою, яку потрібно вирішувати.

U. S. Patent, issued September 1881, No. 217,417.

Order with credit card or by mail. 1-800-828-8888.

Japan 400 0140 700000, 400000, 700000

U. S. Customs, Apr 20, 1964

at Miami, Fla. Island and

၂။ ငွေကြေး နှစ်ခု ပေါင်းစပ်၍ ၁၀၀၀ ငွေကြေး

Dr. F. P. Fabiani, British Overseas Airways

Suparna, H. B. Kumar, Lakshmi
Kumar, H. B. Kumar, Lakshmi

[illegible]

በዚህ ሪፖርት ላይ የተጠቀሱት ስያሜዎች የባለቤቱን ብቻ ይወካሉ፡፡

The State Fishery, Fresh and salt water
April 4th 1904

See List. 1000.
The Board of the American Library Association

ALL INFORMATION CONTAINED HEREIN IS UNCLASSIFIED
DATE 04-04-2004 BY 60322 UCBAW

20. Explain the concept of a "black box" in the context of machine learning.

Building Permit - 1941
Image courtesy of Austin History Center

R.J. Lewallen

1700 Hartford Rd.

153

13

Enfield F

Screen porch addn to rear of Res.

21750 - 5-10-51

None

Comet Yearbook
Austin High School
ca. 1932

MRS. DOROTHY P. LEWALLEN
B. S., University of Texas.
Home Economics.



MISS ALBA LYSTER
B. S., College of Industrial
Arts.
*Home Economics, City
Supervisor.*



MR. SAM MARTIN
B. A., N. T. S. T. C.
M. A., Texas A. & M.
Industrial Education.





Second row: DAVIS, BEATY, CATE, MARTIN
First row: RICHEY, HUDNALL, LEWALLEN, WILLIAMS

FACULTY GROUP: Home Economics and Industrial Arts

Home Economics

MRS. GLADYS F. HUDNALL
B. S., University of Texas

MRS. DOROTHY P. LEWALLEN
B. S., University of Texas

MRS. FLORENCE RICHEY
B. S., University of Texas

Industrial Arts

MR. HARVEY S. WILLIAMS
University of Texas
University of Wisconsin
Bradley Polytechnic Institute

MR. J. W. BEATY
Vocational Training School, France

MR. WILLIAM R. CATE
B. S., E. T. S. T. C.

MR. R. S. DAVIS
University of Texas
Permanent Vocational Certificate

MR. SAM MARTIN
B. A., N. T. S. T. C.
M. A., Texas A. and M. College

MR. F. E. POWELL
B. S., New Mexico, Texas A. & M.
M. S., University of Mississippi
University of Texas
Tulane University

HIGH SCHOOL WILL NAME QUEEN AT CORONATION TONIGHT

DANCES, MUSIC ON PIRATE PROGRAM

The "king" and "queen" of Austin high school will be presented tonight at 8:15 at the annual "Pirate Festival" in the high school auditorium, followed by the coronation dance at the gymnasium.

The program and dance are sponsored by the Comet, the high school annual, and the Red Dragon Players, high school dramatic society.

Beverly Laws, Red Dragon star, has been selected as the king of the festival, and the queen, whose identity has been kept secret, will be presented. The Comet favorites and the most representative boy and girl also kept secret, will appear on the program.

Pirate King Reigns

The theme of the festival represents the pirate king who, tired of his present queen, decides to discard her and chooses one of the 12 captive princesses to reign in her place. In his new queen's honor the king decrees high carnival and in the fest that follows her coronation orders a display of all his treasures and favorite slaves.

There will be special dances and music throughout the program. Campbell Gray's sextette will sing. Maud Lee Dickinson, Frances Giddens and La Rue Norton, Helen Ramsey, and Pauline Dabbs give a pirate tap dance.

Following this will be the Valse Apache by Beverly Laws, Lucile Nick, Dick Roberts, and Mitchell Stark. Joyce Swamy and Eucelia Smith give a Valse Goussier.

A group dance, the Blue Waltz, will consist of Lucile Nick, Jane Blum, Joyce Mitchell, Fanny Twichell, Maybess Matthews, Lois Miller, Josephine Turner.

Treasure Chest Opened

The 12 captive princesses, from whom the queen will be chosen, are the seven daughters: Alma Davis, Dawn Hale, Margaret O'Farrell, Betty La Grange, Kate Mae Westworth, Frances Baker, Kitty Cornwell, Barbara Green, Mary Jo McAnagan, Anna Lee Gordon, Faye Thorpe, Helen Spencer, are the girls. The king will select the one chosen by the students in an election, the results of which have been kept secret.

After the coronation of the queen the king presents his treasure chest. The treasure chest consists of these pieces of eight, Neville Margrave and Rose Anna Roberts; the silver waltz, Carleton Smith and Dorothy Raftery; dance of the pearl, Lucile Nick; dance of the robe, Pauline Dabbs; the emerald, Margaret Bellmont; the opal, Amy Rose Cate; the topaz, Frances Raftery; the amethyst, Frances Hackett; the garnet, Margaret Haver; the turquoise, La Rue Norton; the sapphire, Ellen Stock; the sapphire, Ann Treadwell; the black diamond, Sue Wright.

Following the showing of the treasures are these dances: a tap dance, Pauline Dabbs; the shepherdess, Frances Jones; tap dance, Fanny Jones and Helen Ramsey; tap dance, Kathryn Nell Raftery; dance of the arms, Joyce Mitchell and Josephine Turner; Arabian dance, Jane Hamby; eastern romance, Fanny Twichell and Maybess Matthews, Lois Miller and Josephine Turner.

Favorites Honored

The last feature is the Slave Mark. At this time the Comet favorites and the most representative girl and boy will be presented.

The festival is under the direction of James H. Horne, dramatic director of Austin high school. The stage setting is designed and executed by Beverly Laws, Glen Allen, Sumner Hanson, and J. E. McDowell. Morton Brown, Mildred Smith, Bertha Knuss are in charge of the make-up.

The dances are by Janet Collett's studio. Music is under the supervision of Mrs. C. E. Nick. Mrs. Dorothy Leach and her design class designed the costumes.

MOTHERS HEAR ACTIVITIES DESCRIBED

How extra-curricular activities help students "to do the things they are going to do anyhow" was described by Mrs. George H. Wyle in a talk Wednesday afternoon before the Senior High P.-T.A.

Supervised and made thoroughly interesting, such activities have a firm place in school life, he declared in listing some of the in-

terests high school students possess.

He cited by way of example the fact that the high school boys were too expert chess and checkers players; others made airplanes or collect stamps and still others find an outlet for untamed energy in athletics.

Times Have Changed

Boys who go in for boxing find themselves studying tactics scientifically under a man competent to teach them, and hence their matches become exercises of skill and intelligence rather than brawls Mr. Wyle declared.

"I got my physical education in the back yard at the wood pile," he said, laughing. "My supervision came from my father, who was there to see I filled the woodpile. But the woodpile has turned into gas jets or even bikes today, and here have untamed energy be converted with."

Students find their interests shaped by club work, an integral part of school life, but for those in whom discipline have no appeal there is the school library. During study period these students gather in the library for an hour of short story reading or some other entertainment.

School Paper Led

The principal listed the high school paper, praised as an excellent sheet, was a product of extra-curricular activity. P.-T.A. members heard still another product in action when a quartet composed of James Gill, Robert Swanson, Trilford Pennington and Maurice Hinkins sang a group of selections. They were accompanied by Welton Covington.

The girls show, to be presented in the school auditorium Saturday evening, was described by Mrs. Dorothy Swanson, faculty member, who announced the "Century of Style will embrace modes from 1833 to 1933. Mode popular in the day will accompany the various numbers.

Theatermen Thanked

Funds from the entertainment will be divided between P.-T.A. to be used for welfare work, and the home economics department, to send girls to the clothing contest.

Mrs. Charice Standifer praised the work of Austin theater managers in co-operating with P.-T.A. in scheduling proper moving pictures for children. She expressed appreciation to Mgr. Leslie Noy of the Hancock theater and Mgr. Irwin Weiss of the Paramount for their aid in the better film movement launched in Austin.

MEMORIAL SERVICE FOR DOROTHY LEWALLEN
November 1, 1981

Tom Martin read from Proverbs 31. The last verse of that 31st chapter of Proverbs reads, "Give her of the fruit of her hands, and let her works praise her in the gates."

The message for this service is quite simply the life of Dorothy Lewallen. Even before death I have heard again and again of her ministry, of her influence.

Just a day or two ago I overheard a conversation in which it was stated, "With the exception of my parents, Dorothy Lewallen has been the most influential person of my life."

Another said, "I was her pupil in high school. She helped me so much."

Again, "We were students living in Brackenridge apartments: she came after us again and again. Times were really hard but Mrs. Lewallen kept coming after us. She helped us through a difficult time."

And finally, "She often understood my needs even before I was aware of them. Her notes as well as her spoken words helped to prepare me for the things that were ahead."

One of the most "tumultuous" books of the Bible is Nahum. It speaks of one crisis after another. Yet it is Nahum 1:7 that we read, "The Lord is good, a stronghold in the day of trouble; and He knoweth them that trust in Him."

Dorothy Lewallen knew trouble, crisis, tumult. Yet it was and is through her problems that she speaks to all of us. World War II brought separation and anxiety about a loved one. Out of that experience came a new, stronger commitment to her Lord. The result was her teaching ministry. At First Baptist Church, the organization of the Golden Circle Sunday School class. She continued to teach until her health would not allow it, but her witness did not cease. Shortly after her illness she wrote for her children:

Why do Christians suffer?

1. We are no better than our Lord. (It was so typical of Dorothy to begin everything that she did through her relationship with God).
2. All the rest of the human race is subject to trouble. (Again Dorothy Lewallen saw her illness as an opportunity to identify with others who were in need.)
3. All the suffering Christians will have to endure is here and now: not so for others.
4. Is it because of sin (Typically Dorothy referred to a Scripture example of Jesus and the man who was born blind)? She further implied

that it may be (because sin is in the world), but not because God would be getting even.

It's appropriate that we openly express our grief and our sense of loss this afternoon, but it is also a time of celebration for Dorothy Lewallen is with her Lord.

"The why is not the important thing--the how is: how are we going to react to trouble: that spells our success or failure."

Dorothy listed some possible values of suffering. (The several values were read directly from her notes with comments being made as it seemed appropriate.)

It is one thing to believe or hear these things intellectually. It's quite another to put them into practice. Some months later she passed on these words to one of her children. (The card entitled devotion was read.) Not too much later these additional words. (The card Time to Trust was read).

One of the children discovered the following words on a trip abroad. "A woman of uncommon virtues and endowments, a dutiful child, a chaste, loving wife, a tender mother, constant in devotion, extensive in her charity, affable in her conversation, and exceedingly ingenious in everything she took in hand."

The immediate response was that that sounds like mother. It was taken from a tombstone dated June 29, 1730. The stone went on to speak of the "surviving great love and esteem for her," by husband and family.

That is Dorothy Lewallen. But on reflecting over these words, surely she is not the only one to fit that description in 250 years.

Among her papers was a prayer expressed some years ago at the memorial service for another member of the family. A part of the prayer is a paraphrase from Psalm 90. Excerpts from Psalm 90 were read.

Dorothy Lewallen numbered her days well and every person here has been touched in some way by her life and ministry. Now she has gone to celebrate with her Lord. But who will take her place? Who will reach out to young adults? Who will visit the Brackenridges? Who will pass on the notes to encourage others?

"A woman of uncommon virtues and endowments, a dutiful child, a chaste, loving wife, a tender mother, constant in devotion, extensive in her carity, affable in her conversation, and exceedingly ingenious in everything she took in hand."

Closing prayer.

EDR YEAR 1960

Lewallen Heads Austin Chamber

E. J. Lewallen was elected president of the Austin Chapter of Engineers by 1960 at a meeting of the chapter's board of directors Tuesday night.

Lowder, vice president of John Deere and Company, will take office at the annual membership meeting of the Chapter late in January. He will succeed 1989 President George C. Rago.

Ouster Asked Of Children's Home Board

TRUSTS CHRIST — Complete repairment of the burned-out front of the Round Rock Children's Home has been completed to the Baptist General Convention of Texas by a painting crew and was ready of a One Light here Wednesday afternoon.

Among those recommended to be dropped from the children's home board is Louis M. Henna, of Thurst Rock, who, with his wife, owns the Millstone site and the first building of the institution in 1926.

Conversion workers said the move to drop hymns and other ancient traditions stemmed from criticism of the hymns' policy of allowing children to attend high school during at least two days.

The manufacturing committee has selected the following names for inclusion in the children's book:

Frank Royal of Alibon, De-
Charles Neuenberger of Naco,
RE Alibon of Alibon (Texas land
company), Alton H. Parker
of Lufkin, J. H. Wright of
Grand Prairie, Ben Carter of
Temple and Rafael Herrera of
Fort Worth.

They would replace, if elected, the following trustees: Thomas J. H. Feltz of Indian Hill; Douglas M. Fort Worth, Miss. George M. Neely of Austin, Texas; V. East of Lubbock, Texas; Raymond E. Jacksonville, Fla.; Michael S. Goussard.

Agreed as a committee to charge by the annual meeting and the selection of a speaker were Roy Smith, chairman; Maurice Arnes, Tom Brown Jr. and Ray H. Lee.

The board selected a recruiting committee to which a total of 28 names from which the members will elect to fill half the new directorships to serve four-year terms, taking office in January. The committee includes the following members: Roy Shook, chairman; G. Kent Baker, Louis N. Goldstein and Jack C. Allison, and two others: Directors Louis Stone, W. John Lewis, III, Howard, Dick Reynolds and Dave Rogers. Dr.

Insurance Chairman President Lowenthal has served on the board of directors for the last three years, and this year is the president for reinsurance and head of the Board On Risk.

After election of the new board, the 10 vice-presidents heading departmental activities will be appointed so that they may take office at the annual membership meeting.

On nomination of Vice President Louwaghe, the board started to discuss manufacturing these items and individuals.

See: *Conditioning, Inc.*, A-1101;
See: *Furniture Company, Assoc-*
iated Artists, Artists Tied City
sage, *Ernie Wholesale Deal*
Company; *Hansen Books and Ex-*
change; *Clive's Camera*, *James W.*
Crow, *Fashion Store, General*
Merchandise, Department

Also Dr. Ralph Hanna, Bakery House, Russell J. Horn, Hotel's Golf Station, Wilton Johnson, Lake Hills Corporation, Don Edward Legge, Jerry Lefford, John L. Lewis Company of Trum, Gulf Insurance Agency.

Also Exhibits: National Life Insurance Company, Prudential-Salem's Savings and Air Conditioning, Tolson's House, Dr. Pearl Watkins, Weiner Paper Company and Harry Whitwell Real Estate.

Memberships and licenses were arranged for Bethel Farm and Blue Insurance Agency, New's Endfield Drug and Western Union Telegraph Company.

bury land in carrying the Paracompact Plan into the Civil Zone.

The Panama Canal Ports (M) said the government, who heads the national administration of the canal zone, handed over control of the company to the military at 7:30 a.m.

No comment is that effect will tend over the 18 cm radius of 2 g.m. D sawed materials of the wood to stay away from the border.

Trucks took positions along Fourth of July Avenue. The unmarked boundaries between the riotous and the riot-free.

The website set up information systems on topics of interest.
(See CD Page 2)

A rise in thunderstorms moved eastward from Austin late Tuesday with gusty winds up to 35 miles per hour and a .7-of-an-inch down-pour that fell in less than an hour.

The second fire began in the driveway, west of Agate about 1 p.m. The works, accompanied by a helicopter lighting display, struck the city at 11:15 p.m. The city had stopped completely as the weather turned at 11:15 p.m.

The same small line brought us from 10:45 to Feherssburg in 11 minutes. While up to 26 miles per hour were reported west of

(See 87543245, Page 2)

is a misinterpretation of the word "growth."

Making still a third point, he said Judge Berg did not have to issue the injunction because he had such alternatives as seizure of the steel inventory, placing fire walls on steel by defendant, need for soliciting voluntary cooperation of labor and management.

The union attorney said only five steel plants would have to respond to meet any debris needs. It said debris removal amounts to less than 1 percent of annual steel production and that debris orders had to exceed 30,000 tons of steel monthly.



R. J. Lewallen, left, is congratulated by George C. Riggs upon his election Tuesday night as the forthcoming president of the Austin Chamber of Commerce.

more. Higgin now is president and will be succeeded in January by Lewallen. Lewallen is vice president of John Hancock Company.

Lewallen New Head For CC

R. J. Lewallen, vice president of John Reedman Company, will take over the top post at the Austin Chamber of Commerce next January.

Lewallen, elected chamber president at the Tuesday night directors' meeting, will succeed 1955 President George C. Higgins.

Board members also appointed a nominating committee to submit names of new directors and named the four-man group to be in charge of arrangements for the annual meeting.

The nominating committee will submit a ballot of 25 names to be voted on by mail. Ten new directors will be selected for three-year terms, taking office next January.

The committee includes four co-presidents: Rex Skelton, chairman; G. Kent Rider, Louis N. Goldberg, and Jack C. Adams, and five others, directors Leon Stone, W. Sale Lewis, Ed Huestein, Dick Reynolds and Thom Brown Jr.

Incoming Chamber President Lewallen has served on the board three years and this year is vice president for membership and head of the Board-Up Club.

The following firms and individuals have been nominated for membership: Air Conditioning, Inc., A-I Hilleen Furniture Company, Associated Artists, Austin Tool Company, Belco Wholesale Floral Company, Brown, Sparks and Kevitt, Clyde's Camera, James W. Crum, Fashion Shop, General Motors Acceptance Corporation.

Also, Dr. Ralph Hines, Midway House, Russell J. Hunt, Howell's Golf Shop, Wilton Johnson, Lake Hills Corporation, Don Edward Legge, Jerry LeMoral, John L. Lewis Company of Texas, Offutt Insurance Agency.

Also, Republic National Life Insurance Company, Smolnick Sales, Sun's Heating and Air Conditioning, Tobacco House, Dr. Pruett Watkins, Weiner Paper Company and Harry Whitwell Real Estate.

Membership increases were nominated for Dechard, Parsons and Doss Insurance Agency; Nau's Esfield Drug, and Western Union Telegraph Company.

Predicted Fight

141 and young D. Allen Barker
142 (aka Dan Allen Barker, number
143 card for robbery by email
144 Joseph Ramsey Ingram Jr, aka
145 several crimes driving while in
146 suspended, White (white) 1993
147 7, heavily if not apt, Science
148 Research, in Maryland, Ave
149 road, Tennessee, high, aka
150 (aka also alias Holly, last
151 Foster Hunt Jr, he married in
152 Iowa 1981) and Jerry William
153 Warner, 21, arrested in 1990



REFERENCES

Bremond Firm Exec Resigns

After 25 years of service with the Idaho Historical Foundation National Library, R. J. (Bud) Simons has resigned his post as executive vice president of the Idaho Historical Foundation of the Idaho Historical Foundation.

40- Leaches also arranged Tuesday that the Texas Wholesale Grocers Association, Thursday, he moved its state headquarters from Dallas to Austin and has opened the office in 215 Perry-Randolph.

Crowley's announcement follows the announcement of sales by John Hancock Company, as projected in 1987 by John Hancock in the Hartford-Fidelity Company of Fort Worth, which has recorded a West Texas and New Mexico for the past 10 or 15 years.

Charles J. Brady, vice president in charge of the company, for the next 18 years, will retain that position under the new ownership, along with 14 other employees. Jack Red of Ohio, Ohio, will be made the new manager of the company, which is closing out its Ohio branch.

The change of ownership will involve alterations within the next several weeks as some 200 employees of the company, which is to merge with Hiale Heights, provider of John Brynner Company, the company, will have had to be laid off.

The John Deere Company has been the nation's largest manufacturer of farm machinery for more than 100 years. The company's products are sold in more than 100 countries. The company's headquarters are in Moline, Illinois. The company's stock is listed on the New York Stock Exchange.

also met Alfred Smith, mayor
of the town.

Others include the Rev. Alfred W. and Mrs. Helen Hays, Mrs. John Hays, whose husband is pastor of the Central National Church, Katherine Olsen, wife of a physician, and W. B. Hill, whose wife is also a physician.

Lowery, department executive president, started with the Lane-Hammond Company as salesman, served as buyer and sales manager for 12 years, as executive vice president for the next four years. He served as president of the Sales Executive Club of Austin, last year and is currently president of the Austin Chapter of Geriatrics.

Several years ago he served a position at the Texas Wholesale Grocers' Association, the post he held by R. E. (Pat) Smith, president of the Magnolia Grocers.

Under the Waples-Parker administration, the local firm will become widely as a national service firm—selling only residential, hotels, clubs, publicly as emergency houses, and other public use will not affect business from retail hotel sales. Located

Unifund C Gets Under

The DNR United Fund campaign, I was well-meaning was late Thursday, the

1514 Ethridge Avenue
Austin, Texas 78703
September 12, 1983

The Honorable J. J. Pickle
Congressman, 10th District
763 Federal Building
Austin, TX 78701

Dear Jake:

In 1963, we were very interested in having a new and good Congressman from our district.

So after some arrangements had been made, I called you to see if we could have a cup of coffee at the Driskill Hotel. After we finished, I asked you to join me briefly upstairs. Here we had brought together about 20 men from the TSAE and the downtown Lion's Club.

You seemed a little surprised when we walked into the room to be greeted by many friends who then "drafted" you into running for Congress. We were happy when you agreed to accept our suggestion.

Several days later when you were going down to the American-Statesman to announce your candidacy, you came by my office to ask that I join you. Little did I know that after the announcement you were going to put the bite on me - to be your first campaign manager.

Twenty years have now passed, and I have been proud to have been your friend and to have you as my Congressman.

Sincerely yours,

R. J. Lewallen

REMINDER
to voters . . .



**ABSENTEE
VOTING**
has now begun at
the County Courthouse

PICKLE
FOR CONGRESS
is
NUMBER ONE
on Your Ballot!



**J. J. "JAKE"
PICKLE**

With your vote and hands for
that old, good, honest, native
citizen in the prime of life
and all his for the people of the
County.



Austin leader 'Red' Lewallen dead at 90

By ROBERTA THURMER
Austin Businessman Staff

Services are today for R.J. "Red" Lewallen, a longtime Austin businessman and church leader who was former U.S. Rep. Jake Pickle's first campaign manager and a mentor to Houston Astros owner Drayton McLane Jr.

Lewallen died Wednesday at the age of 90.

Lewallen served in the U.S. Navy in World War II and worked in the wholesale grocery business for 27 years. He also was president and executive vice president of the Texas Wholesale Grocers Association. He was deacon at the First Baptist church for 61 years and former president of the Austin Chamber of Commerce and the Downtown Lion's Club of Austin.

He was born in Thornton, but his family moved to Austin when he was a baby. His father died of

emphysema when Lewallen was 3 years old, and he began working to support his mother and siblings as a young man. He never attended college, but that did not prevent him from reaching salesmanship at the University of Texas business school at night for five years.

R.J. "Red" Lewallen: Austin businessman.

"Red was just born in the good," said Pickle, who represented Austin in the U.S. House of Representatives for about 30 years. "He was born to be a thoughtful and caring civic worker. I always felt privileged just to be in his presence."

Pickle said he and Lewallen were friends from the Lion's Club when he asked Lewallen to manage his first campaign for Congress in 1964. Pickle said he thought Lewallen was so popular in the city that he would be able to generate a lot of support for Pickle's candidacy.

Lewallen worked long and hard as a volunteer to help Pickle win that first election, he said.

Johnny Jones, the founder of the Whitley Printing Co. who has known Lewallen for about 40 years through business and as members of First Baptist Church, said Lewallen did just about everything at the church, from being in charge of the buildings to Sunday school superintendent.

"I just think he was a good person and he wanted to do things that would be helpful to others," Jones said.

Former Austin postmaster Carl

Hobbs said one of the things he remembers about Lewallen was his work ethic.

"Red Lewallen was a hard worker," Hobbs said. "He knew it was important to work. He was a top-flight salesman, and everybody liked him."

Lewallen's friends with Houston Astros owner Drayton McLane Jr. thought of Lewallen as a mentor. McLane, who made his fortune in the wholesale grocery business, was the first winner of the Red Lewallen achievement award given by the Southwest Food Industry Association.

Lewallen's wife of 32 years, Dorothy Parker Lewallen, died in 1981. Survivors include his daughter, attorney Jo Betsy Satchel of Austin; and his son, Jay Lewallen of San Antonio.

The funeral is at 2 p.m. today at the First Baptist Church, 901 Trinity. Burial will follow at the Austin Memorial Cemetery.



East Elevation



South Elevation





North Elevation





Backroom addition

West Elevation

Note second-floor dormer, added for upstairs buildout and barely visible. Dormer cannot be seen from street.

1700 Hartford Road
Preliminary Review
Austin Landmark designation



Original front door



Side gate matches front door



Original back door with hinged window
now leads to addition



Bath with original tile



Dining room light fixture



Interior Doorknob