



For Office Use Only

Date of Submission: _____

Plan Review #: _____

Historic Review Application

Property Address: 4008 Avenue G

Historic Landmark ☐

Historic District (Local) ☒

National Register Historic District ☐

Historic Landmark or

Historic District Name: Hyde Park Local Historic District

Applicant Name: Renewal by Andersen Phone #: [REDACTED]

Applicant Address: 2100 Kramer Ln St600 City: Austin State: TX Zip: 78758

Please describe all proposed exterior work with location and materials. If you need more space, attach an additional sheet.

PROPOSED WORK	LOCATION OF PROPOSED WORK	PROPOSED MATERIAL(S)
1) <u>Replacing 10 windows - like for like</u>	<u>Front and sides</u>	<u>vinyl / wood hybrid</u>
2) _____	_____	_____
3) _____	_____	_____

Submittal Requirements

1. One set of dimensioned building plans. Plans must: a) specify materials and finishes to be used, and b) show existing and proposed conditions for alterations and additions.

Site Plan ☒ Elevations ☐ Floor Plan ☐ Roof Plan ☐

2. Color photographs of building and site:

Elevation(s) proposed to be modified ☐ Detailed view of each area proposed to be modified ☒

Any changes to these plans must be reviewed and approved by the Historic Preservation Office and/or Historic Landmark Commission.

Applicant Signature: Suzanne Maraglia

Date: 2-27-2023



Order Summary

dba: RENEWAL BY ANDERSEN OF CENTRAL TEXAS

Legal Name: Central Texas Windows and Doors, LLC | License # (null)

6231 E. Stassney Ln, Building 13 - Suite 100 | Austin, TX 78744

Phone: 512-834-8383 | Fax: 972-446-7777 | (null)

Measure Tech: Lane Bruning , (505)659-3230

JOB NOTES

Single story home wood siding.

All wood windows in the house.

Straightforward install.

Presume lead, use zip walls and drop cloths.

One window on the side of the house is broken from the freeze.

Crew 4-5, 1 day.

Difficulty 5-10.

Estimated Duration: 1 days

FLOORPLAN - 1ST FLOOR

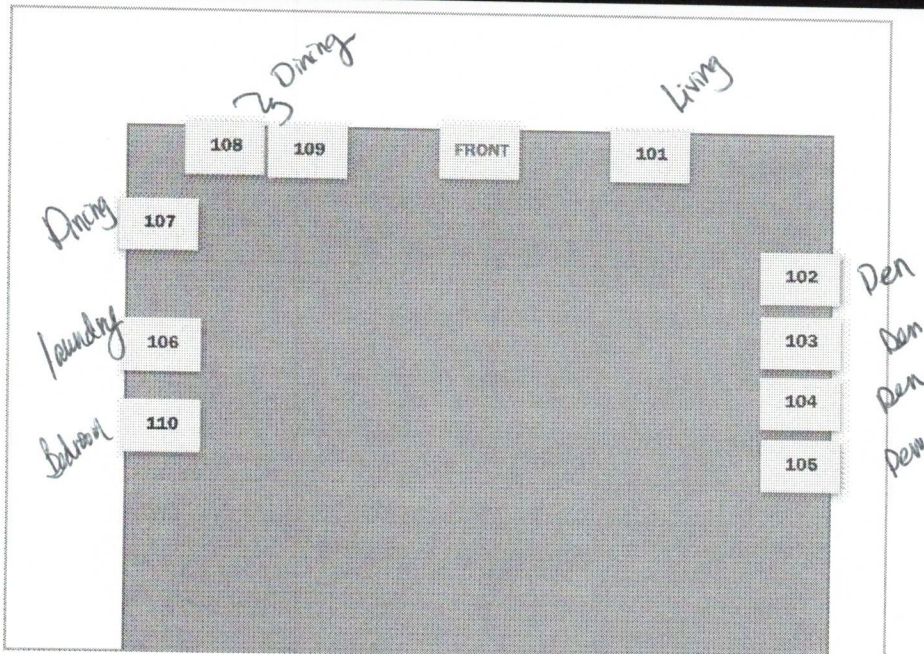

UNIT NOTES

JOB PHOTOS



Order Summary

dba: RENEWAL BY ANDERSEN OF CENTRAL TEXAS

Legal Name: Central Texas Windows and Doors, LLC | License # (null)
6231 E. Stassney Ln, Building 13 - Suite 100 | Austin, TX 78744
Phone: 512-834-8383 | Fax: 972-446-7777 | (null)
Measure Tech: Lane Bruning , (505)659-3230



ID#	ROOM	SIZE		DETAILS
JOB				
000		0"	0"	Misc: Misc, All Job Miscellaneous Charges, * Processing Fee Construction: None Material: None
100		0"	0"	Misc: Misc, All Job Miscellaneous Charges, ** Lead Testing Construction: Ext. Trim (1) Material: WH caulk (1), WH L trim (1), WH Flat trim (1), 1X4X10 pine (10), 2X4X10 (8), Foam (1), Tape (1)
101	living	29" 29-3/4"	61" 61-1/2"	Window: Double-Hung, 1:1, Flat Sill Insert, Traditional Checkrail, Exterior White, Interior White Performance Calculator: PG Rating: 25 DP Rating: + 35 / - 35 Glass: All Sash: High Performance SmartSun Glass, No Pattern Hardware: White Screen: TruScene, Full Screen Grille Style: No Grille Misc: None Construction: None Material: None
102	den	29" 29-3/4"	61" 61-5/8"	Window: Double-Hung, 1:1, Flat Sill Insert, Traditional Checkrail, Exterior White, Interior White Performance Calculator: PG Rating: 25 DP Rating: + 35 / - 35 Glass: All Sash: High Performance SmartSun Glass, No Pattern Hardware: White Screen: TruScene, Full Screen Grille Style: No Grille Misc: None Construction: None Material: None
103	den	29" 29-5/8"	61" 61-3/8"	Window: Double-Hung, 1:1, Flat Sill Insert, Traditional Checkrail, Exterior White, Interior White Performance Calculator: PG Rating: 25 DP Rating: + 35 / - 35 Glass: All Sash: High Performance SmartSun Glass, No Pattern Hardware: White Screen: TruScene, Full Screen Grille Style: No Grille Misc: None Construction: None Material: None
104	den	29" 29-5/8"	61" 61-3/8"	Window: Double-Hung, 1:1, Flat Sill Insert, Traditional Checkrail, Exterior White, Interior White Performance Calculator: PG Rating: 25 DP Rating: + 35 / - 35 Glass: All Sash: High Performance SmartSun Glass, No Pattern Hardware: White Screen: TruScene, Full Screen Grille Style: No Grille Misc: None Construction: None Material: None



Order Summary

dba: RENEWAL BY ANDERSEN OF CENTRAL TEXAS

Legal Name: Central Texas Windows and Doors, LLC | License # (null)
6231 E. Stassney Ln, Building 13 - Suite 100 | Austin, TX 78744
Phone: 512-834-8383 | Fax: 972-446-7777 | (null)
Measure Tech: Lane Bruning , (505)659-3230



ID#	ROOM	SIZE		DETAILS
105	den	29" 29-3/4"	61" 61-1/2"	Window: Double-Hung, 1:1, Flat Sill Insert, Traditional Checkrail, Exterior White, Interior White Performance Calculator: PG Rating: 25 DP Rating: + 35 / - 35 Glass: All Sash: High Performance SmartSun Glass, No Pattern Hardware: White Screen: TruScene, Full Screen Grille Style: No Grille Misc: None Construction: None Material: None
106	laundry	29" 29-3/4"	61" 61-1/2"	Window: Double-Hung, 1:1, Flat Sill Insert, Traditional Checkrail, Exterior White, Interior White Performance Calculator: PG Rating: 25 DP Rating: + 35 / - 35 Glass: All Sash: High Performance SmartSun Glass, No Pattern Hardware: White Screen: Fiberglass, Full Screen Grille Style: No Grille Misc: None Construction: None Material: None
107	dining	29" 29-13/16"	61" 61-5/8"	Window: Double-Hung, 1:1, Flat Sill Insert, Traditional Checkrail, Exterior White, Interior White Performance Calculator: PG Rating: 25 DP Rating: + 35 / - 35 Glass: All Sash: High Performance SmartSun Glass, No Pattern Hardware: White Screen: TruScene, Full Screen Grille Style: No Grille Misc: None Construction: None Material: None
108	dining	29" 29-3/4"	61" 61-1/2"	Window: Double-Hung, 1:1, Flat Sill Insert, Traditional Checkrail, Exterior White, Interior White Performance Calculator: PG Rating: 25 DP Rating: + 35 / - 35 Glass: All Sash: High Performance SmartSun Glass, No Pattern Hardware: White Screen: TruScene, Full Screen Grille Style: No Grille Misc: None Construction: None Material: None
109	dining	29" 29-3/4"	61" 61-1/2"	Window: Double-Hung, 1:1, Flat Sill Insert, Traditional Checkrail, Exterior White, Interior White Performance Calculator: PG Rating: 25 DP Rating: + 35 / - 35 Glass: All Sash: High Performance SmartSun Glass, No Pattern Hardware: White Screen: TruScene, Full Screen Grille Style: No Grille Misc: None Construction: None Material: None
110	Room 1	28" 28-1/8"	58" 58"	Window: Double-Hung, 1:1, Flat Sill Insert, Traditional Checkrail, Exterior White, Interior White Performance Calculator: PG Rating: 25 DP Rating: + 35 / - 35 Glass: All Sash: High Performance SmartSun Glass, No Pattern Hardware: White Screen: Fiberglass, Full Screen Grille Style: No Grille Misc: None Construction: None Material: None

PRODUCTS: 12 WINDOWS: 10 PATIO DOORS: 0 ENTRY DOORS: 0 SPECIALTY: 0 MISC: 2

Updated 2/8/23