

**PLANNING COMMISSION SITE PLAN  
EXTENSION REVIEW SHEET**

**CASE NUMBER:** SP-2015-0543C(XT2) **PC HEARING DATE:** July 25, 2023

**PROJECT NAME:** Green Pastures

**ADDRESS OF SITE:** 811 W Live Oak Street **COUNCIL DISTRICT:** 3

**NEIGHBORHOOD PLANNING AREA:** Bouldin Creek

**WATERSHED:** East & West Bouldin Creek **JURISDICTION:** Full-Purpose

**APPLICANT/  
OWNER:** AC 811 Live Oak LLC  
Mattie's at Green Pastures

**AGENT:** Civil & Environmental Consultants (512) 439-0400  
Chad Kimbell, P.E.  
1221 S. MoPac Exp, Suite 350  
Austin, TX 78746

**CASE MANAGER:** Jennifer Bennett (512) 974-9002  
[jennifer.bennett@austintexas.gov](mailto:jennifer.bennett@austintexas.gov)

**PROPOSED DEVELOPMENT:**

The applicant is requesting a three-year extension to a previously approved site plan. The proposed development includes the construction of two hotel buildings, parking garages, and associated improvements. The existing historic structure will remain onsite.

**SUMMARY STAFF RECOMMENDATION:**

Staff recommends that the Planning Commission consider the extension of this site plan permit by three years, from December 31, 2022 to December 31, 2025, based on the criteria from LDC Section 25-5-62(C)(1).

25-5-63(C) Extension of released site plan by the Land Use Commission: "the Land Use Commission may extend the expiration date of a released site plan beyond the date established by this chapter if the Land Use Commission determines that the request complies with the requirements for extension by the director under 25-5-62 (*Extension of Released Site Plan by Director*)."

25-5-62(C) The director may extend the expiration date of a released administrative site plan one time for a period of one year if the director determines that there is good cause for the requested extension; and

(1) the director determines that:

- a) the site plan substantially complies with the requirements that apply to a new application for site plan approval;
- b) the applicant filed the original application for site plan approval with the good faith expectation that the site plan would be constructed;
- c) the applicant constructed at least one structure shown on the original site plan that is suitable for permanent occupancy; or
- d) the applicant has constructed a significant portion of the infrastructure required for development of the original site plan; and

**SUMMARY OF SITE PLAN:**

**LAND USE:** The site is zoned GR-MU-CO-NP and GR-MU-H-CO-NP. At the time the original site plan

SP-2015-0543C(XT2) Green Pastures

application (SP-2015-0543C) was submitted for review, properties zoned as a historic landmark (H) or historic area (HD) combining district were exempt from the compatibility standards set forth in § 25-2-1051 through § 25-2-1082. Ordinance No. 20160922-080 later modified the compatibility standards and removed this exemption.

**ENVIRONMENTAL:** All environmental comments have been cleared. Note, the applicant posted fiscal surety in the amount of approximately \$61,000 for erosion control in December 2016 with the original site plan application.

**TRANSPORTATION:** The proposed development must adhere to the recommendations contained in the recent Neighborhood Traffic Analysis (NTA), including compliance with the Street Impact Fee program. This program will determine any additional offsets and fees to be paid at time of building permit. Note, the applicant paid a sidewalk fee-in-lieu in the amount of approximately \$35,000 in December 2016 with the original site plan application.

### **PREVIOUS APPROVALS**

04/20/2017 Site Plan administrative approval. Permit expiration: 04/20/2020

03/24/2020 Various mayoral orders were passed in 2020 and 2021, which extended all permit and expiration dates during COVID. Permit expiration moved to 12/31/2021.

03/17/2022 One-year administrative extension approved. Permit expiration moved to 12/31/2022.

### **PROJECT INFORMATION**

<b>SITE AREA</b>	5.67 acres	
<b>EXISTING ZONING</b>	GR-MU-CO-NP and GR-MU-H-CO-NP	
	<b>Allowed</b>	<b>Proposed</b>
<b>FLOOR-AREA RATIO</b>	1:1	0.35:1
<b>BUILDING COVERAGE</b>	71%	19.9%
<b>IMPERVIOUS COVERAGE</b>	84.8%	46.8%

### **EXISTING ZONING AND LAND USES**

	<b>ZONING</b>	<b>LAND USES</b>
<i>North</i>	ROW then SF-3-NP	Single-Family Residential (located across W. Live Oak St)
<i>South</i>	SF-6-NP	Single-Family and Duplex Residential
<i>East</i>	SF-3-NP	Single-Family Residential
<i>West</i>	GR-MU-CO-NP; MF-4-NP; SF-3-NP	Apartment/Condo and Single-Family Residential

### **ABUTTING STREETS**

<b>Street</b>	<b>Pavement Width</b>	<b>Classification</b>
Oak Crest Ave	approx. 30'	Level 1
S 4 <sup>th</sup> St	approx. 30'	Level 1
W Live Oak St	approx. 35'	Level 2

### **NEIGHBORHOOD ORGANIZATIONS:**

Austin Affordable Housing Corporation

Austin Independent School District

Austin Housing Authority

Austin Lost and Found Pets

Austin Neighborhoods Council

Bouldin Creek Neighborhood Association

Bouldin Creek Neighborhood Plan Contact Team

Bouldin Creek Zoning Committee

Community Partnership for the Homeless

Friends of Austin Neighborhoods

Homeless Neighborhood Association

Housing Authority of Austin

Neighborhood Empowerment Foundation

Perry Grid 614

Preservation Austin

SEL Texas

Sierra Club, Austin Regional Group

South Central Coalition



April 20, 2023

Development Services Department  
City of Austin  
6310 Wilhelmina Delco Dr.  
Austin, Texas 78752

Subject: Green Pastures SP-2015-0543C (XT2)  
CEC Project 181-602

Dear DSD Staff,

On behalf of AC 811 W LIVE OAK LLC, CEC is submitting this letter to provide detailed information on how we are meeting the requirements of subsection C (1) and C (2) of Section 25-5-62- Extension of Released Site Plan by Director. Per this subsection, the extension should meet one of the four options in C (1) a) through d). We feel we comply fully with a, b, c and d. We also comply fully with C (2).

Please see our detailed responses to each of the codes sections below:

- a) The site plan substantially complies with the requirements that apply to a new application for site plan approval;

The site plan received a 1-year extension prior to this request for a second extension. During that review we showed compliance with new application requirements. We also had a correction approved prior to this new extension request. This site plan substantially complies with new application code. We've shown how the infrastructure can handle Atlas 14 rainfall events and we continue to provide green water treatment by using rain gardens to handle our water quality. All detail sheets have been updated to the most up-to-date City of Austin Standard details.

- b) The applicant filed the original application for site plan approval with the good faith expectation that the site plan would be constructed;

After approval of the site plan, COVID occurred, and the hotel capital markets took a major hit and underwent a lot of change. The hotel components of this site plan were revised to reflect the market and lender changes. The owner has signed a letter of intent with a GC, obtained building permits for the second phase just prior to the expiration of the first extension, and construction is imminent.

- c) The applicant constructed at least one structure shown on the original site plan that is suitable for permanent occupancy; or

The first phase of the site plan is complete. This phase included the interior remodeling of the previous Green Pastures restaurant, and the improvement of the restaurant's landscape, hardscape and parking areas associated with the restaurant. In addition, gas, water, and underground electric infrastructure were constructed for not only this first phase but also to handle the future hotel phases.

CEC Project 301-674

Page 2

April 20, 2023

- d) The applicant has constructed a significant portion of the infrastructure required for development of the original site plan;

Gas, water, and underground electric infrastructure were constructed for not only this first phase of this site plan but also to handle the future hotel phases.

C (2) The site plan did not require a Traffic Impact Analysis as the number of trips per day is less than 2,000 trips per day. However, a neighborhood traffic study was approved during the initial site plan. The uses have not changed, and the current site plan continues to fall within the study parameters. A street impact fee is now imposed since original site plan approval and all new building permits will continue to pay this fee.

Please accept the following informative letter describing compliance to Section 25-5-62- Extension of Released Site Plan by Director. If you have any questions or concerns, please feel free to contact me at 512.439.0400 or [ckimbell@cecinc.com](mailto:ckimbell@cecinc.com).

Sincerely,



Chad Kimbell, P.E.  
Vice President



---

---

## MEMORANDUM

---

---

**To:** Chad C. Kimbell, P.E.  
**CC:** Danielle Morin AICP; Eduardo Mariño  
**FROM:** Nate Aubert, P.E.,  
**DATE:** July 19, 2023  
**SUBJECT:** Green Pastures NTA (SP-2015-0543C(XT2))

---

The proposed development consists of a 99-room hotel in addition to the existing restaurant. The site is a 5.67-acre tract in south central Austin just east of S. 5<sup>th</sup> and north of Oltorf Street, see Figure 1 below. The site proposes access to both W. Live Oak (existing) and S. 4<sup>th</sup> Street. The Transportation Development Services (TDS) division has conducted a Neighborhood Traffic Analysis (NTA) and offers the following comments.



Figure 1: Site Location

### **Roadways**

The site proposes access to both W. Live Oak (existing) and S. 4<sup>th</sup> Street. Live Oak is a neighborhood collector street, a level 2 street in the ASMP, with 60 feet of right of way and 33 feet of pavement, with curb and gutter on both sides, and sidewalk on the north curb, opposite of the development. The ASMP identifies improvements in sidewalks, and a desired right-of-way of 84 feet. S. 4<sup>th</sup> street is a 50-foot local residential street, a level 1 street in the ASMP, with approximately 30 feet of pavement. It has curb and gutter, and no sidewalks. The ASMP identifies improvements to the sidewalks and a desired right-of-way of 58-64 feet.

## **Trip Generation and Traffic Analysis**

Based on the Institute of Transportation Engineer's Trip Generation Manual, 11<sup>th</sup> Edition, the proposed development will generate 791 vehicle trips per day. The existing land use on the site is a restaurant which will remain. The net new trips (vehicles per day (vpd)) generated by the site is 791 (Table 1).

**Table 1 – Trip Generation**

Land Use	ITE Code	Size	Unadjusted Trip Generation
<u>Proposed (trips added to existing restaurant)</u>			
Hotel	310	99 rooms	791
<b>TOTAL PROPOSED</b>			<b>791</b>
<b>NET TRIPS</b>			<b>791</b>

Table 2 provides an assumed trip distribution for the proposed and existing land uses.

**Table 2 – Trip Distribution**

Street	Expected Trip Distribution (Percentage)	Expected Trip Distribution (vpd)
W. Live Oak	80%	<b>633</b>
S. 4 <sup>th</sup> Street	20%	<b>158</b>
Total	100%	<b>791</b>

24-hour traffic volumes were collected at three points, see Figure 2 below, on Live Oak St, west and east of the development, and on S. 4<sup>th</sup> Street North of Oltorf St, on June 29<sup>th</sup>. Considering that the data was collected while school was on summer break in late June, an adjustment factor of 1.47 was applied to the traffic count data. This adjustment factor was derived from analyzing traffic data from an adjacent intersection between April and June 2023.

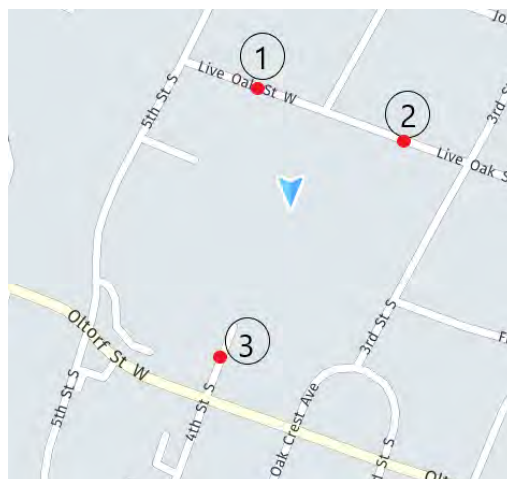

*Figure 2: Tube count locations*

Table 3 represents a breakdown of traffic on Live Oak St and S. 4<sup>th</sup> Street: existing traffic, proposed site traffic, and total traffic after development. Of the 80% of site trips using W Live Oak, a 50/50 distribution of the trips to the east and west was utilized.

**Table 3. Traffic Summary**

<b>Street</b>	<b>Existing Traffic from Counts(vpd)</b>	<b>Site Traffic added to Roadway (vpd)</b>	<b>Total Future Traffic (vpd)</b>
Live Oak St (West), Location 1	1063	317	1380
Live Oak St (East), Location 2	1248	316	1564
S. 4 <sup>th</sup> St, Location 3	216	158	374

According to Section 25-6-116 of the Land Development Code (LDC), streets which have a pavement width between 30 and 40 feet are operating at an “undesirable level” if the average daily traffic volume for such a roadway exceeds 1,800 vehicles per day. Live Oak St and S. 4<sup>th</sup> St are currently operating at “desirable levels” and will continue to do so with the addition of site traffic. Based on this analysis the Transportation & Public Works (TPW) Department has the following recommendations and conclusions:

### **Recommendations/Conclusions**

1. If the number of units proposed in Table 1 is exceeded, TDS may require a reassessment of the NTA.
2. Street Impact Fee (SIF) Ordinances 20201220-061 and 20201210-062 have been adopted by City Council and are effective as of December 21, 2020. The City has started collecting street impact fees with all building permits issued after June 21, 2022. For more information, please visit the City’s Street Impact Fee website. Street Impact Fee calculation shall be performed at the time of the Site Plan submission to be collected at the time of building permit.
3. Any building permit(s) associated with this development issued will be subject to the Street Impact Fee (SIF) program. During site plan review, the applicant’s engineer shall draft a SIF Offset Agreement for all eligible improvements and, if applicable, an Allocation Agreement to memorialize how offsets are to be applied throughout the development. The SIF will be calculated and invoiced for each building permit and any required SIF payments shall be made prior to building permit issuance.

The site development permit for the above noted site shall not be released until any required improvements are shown on the site plan. Please contact me at (512) 974-7136 if you have questions or require additional information.

Sincerely,



Nathan Aubert, P.E.

Transportation & Public Works Department





KIMBELL | BRUEHL | GARCIA | ESTES

105 W Riverside, Suite 110  
Austin, Texas 78704  
512 | 439 | 0400  
kbge-eng.com

November 24, 2015

Mr. Greg Guernsey  
Director, Planning and Development Review Department  
City of Austin  
505 Barton Springs Road  
Austin, Texas 78704

RE: Consolidated Site Plan Application  
Green Pastures  
811 W. Live Oak Street  
City of Austin, Travis County, Texas

Dear Mr. Guernsey:

The following engineering and drainage report is being submitted for the proposed site at 811 West Live Oak Street and 2308 Oak Crest Avenue in the full purpose city limits of Austin, Travis County, Texas. The site lies within the East Bouldin Creek Watershed and the West Bouldin Creek Watershed, both Urban Watersheds. The entire site is in the Desired Development Zone. The site totals approximately 5.67 acres. The site is currently used as a restaurant and the proposed land use is both restaurant and hotel.

The property at 811 West Live Oak is currently zoned Community Commercial-Mixed Use-Historic Landmark-Conditional Overlay-Neighborhood Plan (GR-MU-H-CO-NP) and Community Commercial-Mixed Use-Conditional Overlay-Neighborhood Plan (GR-MU-CO-NP). The property at 2308 Oak Crest Avenue is currently zoned Family Residence-Neighborhood Plan (SF-3-NP). Both properties are within the Bouldin Creek Neighborhood Plan.

The zoning case associated with this site is C14-02-0031, which added the Bouldin Creek Neighborhood Plan combining district to the base zoning district. A Unified Development Agreement (UDA) will be necessary to develop the existing lots as one cohesive development. A UDA will be processed during the review of the site plan application.

The property at 811 West Live Oak is approximately 5.479 acres of land, consisting Lots 8, 9, 13, and portions of 12, Block 10, South Extension of Bouldin Addition, according the plat recorded in Volume 1, Page 94, Plat Records, Travis County, Texas, as well as portions of the alley that

KBGE

105 Riverside Drive, Suite 110

Austin, Texas 78704

TBPE No. F-12802  
(512) 439-0400



traverses Block 10 vacated in Volume 3385, Page 921, Deed Records, Travis county, Texas. All of Lots 1, 2, and 3, and portions of Lots 4, 10, and 11, Block 8, South Extension of Bouldin Addition, a subdivision in Travis county, Texas, according to the plat recorded in Volume 1, Page 94, Plat Records of Travis county, Texas as well as portions of S. 4th Street vacated in Volume 3385, Page 921, Deed Records, Travis County, Texas.

The property at 2308 Oak Crest Avenue is approximately 0.221 acres of land, platted as Lot 1, Block H, Loma Linda Subdivision, recorded in Volume 4, Page 216 of the Travis County Plat Records. Land Status Determination applications will be submitted and concurrently reviewed with this site plan for all of the tracts aforementioned.

The SCS TR55 Method to compute time of concentration and HEC-HMS 4.1 was used to determine the existing and proposed storm water runoff for the SCS 24-hour storm duration with a Type III distribution in the 2 year, 10 year, 25 year, and 100 year storm events. The drainage areas and points of confluence do not change from the existing to the proposed site conditions for drainage areas 1 and 3. Drainage area 2 slightly decreased from the existing to proposed conditions. The time of concentration and the lag time calculations are shown on the Existing and Proposed Drainage Area Map sheets. The curve number is 80 for both the existing and proposed conditions for a Type D soil with good grass cover conditions.

The overall proposed impervious cover is located on the Site Plan sheet. Refer to the Proposed Drainage Area Map sheet for impervious cover calculations and the runoff peak flow rates for individual sub-basins. The proposed runoff peak flow rates are detained in Drainage Areas 1 and 2 to equal or less than the existing runoff peak rates in the 2 year, 10 year, 25 year, and 100 year events. The proposed runoff peak flow rate in Drainage Area 3 is greater than the existing conditions in all storm events. The runoff leaving the outfall points for Drainage Areas 2 and 3 both drain to East Bouldin Creek. The proposed runoff peak flow rates are being over-detained in Drainage Area 1, which compensates for the slight increase in flow rate leaving the site from Drainage Area 3. Combined, the flows are less than existing.

The site is within the East and West Bouldin Creek Watersheds, both Urban Watersheds. Rain gardens 1 and 2 are proposed as the means of water quality controls for drainage area PR 1. Fee-In-Lieu of water quality controls is proposed for the one acre drainage area that encompasses PR 2. This site does not lie within the Edwards Aquifer Recharge or Contributing Zones.

The site is currently served by Austin Water Utility for water and wastewater services. The existing water and wastewater services will remain and additional services will be constructed in accordance with the Utility Criteria Manual and the City of Austin Specifications.

There are two existing driveways to access the site from West Live Oak Street and South 4<sup>th</sup> Street. No other access drives are proposed. Two parking structures are intended as accessory use for the hotel land use and are designed in accordance with Table 9-1. Refer to the Parking

Structure sheets for parking lot dimensions, elevations, and layout. The minimum off-street parking requirement is prescribed in Appendix A of Chapter 25-6 of the LDC. The required parking table and provided parking table are on the Site Plan sheet. A Traffic Impact Analysis (TIA) is not required with this site plan.

According to FEMA Panel No. 48453C0585H, dated September 26, 2008, no portion of the site lies within the 100 year floodplain.

If you have any questions or concerns, please feel free to contact me directly at [chad@kbge-eng.com](mailto:chad@kbge-eng.com) or 512-439-0400.



Chad Kimbell, P.E.  
Principal  
KBGE

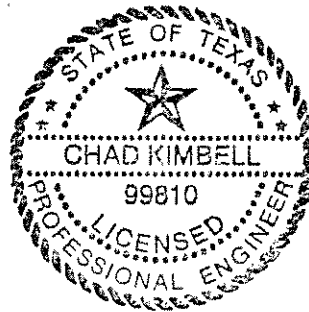



## Legend

### Property

Jurisdictions (No Fill)

 FULL PURPOSE

### Appraisal Districts

TCAD Parcels



### Jurisdictions Fill

Jurisdiction

 FULL PURPOSE

### Zoning 1

Zoning Text



## Notes

Green Pastures

0 350 700  
ft

6/20/2023

This product is for informational purposes and may not have been prepared for or be suitable for legal, engineering, or surveying purposes. It does not represent an on-the-ground survey. This product has been produced by the City of Austin for the sole purpose of geographic reference. No warranty is made by the City of Austin regarding specific accuracy or completeness.







## RIGHT-OF-WAY MANAGEMENT STANDARD NOTES

- FOR RIGHT OF WAY VIOLATIONS INCLUDING BUT NOT LIMITED TO VIOLATION LIMITS, TIMES AND LOCATIONS ON ROW PERMIT WITHOUT A PERMIT OR AN EXPIRED PERMIT WITHIN THE CITY OF AUSTIN ROW AN INVESTIGATION FEE WILL BE ASSESSED FOR EACH OFFENSE UNTIL THE VIOLATION IS CORRECTED. FOLLOWING IS THE INVESTIGATION FEE SCHEDULE FOR VIOLATIONS OF PUBLIC SAFETY:
  - NO OR EXPIRED PERMIT - EQUAL TO THE COST OF THE PERMIT
  - VIOLATION OF PERMIT CONDITIONS, RESTRICTION LIMITS, TIMES AND LOCATIONS ON ROW PERMIT - \$250
  - IMPROPER ADVANCE WARNING SIGN - \$250
  - IMPROPER USE OF DEVICE - \$250
  - FAILURE TO CORRECT DEFICIENCY - \$250
  - RESTRICTING TRAFFIC DURING HOURS - EQUAL TO THE COST PEAK OF THE PERMIT
  - VIOLATION OF PEAK HOUR - UP TO A 4 DAY SUSPENSION OF WORK RESTRICTIONS
- CONTRACTORS AND THEIR SUBCONTRACTORS MUST BE LICENSED BY THE CITY OF AUSTIN FOR CONDUCTING WORK WITHIN THE STREETS RIGHT OF WAY.
- CONTRACTOR MUST OBTAIN RIGHT OF WAY EXCAVATION PERMITS FROM RIGHT OF WAY MANAGEMENT DIVISION, FOR EACH STREET PRIOR TO COMMENCEMENT OF WORK. PLEASE CALL (512)974-1150 FOR ADDITIONAL INFORMATION REGARDING PERMITTING PROCESS AND THE MOST CURRENT RIGHT OF WAY PERMITTING FEE SCHEDULE.
- FOR WORK AT SIGNALIZED INTERSECTIONS THE CONTRACTOR MUST DIAL 311 OR (512)974-2000 TO INITIATE A CITIZENS SERVICE REQUEST (CSR) FOR THE TRAFFIC SIGNALS GROUP TO COORDINATE AND GAIN APPROVAL A MINIMUM OF 1 WEEK PRIOR TO CHANGE OF PROJECT LOCATION OR PHASE.
- CONTRACTOR SHALL HAVE AN APPROVED RIGHT OF WAY PERMIT ON SITE AT ALL TIMES WHEN WORKING IN THE ROW.
- CONTRACTOR MUST DIAL 311 OR (512)974-2000 TO INITIATE A CLAIMS SERVICE REQUEST (CSR) FOR RIGHT OF WAY MANAGEMENT A MINIMUM OF 1 WEEK PRIOR TO START OF WORK.
- CONTRACTOR MUST PROVIDE TRAINING CERTIFICATION OF COMPETENT PERSON THAT WILL BE RESPONSIBLE FOR THE TRAFFIC CONTROL PLACEMENT, TO RIGHT OF WAY INSPECTOR, PRIOR TO START OF WORK.
- STORAGE OF EQUIPMENT OR MATERIAL IN COA ROW.
  - STORAGE OF EQUIPMENT IN THE ROW IS PERMISSIBLE ONLY WHEN THE CURRENT LIMITS OF LONG-TERM OR INTERMEDIATE-TERM CLOSURES SHALL BE LIMITED TO THE EQUIPMENT REQUIRED FOR THE CURRENT WORK ACTIVITY. THIS EQUIPMENT SHALL BE PROTECTED BEHIND BARRICADES.
  - STORAGE OF EQUIPMENT IN THE ROW IS PERMISSIBLE ONLY WITHIN THE CURRENT LIMITS OF LONG-TERM OR INTERMEDIATE-TERM CLOSURES AND SHALL BE LIMITED TO NO MORE THAN THE MATERIAL REQUIRED FOR THREE DAYS OF PRODUCTION. THIS MATERIAL SHALL BE PROTECTED BEHIND WATER-FILLED BARRIER.
  - EQUIPMENT OR MATERIAL STORED IN THE ROW SHALL NOT CREATE A VISUAL BARRIER TO TRAFFIC.
- NO MORE THAN ONE WORK ZONE LOCATION MAY BE SET AT ONE TIME.
- PEAK HOURS FOR ARTERIAL AND COLLECTOR STREETS ARE FROM 6AM TO 9AM AND 4PM TO 6PM, MONDAY THROUGH FRIDAY NO DISRUPTION OR REDUCTION OF ACTIVE ROADWAY OR PEDESTRIAN ROUTE CAPACITY SHALL OCCUR DURING THESE TIMES, UNLESS ALLOWED BY TRAFFIC CONTROL PLAN.
- EXCAVATIONS SHALL BE BACKFILLED OR PLATED WHEN REQUIRED TO OPEN IMPACTED TRAFFIC LANES. FOR EXCAVATIONS EXCEEDING A TRAVERSE WIDTH OF 6 FEET, THE CONTRACTOR SHALL PROVIDE AND ENGINEERED PLATING PLAN TO THE OWNER'S REPRESENTATIVE FOR REVIEW BY RIGHT OF WAY MANAGEMENT DIVISION. EXISTING SIDEWALKS AND BEATEN PATHS SHALL BE MAINTAINED AS ADA COMPLIANT THROUGHOUT THE PROJECT DURATION WITH THE EXCEPTION OF FINAL FLATWORK AND UTILITY TIE-INS. ANY WORK OVERHEAD WITHIN 25 FEET OF EXISTING PEDESTRIAN PATHWAYS WILL REQUIRE PEDESTRIAN COVERED WALKWAYS, SIDEWALK CLOSURES FOR MAJOR SIDEWALK IMPROVEMENTS HAVE A 14-DAY MAXIMUM PERIOD AND SHALL BE COMPLETED IN PHASES AS TO NOT CLOSE MORE THAN ONE BLOCK AT A TIME.
- "ROAD WORK AHEAD" AND "CONSTRUCTION ENTRANCE AHEAD" SIGNS MUST BE PLACED AT ALL APPROACHES TO STABILIZED CONSTRUCTION ENTRANCE. SEE THE CITY OF AUSTIN STANDARD DETAILS FOR SIGN SPACING.
- DRIVEWAYS SHALL NOT BE CLOSED FOR MORE THAN 3 CONSECUTIVE CALENDAR DAYS.
- ADA COMPLIANCE SHALL BE MAINTAINED THROUGH STABILIZED CONSTRUCTION ENTRANCE.
- BARRIER SHALL BE PLACED WITHIN GUIDELINES SET FORTH BY THE TMUTCD CRASH TESTING REQUIREMENTS (NCHRP REPORT 350) FOR THAT PARTICULAR BARRIER USED. ANY MODIFICATIONS TO THAT TESTING APPLICATION SHALL BE APPROVED BY THE ENGINEER OF RECORD.
- FOR OVERNIGHT PROTECTION OF WORK ZONES WITHIN THE ROW, REFER TO CITY OF AUSTIN STANDARD 804S-4 SERIES DETAILS.
- ALL TEMPORARY PAVING SHALL CONFORM TO CITY OF AUSTIN STANDARD DETAIL 11005.4.
- INITIAL AND PHASE CHANGE TRAFFIC CONTROL CHANGES SHALL BE INSTALLED ON WEEKENDS.
- THE NAME AND TELEPHONE NUMBER OF THE CONTRACTOR OR SUPPLIER SHALL BE SHOWN ON THE NON-REFLECTIVE SURFACE OF ALL CHANNELIZING DEVICES IN ACCORDANCE WITH THE CITY OF AUSTIN STANDARD 800 SERIES DETAILS.

## CAR-SHARING SERVICE NOTES:

- THIS PROJECT WAS APPROVED FOR PARKING REDUCTIONS FOR PROVIDING A CAR-SHARING SERVICE. ONE CAR SHARING VEHICLE IS BEING PROVIDED BY THE OWNER/PROPERTY MANAGER.
- THE CAR SHARING SERVICE SHALL OFFER USE OF VEHICLE(S) 24 HOURS AND 7 DAYS A WEEK ON AN HOURLY BASIS TO ITS MEMBERS (EMPLOYEES AND STAFF).
- A CAR SHARE PROGRAM MUST PROVIDE INSURANCE FOR ITS MEMBERS AND ENABLE ADVANCED BOOKING OF ITS VEHICLES.
- PROOF OF INSURANCE AND VEHICLE TITLE DOCUMENTS AND/OR VEHICLE LEASE AGREEMENTS FOR THE CAR SHARING VEHICLE(S) MUST BE PROVIDED UPON REQUEST BY CITY OF AUSTIN INSPECTORS.
- ANNUAL REPORTING OF THE CAR SHARING SERVICE USE IS REQUIRED. THE REPORT FORM MUST BE SUBMITTED TO THE DIRECTOR OF THE DEVELOPMENT SERVICES DEPARTMENT, ONCE A YEAR, STARTING ONE YEAR AFTER THE CERTIFICATE OF OCCUPANCY FOR THE USE IS ISSUED.
- SIGNAGE INDICATING THE AVAILABILITY OF THE SERVICE SHALL BE POSTED ON THE BUILDING AT A LOCATION THAT IS CLEARLY VISIBLE TO THE MEMBERS AND PATRONS THAT BENEFIT FROM THE CAR-SHARING SERVICE.
- THE CAR-SHARING PROPOSAL IS FILED IN THE SITE PLAN MASTER FILE.
- IN ACCORDANCE WITH LAND DEVELOPMENT CODE SECTION 25-1-412, THE DIRECTOR MAY SUSPEND A RELEASED SITE PLAN UNTIL THE REQUIREMENTS ARE MET.

NOTE: BUILDINGS F AND F ARE ACCESSORY TO THE HOTEL (LAUNDRY AND GREENHOUSE)

PROVIDED PARKING TABLE					
PARKING FACILITY	STANDARD SPACES	ACCESSIBLE HANDICAP	VAN ACCESSIBLE	COMPACT	LOADING
SURFACE	1	2	2	0	1
UNDERGROUND	47	0	0	4	0
BUILDING C (PHASE 1)	6	0	0	0	0
BUILDING C (PHASE 2)	16	8	0	0	0
BUILDING D (PHASE 1)	17	0	0	0	0
BUILDING D (PHASE 2)	94	0	0	0	0
*surface parking for phase 1 at buildings C and D will be replaced by carousal parking					
*surface parking for phase 1 at building E will be replaced by building in phase 2					
BUILDING E (PHASE 1)	5	0	0	0	0
BUILDING E (PHASE 2)	0	0	0	0	0
TOTAL PARKING					
(PHASE 1)	76	2	2	4	1
(PHASE 2)	110	8	0	0	0
(PARKING REMOVED IN PHASE 2)	28	0	0	0	0
FINAL PARKING	158	10	2	4	1
TOTAL BICYCLE	16				

NOTE: PHASE 2 ACCESSIBLE HANDICAP SPACES ARE LOCATED IN BUILDING C

## TREELIST

#	(R/D/H/M)	SIZE	TYPE	MULTI-TRUNK
201	(R)	17"	HACKBERRY	
202	(R)	14"	HACKBERRY	
203	(R)	8"	CEDAR ELM	
204	(R)	8"	CEDAR ELM	
205	(R)	18.5"	HACKBERRY (14", 9")	
206	(R/M/P)	4"	MULBERRY	
207	(R)	10"	COTTONWOOD (17", 10")	
208	(R/M)	5.5"	COTTONWOOD (4", 3")	
209	(R)	14"	WALNUT	
210	(R)	13"	WALNUT	
211	(R)	13"	WALNUT	
212	(R)	13"	WALNUT	
213	(R)	13"	WALNUT	
214	(R)	13"	WALNUT	
215	(R)	13"	WALNUT	
216	(R)	13"	WALNUT	
217	(R)	13"	WALNUT	
218	(R)	13"	WALNUT	
219	(R)	13"	WALNUT	
220	(R)	13"	WALNUT	
221	(R)	13"	WALNUT	
222	(R)	13"	WALNUT	
223	(R)	13"	WALNUT	
224	(R)	13"	WALNUT	
225	(R)	13"	WALNUT	
226	(R)	13"	WALNUT	
227	(R)	13"	WALNUT	
228	(R)	13"	WALNUT	
229	(R)	13"	WALNUT	
230	(R)	13"	WALNUT	
231	(R)	13"	WALNUT	
232	(R)	13"	WALNUT	
233	(R)	13"	WALNUT	
234	(R)	13"	WALNUT	
235	(R)	13"	WALNUT	
236	(R)	13"	WALNUT	
237	(R)	13"	WALNUT	
238	(R)	13"	WALNUT	
239	(R)	13"	WALNUT	
240	(R)	13"	WALNUT	
241	(R)	13"	WALNUT	
242	(R)	13"	WALNUT	
243	(R)	13"	WALNUT	
244	(R)	13"	WALNUT	
245	(R)	13"	WALNUT	
246	(R)	13"	WALNUT	
247	(R)	13"	WALNUT	
248	(R)	13"	WALNUT	
249	(R)	13"	WALNUT	
250	(R)	13"	WALNUT	
251	(R)	13"	WALNUT	
252	(R)	13"	WALNUT	
253	(R)	13"	WALNUT	
254	(R)	13"	WALNUT	
255	(R)	13"	WALNUT	
256	(R)	13"	WALNUT	
257	(R)	13"	WALNUT	
258	(R)	13"	WALNUT	
259	(R)	13"	WALNUT	
260	(R)	13"	WALNUT	
261	(R)	13"	WALNUT	
262	(R)	13"	WALNUT	
263	(R)	13"	WALNUT	
264	(R)	13"	WALNUT	
265	(R)	13"	WALNUT	
266	(R)	13"	WALNUT	
267	(R)	13"	WALNUT	
268	(R)	13"	WALNUT	
269	(R)	13"	WALNUT	
270	(R)	13"	WALNUT	
271	(R)	13"	WALNUT	
272	(R)	13"	WALNUT	
273	(R)	13"	WALNUT	
274	(R)	13"	WALNUT	
275	(R)	13"	WALNUT	
276	(R)	13"	WALNUT	
277	(R)	13"	WALNUT	
278	(R)	13"	WALNUT	
279	(R)	13"	WALNUT	
280	(R)	13"	WALNUT	
281	(R)	13"	WALNUT	
282	(R)	13"	WALNUT	
283	(R)	13"	WALNUT	
284	(R)	13"	WALNUT	
285	(R)	13"	WALNUT	
286	(R)	13"	WALNUT	
287	(R)	13"	WALNUT	
288	(R)	13"	WALNUT	
289	(R)	13"	WALNUT	
290	(R)	13"	WALNUT	
291	(R)	13"	WALNUT	
292	(R)	13"	WALNUT	
293	(R)	13"	WALNUT	
294	(R)	13"	WALNUT	
295	(R)	13"	WALNUT	
296	(R)	13"	WALNUT	
297	(R)	13"	WALNUT	
298	(R)	13"	WALNUT	
299	(R)	13"	WALNUT	
300	(R)	13"	WALNUT	
301	(R)	13"	WALNUT	
302	(R)	13"	WALNUT	
303	(R)	13"	WALNUT	
304	(R)	13"	WALNUT	
305	(R)	13"	WALNUT	
306	(R)	13"	WALNUT	
307	(R)	13"	WALNUT	
308	(R)	13"	WALNUT	
309	(R)	13"	WALNUT	
310	(R)	13"	WALNUT	
311	(R)	13"	WALNUT	
312	(R)	13"	WALNUT	
313	(R)	13"	WALNUT	
314	(R)	13"	WALNUT	
315	(R)	13"	WALNUT	
316	(R)	13"	WALNUT	
317	(R)	13"	WALNUT	
318	(R)	13"	WALNUT	
319	(R)	13"	WALNUT	
320	(R)	13"	WALNUT	
321	(R)	13"	WALNUT	
322	(R)	13"	WALNUT	
323	(R)	13"	WALNUT	
324	(R)	13"	WALNUT	
325	(R)	13"	WALNUT	
326	(R)	13"	WALNUT	

TREE SURVEY PERFORMED BY KBGE SURVEYING LLC.

DATE: 05/18/2016

(R) = TREE TO BE REMOVED  
(ROW) = TREE IN RIGHT OF WAY  
(D) = DISCARDED DEAD  
(M) = MULTI TRUNK  
(H) = HERITAGE  
(P) = PROTECTED

## ZONING TABLE

BY ZONING DISTRICT				ENTIRE SITE	
ZONING	GR-MU-CO-NP	GR-MU-H-CO-NP	SF-3-NP	GR-MU-CO-NP, GR-MU-H-CO-NP, SF-3-NP	
EXISTING LAND USE	RESTAURANT	RESTAURANT	RESIDENTIAL/OFFICE****	RESTAURANT/RESIDENTIAL/OFFICE****	
PROPOSED LAND USE	RESTAURANT/ HOTEL	RESTAURANT/ HOTEL	OFFICE****	RESTAURANT/ HOTEL/OFFICE****	
SITE ACREAGE OR GROSS SITE AREA	0.67 AC (29,085 SF)	4.35 AC (189,503 SF)	0.65 AC (28,571 SF)	5.67 AC (247,159 SF)	
MAX IMP. COVER	0.09 AC (3,960 SF) (9.0%)	0.32 AC (13,963 SF) (9.0%)	0.30 AC (12,860 SF) (9.0%)	0.34 AC (15,080 SF) (9.0%)	
IMP. COVER	14,710 SF (50.6%)	100,305 SF (53.0%)	779 SF (2.7%)	115,794 SF (46.8%)	
MAX BUILDING COVERAGE	21,814 SF (75%)	142,127 SF (75%)	11,428 SF (40%)	175,369 SF (71%)	
BUILDING COVERAGE	6,127 SF (21.1%)	42,394 SF (22.3%)	629 SF (2.2%)	49,150 SF (19.9%)	
GROSS FLOOR AREA**	10,072 SF	70,184 SF	629 SF	80,885 SF	
NUMBER OF STORIES					
MAXIMUM BUILDING HEIGHT***	45 FEET***	45 FEET	35 FEET	45 FEET	
BUILDING HEIGHT**	SEE BUILDING CALCULATIONS TABLE	SEE BUILDING CALCULATIONS TABLE		SEE BUILDING CALCULATIONS TABLE	
FOUNDATION TYPE	SLAB ON GRADE	SLAB ON GRADE	EXISTING PIER & BEAM	SLAB ON GRADE/EXISTING PIER & BEAM	
REQUIRED PRIVATE COMMON	1,454 SF (5%)	9,475 SF (5%)	-	10,929 SF (5%)	
OPEN SPACE					
PROVIDED PRIVATE COMMON	6,588 SF (22.7%)	16,736 SF (8.8%)		23,324 SF (10.7%)	
OPEN SPACE					
MAX FAR	1:1	1:1		1:1	
FAR	0.35:1	0.35:1		0.35:1	

\*Per Ordinance No. 020523-33, Zoning Case No. C14-02-0031

\*\*See Building Data Table for GFA per Building

\*\*\*Compatibility Standards lower the max building height, see elevations

\*\*\*\*Existing nonconforming use to remain

## BUILDING DATA TABLE

	BUILDING A	BUILDING B	BUILDING C	BUILDING D	BUILDING E	BUILDING F
GROSS FLOOR AREA (SF)	31,467	41,432	1,262	4,360	1,916	629
BUILDING COVERAGE (SF)	10,910	17,311	1,262	4,360	1,122	629
HEIGHT (FT)	37.54	38.17	39.73	37.75	20.8	14.25
BUILDING USE	HOTEL	HOTEL	PARKING	PARKING	HOTEL LAUNDRY/OFFICES	HISTORIC HOUSE
HOTEL ROOMS	42	63	-	-	-	-
HEIGHT (FT.)/(STORY'S)/(ELEV.)	37.54/3/608.0'	38.17/3/601.6'	39.73/3/	37.75/3/	20.80/2/591.8'	14.25/1/585.33'

## EXISTING PARKING TABLE (PER SP EXEMPTION DA-2015-1022)

LAND USE	BLDG (SF)	CONVERSION	SPACES REQUIRED	PARKING PROVIDED	DEFICIENCY
RESTAURANT (GENERAL) > 2500 SF	12,752 SF	1 SPACE/75 SF	170	100	70
PROFESSIONAL OFFICE	328 SF	1 SPACE/275 SF	1	1	0
TOTAL	13,080 SF	N/A	171	101	70

\* 9 EXISTING SPACES REMOVED BY THIS SITE PLAN FROM THE APPROVED SP EXEMPTION.

## REQUIRED PARKING TABLE

LAND USE	COUNT (PHASE 1)	COUNT (PHASE 2)	CONVERSION	SPACES REQUIRED (PHASE 1)	SPACES REQUIRED (PHASE 2)	TOTAL SPACES REQUIRED	OFF-STREET LOADING REQUIREMENTS
HOTEL-MOTEL	63	42	1.1 SPACES PER UNIT	69	46	115	1 - 12'x45' SPACE
SINGLE-FAMILY RESIDENTIAL	1		2 SPACES PER UNIT	2	0	2	
ADDITIONAL ROOMS	7		1.1 SPACES PER UNIT	8	0	8	
CAR SHARING REDUCTION						10	
TOTAL BICYCLE PARKING (5% OF REQUIRED PARKING)						6	
EXEMPTION LOST SPACES	9					9	
TOTAL REQUIRED PARKING SPACES						124	
20% URBAN CORE REDUCTION						25	
REDUCED REQUIRED TOTAL						100	

800 BLK W OLTORF ST..BOX 603

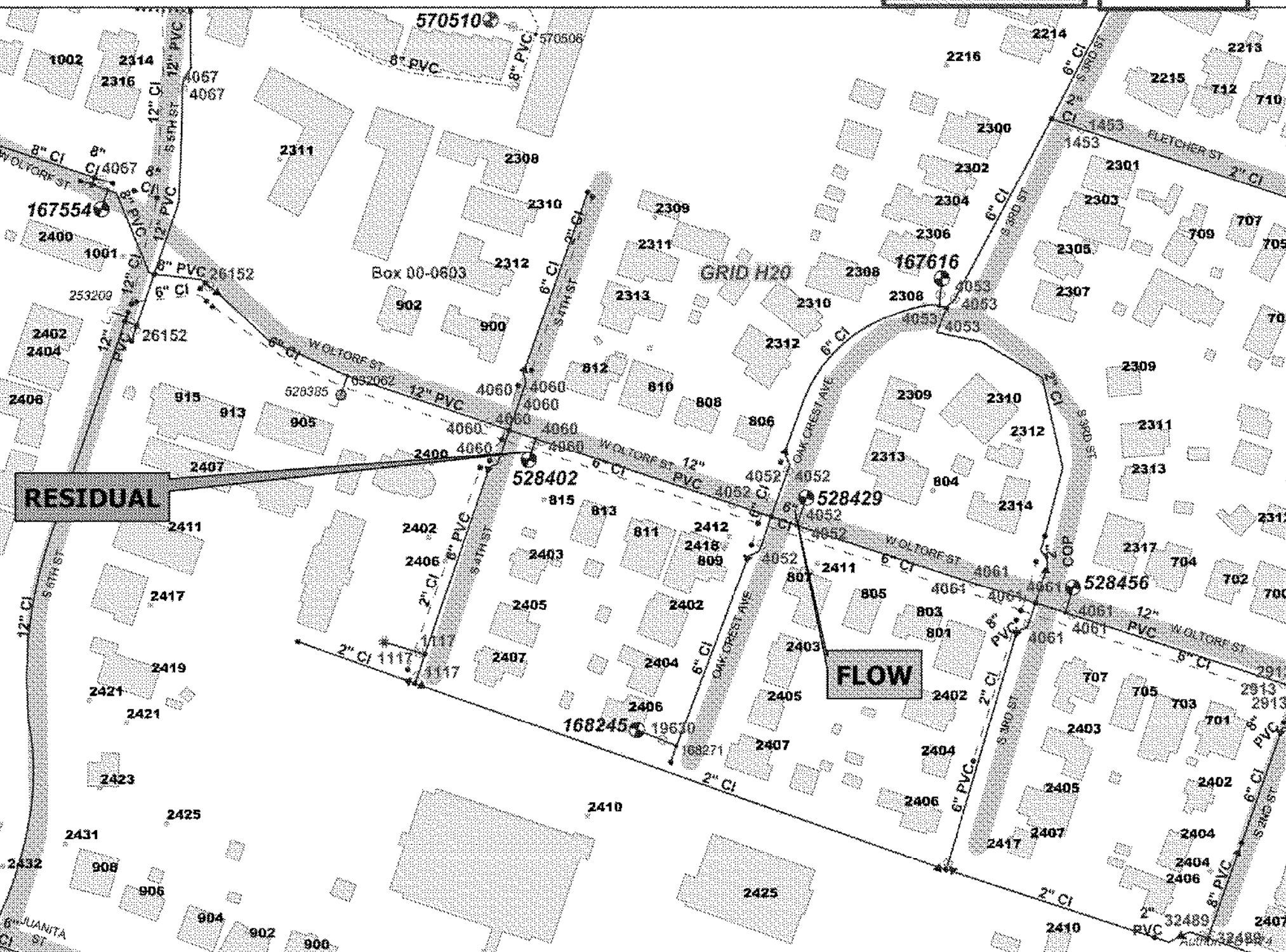



## REPLACEMENT SHEET

--	--

13

SP-2015-05430

## SITE PLAN

**GREEN PASTURES  
811 W. LIVE OAK**

## SITE DEVELOPMENT PLANS

CITY OF AUSTIN, TRAVIS COUNTY, TX

## SITE PLAN

SP-2015-05430

	WASTE WATER LINE
	WATER LINE
	FIRE LINE
	ROAD CENTERLINE
	CURB & GUTTER
	STRIPING
	FIRE LANE STRIPING
	H.C. ACCESSIBLE ROUTE
	LIMITS OF CONSTRUCTION
	STORM SEWER
	CONCRETE
	EXISTING BERM
	FEMA 100 YEAR FLOODPLAIN
	COA 25 YEAR FLOODPLAIN
	COA 100 YEAR FLOODPLAIN

1. ALL CURB RADII ARE 3' TO FACE OF CURB UNLESS OTHERWISE NOTED.
2. ALL DIMENSIONS ARE TO FACE OF CURB UNLESS OTHERWISE NOTED.

3. EXTERIOR LIGHTING ABOVE THE SECOND FLOOR IS PROHIBITED IN THE GO, LR, GR, CS, OR CS-1 ZONING DISTRICTS, WHEN ADJACENT TO AN SF-5 OR MORE RESTRICTIVE ZONING DISTRICT (SECTION 25-2-585).

4. THE USE OF HIGHLY REFLECTIVE SURFACES, SUCH AS REFLECTIVE GLASS AND REFLECTIVE METAL ROOFS, WHOSE PITCH IS MORE THAN A RUN OF SEVEN (7) TO RA RAISE OF TWELVE (12), WILL BE PROHIBITED. (SECTION 25-2-1067)

5. THE NOISE LEVEL OF MECHANICAL EQUIPMENT WILL NOT EXCEED 70 DBA AT THE PROPERTY LINE ADJACENT TO RESIDENTIAL USES. (SECTION 25-2-1067.

**NOTES:**

1. THIS SITE IS COMPOSED OF THIRTEEN LOTS, AND TRACTS, AND HAS BEEN APPROVED AS ONE COHESIVE DEVELOPMENT AND RECORDED AS DOCUMENT NO. 2017040354. IF PORTIONS OF THE LOTS ARE SOLD, APPLICATION FOR SUBDIVISION AND SITE PLAN APPROVAL MAY BE REQUIRED.
2. DO NOT DISTURB NATURAL GRADE BY MORE THAN 4 INCHES FOR CUT OR FILL WITHIN THE 1/2 CRITICAL ROOT ZONE. EXCAVATION WITHIN THE 1/2 CRITICAL ROOT ZONE TO BE DONE BY HAND.

2. ALL DUMPSTERS AND ANY PERMANENTLY PLACED REFUSE RECEPTACLES WILL BE LOCATED AT MINIMUM OF TWENTY (20) FEET FROM A PROPERTY USED OR ZONED AS SF-5 OR MORE RESTRICTIVE. SCREENING FOR SOLID WASTE COLLECTION AND LOADING AREAS SHALL BE THE SAME AS, OR OF EQUAL QUALITY TO, THE PRINCIPAL BUILDING MATERIALS.

	4	5	
--	---	---	--



**Bennett, Jennifer**

---

**From:** Milena Boytchef [REDACTED]  
**Sent:** Tuesday, June 20, 2023 10:17 AM  
**To:** Bennett, Jennifer; Shaw, Todd - BC  
**Cc:** Qadri, Zo; Roger Borgelt; [REDACTED] Matthew O'Hayer; [REDACTED] Jackie and Evan; Peter Minshall; Antony Cherian; Roig, Jose G; [REDACTED]  
**Subject:** Letter of Concern re Green Pastures Site Permit Extension SP-2015-0543C(XT2)  
**Attachments:** Letter to the Planning Commission FV.pdf  
**Follow Up Flag:** Follow up  
**Flag Status:** Flagged

---

**External Email - Exercise Caution**

Dear Chairman Shaw, dear Jennifer,

I hope this message finds you well. I am reaching out to express both my personal and my neighbors' reservations regarding the ongoing extension application for the Green Pastures site permit SP-2015-0543C(XT2), which, in our view, does not align with the prevailing Land Development Code. I have included a detailed letter with this email to explain our concerns.

We are looking forward to discussing these issues during the upcoming public hearing scheduled for June 27th, 2023.

Should you need any additional details, please feel free to contact us at your earliest convenience.

Kind regards,

Milena Boytchef and Bouldin Creek Neighbors

**CAUTION:** This is an EXTERNAL email. Please use caution when clicking links or opening attachments. If you believe this to be a malicious or phishing email, please report it using the "Report Message" button in Outlook or forward to [cybersecurity@austintexas.gov](mailto:cybersecurity@austintexas.gov).



**June 19th, 2023**

**Todd Shaw, Chair  
City of Austin Planning Commission**

**Subject: Green Pastures Site Permit Extension SP-2015-0543C(XT2)**

Dear Chairman Shaw, dear Planning Commissioners:

This letter is a formal request to the planning commission to decline the application for the extension of the existing site permit for 811 West Live Oak Street as the requisite criteria detailed in the Land Development Code 25-5-62 for such an extension have not been met. We urge that the proposed development be acknowledged as a new project and be required to conform to the prevailing current Land Development Code of Austin. This action will guarantee that all new developments, what this project actually is, adhere to current regulations to the furthest extent feasible. This case should not set a precedent, nor should it foster an environment where there's a lack of fairness, justice, or equality for the residents and developers in the City of Austin.

*This image was taken on June 18th, 2023 and depicts exactly the site in 811 W Live Oak St where the hotel should have been built since applied for in 2015. Despite the considerable time elapsed, no structure or significant infrastructure has been constructed.*



The initial application for the project's site permit was made in November 2015 and subsequently approved in April 2017 for a three-year period. A building permit was also issued in February 2019. Despite these permits being in effect for over five years, and at times simultaneously, there has been

no discernible progress towards the project's completion. The developer's only consistent endeavor to date has been to attempt to maintain the existing site permit under outdated 2015 regulations that allowed him at first place to get approval of a site plan for a three-story luxury hotel having only a 16-foot setback to several SF-3 triggering houses.

The Green Pastures project doesn't aim to provide affordable or even any residential housing options. Instead, it's designed to function as yet another upscale hotel primarily for people not living in Austin. Despite the project's location within a GR - a designated community-commercial zoning district - which is supposedly intended to promote community and neighborhood benefits, it principally serves the developer's commercial interests.

We see no compelling reason to grant an extension to a project that remains firmly anchored in the superseded Land Development Code of 2015 and has now failed for over five years to demonstrate any substantial progress towards completion.

#### Substantial non-compliance with current and recently updated compatibility code:

The proposed hotel design stands at over 38 feet and spans three stories, with only a 16-foot setback to numerous SF-3 residential properties. In contrast, even the most recent relaxed compatibility code update stipulates a minimum 50-foot setback from triggering houses for any buildings exceeding 30 feet or three stories.

When the developer initially applied for a site permit in 2015, they took advantage of an exception in the land development code, putting forward a proposal that does not adhere to the compatibility standards. The previous Land Development Code used to have an exemption for new developments on historical landmark sites, which allowed the developer to bypass compliance with the compatibility code. However, this exemption was removed in 2016 from the Land Development Code with Resolution No 20160609 - 049. Even after significant modifications to the proposed hotel design most recently, the developer has continuously failed to meet Austin's compatibility standards.

#### Not meeting the requirements for site permit extension:

The Green Pasture project has remained dormant for more than five years, despite possessing a site plan permit and at times, a building permit. The developer hasn't made any strides towards completion, their only action has been to file for site plan and building permit extensions in an attempt to exploit loopholes and extend the validity of the existing site plan permit.

To qualify for an extension of the site plan permit, a compelling reason for the extension request must be presented by the developer. Additionally, they must fulfil at least one of the following criteria as stipulated in § 25-5-62 of the Land Development Code:

- (a) the site plan substantially complies with the requirements that apply to a new application for site plan approval;*
- (b) the applicant filed the original application for site plan approval with the good faith expectation that the site plan would be constructed;*
- (c) the applicant constructed at least one structure shown on the original site plan that is suitable for permanent occupancy; or*
- (d) the applicant has constructed a significant portion of the infrastructure required for development of the original site plan;*

The developer submitted an Engineering Letter on Dec 15, 2022 and re-submitted a corrected version on April 20th, 2023 as part of his application for extension with following claims:

***With respect to (a), the developer has indicated that they believe they satisfy the necessary requirements for a new application.***

However, the developer's proposed site plan does not meet the current compatibility code. The proposed building height and setback in the developer's plan do not conform to today's regulations.

***With respect to (b), the developer claims that he filed the original application in good faith but didn't secure funding during the original site permit between April 2017-April 2020 due to COVID.***

In the context of a site plan permit, good faith is generally understood as the developer having acquired the necessary funding, obtained all required permits, and initiated the construction process. However, the site plan permit was approved in April 2017 - two years and 11 months before the WHO declared the COVID pandemic at the end of March 2020. The developer went through the process of applying for a building plan permit. However, despite the building permit being granted in February 2019 for the typical period of 180 days - a timeframe entirely unaffected by the COVID pandemic - the developer failed to secure funding and commence any construction work for the proposed hotel or the required infrastructure. Presently, eight years after the original site plan application and over five years post the granting of the site plan permit, the hotel site remains devoid of any constructed building or extended infrastructure.

***With respect to (c), the developer claims that at least one structure, specifically the remodelling of the old restaurant building, has been completed.***

However, the restaurant was and is not part of the site plan permit for this hotel project and therefore does not constitute progress towards fulfilling the requirements of the approved development project.

***With respect to (d), the developer claims that the constructed gas, water, and underground electric infrastructure for the upgraded restaurant is there to handle the future hotel too.***

However, no specific details are provided regarding which components of the infrastructure upgrade for the restaurant were explicitly designed or oversized to accommodate the future hotel and can be considered a significant part of the hotel's infrastructure. While the upgrades made to the utilities for the restaurant may be functional, they do not pertain to the proposed hotel buildings and supporting structures that are the subject of the site plan permit. The restaurant is not included in this site plan permit.

We, the undersigned neighbors respectfully request that, due to the failure to meet any of the factors as stipulated in § 25-5-62 of the Land Development Code, the Commission decline the application for the extension of the existing site plan permit for 811 West Live Oak Street and instead require conformity with current Land Development Code.

Sincerely,

**Milena Boytchef**, 2304 S 3rd St, (971) 341-6372, [REDACTED]  
**Charles Evan Kalbacher**, 2306 S 3rd St, (704) 499-0292, [REDACTED]  
**Jacquelyn DiMonte**, 2306 S 3rd St, (847) 828-3846, [REDACTED]  
**Matthew O'Hayer**, 2309 S 4th St, (512) 632-1200, [REDACTED]  
**Antony Cherian**, 2310 Oak Crest Ave, (512) 762-1575, [REDACTED]  
**Nick Sargologos**, 812 W Live Oak St, (512) 577-5603, [REDACTED]  
**Peter Minshall**, 2304 S 3rd St, (503) 360-3342, [REDACTED]  
**Simon Eastwood**, 2302 S 3rd St, (512) 415-3732, [REDACTED]  
**Elizabeth Winkler**, 2210 S 3rd St, (512) 983-4887, [REDACTED]  
**Catherine Gross Hendren**, 2307 S 3rd Street, (336) 624-4116, [REDACTED]  
**Matt Hendren**, 2113 Falcon Hill Dr, (336) 615-4402, [REDACTED]  
**Melody and Steve Bing**, 2300 S 3rd St, (281) 253-2666, [REDACTED]

**Bennett, Jennifer**

---

**From:** Jackie and Evan [REDACTED]  
**Sent:** Tuesday, June 20, 2023 10:54 AM  
**To:** Milena Boytchef  
**Cc:** Bennett, Jennifer; Shaw, Todd - BC; Qadri, Zo; Roger Borgelt; [REDACTED] Matthew O'Hayer; [REDACTED] Peter Minshall; Antony Cherian; Roig, Jose G; [REDACTED] Watson, Kirk  
**Subject:** Re: Letter of Concern re Green Pastures Site Permit Extension SP-2015-0543C(XT2)  
**Attachments:** Green Pastures Letter\_20 June 2023.pdf  
**Follow Up Flag:** Follow up  
**Flag Status:** Flagged

Some people who received this message don't often get email from [REDACTED] [Learn why this is important](#)

**External Email - Exercise Caution**

Dear Chairman Shaw, dear Jennifer,

I would also like to include a letter that provides additional context regarding the impact this project will have on the residents of the Bouldin Creek Neighborhood. I will also be attending the meeting on June 27th and look forward to discussing this further with the Planning Commission.

Best Regards,

Evan Kalbacher and the Residents of Bouldin Creek

On Tue, Jun 20, 2023 at 10:17 AM Milena Boytchef [REDACTED] wrote:

Dear Chairman Shaw, dear Jennifer,

I hope this message finds you well. I am reaching out to express both my personal and my neighbors' reservations regarding the ongoing extension application for the Green Pastures site permit SP-2015-0543C(XT2), which, in our view, does not align with the prevailing Land Development Code. I have included a detailed letter with this email to explain our concerns.

We are looking forward to discussing these issues during the upcoming public hearing scheduled for June 27th, 2023.

Should you need any additional details, please feel free to contact us at your earliest convenience.

Kind regards,

Milena Boytchef and Bouldin Creek Neighbors



June 20, 2023

Attention: Chairman Shaw and Members of the Austin Planning Commission

CC: District 9 City Council Member, Mr. Zohaib Qadri and Austin City Mayor, Mr. Kirk Watson

Subject: Concerns Regarding the Proposed Hotel Development of Green Pastures located at 811 West Live Oak Street in the Bouldin Creek Neighborhood.

Dear Chairman Shaw and Respected Members of the Austin Planning Commission,

I trust this letter finds you well, continuing your invaluable work of maintaining Austin's unique spirit while also fostering its growth and progress.

The purpose of this letter is to voice profound concerns regarding the proposed hotel development project at Green Pastures in the Bouldin Creek Neighborhood. This landmark, more than a structure, embodies our shared legacy and community identity. However, in our view, the currently proposed hotel project is seeking to use the current property's grandfathered, non-conforming use to push through a project that is incompatible with the surrounding residential neighborhood of Bouldin Creek. This proposal will further strain the current infrastructure that was designed for residential uses (ie. roads, traffic patterns, drainage, etc...) to promote the interests of a commercial developer. Green Pastures as it currently exists, serves the greater Austin community and is appropriately sized to seamlessly fit within the Bouldin Creek Neighborhood. Our neighborhood is a patchwork of 1 and 2 story homes, a haven for families, and an environment that fosters interactions between neighbors and safe play for our children. This is a cherished way of life for us, and we fear this proposed significant increase in land development will fundamentally alter our quality of life.

Our community has discussed the potential implications of this project and we have identified several key concerns:

1. **Loss of Privacy:** The height and proximity of the proposed hotel would create a significant privacy issue, with hotel guests potentially having a direct view into our homes given the currently proposed 16-foot setback versus the updated land use code which requires a 50-foot setback for any buildings exceeding 30 feet or three stories.
2. **Noise and Light Pollution:** Increased noise from hotel guests, operations, and maintenance activities could disrupt the peace of our neighborhood. Additionally, increased light pollution could impact our quality of life, especially during nighttime hours.
3. **Increased Traffic and Parking Issues:** The absence of direct access to the hotel via commercial roads could lead to increased traffic flow through the Bouldin Creek neighborhood. This influx could affect pedestrian safety, particularly for children, and the tranquility of our streets. Also, if the hotel does not provide adequate parking, it could lead to parking overflow in the residential area.

In addition, we are concerned about the increase of commercial and employee traffic this project will impose on the Bouldin Creek neighborhood. The residents of Bouldin Creek are already significantly impacted by the existing Green Pastures establishment. Each morning delivery trucks, sometime as large as tractor trailers, back up on S. 4th St. all the way onto Oltorf

St. Often these trucks have to backup blindly onto Oltorf from S. 4th as there is no way for these tractor trailers to turn around at Green Pastures, especially with other delivery and service trucks blocking the drive and street. This commercial and employee traffic will only worsen with the proposed expansion plan.

Finally, the development plan includes a second access point off S 3<sup>rd</sup> Street. The developer has indicated that this access road will only be used for limited purposes such as emergency vehicles. However, a more realistic outcome will be that hotel and event patrons will use this road when other access points back up.

4. **Risk of Water Runoff:** The construction and footprint of the hotel could exacerbate water runoff, potentially causing damage to the surrounding residential properties. While the developer has proposed the inclusion of some stormwater mitigation solutions, we are concerned that these measures do not adequately prevent excess rainwater from flowing into the yards of adjacent homes that are downhill from the proposed site.
5. **Inclusion, Diversity and Impact:** A large commercial project that embodies the above concerns, may negatively impact the value and continuity of our neighborhood without making our community more inclusive or affordable for families of Bouldin Creek. Our homes, community and children are our most valued assets. Instead, this project enables the construction of another upscale hotel primarily for people not living in Austin and to primarily serve the commercial and financial interests of the project's developers.

In addition to the above concerns, the towering structure of the proposed hotel starkly contrasts with the modest architecture that defines our neighborhood's charm. This could not only cast a literal shadow on our homes but also impact the intangible sense of community we hold dear.

In light of these pressing concerns, we the residents of the Bouldin Creek Neighborhood, kindly ask the Austin Planning Commission to decline the application for the extension of the existing site permit and require this project to meet the requirements of the City's current land use code. We want to clarify that we are not against development per se. Our concerns specifically revolve around the proposed extension of a permit that has been outstanding for several years, given the significant changes in our community and the broader Austin area during that time. We trust in the wisdom and fairness of the Commission to take our viewpoints into account and make a decision that best balances the interests of all parties involved.

Thank you for considering our concerns. We place our trust in you and your dedication to protecting Austin's essence while managing its growth.

Yours sincerely,

Residents of Bouldin Creek

**Bennett, Jennifer**

---

**From:** Matthew O'Hayer [REDACTED]  
**Sent:** Tuesday, June 20, 2023 12:01 PM  
**To:** Milena Boytchef; Bennett, Jennifer; Shaw, Todd - BC; Qadri, Zo; Roger Borgelt; [REDACTED]; Peter Minshall; Antony Cherian; Roig, Jose G; [REDACTED]; Watson, Kirk; Jackie and Evan  
**Subject:** Letter of Concern re Green Pastures Site Permit Extension SP-2015-0543C(XT2)  
**Attachments:** Green Pastures Letter\_20 June 2023.pdf

Some people who received this message don't often get email from [REDACTED]. [Learn why this is important](#)

External Email - Exercise Caution

Greetings All,

Please add my name to the list of very concerned neighbors regarding the Green Pastures proposed hotel. I will be unable to attend the meeting on June 27 but I am very opposed to this project. The attached letter details my concerns as well.

Thank you much,

Matthew OHayer,  
2309 S. 4th St.,  
Austin, TX 78704  
Cell phone 512-632-1200.

Begin forwarded message:

**From:** Jackie and Evan [REDACTED]  
**Date:** June 20, 2023 at 10:54:10 CDT  
**To:** Milena Boytchef [REDACTED]  
**Cc:** "Bennett, Jennifer" <Jennifer.Bennett@austintexas.gov>, [REDACTED]  
[REDACTED] Matthew O'Hayer [REDACTED] Peter Minshall [REDACTED]  
[REDACTED]  
**Subject: Re: Letter of Concern re Green Pastures Site Permit Extension SP-2015-0543C(XT2)**

Dear Chairman Shaw, dear Jennifer,

I would also like to include a letter that provides additional context regarding the impact this project will have on the residents of the Bouldin Creek Neighborhood. I will also be attending the meeting on June 27th and look forward to discussing this further with the Planning Commission.

Best Regards,



**Bennett, Jennifer**

---

**From:** Antony Cherian [REDACTED]  
**Sent:** Tuesday, June 20, 2023 12:02 PM  
**To:** Bennett, Jennifer  
**Subject:** Fwd: Letter of Concern re Green Pastures Site Permit Extension SP-2015-0543C(XT2)  
**Attachments:** Green Pastures Letter\_20 June 2023.pdf

You don't often get emails from [REDACTED]. [Learn why this is important](#)

External Email - Exercise Caution

Dear Ms. Bennett,

I wanted to be added to this case as an interested party please. I own the home at 2310 Oak Crest Ave, adjacent to the Green Pastures property.

My mailing address is 1811 W 8th St, Austin, TX 78703

Thank you for your help. Please let me know if there is anything else you might need from me.

Best regards,

Tony Cherian  
(512) 762-1575

----- Forwarded message -----

Dear Chairman Shaw, dear Jennifer,

I would also like to include a letter that provides additional context regarding the impact this project will have on the residents of the Bouldin Creek Neighborhood. I will also be attending the meeting on June 27th and look forward to discussing this further with the Planning Commission.

Best Regards,

Evan Kalbacher and the Residents of Bouldin Creek

**Bennett, Jennifer**

---

**From:** Elizabeth Winkler [REDACTED]  
**Sent:** Tuesday, June 20, 2023 11:34 AM  
**To:** Bennett, Jennifer  
**Cc:** Gallegos, Angela; Turpen, Tiffany  
**Subject:** Re: Interested Party - Green Pastures

**Follow Up Flag:** Follow up  
**Flag Status:** Flagged

You don't often get email from [REDACTED] [Learn why this is important](#)

**External Email - Exercise Caution**

Dear Jennifer,

Thank you for your response. My concerns with the hotel development at Green Pastures are mostly rooted in the height of the project combined with the lack of setback with the homes adjacent to it. Matties held a meeting last week for neighbors in which they revealed their plans and it looks like they are not respecting the current setbacks dictated by Austin code (50 feet from houses) and plan to build incredibly close to our properties. This combined with the very significant height of the building is concerning.

During that meeting they also claimed that they are starting construction in the next 90 days which would be very surprising considering they have not actually gotten an extension to their permit, and that extension seems to be unlawful in the first place. While we were building our house, the height that the architects initially submitted for the second floor was rejected in the permit and we immediately changed the plans to shrink it without complaint. They should adhere to the current code rules, the rest of us have to. (PS we have been in the neighborhood for a very long time, while this house is recent, it was a super lucky acquisition from 2020 because their investor pulled out and we were able to take advantage of a huge dip in prices and the fact that the investor had already sunk some money into the project. We actually significantly \*reduced\* the size of the originally planned house so that we could maximize the green space area. We would have reduced it even more but that would have required us to start from scratch on permitting... anyway, all this to say we are not new people from california who just moved in and are complaining.)

Thank you for your time.  
Best,  
Elizabeth

On Tue, Jun 20, 2023 at 10:02 AM Bennett, Jennifer <[Jennifer.Bennett@austintexas.gov](mailto:Jennifer.Bennett@austintexas.gov)> wrote:

Hi Elizabeth – We can get you added as an interested party, but could you please respond back via email with your issues of concern? According to Section 25-1-131 of the City's Land Development Code, you must also identify the issues of concern. (It can be a simple, one-sentence statement.)

Regards,

**Bennett, Jennifer**

---

**From:** Jackie and Evan [REDACTED]  
**Sent:** Monday, June 19, 2023 2:13 PM  
**To:** Bennett, Jennifer  
**Cc:** Milena Boytchef; Jacquelyn Dimonte  
**Subject:** Interested Party Request - Green Pastures

**Follow Up Flag:** Follow up  
**Flag Status:** Flagged

You don't often get email from [REDACTED]. [Learn why this is important](#)

**External Email - Exercise Caution**

Hello Jennifer,

I hope you are doing well. I would like to request for my wife and I to be added as "Interested Parties" for the Green Pastures Project. I understand that there is a public hearing on June 27th and we are planning to attend to provide feedback on our concerns around the project. I believe you need the following information to add us as interested Parties:

Project Name: Green Pastures  
Project Location: 811 W Live Oak Street  
Names: Charles Evan Kalbacher, Jacquelyn DiMonte  
Telephone Numbers (Evan, Jackie): (704) 499-0292, (847) 828-3846  
Mailing Address: 2306 S 3rd St, Austin TX 78704  
General Description of concern:

My wife and I live right behind the Green Pastures property. The proposed project would have a significant negative impact on our quality of life, property values, and local neighborhood community.

Thank you and please let us know if you need anything else to add us as Interested Parties.

Best Regards,

Evan and Jackie

**CAUTION:** This is an EXTERNAL email. Please use caution when clicking links or opening attachments. If you believe this to be a malicious or phishing email, please report it using the "Report Message" button in Outlook or forward to [cybersecurity@austintexas.gov](mailto:cybersecurity@austintexas.gov).

**INTERESTED PARTY INFORMATION**

Interested parties are specifically defined in section 25-1-131 of the City Code. To view the Code on-line, go to this link:

<https://www.municode.com/library/tx/austin>

Besides the applicant or owner listed in an application, a person can become an interested party if they communicate an interest to the City through the case manager and if they satisfy at least one of the following criteria: 1) they occupy a primary residence that is within 500 feet of the site of the proposed development; 2) they are the record owner of property within 500 feet of the site of the proposed development; or 3) they are an officer of an environmental or neighborhood organization that has an interest in the site of the proposed development or whose declared boundaries are within 500 feet of the site of the proposed development.

If a person satisfies the criteria to become an interested party, they must communicate an interest by either delivering a written statement to the Land Use Commission conducting the hearing or appearing and speaking for the record at the public hearing. A person may also provide a written statement to the Case Manager or by making telephone contact with the Case Manager. The communication must: 1) generally identify the issues of concern; 2) include the person's name, telephone phone number, and mailing address; and 3) if the communication is by telephone, be confirmed in writing.

Written comments concerning the site plan application may be submitted to the case manager on this form. Comments on a separate form should include the case number and the contact person listed on the notice.

**Case Number: SP-2015-0543C(XT2)**

**Contact: Jennifer Bennett, 512-974-9002 or  
Shakayla Stevenson, 512-978-1697**

☒ I meet the requirements for and request to be an interested party

Jody Zemel / BCNA Zoning Chair 512 447 0261  
Name (please print) Telephone number

1807 Eva St. Austin TX 78704  
Address(es) affected by this application (Street, City, ZIP Code)

1807 Eva St. Austin TX 78704  
Mailing address (Street, City, ZIP Code)

Jody Zemel 2/24/23  
Signature Date

Comments:  
This property is within the boundaries of the Bouldin Creek Neighborhood Association.

Thanks,  
Jody Zemel

Mail comment forms to:  
City of Austin  
Development Services Department  
Attn: Jennifer Bennett  
P. O. Box 1088  
Austin, TX 78767-1088

**Bennett, Jennifer**

---

**From:** Milena Boytchef [REDACTED]  
**Sent:** Wednesday, March 29, 2023 3:37 PM  
**To:** Bennett, Jennifer  
**Subject:** Questions to Case# SP-2015-0543C(XT2)

**Follow Up Flag:** Follow up  
**Flag Status:** Completed

You don't often get email from [REDACTED] [Learn why this is important](#)

\*\*\* External Email - Exercise Caution \*\*\*

Hello Jennifer,

I hope this email finds you well.

I am writing to you to express an interest in becoming an interested party in the case SP-2015-0543C(XT2). I own and live in a house within 500ft of the site of proposed development.

Concerns: the above proposed development borders directly with my property significantly affecting my privacy, view and light over my backyard and dwelling.

My personal data are as follows:

Milena Boytchef  
+1 971 341 6372  
2304 South 3rd St  
Austin, 78704 TX

Beside my interest in becoming an interested party to the above mentioned case, I would like to schedule a short telephone call with you and understand better the next steps in the application but also the appealing process for construction permission extension.

What time/day works best for you?

p.s. I tried to call your direct line a couple of times but I was unsuccessful.

Thank you!  
Milena

**CAUTION:** This email was received at the City of Austin, from an EXTERNAL source. Please use caution when clicking links or opening attachments. If you believe this to be a malicious and/or phishing email, please forward this email to [cybersecurity@austintexas.gov](mailto:cybersecurity@austintexas.gov).

**INTERESTED PARTY INFORMATION**

Interested parties are specifically defined in section 25-1-131 of the City Code. To view the Code on-line, go to this link:  
<https://www.municode.com/library/tx/austin>

Besides the applicant or owner listed in an application, a person can become an interested party if they communicate an interest to the City through the case manager and if they satisfy at least one of the following criteria: 1) they occupy a primary residence that is within 500 feet of the site of the proposed development; 2) they are the record owner of property within 500 feet of the site of the proposed development; or 3) they are an officer of an environmental or neighborhood organization that has an interest in the site of the proposed development or whose declared boundaries are within 500 feet of the site of the proposed development.

If a person satisfies the criteria to become an interested party, they must communicate an interest by either delivering a written statement to the Land Use Commission conducting the hearing or appearing and speaking for the record at the public hearing. A person may also provide a written statement to the Case Manager or by making telephone contact with the Case Manager. The communication must: 1) generally identify the issues of concern; 2) include the person's name, telephone phone number, and mailing address; and 3) if the communication is by telephone, be confirmed in writing.

Written comments concerning the site plan application may be submitted to the case manager on this form. Comments on a separate form should include the case number and the contact person listed on the notice.

**Case Number: SP-2015-0543C(XT2)**

**Contact: Jennifer Bennett, 512-974-9002 or  
 Shakayla Stevenson, 512-978-1697**

☐ I meet the requirements for and request to be an interested party

Name (please print)

Telephone number

Address(es) affected by this application (Street, City, ZIP Code)

Mailing address (Street, City, ZIP Code)

Signature

Date

Comments:

*NO, too much traffic  
 and Taxes going up  
 Olivia A. Guerrero  
 2313 So. 1st  
 611 W. Live Oak  
 2005 So. 2nd St*

Mail comment forms to:

City of Austin

Development Services Department

Attn: Jennifer Bennett

P. O. Box 1088

Austin, TX 78767-1088



**INTERESTED PARTY INFORMATION**

Interested parties are specifically defined in section 25-1-131 of the City Code. To view the Code on-line, go to this link:

<https://www.municode.com/library/tx/austin>

Besides the applicant or owner listed in an application, a person can become an interested party if they communicate an interest to the City through the case manager and if they satisfy at least one of the following criteria: 1) they occupy a primary residence that is within 500 feet of the site of the proposed development; 2) they are the record owner of property within 500 feet of the site of the proposed development; or 3) they are an officer of an environmental or neighborhood organization that has an interest in the site of the proposed development or whose declared boundaries are within 500 feet of the site of the proposed development.

If a person satisfies the criteria to become an interested party, they must communicate an interest by either delivering a written statement to the Land Use Commission conducting the hearing or appearing and speaking for the record at the public hearing. A person may also provide a written statement to the Case Manager or by making telephone contact with the Case Manager. The communication must: 1) generally identify the issues of concern; 2) include the person's name, telephone phone number, and mailing address; and 3) if the communication is by telephone, be confirmed in writing.

Written comments concerning the site plan application may be submitted to the case manager on this form. Comments on a separate form should include the case number and the contact person listed on the notice.

**Case Number: SP-2015-0543C(XT2)**

**Contact: Jennifer Bennett, 512-974-9002 or  
Shakayla Stevenson, 512-978-1697**

☒ I meet the requirements for and request to be an interested party

JOYCE BERTOLACINI 512-653-0207  
Name (please print) Telephone number

809 W. JOHANNA STREET AUSTIN TX 78704  
Address(es) affected by this application (Street, City, ZIP Code)

SAME AS ABOVE  
Mailing address (Street, City, ZIP Code)

Joyce Bertolacini 3/7/23  
Signature Date

Comments: IT IF  
WORLD APPRECIATE THE  
DEVELOPER WOULD WORK WITH THE  
BCNA ON ISSUES OF NOISE,  
PARKING, AND LIGHT ABATEMENT.

Mail comment forms to:  
City of Austin  
Development Services Department  
Attn: Jennifer Bennett  
P. O. Box 1088  
Austin, TX 78767-1088



**INTERESTED PARTY INFORMATION**

Interested parties are specifically defined in section 25-1-131 of the City Code. To view the Code on-line, go to this link:  
<https://www.municode.com/library/tx/austin>

Besides the applicant or owner listed in an application, a person can become an interested party if they communicate an interest to the City through the case manager and if they satisfy at least one of the following criteria: 1) they occupy a primary residence that is within 500 feet of the site of the proposed development; 2) they are the record owner of property within 500 feet of the site of the proposed development; or 3) they are an officer of an environmental or neighborhood organization that has an interest in the site of the proposed development or whose declared boundaries are within 500 feet of the site of the proposed development.

If a person satisfies the criteria to become an interested party, they must communicate an interest by either delivering a written statement to the Land Use Commission conducting the hearing or appearing and speaking for the record at the public hearing. A person may also provide a written statement to the Case Manager or by making telephone contact with the Case Manager. The communication must: 1) generally identify the issues of concern; 2) include the person's name, telephone phone number, and mailing address; and 3) if the communication is by telephone, be confirmed in writing.

Written comments concerning the site plan application may be submitted to the case manager on this form. Comments on a separate form should include the case number and the contact person listed on the notice.

**Case Number: SP-2015-0543C(XT2)**

**Contact: Jennifer Bennett, 512-974-9002 or**

**Shakayla Stevenson, 512-978-1697**

☒ I meet the requirements for and request to be an interested party

Terese M St. Arnaud 512-658-5153

Name (please print) Telephone number

Bouldin Cr Neighborhood, especially area surrounding Green Pastures, Austin 78704

Address(es) affected by this application (Street, City, ZIP Code)

1104 W Annie St - Austin, 78704

Mailing address (Street, City, ZIP Code)

T M St Arnaud

Signature

3 Mar '23

Date

Comments: Issues of Concern:

- Overdevelopment of the property;
- Harm to the Heritage Oaks on the property;
- Light pollution, including parking garages;
- Noise pollution, especially to nearby residents;
- Excessive traffic entering/exiting

Mail comment forms to:

City of Austin

Development Services Department

Attn: Jennifer Bennett

P. O. Box 1088

Austin, TX 78767-1088

**INTERESTED PARTY INFORMATION**

Interested parties are specifically defined in section 25-1-131 of the City Code. To view the Code on-line, go to this link:  
<https://www.municode.com/library/tx/austin>

Besides the applicant or owner listed in an application, a person can become an interested party if they communicate an interest to the City through the case manager and if they satisfy at least one of the following criteria: 1) they occupy a primary residence that is within 500 feet of the site of the proposed development; 2) they are the record owner of property within 500 feet of the site of the proposed development; or 3) they are an officer of an environmental or neighborhood organization that has an interest in the site of the proposed development or whose declared boundaries are within 500 feet of the site of the proposed development.

If a person satisfies the criteria to become an interested party, they must communicate an interest by either delivering a written statement to the Land Use Commission conducting the hearing or appearing and speaking for the record at the public hearing. A person may also provide a written statement to the Case Manager or by making telephone contact with the Case Manager. The communication must: 1) generally identify the issues of concern; 2) include the person's name, telephone phone number, and mailing address; and 3) if the communication is by telephone, be confirmed in writing.

Written comments concerning the site plan application may be submitted to the case manager on this form. Comments on a separate form should include the case number and the contact person listed on the notice.

**Case Number: SP-2015-0543C(XT2)**

**Contact: Jennifer Bennett, 512-974-9002 or  
 Shakayla Stevenson, 512-978-1697**

☒ I meet the requirements for and request to be an interested party

NORA LEJESQUE

404-840-2918

Name (please print)

Telephone number

714 W. ANNE ST. UNIT A AUSTIN 78704

Address(es) affected by this application (Street, City, ZIP Code)

Mailing address (Street, City, ZIP Code)

[Signature]

Signature

2/24/2015

Date

Comments: My husband AND I oppose the  
development of 811 W. Live Oak St. into  
2 hotels + parking garages. This is a  
residential area ~~in the middle of~~  
the BOWEN CREEK Neighborhood  
no project will create noise, too many  
people + traffic.

Mail comment forms to:

City of Austin

Development Services Department

Attn: Jennifer Bennett

P. O. Box 1088

Austin, TX 78767-1088

**INTERESTED PARTY INFORMATION**

Interested parties are specifically defined in section 25-1-131 of the City Code. To view the Code on-line, go to this link:  
<https://www.municode.com/library/tx/austin>

Besides the applicant or owner listed in an application, a person can become an interested party if they communicate an interest to the City through the case manager and if they satisfy at least one of the following criteria: 1) they occupy a primary residence that is within 500 feet of the site of the proposed development; 2) they are the record owner of property within 500 feet of the site of the proposed development; or 3) they are an officer of an environmental or neighborhood organization that has an interest in the site of the proposed development or whose declared boundaries are within 500 feet of the site of the proposed development.

If a person satisfies the criteria to become an interested party, they must communicate an interest by either delivering a written statement to the Land Use Commission conducting the hearing or appearing and speaking for the record at the public hearing. A person may also provide a written statement to the Case Manager or by making telephone contact with the Case Manager. The communication must: 1) generally identify the issues of concern; 2) include the person's name, telephone phone number, and mailing address; and 3) if the communication is by telephone, be confirmed in writing.

Written comments concerning the site plan application may be submitted to the case manager on this form. Comments on a separate form should include the case number and the contact person listed on the notice.

**Case Number: SP-2015-0543C(XT2)**

**Contact: Jennifer Bennett, 512-974-9002 or  
 Shakayla Stevenson, 512-978-1697**

☐ I meet the requirements for and request to be an interested party

Kathy Grant & James Henson 512.413.3611  
 Name (please print) Telephone number

915 W. Johanna St. Austin TX 78704  
 Address(es) affected by this application (Street, City, ZIP Code)

915 W. Johanna St. Austin TX, 78704  
 Mailing address (Street, City, ZIP Code)

Kathy Grant 2/27/2023  
 Signature Date

Comments:

My husband and I live one block  
over from the proposed expansion  
and are interested parties.  
Many thanks, Kathy

Mail comment forms to:  
 City of Austin  
 Development Services Department  
 Attn: Jennifer Bennett  
 P. O. Box 1088  
 Austin, TX 78767-1088



**INTERESTED PARTY INFORMATION**

Interested parties are specifically defined in section 25-1-131 of the City Code. To view the Code on-line, go to this link:  
<https://www.municode.com/library/tx/austin>

Besides the applicant or owner listed in an application, a person can become an interested party if they communicate an interest to the City through the case manager and if they satisfy at least one of the following criteria: 1) they occupy a primary residence that is within 500 feet of the site of the proposed development; 2) they are the record owner of property within 500 feet of the site of the proposed development; or 3) they are an officer of an environmental or neighborhood organization that has an interest in the site of the proposed development or whose declared boundaries are within 500 feet of the site of the proposed development.

If a person satisfies the criteria to become an interested party, they must communicate an interest by either delivering a written statement to the Land Use Commission conducting the hearing or appearing and speaking for the record at the public hearing. A person may also provide a written statement to the Case Manager or by making telephone contact with the Case Manager. The communication must: 1) generally identify the issues of concern; 2) include the person's name, telephone phone number, and mailing address; and 3) if the communication is by telephone, be confirmed in writing.

Written comments concerning the site plan application may be submitted to the case manager on this form. Comments on a separate form should include the case number and the contact person listed on the notice.

**Case Number: SP-2015-0543C(XT2)**

**Contact: Jennifer Bennett, 512-974-9002 or  
 Shakayla Stevenson, 512-978-1697**

☒ I meet the requirements for and request to be an interested party

Miranda Wylie  
 Name (please print) Telephone number  
815 W. Mary St, Unit B, Austin, TX 78704  
 Address(es) affected by this application (Street, City, ZIP Code)

Mailing address (Street, City, ZIP Code)

1246 3/23/23  
 Signature Date

Comments: My family and I frequent the  
Green Pastures property often. I would  
be saddened to see the historic landmark  
of beautiful trees and peacocks flattened  
by commercialization. As a parent of young  
kids I'm concerned about the traffic  
and more "party" buses that already park

Mail comment forms to:

City of Austin

Development Services Department

Attn: Jennifer Bennett

P. O. Box 1088

Austin, TX 78767-1088

on the street with  
engines idling the  
neighborhood does not  
need 2 boutique hotels.

**Gallegos, Angela**

---

**From:** Tiffany Steffens [REDACTED]  
**Sent:** Wednesday, March 22, 2023 4:07 PM  
**To:** Bennett, Jennifer  
**Cc:** Stevenson, Shakayla; Robert Steffens  
**Subject:** Re: Case # SP-2015-0543C(XT2)

**Follow Up Flag:** Follow up  
**Flag Status:** Completed

[You don't often get email from [REDACTED] Learn why this is important at <https://aka.ms/LearnAboutSenderIdentification> ]

\*\*\* External Email - Exercise Caution \*\*\*

Hi Jennifer, I very much appreciate your response as well as the documents provided. I'd love to schedule time with Shakayla via Teams to hear more about the project and see the plans in more detail.

In terms of being added as an interested party - what does this really mean? If the permits have already been issued, it's unclear what influence/recourse we have. Also, if the original plan set was approved in 2017, I'd love to understand what would have been in the public domain at the time we put went into contract on our property in July 2020 (closed December 2020). Had we known of this large scale project happening a half a block away, we may have made a different decision on whether or not to buy our home.

Thanks again for your help!

- Tiffany Steffens

> On Mar 22, 2023, at 3:53 PM, Bennett, Jennifer <Jennifer.Bennett@austintexas.gov> wrote:

>

> Shakayla - Could you be sure to add the individual below as an interested party?

>

> Tiffany - This is already a permitted site plan. The developer is now applying for a second extension to its original permit length. The plan set, approved in 2017, shows 6 buildings - 2 buildings to be used for hotel use; 2 buildings used for parking; 1 building for hotel laundry/offices; and 1 building for a greenhouse. The hotel rooms total 99 rooms between 2 buildings. No building will be more than 3 stories high. See screen shot of the site and building data tables below. It appears that access will be from two existing driveways off of West Live Oak Street and South 4th Street.

>

> I have attached a summary letter of the extension request to this email, as well as the original engineering report with more information. If you would like to view the plan set in more detail, you can schedule a virtual appointment via Teams with my colleague, Shakayla, copied here.

>

> As an interested party, you will receive notification on updates filed and any hearings scheduled.

>

> Regards,

> Jennifer

>

> Jennifer Bennett, AICP  
 > Senior Planner, Land Use Review  
 > City of Austin Development Services Department  
 > 6310 Wilhelmina Delco Dr, Austin, Texas 78752  
 > Office: 512-974-9002

>  
 > \*The Site Plan team is currently working through a backlog due to staffing issues. If you are requesting a timeline of comments, please know we're reviewing them in the order submitted, as efficiently as we can, and we thank you for your patience. Currently, we are experiencing review delays and slower response to customer emails and phone calls. Progress of a review can be tracked online via the following website:  
<https://gcc02.safelinks.protection.outlook.com/?url=https%3A%2F%2Fabc.austintexas.gov%2Fweb%2Fpermit%2Fpublic-search-other%3Freset%3Dtrue&data=05%7C01%7CJennifer.Bennett%40austintexas.gov%7C2f6de310b9e74e8792ff08db2b19544d%7C5c5e19f6a6ab4b45b1d0be4608a9a67f%7C0%7C0%7C638151160029370012%7CUnknown%7CTWFpbGZsb3d8eyJWljiMC4wLjAwMDAiLCJQIjoiV2luMzliLCJBTiI6Ikl1haWwiLCJXVCi6Mn0%3D%7C3000%7C%7C%7C&sdata=af9dUce%2F7mt4YvvReJZO4oySun63OunykQUaEkg6Xuc%3D&reserved=0> For kudos or immediate concerns, please contact my supervisor Heather Chaffin at Heather.Chaffin@austintexas.gov. Thank you for your patience and understanding, and we look forward to serving you in the near future.

>  
 >  
 >  
 >  
 > -----Original Message-----  
 > From: Tiffany Steffens [REDACTED]  
 > Sent: Tuesday, March 21, 2023 10:14 AM  
 > To: Bennett, Jennifer <Jennifer.Bennett@austintexas.gov>  
 > Cc: Robert Steffens [REDACTED]  
 > Subject: Case # SP-2015-0543C

>  
 > [You don't often get email from [REDACTED] Learn why this is important at  
<https://aka.ms/LearnAboutSenderIdentification> ]

>  
 > \*\*\* External Email - Exercise Caution \*\*\*

>  
 > Hi Jennifer,  
 > I'm getting in touch regarding the proposed hotel construction at Green Pastures (811 W Live Oak Street). Our primary residence is located half a block away at 2000 Bouldin Avenue and thus we are very interested to understand what is planned. Based on the notice, it sounds like there is a plan to construct 2 hotels and associated parking but we'd like to understand the scale of the hotels (e.g., how many rooms), if the entrance will remain where it is (at 811 W Live Oak) etc. Given our proximity, we would like to become an interested party and will complete the form provided via mail. In the meantime, can you please provide us with more details about the proposal? We very much appreciate your assistance.

>  
 > Best regards,  
 > Tiffany Steffens  
 > 646-258-1695

> CAUTION: This email was received at the City of Austin, from an EXTERNAL source. Please use caution when clicking links or opening attachments. If you believe this to be a malicious and/or phishing email, please forward this email to [cybersecurity@austintexas.gov](mailto:cybersecurity@austintexas.gov).

> <Engineer's Summary Letter.pdf><Original Engineering Report.pdf>

**Gallegos, Angela**

---

**From:** Kirsten Knipp [REDACTED]  
**Sent:** Monday, March 13, 2023 10:41 AM  
**To:** Stevenson, Shakayla  
**Subject:** Re: Site Plan for Green Pastures

**Follow Up Flag:** Follow up  
**Flag Status:** Flagged

You don't often get email from [REDACTED]. [Learn why this is important](#)

\*\*\* External Email - Exercise Caution \*\*\*

Hi Shakayla,

Hoping to hear back from you soon about the Green Pastures project. Please advise,  
Kirsten



On Sun, Feb 26, 2023 at 9:44 AM [REDACTED] wrote:

Hi Shakayla,

I'm a neighbor close to Green Pastures in Bouldin Creek and am interested in setting an appointment to see the site plan referenced in their notice of application for a variance.

The case number is SP-2015-0543C(XT2)

Please let me know next steps to proceed. I'd also like to register as an interested party so that I can stay apprised of hearings.

Thank you!

Kirsten Newbold-Knipp

Resident/Owner: 2310 S 2nd Street, Austin TX 78704

Phone: 858.774.5975

Sent from my iPhone

--

Kirsten

858.774.5975  
[REDACTED]

**CAUTION:** This email was received at the City of Austin, from an EXTERNAL source. Please use caution when clicking links or opening attachments. If you believe this to be a malicious and/or phishing email, please forward this email to [cybersecurity@austintexas.gov](mailto:cybersecurity@austintexas.gov).



**Bennett, Jennifer**

---

**From:** nick.91261 [REDACTED]  
**Sent:** Wednesday, June 21, 2023 8:45 AM  
**To:** [REDACTED]  
**Cc:** Antony Cherian; Bennett, Jennifer; Jackie and Evan; Milena Boytchef; Peter Minshall; Roger Borgelt; Qadri, Zo; Shaw, Todd - BC; [REDACTED] Roig, Jose G; Watson, Kirk [REDACTED]  
**Subject:** Re: Letter of Concern re Green Pastures Site Permit Extension SP-2015-0543C(XT2)

Some people who received this message don't often get email from [REDACTED] [Learn why this is important](#)

External Email - Exercise Caution

Dear Chairperson,

My home address is 812 W. Live Oak, and sits directly across the street from Green Pastures. I wish to add my name to the list of other concerned Bouldin Creek citizens who are strongly opposed to the proposed plan submitted by Green Pastures to build a hotel and parking facility on the existing property.

I will not be able to attend the June 27 meeting in person, but I wish my name to be listed among the Bouldin Creek neighbors who are opposed to the proposed plan when the hearing takes place.

Very respectfully,  
-Nick Sargologos

On Tue, Jun 20, 2023 at 12:01 PM Matthew O'Hayer <[REDACTED]> wrote:  
Greetings All,

Please add my name to the list of very concerned neighbors regarding the Green Pastures proposed hotel. I will be unable to attend the meeting on June 27 but I am very opposed to this project. The attached letter details my concerns as well.

Thank you much,

Matthew OHayer,  
[2309 S. 4th St.](#),  
[Austin, TX 78704](#)  
Cell phone 512-632-1200.

Begin forwarded message:

**Bennett, Jennifer**

---

**From:** Jackie and Evan [REDACTED]  
**Sent:** Thursday, June 22, 2023 11:34 AM  
**To:** [REDACTED]  
**Cc:** [REDACTED]  
**Subject:** Re: Letter of Concern re Green Pastures Site Permit Extension SP-2015-0543C(XT2)  
**Attachments:** Green Pastures Letter\_20 June 2023\_FV.pdf; Letter to the Planning Commission FV.pdf

Some people who received this message don't often get email from [REDACTED] [Learn why this is important](#)

External Email - Exercise Caution

Dear BCNA,

As you know, the proposed Green Pastures Hotel Development Project has been ongoing for several years. Originally proposed in 2015, the project has made little progress and the developers are now applying for a three year site plan extension. Several of the neighbors immediately surrounding the Green Pastures property have organized and are petitioning for the City's Planning Commission to deny the extension request.

This would be a major victory for the neighborhood if we can get the extension denied because the developer would then have to comply with the current city building code which requires a 50 foot setback from surrounding homes and has additional restrictions on the size of the project.

Attached are two letters that we have already submitted to the City Planning Commission. Additionally, there will be an in-person Public Hearing before the Planning Commission on June 27, 2023 at 6pm at City Hall Council Chambers, 301 West 2nd Street. We ask that if you are impacted by this project and would like to support this cause, please register yourself as an "Interested Party" by emailing the city's case manager, Jennifer Bennett who is copied to this email. Once registered as an interested party, you can attend the hearing in-person and speak your concerns to the Planning Commission. Several of us are planning to attend the meeting on June 27th and we would welcome any additional support to join us in a show of support.

For additional history and context on this effort, please see the attached letters and below email trail.

Thank you,

Evan on S 3rd St

----- Forwarded message -----

[REDACTED]

**Bennett, Jennifer**

---

**From:** Jennifer Limon [REDACTED]  
**Sent:** Friday, June 23, 2023 7:00 PM  
**To:** Bennett, Jennifer; [REDACTED]  
**Subject:** Boudin Creek Resident and Green Pastures Neighbor

You don't often get email from [REDACTED] [Learn why this is important](#)

**External Email - Exercise Caution**

Dear Chairperson,

My home address is 806 W Oltorf. I wish to add my name to the list of other concerned Boudin Creek citizens who are strongly opposed to the proposed plan submitted by Green Pastures to build a hotel and parking facility on the existing property.

I will not be able to attend the June 27 meeting in person, but I wish my name to be listed among the Boudin Creek neighbors who are opposed to the proposed plan when the hearing takes place.

Very respectfully,  
-Jennifer Limon

**CAUTION:** This is an EXTERNAL email. Please use caution when clicking links or opening attachments. If you believe this to be a malicious or phishing email, please report it using the "Report Message" button in Outlook or forward to [cybersecurity@austintexas.gov](mailto:cybersecurity@austintexas.gov).



**ATION**

Expected to attend a public  
ver, if you do attend, you  
**AGAINST** the proposed  
contact a neighborhood or  
n interest in an application

mission may postpone or  
or recommend approval or  
ission announces a specific  
on that is not later than 60  
s required.

aled by a person with  
identified as a person who  
blic hearing on an appeal  
appeal the decision.

a conditional overlay which  
nd Use Commission or the  
Council's action, there is no

is the applicant or record  
icates an interest to a board

or commission before or  
ntifies the issues of concern  
(a notice); or  
e public hearing;

500 feet of the subject

feet of the subject property

orhood organization that has  
es are within 500 feet of the  
t.

e director of the responsible  
ecision. An appeal form may

stin's land development  
gov/devservices.

Written comments must be submitted to the board or commission (or the contact person listed on the notice) before or at a public hearing. Your comments should include the name of the board or commission, or Council; the scheduled date of the public hearing; the Case Number; and the contact person listed on the notice.

**Case Number:** SP-2015-0543C(XT2)

**Contact:** Jennifer Bennett, jennifer.bennett@austintexas.gov

Shakayla Stevenson, shakayla.stevenson@austintexas.gov

**Public Hearing:** Planning Commission, June 27, 2023

Michelle Broecker

Your Name (please print)

5207 S. 5<sup>th</sup> St.

Your address(es) affected by this application

M. Baul

6/23/23

Signature

Date

Daytime Telephone:

512 569 8220

Comments:

Concern for placement of  
2 hotels and associated  
parking garages. Increased  
impenetrable cover, traffic  
flow through neighborhood  
and increase noise &  
disruption, light pollution.  
3 year extension? It is  
already granted 2 previous  
extensions. Sincerely, resident

If you use this form to comment, it may be returned to:

City of Austin

Development Services Department

Jennifer Bennett

P. O. Box 1088

Austin, TX 78767-1088

M Baul



**Bennett, Jennifer**

---

**From:** Steve Bing [REDACTED]  
**Sent:** Sunday, June 25, 2023 1:59 PM  
**To:** Bennett, Jennifer  
**Cc:** Milena Boytchef; Simon Eastwood; Shaw, Todd - BC  
**Subject:** FW: [BCNAForum] Letter of Concern re Green Pastures Site Permit Extension SP-2015-0543C(XT2)  
**Attachments:** Green Pastures Letter\_20 June 2023\_FV.pdf; Letter to the Planning Commission FV.pdf

Some people who received this message don't often get email from [REDACTED] [Learn why this is important](#)

---

**External Email - Exercise Caution**

Dear Ms. Bennett,

My name is Steve Bing, and my wife and I live directly to the east of the Green Pastures on S.3<sup>rd</sup>. Our rear property line abuts that portion of the Green Pastures' property on which the proposed hotel is to be located.

Along with my neighbors, I too, am opposed to the proposed hotel development and parking facility. I am also extremely concerned that the proposed development will not comply with the local development code.

Therefore, I would like to register as an "interested person" in connection with any Planning Commission hearings concerning the subject hotel development.

Thank you for your consideration.

Steve Bing

Stephen W. Bing  
Adam & Bing, P.C.  
12611 Jones Rd.  
Suite 200  
Houston, Texas 77070  
[REDACTED]  
281.765.9310 Ext 319 (O)  
281.569.4298 (Dir)

---

**From:** Mel B [REDACTED]  
**Sent:** Thursday, June 22, 2023 12:02 PM  
**To:** Steve Bing [REDACTED]  
**Subject:** Fwd: [BCNAForum] Letter of Concern re Green Pastures Site Permit Extension SP-2015-0543C(XT2)

**PUBLIC HEARING INFORMATION**

Although applicants and/or their agent(s) are expected to attend a public hearing, you are not required to attend. However, if you do attend, you have the opportunity to speak FOR or AGAINST the proposed development or change. You may also contact a neighborhood or environmental organization that has expressed an interest in an application affecting your neighborhood.

During a public hearing, the board or commission may postpone or continue an application's hearing to a later date, or recommend approval or denial of the application. If the board or commission announces a specific date and time for a postponement or continuation that is not later than 60 days from the announcement, no further notice is required.

A board or commission's decision may be appealed by a person with standing to appeal, or an interested party that is identified as a person who can appeal the decision. The body holding a public hearing on an appeal will determine whether a person has standing to appeal the decision.

A zoning ordinance amendment may include a conditional overlay which would include conditions approved by the Land Use Commission or the City Council. If final approval is by a City Council's action, there is no appeal of the Land Use Commission's action.

An interested party is defined as a person who is the applicant or record owner of the subject property, or who communicates an interest to a board or commission by:

- delivering a written statement to the board or commission before or during the public hearing that generally identifies the issues of concern (it may be delivered to the contact listed on a notice); or
  - appearing and speaking for the record at the public hearing;
- and:

- occupies a primary residence that is within 500 feet of the subject property or proposed development;
- is the record owner of property within 500 feet of the subject property or proposed development; or
- is an officer of an environmental or neighborhood organization that has an interest in or whose declared boundaries are within 500 feet of the subject property or proposed development.

A notice of appeal must be filed with the director of the responsible department no later than 14 days after the decision. An appeal form may be available from the responsible department.

For additional information on the City of Austin's land development process, visit our web site: [www.austintexas.gov/devservices](http://www.austintexas.gov/devservices).

Written comments must be submitted to the board or commission (or the contact person listed on the notice) before or at a public hearing. Your comments should include the name of the board or commission, or Council; the scheduled date of the public hearing; the Case Number; and the contact person listed on the notice.

**Case Number:** SP-2015-0543C(XT2)

**Contact:** Jennifer Bennett, [jennifer.bennett@austintexas.gov](mailto:jennifer.bennett@austintexas.gov)

Shakayla Stevenson, [shakayla.stevenson@austintexas.gov](mailto:shakayla.stevenson@austintexas.gov)

**Public Hearing:** Planning Commission, June 27, 2023

Anna Hoge  
Your Name (please print)

☐ I am in favor  
☒ I object

2312 S. 4th Street  
Your address(es) affected by this application

[Signature]

Signature

Date

Daytime Telephone: 602 784 0944

Comments: THIS PROPOSED DEVELOPMENT VIOLATES CITY  
STANDARDS, PLACING THE PROPOSED BUILDING IN THE  
LESS THAN THE 100' SETBACK WHICH IS REQUIRED  
NEIGHBORS IN SMALL "CITY" LOTS, IMPROVES COMMERCIAL  
BUSINESSES WITHOUT REGARD TO SURROUNDING COMMUNITY. THE  
DRIVEWAY ENTRANCE TO THE SOUTHERN BUILDING IS NEARLY  
ADJACENT TO 4th Street. NO WAY TO KEEP HOTEL GUESTS FROM ENTERING  
AND EXITING ONTO SMALL RESIDENTIAL STREET WITH SIGNAGE.  
NO PLAN FOR EVENT STAFF PARKING. NO SCREENING OF  
ROOF TOP HVAC/MECH.

If you use this form to comment, it may be returned to:

City of Austin

Development Services Department

Jennifer Bennett

P. O. Box 1088

Austin, TX 78767-1088

THIS DEVELOPMENT WAS PLANNED  
WITH NO THOUGHT OR CONSIDERATION  
OF GENERATIONAL NEIGHBORHOOD.



**Bennett, Jennifer**

---

**From:** kathleen abbott [REDACTED]  
**Sent:** Monday, June 26, 2023 6:06 PM  
**To:** Bennett, Jennifer  
**Subject:** Interested party...

You don't often get email from [REDACTED]. [Learn why this is important](#)

External Email - Exercise Caution

Of the Green Pastures developer proposal and hope to be at the meeting on 27th  
I am Kathleen Abbott, Bouldin resident 809 west Annie, 512789 2685

[Sent from Yahoo Mail on Android](#)

**CAUTION:** This is an EXTERNAL email. Please use caution when clicking links or opening attachments. If you believe this to be a malicious or phishing email, please report it using the "Report Message" button in Outlook or forward to [cybersecurity@austintexas.gov](mailto:cybersecurity@austintexas.gov).

**Bennett, Jennifer**

---

**From:** [REDACTED]  
**Sent:** Tuesday, June 27, 2023 9:13 AM  
**To:** Bennett, Jennifer; Stevenson, Shakayla  
**Subject:** SP-2015-0543C(XT2)

Some people who received this message don't often get email from [REDACTED] [Learn why this is important](#)

External Email - Exercise Caution

I have received a notice and wish to register my opposition against the proposed development due to the parking and traffic problems that will result. Additionally, a hotel in the middle of a peaceful neighborhood is a nightmare for the neighborhood. There have already been noise complaints which would only worsen if this development proceeds.

Sincerely,

Amy Weappa  
813 W Mary Street  
Austin, TX 78704

**CAUTION:** This is an EXTERNAL email. Please use caution when clicking links or opening attachments. If you believe this to be a malicious or phishing email, please report it using the "Report Message" button in Outlook or forward to [cybersecurity@austintexas.gov](mailto:cybersecurity@austintexas.gov).

**Bennett, Jennifer**

---

**From:** Matthew O'Hayer [REDACTED]  
**Sent:** Monday, July 3, 2023 1:09 PM  
**To:** Morin, Danielle  
**Cc:** Milena Boytchef; Jackie and Evan; Bennett, Jennifer; Simon Eastwood  
**Subject:** Re: Green Pastures Traffic Analysis

**Follow Up Flag:** Follow up  
**Flag Status:** Completed

External Email - Exercise Caution

Hi Danielle,

Thanks for digging in on this.

I live on South 4<sup>th</sup> St., just north of Oltorf. There are folks that have been living on this short street since the 1940's. This is also the only street that leads to the service entrance of Mattie's. On a typical morning, especially when there's a pending wedding, the delivery trucks line up between 7 and 8 am waiting for the gate to open, blocking resident's driveways. Once gates open, the trucks enter, but in many cases can't get out. Since a semi-tractor trailer cannot turn around, they have to figure out a way to back out, onto Oltorf, with no help. All of this tends to make living on S. 4<sup>th</sup> difficult.

Now they want to build a hotel??? I can't for the life of me imagine how they are going to accommodate the supply trucks, never mind the massive increase in personnel and customers/guests. Even were they able to get driveway access to S. 3<sup>rd</sup> and S. 5<sup>th</sup>, it would be impossible from what I can tell, having lived there since July 1, 2009.

Hope this helps.

Thanks,

Matt O'Hayer  
2309 S. 4<sup>th</sup> St.  
78704  
512-632-1200 cell

---

**From:** "Morin, Danielle" <Danielle.Morin@austintexas.gov>  
**Date:** Monday, July 3, 2023 at 10:48 AM