

From:



One more for late backup please!

Kalan Contreras

Historic Preservation Officer

Principal Planner | City of Austin Planning Department

512.974.2727 | kalan.contreras@austintexas.gov

PER CITY ORDINANCE: All individuals scheduling or accepting a meeting invitation with a City Official are requested to provide responses to the questions at the following link: <https://bit.ly/HPDLobbyingForm>

Please note that all information provided is subject to public disclosure. For more information please visit: [City of Austin Ordinance 2016-0922-005](#) | [City Clerk's website](#) | [City Clerk's FAQs](#)



From: Christine Sheng [REDACTED]

Sent: Friday, September 1, 2023 3:51 PM

To: Contreras, Kalan [REDACTED]

Subject: 4601 Chiappero Trl

You don't often get email from [REDACTED] [Learn why this is important](#)

External Email - Exercise Caution

Hi Kalan,

I got your email from Sarah Anderson. I reached out to share and bring up a neighboring home that could be demolished rather than preserved.

The home is 4601 Chiappero Trl, it would be our loss to see it demolished.
The architect is Herbert Crume.

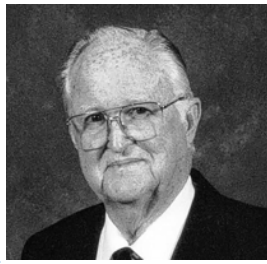

Herbert C. Crume

Herbert C. Crume was born Oct. 26, 1921 in Aurora, Missouri to Herbert Calhune Crume and Maddie O'Dessie Crume. Predeceased by his brother Ralph Crume, he is survived by his sister Juanice Baker, wife Carol Allen Crume, son Randall Allen Crume, daughter Linda Crume Davis and six grandchildren. Herb was a LT jg in the Navy and served as Captain of a P.T. Boat during World War II, in the Pacific. Upon return from the Navy, he completed his degree at the University of Texas School of Architecture, graduating at the top of his class. Herb met his wife of 69 years, Carol, while teaching architecture classes at UT. After graduation he worked at Fehr and Granger in Austin and then moved to Chicago to work for the prestigious firm of Perkins and Will. Upon returning to Austin, he joined Jessen and Associates, eventually becoming the firm's principal. He was very involved in **the Austin Chapter of the AIA as serving president**. During his long career he worked on the design and construction of Mueller Airport; Palmer Auditorium, University of Texas Permian Basin Campus, and numerous other state and school projects. **His mid-century modern home in Austin, which he designed and built in 1953, was featured in the Austin Historical Society home tour in 2014.** A memorial service to honor Herb's long life and accomplishments will be held at a later date.



<https://sah-archipedia.org/buildings/TX-01-AU85>

What can I do to have an impact please?

Thank you,

Chris.

Christine Sheng

Client Director

Associate AIA & DBIA, CDT, LEED GA

Rogers-O'Brien Construction | Since 1969

3901 S. Lamar Blvd. #200, Austin, Texas 78704



Austin | Waco | Dallas | Houston | San Antonio



AIA Austin | 2020 Associate of the year

ACE Mentor Program of Austin | Co-founder

CAUTION: This is an EXTERNAL email. Please use caution when clicking links or opening attachments. If you believe this to be a malicious or phishing email, please report it using the "Report Message" button in Outlook or forward to cybersecurity@austintexas.gov.