

WINDOW KEY

- A AWNING
- C CASEMENT
- E EXISTING
- F FIXED
- H HUNG
- S SLIDER
- SK SKYLIGHT
- T TRANSOM

NOTES - EXTERIOR ELEVATIONS

1. CONTRACTOR SHALL KEEP BUILDING WEATHERTIGHT.
2. VERIFY ALL MATERIALS & FINISHES WITH ARCHITECT OR OWNER PRIOR TO INSTALLATION.
3. SLOPE GRADE AWAY FROM BUILDING & FOUNDATION FOR 10'-0" MIN. WHERE POSSIBLE.
4. ALL EXPOSED FASTENERS ON WOOD SIDING TO BE STAINLESS STEEL.
5. THE ENTIRE EXTERIOR ENVELOPE TO BE PROPERLY SEALED & FLASHED TO PREVENT MOISTURE INTRUSION.
6. ALL PLUMBING, APPLIANCE & GAS VENTS SHALL VENT TO REAR OF ROOF RIDGE WHEREVER POSSIBLE. ALL VENTS SHALL BE GROUPED TO MINIMIZE ROOF PENETRATIONS.



1 HOUSE - WEST ELEVATION
1/4" = 1'-0"

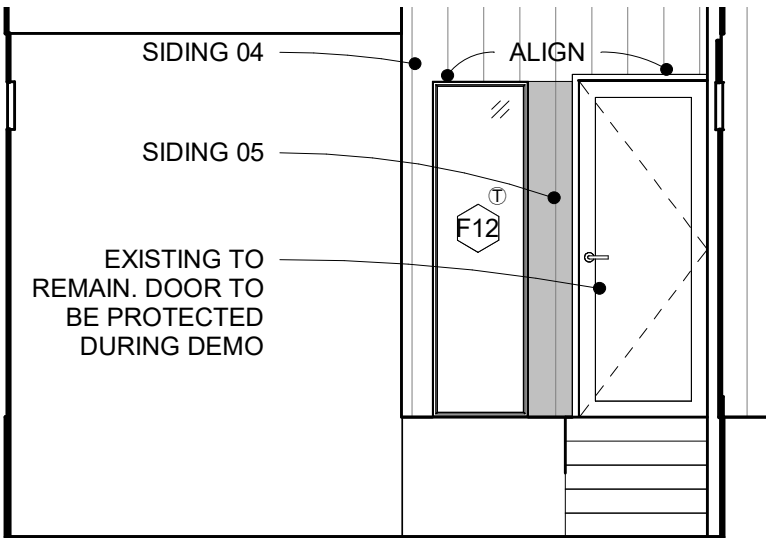

3 HOUSE - NORTH WALL
1/4" = 1'-0"



**DAVEY MCEATHRON
ARCHITECTURE**
1402 W NORTH LOOP BLVD, AUSTIN, TX 78756
DAVEY@DAVEYMARCH.COM
512-599-0660

**HLC
SUBMISSION**

ISSUE DATE:	SEPT. 5TH 2023	
PROJECT NUMBER:	DM210901	
DRAWN BY:	SB	
REVISIONS:		
NO	REFERENCE	ISSUED

**PRELIMINARY
NOT FOR CONSTRUCTION**

THIS DOCUMENT IS RELEASED FOR THE
PURPOSE OF INTERIM REVIEW. IT IS
INCOMPLETE AND MAY NOT BE USED FOR
REGULATORY APPROVAL, PERMIT, OR
CONSTRUCTION.

DAVID MCEATHRON
TEXAS REGISTRATION NUMBER #23964
SEPT. 5TH 2023

**SOUTH SECOND
RENO.**
2009 SOUTH 2ND, AUSTIN,
TEXAS 78704

**EXTERIOR
ELEVATIONS - HOUSE**

A201