

This map is intended for planning purposes only. All map data should be considered preliminary. All boundaries and designations are subject to confirmation.

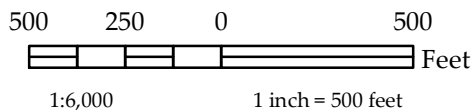

**DRAFT**



 Subject Area







*This map is intended for planning purposes only. All map data should be considered preliminary. All boundaries and designations are subject to confirmation.*



**DRAFT**

500 250 0 500  
Feet

1:6,000 1 inch = 500 feet

 Subject Area





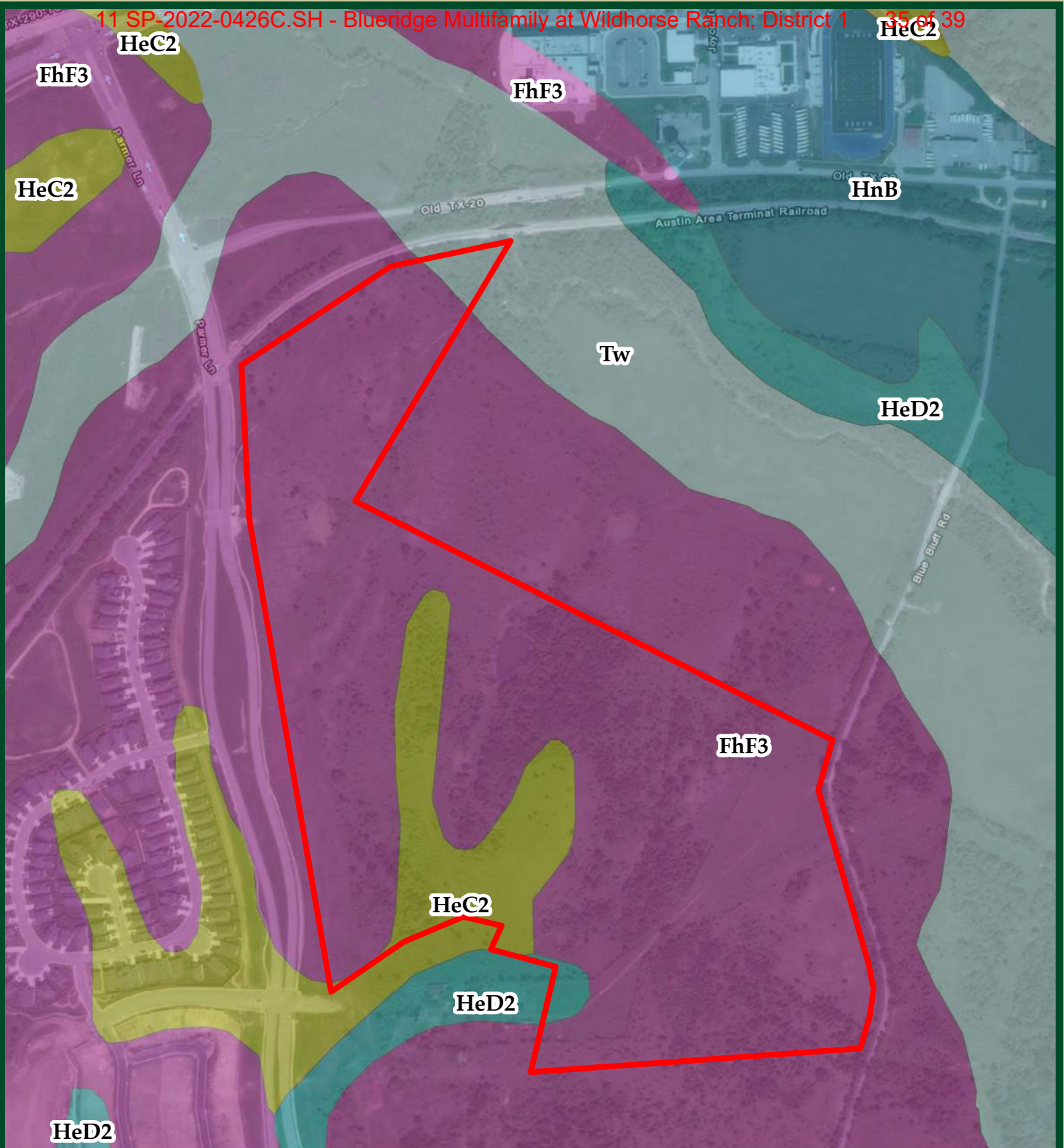



This map is intended for planning purposes only. All map data should be considered preliminary. All boundaries and designations are subject to confirmation.

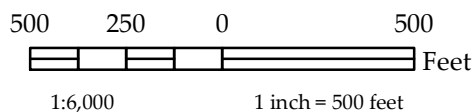

**DRAFT**



 Subject Area







This map is intended for planning purposes only. All map data should be considered preliminary. All boundaries and designations are subject to confirmation.



**DRAFT**

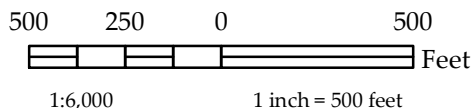

Subject Area



Potential CEF



Non-CEF



**Q10-1: Surface Soils**

Soil Series Unit Names, Infiltration Characteristics, & Thickness		
Soil Series Unit Name & Subgroup	Group	Thickness (feet)
Ferris-Heiden complex, 8 to 20 percent slopes, severely eroded (FhF3)	D	3-5 ft
Heiden clay, 3 to 5 percent slopes, eroded (HeC2)	D	3.33 – 5.41 ft
Heiden clay, 5 to 8 percent slopes, eroded (HeD2)	D	> 6.67 ft
Tinn clay, 0 to 1 percent slopes, frequently (Tw)	C	> 6.67 ft

Q10-2: Surface Geology

- **Alluvium (Qal).** “Floodplain deposits, including indistinct low terrace deposits; clay, sand, and gravel; silt and clay, calcareous to surface, dark gray to dark brown; sand largely quartz; gravel, siliceous, mostly chert, quartzite, limestone, and petrified wood, along Colorado River much igneous and metamorphic rock, probably mostly reworked from terrace deposits; fluvial morphology well preserved with point bars, oxbows, and abandoned channel segments”
- **Navarro and Taylor Groups undivided (Knt).** “in areas where Pecan Gap Chalk is not present because of gradation to marl similar to that of the Marlbrook and Formations”

## REFERENCES

Barnes, V.E. et. al., 1981. Geologic Atlas of Texas, Austin Sheet. The University of Texas at Austin, Bureau of Economic Geology. Scale 1:250,000

Environmental Laboratory. 1987. Corps of Engineers Wetlands Delineation Manual, Technical Report Y-87-1, U.S. Army Engineer Waterways Experiment Station, Vicksburg, MS.

(EPA) Environmental Protection Agency. 2021. Navigable Waters Protection Rule. [https://www.epa.gov/sites/production/files/2020-01/documents/nwpr\\_fact\\_sheet\\_-\\_typical\\_year.pdf](https://www.epa.gov/sites/production/files/2020-01/documents/nwpr_fact_sheet_-_typical_year.pdf). Accessed March 18, 2021.

(FEMA) Federal Emergency Management Agency. 2021. Flood Map Service Center. Last accessed: March 18, 2021. <https://msc.fema.gov/portal>.

(NRCS) Natural Resources Conservation Service. 2021. Web Soil Survey: Soil Survey Area: Travis County, Texas. U.S. Department of Agriculture. Last accessed: March 18, 2021. <http://websoilsurvey.sc.egov.usda.gov/App/WebSoilSurvey.aspx>.

(TWDB) Texas Water Development Board. 2021. Water Information Integration and Dissemination System (WIID) Submitted Driller's Report. Accessed on: March 18, 2021. [Www2.twdb.texas.gov/apps/waterdatainteractive/groundwaterdataviewer.com](http://www2.twdb.texas.gov/apps/waterdatainteractive/groundwaterdataviewer.com)

(USACE) U.S. Army Corps of Engineers. 2010. Regional Supplement to the Corps of Engineers Wetland Delineation Manual: Great Plains Region (Version 2.0), ed. J. S. Wakeley, R. W. Lichvar, and C. V. Noble. ERDC/EL TR-10-1. Vicksburg, MS: U.S. Army Engineer Research and Development Center.