

1 WAREHOUSE - PROPOSED
1/4" = 1'-0"

WINDOW NOTES

1. ALL EXISTING WINDOW JAMB AND WINDOW SASH, TO BE RESTORED, TYP.

PRELIMINARY
NOT FOR CONSTRUCTION

This drawing was prepared under the supervision of Paul Clayton. It is not to be used for regulatory approval, permitting, or construction purposes.

ISSUED DATE 12.12.23
PROJECT NUMBER 19012

HISTORIC
LANDMARK
COMMISSION
PACKAGE

WOMEN & THEIR WORK

1311 E. CESAR CHAVEZ
AUSTIN, TEXAS

A1.2

WAREHOUSE
PLANS

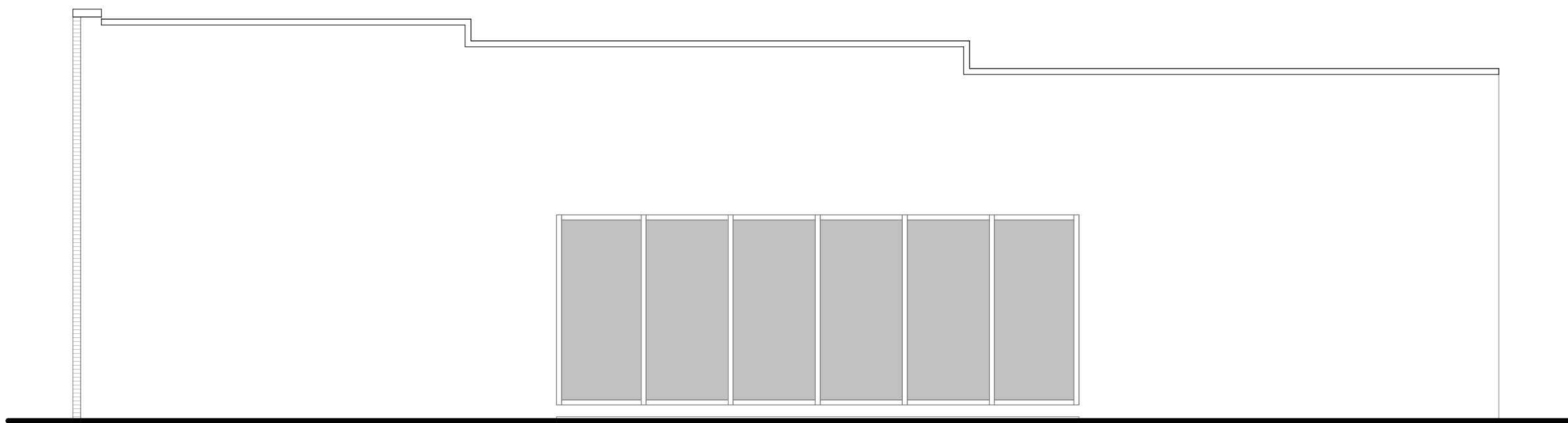

4 WEST ELEVATION
3/16" = 1'-0"

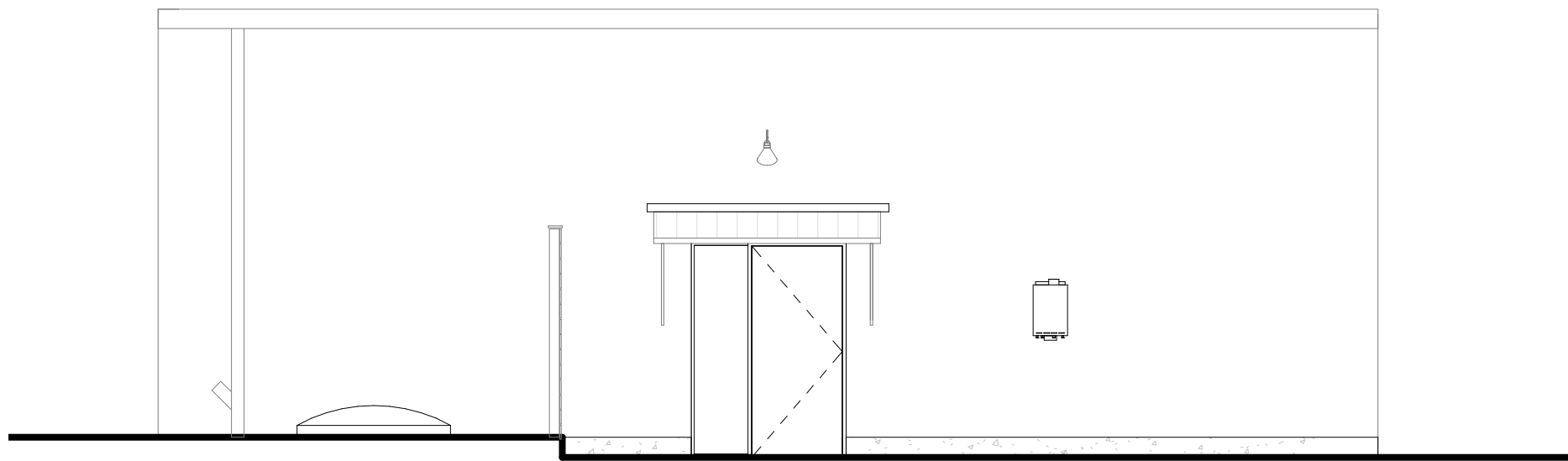

3 SOUTH ELEVATION
3/16" = 1'-0"

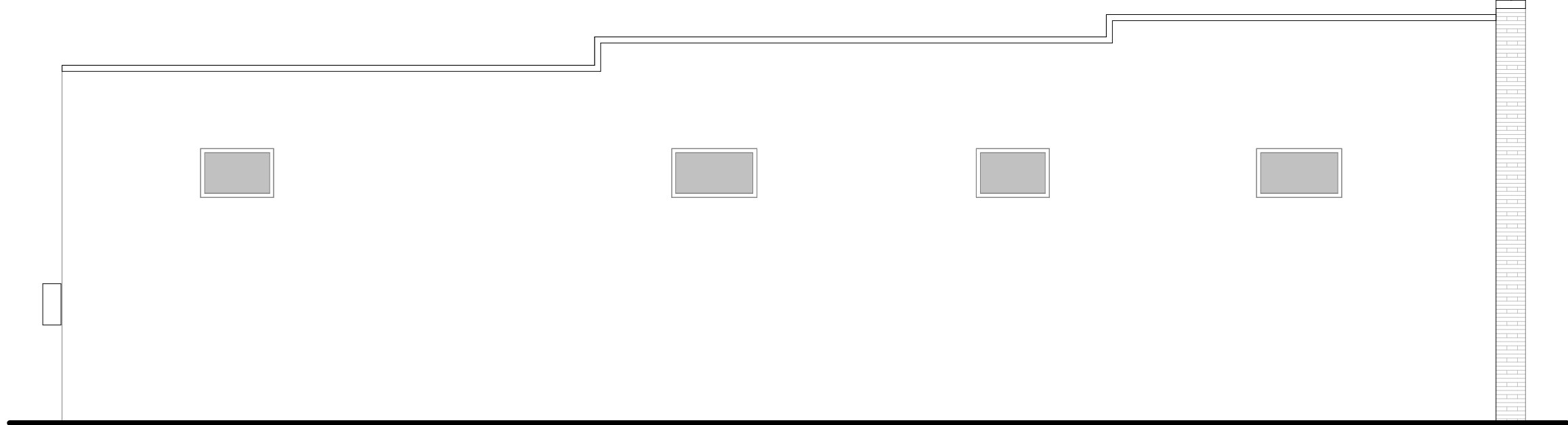

2 EAST ELEVATION
3/16" = 1'-0"

NEW CUSTOM FABRICATED AND
NEW 24 GA KYNAR PARAPET COPING
WITH 22 GA GALVANIZED WIND
CLEAT, TO BE INSTALLED

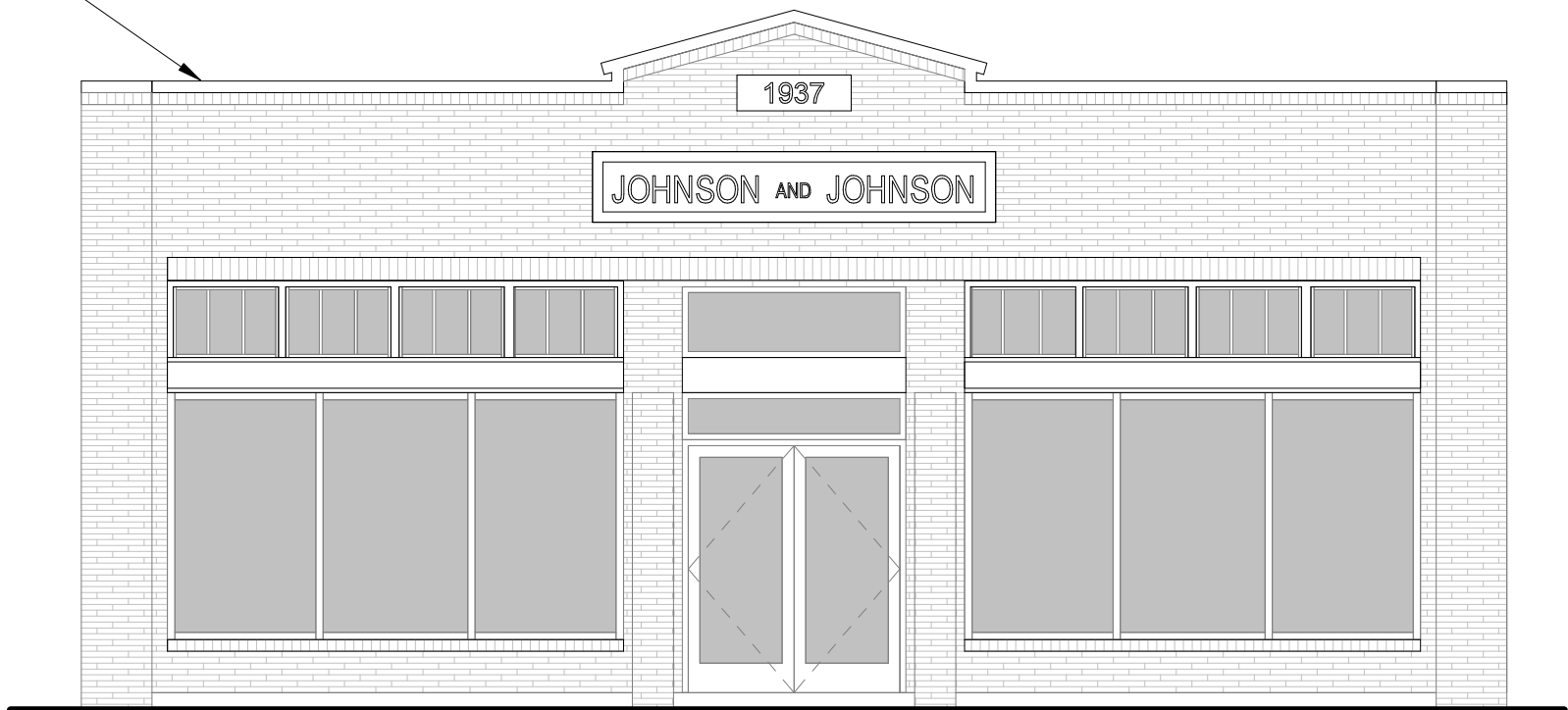

1 NORTH ELEVATION
3/16" = 1'-0"

PRELIMINARY
NOT FOR CONSTRUCTION

This drawing was prepared under
the supervision of Paul Clayton. It
is not to be used for regulatory
approval, permitting, or
construction purposes.

ISSUED DATE 12.12.23
PROJECT NUMBER 19012

HISTORIC
LANDMARK
COMMISSION
PACKAGE

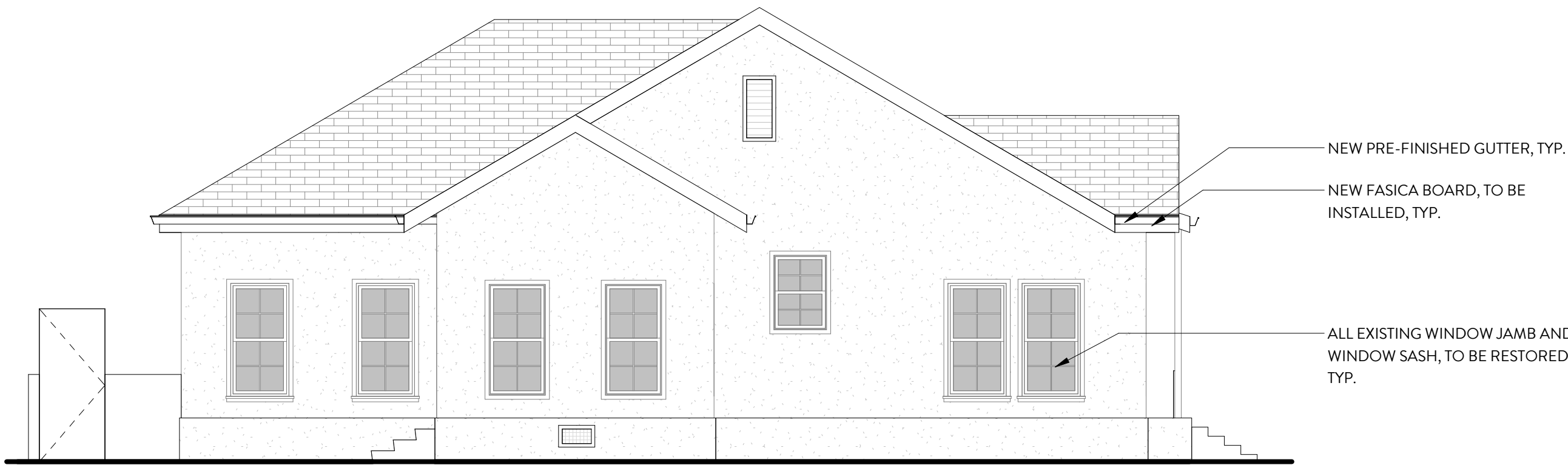

4 SOUTH ELEVATION - WAREHOUSE
3/16" = 1'-0"

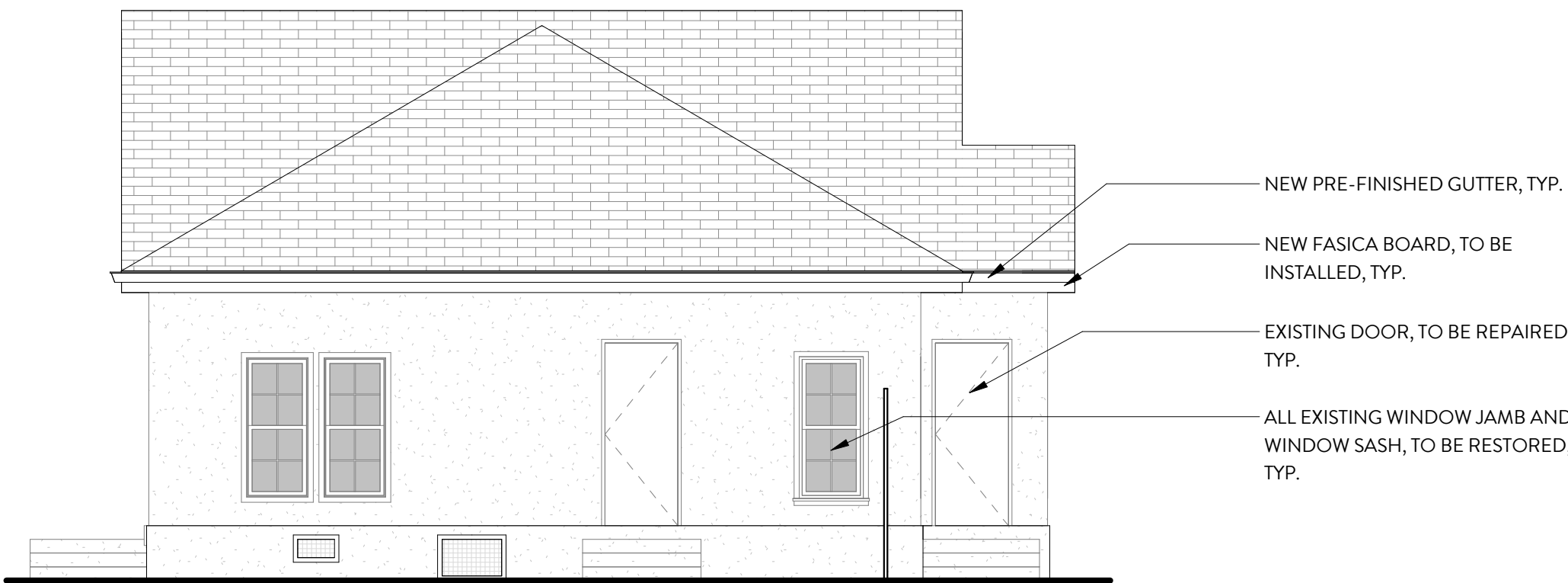

3 WEST ELEVATION - WAREHOUSE
3/16" = 1'-0"

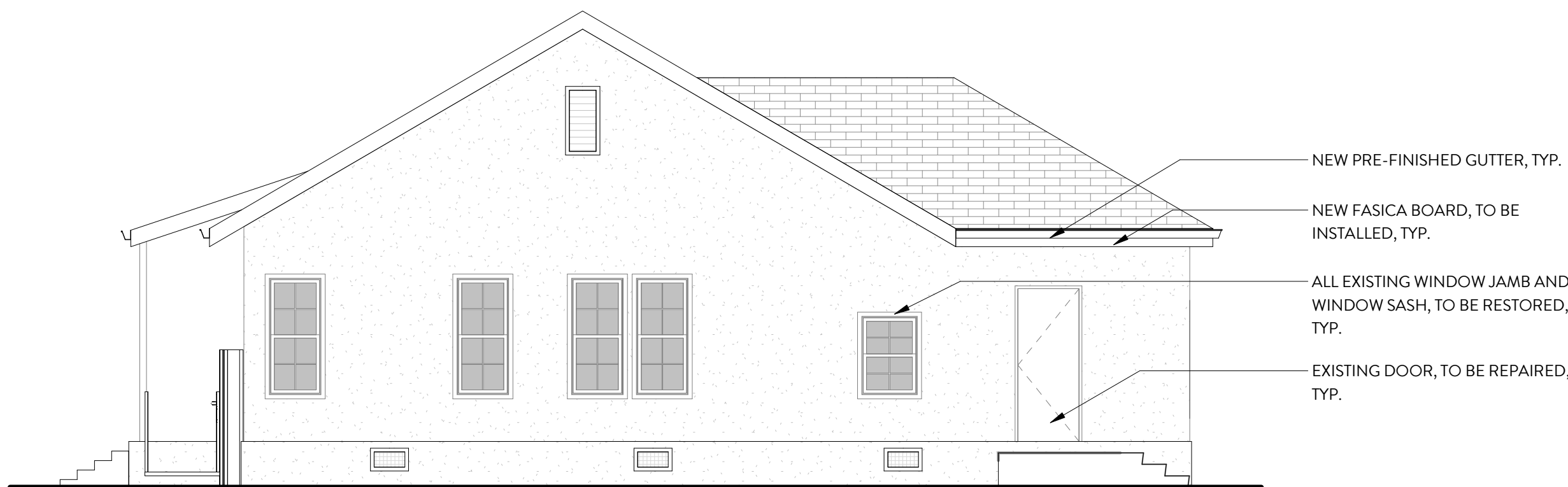

2 NORTH ELEVATION - WAREHOUSE
3/16" = 1'-0"

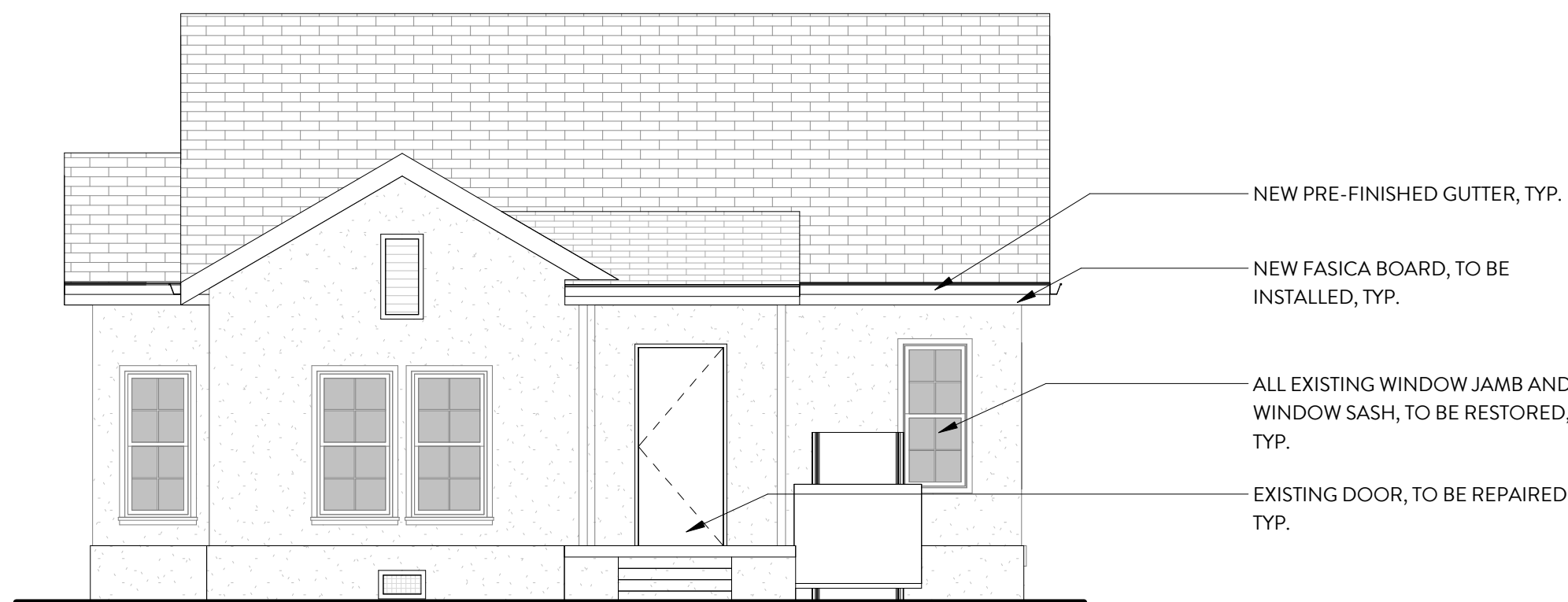

1 EAST ELEVATION - WAREHOUSE
3/16" = 1'-0"

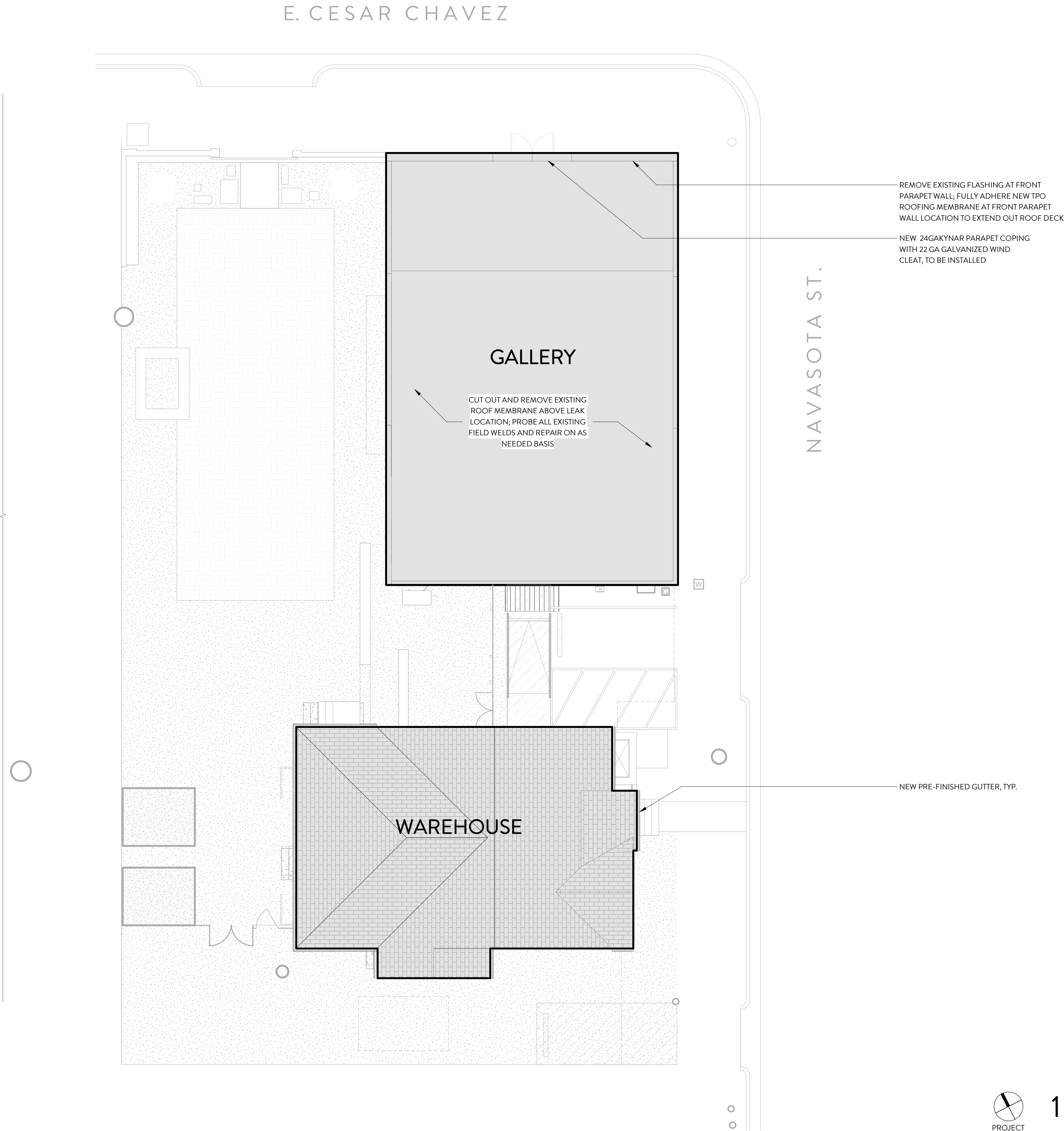

1 ROOF PLAN
1/8" = 1'-0"

PRELIMINARY
NOT FOR CONSTRUCTION

This drawing was prepared under the supervision of Paul Clayton. It is not to be used for regulatory approval, permitting, or construction purposes.

ISSUED DATE 12.12.23
PROJECT NUMBER 19012

HISTORIC
LANDMARK
COMMISSION
PACKAGE

WOMEN & THEIR WORK

1311 E. CESAR CHAVEZ
AUSTIN, TEXAS

A3.0

ROOF PLAN