

Western Hills Residence

HISTORIC LANDMARK COMMISSION MEETING

Existing Site Context

NTS



Existing Photos



Existing Photos



Proposed Modifications



NORTH AND WEST ELEVATION



WEST ELEVATION - 1



NORTH ELEVATION - 2



NORTH ELEVATION - 1

North Elevation Comparison

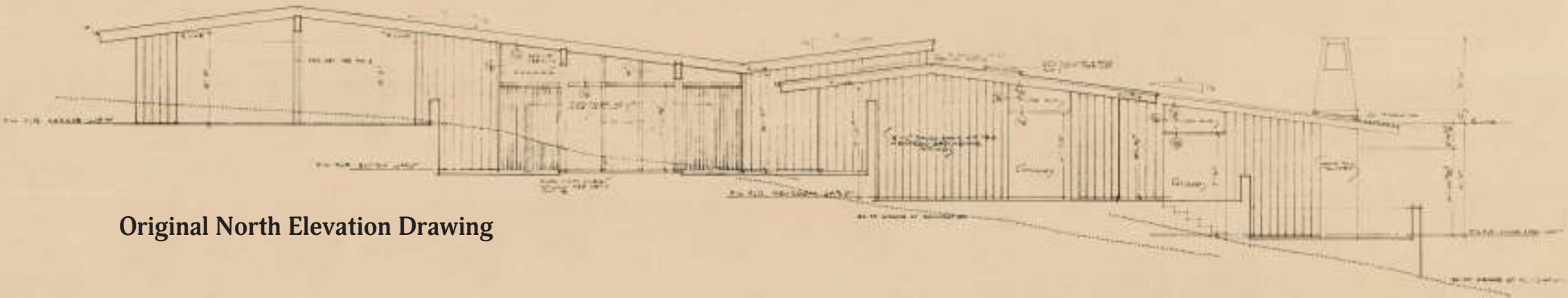

Original North Elevation Drawing



Proposed North Elevation

West Elevation Comparison

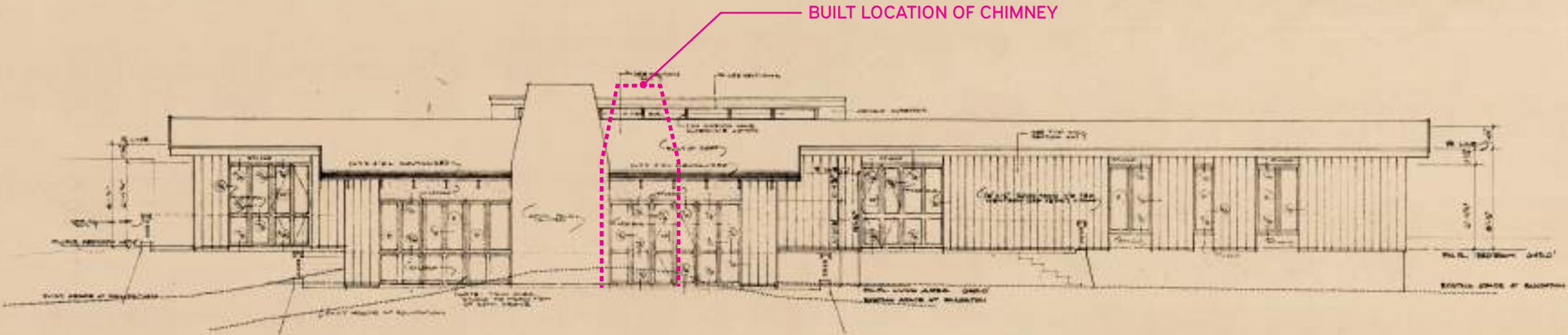

Original West Elevation Drawing



Proposed West Elevation

Proposed Modifications



REPLACING STUCCO WITH
WOOD BATTENS

ALL SIDING TO BE REPLACED,
SAME SIZE AND PROPORTION
AS EXISTING

REMOVING AND REPLACING
WITH NEW WINDOWS, RE:
1/A2.2

EAST ELEVATION - 1



REPLACING STUCCO WITH
WOOD BATTENS

REMOVING AND REPLACING
WITH NEW WINDOWS

REMOVING FENCE AND HVAC
PAD, HVAC PAD TO BE
RELOCATED

REPLACING WINDOW IN
EXISTING OPENING

REMOVING AND REPLACING
WITH WOOD BATTENS

INFILLING WITH EXTERIOR WALL

REMOVING FOR NEW EXTERIOR
DOOR

ALL SIDING TO BE REPLACED,
SAME SIZE AND PROPORTION
AS EXISTING

EAST AND SOUTH ELEVATION



ALL SIDING TO BE REPLACED,
SAME SIZE AND PROPORTION
AS EXISTING

REMOVING AND REPLACING
WITH NEW WINDOWS, RE:
1/A2.2

SOUTH ELEVATION - 2



ALL SIDING TO BE REPLACED,
SAME SIZE AND PROPORTION
AS EXISTING

INFILL STUCCO WALL TO
MATCH EXISTING

NEW WOOD GATE BEYOND

SOUTH ELEVATION - 1

South Elevation Comparison

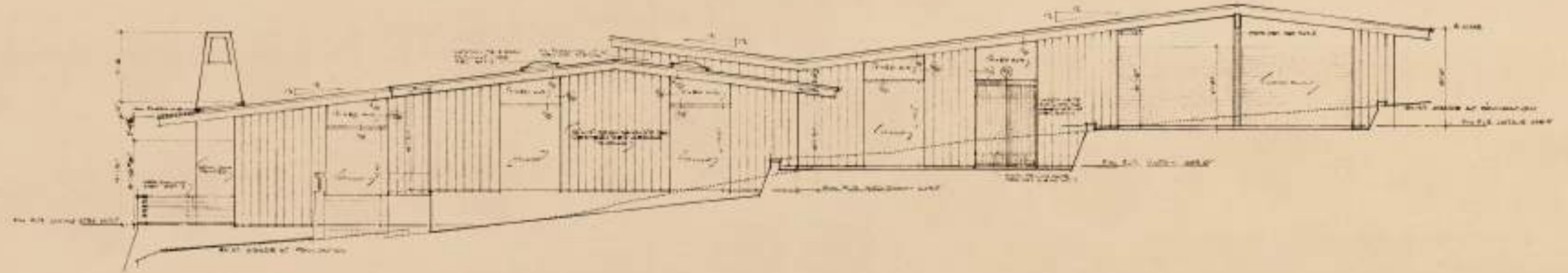

Original South Elevation Drawing

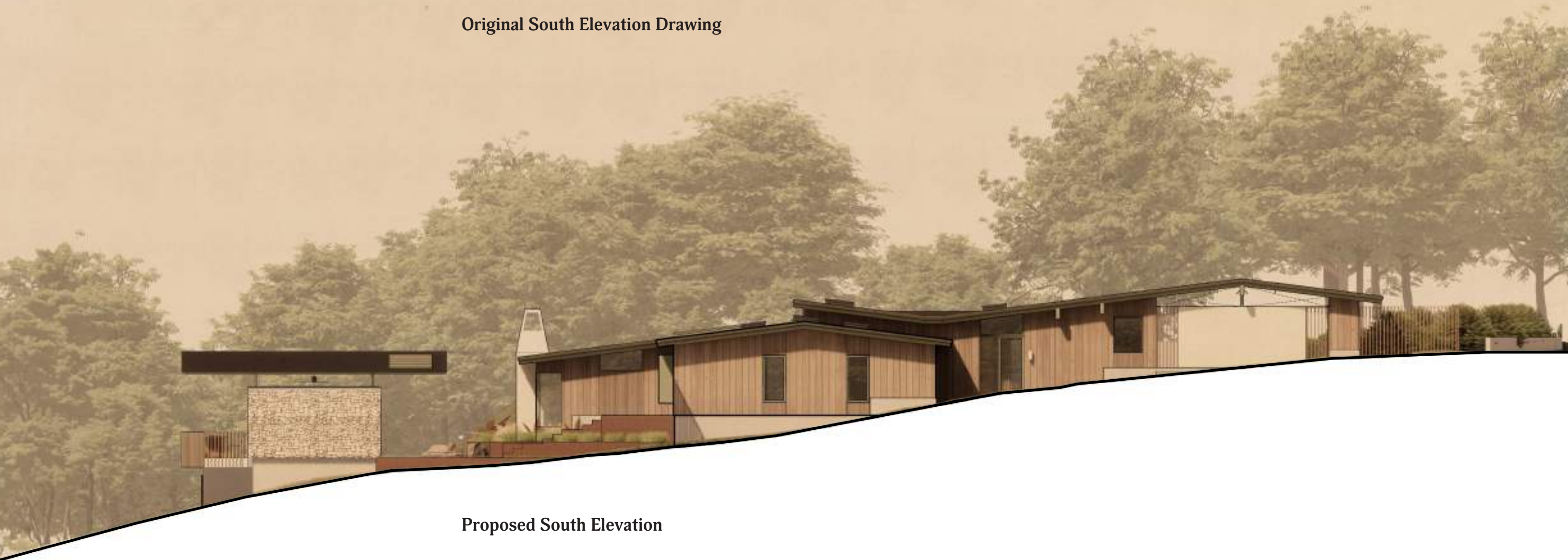

Proposed South Elevation

East Elevation Comparison

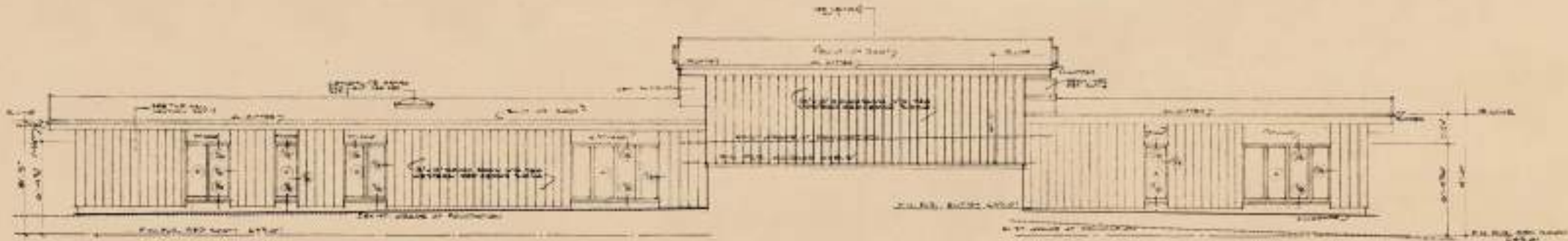

Original East Elevation Drawing

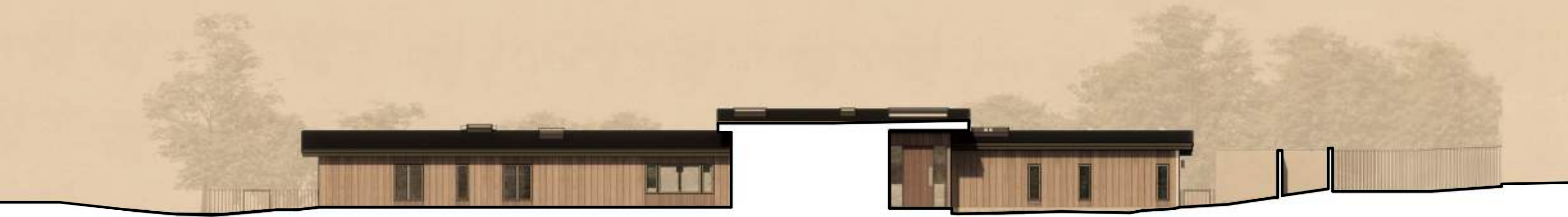

Proposed East Elevation