



HISTORIC PRESERVATION OFFICE
HOUSING & PLANNING DEPT
PO BOX 1088 AUSTIN TX 78767

Historic Review Application

For Office Use Only
Date of Submission: _____

Case #: _____

Historic Preservation Office approval

Date of Approval: _____

Property Address: 1201 travis heights blvd

Historic Landmark ☒ Historic District (Local) ☐ National Register Historic District ☐

Historic Landmark or

Historic District Name: Stacey house

Applicant Name: Laurence Jitts Phone #: +16176426324 Email: [REDACTED]

Applicant Address: 1202 Travis Heights Blvd City: Austin State: TX Zip: 78704

Please describe all proposed exterior work with location and materials. If you need more space, attach an additional sheet.

PROPOSED WORK	LOCATION OF PROPOSED WORK	PROPOSED MATERIAL(S)
1) <u>Garage x2 plus apartment</u>	<u>Existing driveway</u>	<u>Shingles roof*</u> <u>Stucco ext walls*</u> <u>Timber windows*</u> <u>* to match existing</u>
2) _____	_____	_____
3) _____	_____	_____

Submittal Requirements

1. One set of dimensioned building plans. Plans must: a) specify materials and finishes to be used, and b) show existing and proposed conditions for alterations and additions.

Site Plan ☒ Elevations ☒ Floor Plan ☒ Roof Plan ☒

2. Color photographs of building and site:

Elevation(s) proposed to be modified ☒ NA Detailed view of each area proposed to be modified ☒

Any changes to these plans must be reviewed and approved by the
Historic Preservation Office and/or Historic Landmark Commission.

Applicant Signature: [Signature]

Date: 03/13/24

Submit complete application, drawings, and photos to preservation@austintexas.gov. Call (512) 974-3393 with questions.

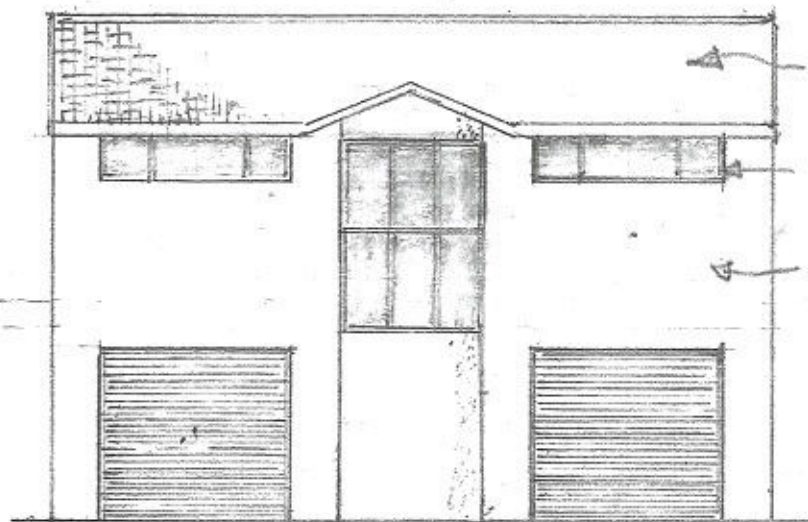

SHINGLE ROOF

TIMBER WINDOWS

STUCCO FINISH

MATCH
EXISTING
HOUSE

FRONT ELEVATION

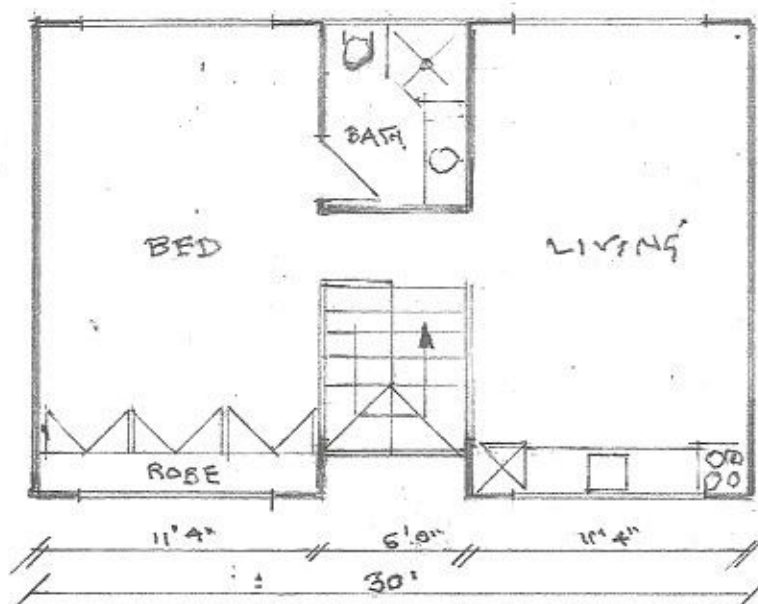

11'4"
6'0"
11'4"
30'
24'
2'

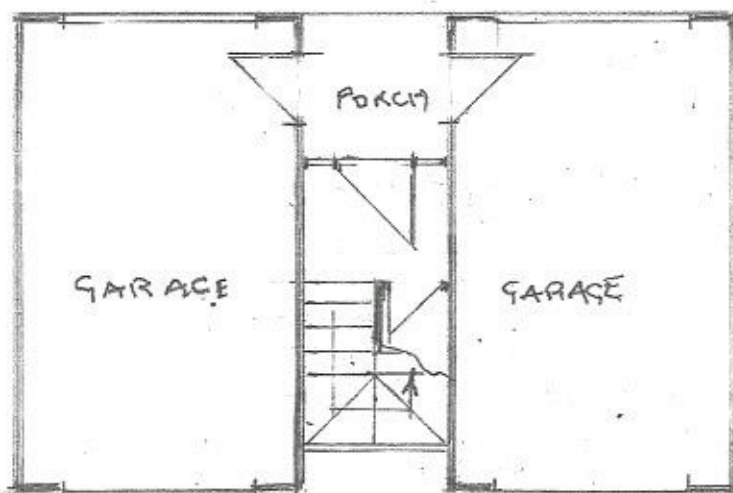

11'4"
6'0"
11'4"
30'
24'
2'

GROUND FLOOR.

1" = 8'

1201 TRAVIS HEIGHTS BLVD AUSTIN

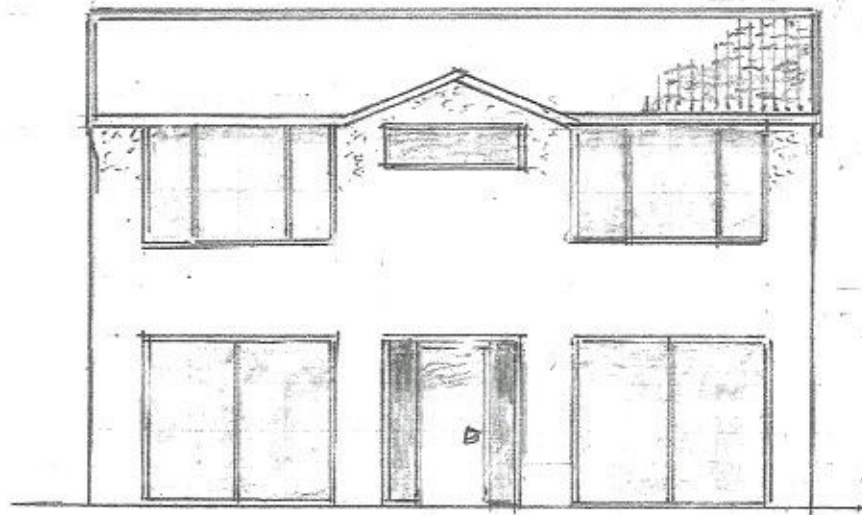

REAR ELEVATION

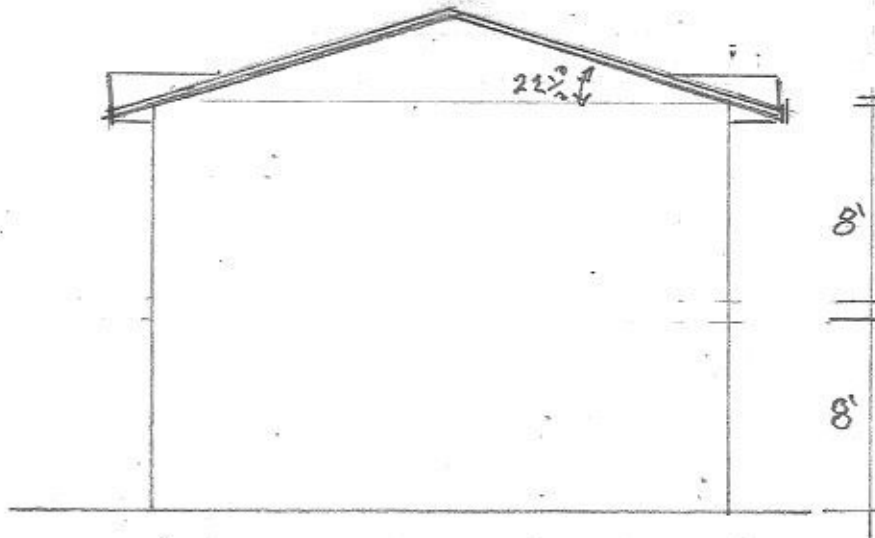

SIDE ELEVATION

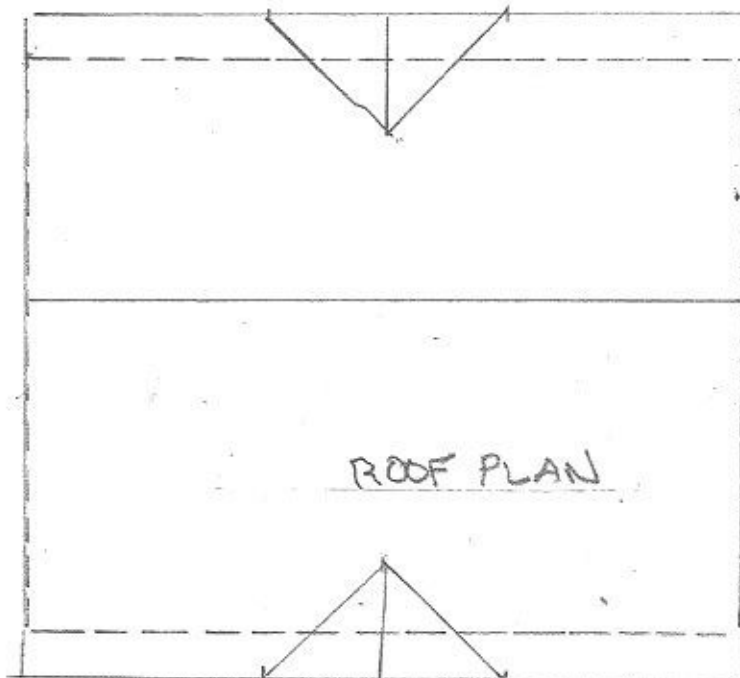

ROOF PLAN

1" = 8'

1201 TRAVIS HEIGHTS BLVD AUSTIN

1201 Travis Heights

Harwood Place

